In Seven Parts and Magazine—122 Pages.
PART I—TELEGRAPH SHEET—10 PAGES.

# The Los Angeles Times

"Sail on, sail on, and on, and on." 1781 1917

...AY MORNING, JULY 22, 1917.

*Liberty Under Law — Equal Rights — True Industrial Freedom*

# GERMANS PRESS FARTHER INTO THE RUSSIAN LINES.

# "Make Peace Only With a Liberated Germany" Says Lloyd George.

Declaration.

## ...UBMARINE ...A FAILURE.

### ...oat Watch has ...Run Down.

### ...f Scheidemann's Warn... ...in the Reichstag to the ...New Chancellor.

### ...End War During Sum... ...by Means of Divers ...an Illusion.

...ATLANTIC CABLE AND A. P.]

...NHAGEN, July 21.—Berlin ...papers containing the ...ech of Imperial Chancellor ...g and the debate in the ...g have not reached Den... ...r some reason, but arriv... ...burg papers give more ex... ...ports of the speeches in ...stag than were transmitted ...Wolf Agency.

...Scheidemann, leader of ...ty Socialists, particularly ...the submarine warfare. Its ...he declared, was a tri... ...unscrupulous demagoguery ...t Von Reventlow and the ...Tages Zeitung playing ...ia. The censorship had ...effective opposition to the ...the press. Scheidemann ...prophecy made some ...by Herr Von Heydebrand.

...ued on Second Page.)

## ...WORLD'S NEWS ...IN TODAY'S TIMES.

Covering the Globe.

*...Foremost Events of Yesterday*: (1) The Russian ... (2) Lloyd George's Reply to Michaelis. (3) ...aft. (4) The Food Bill. (5) The Aviation Pro... (6) Strike Riot in Seattle. (7) The Ship... ...g Row.

INDEX.

...n Push Back Slavs.
...ial Draft Numbers.
...Press is Throttled.
...ge Along Pacific Slope.
...Resume the Picketing.
...to End Shipping Row.
...Killed as Car Falls.
...Party has Gay Time.
...Southland Counties.
...Report: City in Brief.

...Men Rush to Enlist.
...Chief to Guard Boy.
...a Light Rate a Joke?
...Buying by Antipodes.
...: Pen Points: Verse.
...Out in Potato Market.
...to Cut Down Deliveries.
...'s Work: Women's Clubs.
...Sequel to a Wedding.
...Subjects at Assembly.

...to Motion-picture Houses.
...Notes and Comment.
...and Playhouses.
...Thought Club Symposium.
...Realm of Local Society.
...Society Affairs.
...Cost of Highbrowing.
...America is at War.
...the Dickens of Russia.
...the Religious Rambler.
...and with Olive Gray.
...Reviews; Literary Notes.

...Classified Advertising.
...Directory.

...Daily News: Fact and Comment.
...Financial: Markets.

...Boats and Automobiles.

...Music and Fashion Sheet.
...ILLUSTRATED MAGAZINE.
...Short and Complete, 32 Pages.

SUMMARY.

...ER. Partly cloudy. Wind at 5 ...imately; velocity, 8 miles. ...erature, highest, 80 deg.; lowest, ...ty record: Fair. For complete ...report see last page of Part I.

...CITY. Following the draft lot... ...saw a tremendous rush of ...to ride voluntarily before next ...for the time limit.

...ed that an American ...ghter of the Revolution, ...suspected German spy may ...to get a divorce, as she is ...alien enemy."

...motor man was instantly ...two sisters were injured ...trolley plunged from a ...

...of a well-known Santa ...was hailed into court and ...charged with having slapped an army officer's face.

SOUTHERN CALIFORNIA. The home of a Long Beach squatter was ripped to pieces by order of the Mayor.

A prominent Riverside woman was killed when knocked down by an auto driven by a Highland resident.

The El Centro exemption board was warned by the Mexican Consul that trouble might result if alien Mexicans drafted were physically examined.

PACIFIC SLOPE. A girl of Stockton whose lover had been drafted into the army tried to commit suicide.

Two half-sections of two city blocks in Fresno have been destroyed by a fire.

Seattle unions are said to favor a general strike.

A fire of mysterious origin is reported at Klamath Falls, Or.

Forest fire threatens Healdsburg and Guerneville in Sonoma county.

Twenty persons injured in bloody Seattle street-car strike.

GENERAL EASTERN. The capacity of eastern steel plants is said to have been reached with contracts.

Newly-invented "man meter" helps select officers for the Reserve Corps.

Knights of Columbus will start nation-wide campaign to raise million-dollar fund to furnish comforts for soldiers.

WASHINGTON. The food bill was passed by the Senate and will go into conference with a committee of the House.

President Wilson promises to take a hand the coming week to put an end to the Shipping Board row.

Senator Chamberlain declared the draft had been a huge success.

FOREIGN. Germany has called an army of 2,000,000 young men as an answer to the draft of the United States.

Premier Kerensky of Russia issued an appeal to the soldiers to arrest the ringleaders of the ...ist in the army.

MEXICO. Vi... d his army are moving swiftly on Torreon.

THE GREAT WAR. The Situation to Date: German troops in Eastern Galicia have crossed the Zlochoff-Tarnopol.

Increased activity on the Gorizia and on the Adriatic is reported.

A further retreat has been made by the Russians in Eastern Galicia, it is reported.

The Rumanian front is witnessing active military operations.

Frequent German attacks are reported alo... the French lines in the Aisne.

The German statement claims the armies of the Kaiser have reached Tarnopol.

2½ CENTS | Delivered to Subscribers | At Hotels and on Railway Trains, 5c. On Streets and News Stands, 3 Cents.

## BULLETINS

FRESNO, July 21.—Two half-sections of two city blocks on I street in the business district of Fresno have been completely wiped out by fire which is beyond control of firemen. The fire is being swept southward by heavy wind and several big lumber yards are in danger.

BEMEDJI (Minn.) July 21.—Sawmill No. 1 of the Crookston Lumber Company, the second largest sawmill in the United States, was completely destroyed by fire tonight. The blaze originated under the log jack at 11:30 o'clock and in twenty minutes the mill was completely destroyed. Incendiaries are suspected.

## SHIPPING BOARD ASKS SEATTLE AID.

[BY A. P. DAY WIRE.]

SEATTLE, July 21.—The Seattle Chamber of Commerce today received the following telegram from the United States Shipping Board:

"Gen. Goethals asks you to use your good offices to get the employees and employers together. Everything possible must be done or the government's shipbuilding programme will be seriously blocked."

The Seattle Building Trades Council has threatened to call a sympathetic strike in behalf of the striking carmen of the Puget Sound Traction, Light and Power Company and such a strike would be likely to extend to the great shipbuilding industry of Seattle, which employs 12,000 men.

England's Answer.

## SPEECH OF MICHAELIS CALLED A SUBTERFUGE.

### *British Premier Insists Freedom Must Prevail Throughout the World.*

[BY ATLANTIC CABLE AND A. P.]

LONDON, July 21.—The British Prime Minister, David Lloyd George, speaking at a great patriotic demonstration in Queen's Hall this afternoon in commemoration of "Belgian Independence Day," characterized the speech of the German Chancellor, Dr. Georg Michaelis, as a mere sham and declared that he did not want the Germans "to harbor any delusion that they are going to put Great Britain out of this fight until liberty has been re-established throughout the world."

Great Britain will make peace with a free Germany, but with a Germany dominated by autocracy, declared the Premier, there never could be peace.

The Germans, said the Premier, were making the same mistake in underestimating America's efforts in the war as they had made about Great Britain in the beginning.

BRITISH EXAMPLE.

"They said that we would not fight," continued Mr. Lloyd George, "and if we did, we could not. We had no army and could not raise one and they need not worry about Britain. I think they have discovered their mistake about us, and they are now just going through the same process with America.

"I want to put this to them: If Great Britain, not a very large country, while she is maintaining and equipping and even building up equipment for an army of millions afield and in reserve in full fighting array; while she is maintaining the largest navy in the world, can organize in the third year of an exhausting war to turn out millions of tons of new shipping, is America, with twice the population of this country, with endless natural resources, going to be beaten merely because she puts forth no effort? The man who talks like that knows not America; otherwise he would not say it."

ANSWERS SNEERS.

Referring directly to the German Chancellor's sneering remark that America has no ships and no army and that when America has an army it will have no ships to bring them across the sea, the Premier said: "He knows America just as little as the Germans knew Great Britain."

Far from being starved by the U-boats, Mr. Lloyd George declared, Great Britain's food supply for 1917-1918 was already secured, production was increasing and losses at sea were diminishing. He had sought in the Chancellor's speech for something which would permit him hope for the ending of the bloody struggle.

"But," he declared, "I see in it a sham independence for Belgium, a sham democracy for Germany, a sham peace for Europe, and I say that Europe has not sacrificed millions of her gallant sons to set up a sanctuary for sham."

Mr. Lloyd George asked what hope was in the Chancellor's speech of peace.

FACES ALL WAYS.

"I mean an honorable peace, which is the only possible peace," he said. "It is a dexterous speech, a facing-all-ways speech. There are phrases for those who earnestly desire peace, many of them, but there are phrases which the military powers of Germany will understand, phrases about making the frontiers of Germany secure. That's the phrase which annexed Alsace-Lorraine; that's the phrase which has drenched Europe in blood since 1914; that's the phrase—if they dare—that will annex Belgium and Courland; that's the phrase which will once more precipitate Europe into a welter of blood within a generation unless that phrase is wiped out by the statesmanship of Europe.

"There are phrases for men of democratic minds, but there are phrases to satisfy the junkers, and there are other phrases which mean nothing. It is the speech of a man waiting on the military issue. It is a speech that may be made better by improving the military situation, and if the Germans win in the west, if they destroy the Russian army in the east, if the Turks drive Great Britain from Mesopotamia and if the U-boats sink more merchant ships, then that speech, believe me, means annexation all around and military autocracy more firmly established than ever.

MANNER OF GOVERNMENT.

"What manner of government the Germans choose to rule over them is entirely a matter for the German people themselves. But as to what manner of government we can trust to make peace, that is our business. Democracy is in itself a guarantee of peace, but if it cannot be got in Germany, then we must secure other guarantees as a substitute."

The speech of the German Chancellor, continued Mr. Lloyd George, meant that for the moment the military party in Germany had won and showed that those in charge of affairs had elected for war. There was no hope for Belgium in the Michaelis speech, but the determination of the Allies, said the Premier, was that Belgium must be restored as a free and independent country.

"We must not have a Belgium scabbard for the German sword," he declared. "The scabbard must be Belgian, the sword must be Belgian and the soil must be Belgian.

"The Chancellor tries to stimulate and encourage his people by doping them with illusions, and Germany will find that her hopes are just as much illusions as others which have been dispelled. Owing to submarine attacks we cannot last much longer, according to the German Chancellor. We will, I am sorry to disillusion him at the outset of his career, but truth compels me to do it."

U-BOAT WAR.

Turning to the Chancellor's statement regarding the U-boat war, Mr. Lloyd George said that April was the height of German piratical triumph. The Germans could look back to that month as a month of glory.

"Since then," he continued, "we have gradually decreased our losses. This year we have turned out four times as many ships as last year. In the last two months of this year we should turn out as many ships as we did in the whole twelve months of last year. Next year we should turn out six times as many ships as last year.

"Our food supply for 1917-18 is already secured. With reasonable economy there is a programme of cultivation which will make the food supplies for 1918-19 secure, even if our losses are greater.

"Germany is not going to drive Great Britain out of the fight until liberty has been re-established throughout the world. The Ger...

(Continued on Third Page.)

What Portends?

## SUBMARINE SITUATION SERIOUS FOR ALLIES.

### *That the United States will not Have Two Hundred Thousand Troops in France Before September Next Year is Asserted by High Authority and Same Source Declares England will Have Quit at Saloniki.*

[BY DIRECT WIRE—EXCLUSIVE DISPATCH.]

WASHINGTON BUREAU OF THE TIMES, July 21.—That the United States will not have 200,000 troops in France before September 1, 1918, was asserted here today on high authority.

When the German submarines destroy 1,000,000 more tons of British shipping, England will have to abandon the Saloniki campaign, was another declaration from the same source, which declared that the seriousness of the submarine situation cannot be minimized.

These statement were made to show that this government is fully aware of the difficulties facing America's participation in the war.

To serve the national army which will be sent to France, if peace is not concluded within a year, 5,000,000 tons of shipping will be required, a figure far beyond the present resources of the Allies and America, taking into consideration the necessity of supplying the Allied forces already in the field.

The fact stands out, it is declared, that comparatively few more troops can be dispatched to France within a year, and adequately supplied, while the further condition obtains that there is not now under construction, sufficient tonnage in the Allied countries, America, and the neutral countries whose shipping is available for Allied uses, to accommodate America's national army of 500,000 men at the beginning of September, 1918, unless submarine operations cease.

The attitude of the State Department towards the suppression of information relative to the critical nature of the submarine campaign is believed to be that best purposes of the Allies and America are not served by it, but inasmuch as the information is furnished to this government "confidentially" by Great Britain, the United States has no choice but to observe the confidence. This government makes public every sinking of an American merchant ship, preferring not to follow the British practice of concealing the name and tonnage of the victim.

*Love and War.*



©By International Film Service

Last farewell as bugle calls him.

Except for the war with the Spaniards in 1898, it has been almost fifty-five years since the American volunteer has found it necessary to strap his knapsack on his back, kiss the wife and kiddies good-by and march out in defense of his country's rights and principles. But here he goes—two million of him, if necessary—and the prayers and good wishes of the other hundred and eight million will follow him. Photo shows Private T. P. Loughlin of the Sixty-ninth New York Regiment bidding his family farewell.

Certification.

## FIRST DRAFT SUMMONS AFTER NEXT TUESDAY.

### *Lists of Exemption Boards Already in the Printer's Hands.*

[BY A. P. NIGHT WIRE.]

WASHINGTON, July 21.—Owing to the fact that officers and clerks of Provost Marshal General Crowder's office worked all last night to complete the drawing that fixed the order of military liability of 10,000,000 registrants, the tally sheets had been compared and corrected before dark tonight and the master list was in the hands of the printer. Copies will be mailed to local exemption boards beginning not later than Tuesday and the summoning of the first draft of 687,000 men can begin.

Gen. Crowder tonight issued the following statement:

"The drawing is complete and has been apparently successful. The official tally sheets have been compared, sent to the printer and the proof is being received. Final copies will be ready for distribution not later than Tuesday.

TO CERTIFY RESULTS.

"The next step will be the certification of the results of the drawing to 4557 local boards and the application by each board of its chart to its serially-numbered list. This need consume but little time and when done the order of priority of the nearly 10,000,000 registrants to report for examination will be revealed. Such additional drafts as may be ordered by the President will be filled by calling men in the order of this established priority and no further drawing will be necessary. Each local board, upon receipt of its chart and upon notification by the Governor of the quota to be raised by it, may proceed at once, under regulations already promulgated to summon men for examination.

"We have now passed the stage in the execution of the selective service act when we must have concert of action by the States. In raising State contingents the race is to the swiftest.

"I cannot let this opportunity pass without adverting to the very great value of the assistance which has been so earnestly and efficiently rendered by the press.

"Without the systematic campaign of public information that prepared the country for the registration, the enrollment of 10,000,000 men on the fifth day of June would have been impossible. The generous support of the newspapers throughout the period since registration day is appreciated and only the most thorough efficiency could have placed upon the streets within a few hours the first number was drawn lists for each registration district, showing the names of the persons who would be summoned for examination on the first call of the local boards."

THE REGULATIONS.

Gen. Crowder also made public the text of the regulations for their application which will accompany the master lists. The only new feature shown is the plan for handling cards that are found to have duplicate numbers or are otherwise confused, and also of dealing with those received July 10, when the local boards closed their lists to begin numbering.

By the plan worked out these additional cards will be given an order of their own by lot and then will be added to the lists of the districts from which they come and be affected by the drawing precisely as though they had been received and numbered before the board lists were closed. Where several cards bear the same serial number, one will be drawn from the group and

(Continued on Third Page.)

The Great War.

## SLAVS STILL RETREATING IN THE GALICIA SECTOR.

### *Bavarians Take Advantage of the Disaffection in Enemy's Country.*

[BY A. P. NIGHT WIRE.]

IN ITS review of the war dispatches for the past twenty-four hours, the Associated Press says:

Prince Leopold of Bavaria is making the most of the disaffection that under extremist influence developed in the Russian army in Northeastern Galicia, and is pressing into the Russian lines along a twenty-five-mile front between Zlochoff and Tarnopol.

The Russians were in retreat in this sector all day, Friday, according to their own account, which lays the brunt of the blame upon the failure of certain commands to obey orders. The Russians burned villages and wrought havoc in the countryside as they fell back, the Berlin statement reports.

Apparently toward evening the Russian commanders were able to rally their forces and check the retrograde movement, as the Petrograd report speaks of a Russian pause along a definite line.

Saturday evening's supplementary German statement, however, says the advancing Teutons had reached the vicinity of Tarnopol.

POSITIONS RECAPTURED.

Berlin announces the recapture of positions north of Brzezany lost at the beginning of the Russian offensive on July 1, the capture of the village of Babin, south of the Dniester, and of heights near Novica, on the front of Gen. Korniloff's advance on the Lomnica front.

The Rumanian front now is witnessing active infantry operations, although not as yet on a large scale.

WEST FRONT.

The situation on the Franco-Belgian front presents much the same features as for some time past, with frequent German attacks on the French lines, particularly along the Chemin des Dames in the Aisne region, and continued play of the heavy artillery on the British front, notably in Belgium and the sectors immediately to the south of the Franco-Belgian border. Yesterday's official statements recorded no changes of ground.

The Russian internal situation seems to be resolving itself satisfactorily to the forces of order. The chief powers of the government now are in the strong hands of Kerensky, as Premier and Minister of War and Marine, and the authorities appear to be grappling more boldly than previously, and with entire success so far, with the extremist forces which caused the recent turmoil.

PETROGRAD REPORTS

[BY ATLANTIC CABLE AND A. P.]

PETROGRAD, July 21.—A further retreat has been made by the Russians in Eastern Galicia, the War Office announces, because the troops did not show the necessary stability and at points did not fulfill commands. The Russians paused on the line Hlatiki-Popropnvna-Vybndow.

Fighting was begun yesterday on the Rumanian front. Austro-German troops made an attack which was met by a Rumanian counter-attack. The Rumanians drove back the enemy and restored the situation.

BERLIN REPORTS.

[BY ATLANTIC CABLE AND A. P.]

BERLIN (via London) July 21.—German troops in Eastern Galicia have crossed the Zlochoff-Tornopol line, in a front of forty kilometers, army headquarters announced today. They found burning villages and great destruction in their path.

The German advance was effected on both sides of the town of Jezierna. (Jezierna lies twenty miles northwest of Tarnopol and thirty-five miles southeast of Zlochoff.)

Today the advancing German troops reached the vicinity of Tarnopol, says this evening's supplementary headquarters report.

The German statement also announces that Austro-Hungarian forces yesterday recaptured the positions north of Brzezany which they had lost to the Russians on July 21.

ITALIAN ACTIVITY.

[BY ATLANTIC CABLE AND A. P.]

ROME, July 21.—Increased activity on the Julian front all the way from Vertoibizza in the Gorizia area to the Adriatic, is reported by the War Office today. Two hostile airplanes were destroyed.

Advance.

## SLAV DRIVE REACHES ITS CRUCIAL POINT.

### *Teutonic Forces are Clinging Stubbornly to Brzezany, Which is an Important Position in View of the Russian Advance—Retirement from Kalusz Caused by Swelling of the Stream.*

BY A MILITARY EXPERT.

[BY DIRECT WIRE—EXCLUSIVE DISPATCH.]

WASHINGTON BUREAU OF THE TIMES, July 21.—The Russian drive has reached what may well be termed its crucial point—the line of the Lomnica River. In the first part of the week the advance continued without check, the front expanding as the troops moved forward.

The Teutonic forces are still clinging stubbornly to Brzezany, the crossing of the Zlota Lipa, in spite of the Russian attempts to dislodge them. And it is almost certain that with the evacuation of this town, which is on the west bank of the stream, the line of the Zlota would be cleared for almost its entire length of German troops. As the Russians advance north from Halica along either the Gnila Lipa or the Narajuvka, the Brzezany position becomes more and more insecure. The railroad line through Rohaytn becomes affected and the troops holding the Zlota Lipa line north of Brzezany are subjected to a fire almost directly from the rear. It is because of this that the Germans are holding the village so tenaciously under the Russian attacks.

Ever since the Russians between

(Continued on Fourth Page.)

Plot.

## ARREST PLOT LEADERS, ORDER OF KERENSKY.

### *Premier Declares Russia has been Brought to Brink of Precipice by Treason and Directs that Conspirators be Brought Immediately to Petrograd for Trial—Warns Country of German Offensive.*

[BY ATLANTIC CABLE AND A. P.]

PETROGRAD, July 21.—Premier Kerensky has addressed an order of the day to the army and navy, directing:

First, the dissolution of the Central Committee of the Baltic Fleet and the election of a new committee.

Second, the issue of a notification to all detachments of the ships of the Baltic fleet that "I desire them to remove at once all persons suspected of inciting to insubordination against the provisional government and against our offensive, and to send these individuals to Petrograd for trial."

Third, detachments of Kronstadt and of the battleships Petropavlovsk, Republic and Slava, the names of which have been disgraced by the actions of counter-revolutionists, shall arrest within twenty-four hours the ringleaders and send them to Petrograd for trial, thus giving assurance of complete loyalty to the provisional government.

"I hereby notify the Kronstadt detachments and crews of those ships," the order continues, "that if this order is not carried out they will be branded as traitors to the country and to the revolution and that most vigorous measures will be taken against them.

"Comrades, the country has been brought to the brink of a precipice by treason. The German armies and artillery have taken the offensive on our front. At any moment a decisive action may be forced by the enemy's fleet which may try to profit by the confusion of the moment. Drastic measures are necessary once for all to put an end to this confusion. The army has already done something in this direction and the fleet should follow suit."

...way
...ighest details ...the Steinway
...f the Stein... ...of members ...since the first ...was made. ...andard of the ...nquestionably ...y. ...factors of its
...nest materials ...care. ...employment ...s of workmen. ...every minute ...the most ex-
...Co
LION—ROLL WITH LINK AND BUTTONS
...EACH 6 FOR 25¢
Lion Collar
...UNITED SHIRT & COLLAR CO.
CHICHESTER'S PILLS

# Germany Answers American Draft by Calling 2,000,000 Young Men to the Colors.

Completed.

## FINAL DRAFT NUMBERS FOR NEW AMERICAN ARMY

### *Men Who will Have to Meet Force of Kaiser in Order of Preference.*

[BY DIRECT WIRE—EXCLUSIVE DISPATCH.]

WASHINGTON BUREAU OF THE TIMES, July 21.—When dawn was heralded today, America's gigantic military lottery—the greatest juggling with human destiny the world has ever known—had been accomplished.

At that hour, Fate, blind to favor, had decreed the order of the liability for military service for 10,000,000 young men.

Scarcely had the newspapers of the country conveyed the details of the new national army draft to waiting millions than the cables from Europe ticked off Germany's response to this climax in America's first experiment with selective conscription.

Germany's counter-move against the draft, it is declared, is a call of 2,000,000 of her youngest men to the colors. This information in confidential advices reached the War Department's officials today.

The German younger classes, it was declared, will be called to report to the colors next March, or about the time that the new national army of the United States can be expected to be ready to be transferred to France.

Officials decline to say what classes are to be called up, but it is believed that they will be well below 21 years of age.

Many incidents relating to the draft are pouring into Washington from all parts of the country. Secretary Baker thought one of them merited publication, so he gave out the following telegram from Samuel Fanjules, a Spaniard, of New Orleans, who was drafted on the first number drawn yesterday.

"You drew my number first and, although I am not an American citizen, but a Spaniard, and have never applied for naturalization papers, to be first one drawn I consider it such an honor that I beg to offer you my services."

THE CONCLUDING NUMBERS.

The following are the concluding numbers drawn in the draft Friday night, the first number following immediately the last one carried in the dispatches last night:

No. 4830 is 3383; 3413; 6413; 758; 2837; 1278; 4921; 4905; 3992; 2614.
No. 4840 is 6619; 4440; 3250; 7374; 862; 5360; 9177; 4938; 2030.
No. 4850 is 1842; 2670; 2074; 5025; 1170; 7735; 8136; 6337; 5554.
No. 4860 is 2542; 9583; 3833; 7534; 816; 9100; 5635; 5056; 6294.
No. 4870 is 5975; 5413; 6675; 371; 9533; 6639; 4048; 5078; 6702; 7411.
No. 4880 is 4838; 6791; 3878; 3842; 2774; 3575; 1559; 529; 9774; 2640.
No. 4890 is 1493; 64; 2533; 4692; 7193; 2941; 4854; 3822; 324; 8005.
No. 4900 is 9649; 5910; 1635; 818; 4963; 6532; 1534; 762; 8541; 3022.
No. 4910 is 8824; 931; 5525; 9421; 5749; 1998; 5248; 5863; 4630; 5181.
No. 4920 is 2908; 10213; 9862; 6932; 8134; 5476; 7702; 3266.
No. 4930 is 9997; 7619; 5416; 8282; 9291; 4626; 6186; 5717; 8723; 3742.
No. 4940 is 4682; 5285; 6017; 1015; 5296; 1043; 5995; 8415; 6640.
No. 4950 is 10424; 3219; 4835; 4598; 8963; 2168; 449; 8220; 3534.
No. 4960 is 2972; 9405; 1241; 7426; 8522; 41; 8619; 2146; 1874; 8214.
No. 4970 is 10069; 9023; 2327; 6343; 5335; 3066; 8219; 48; 38.
No. 4980 is 2018; 8284; 7346; 8993; 4941; 9458; 7959; 743; 4963; 6126.
No. 4990 is 640; 8033; 9281; 9249; 1959; 7612; 3249; 8366; 9315; 3325.
No. 5000 is 127; 1046; 7784; 6189; 8482; 1481; 8383; 6439; 1485; 4417.
No. 5010 is 10254; 668; 5093; 4766; 4921; 7625; 88; 4192; 2515; 4822.
No. 5020 is 10152; 5730; 1890; 4363; 3584; 4274; 7283; 2137; 1494; 9066.
No. 5030 is 7162; 4016; 3702; 4208; 6804; 7586; 9793; 8755; 7231; 3291.
No. 5040 is 7354; 1797; 1074; 6759; 7633; 3353; 1518; 8402; 4085.
No. 5050 is 4470; 6425; 2169; 8708; 6003; 743; 527; 4659; 1242; 5343.
No. 5060 is 7267; 1903; 7560; 8269; 2353; 1038; 1386; 976; 5832.
No. 5070 is 4953; 3506; 473; 8762; 8597; 3750; 8280; 6951; 9044; 5254.
No. 5080 is 1683; 9830; 1614; 8639; 287; 4237; 8063; 586; 9494.
No. 5090 is 360; 3239; 3845; 5814; 4913; 9158; 4236; 5173; 2524; 527.
No. 5100 is 4177; 2629; 5719; 3854; 8676; 254; 4813; 6900; 3725; 7550.
No. 5110 is 5118; 9592; 9400; 4264; 2211; 8268; 5494; 4116; 7708; 3246.
No. 5120 is 2451; 3113; 8929; 446; 8015; 7876; 8511; 4563.
No. 5130 is 1588; 89; 9616; 3254; 6290; 1726; 3852; 2903; 3475.
No. 5140 is 6609; 4995; 1197; 2282; 2157; 2972; 6626; 3845; 993; 6917.
No. 5150 is 4547; 5141; 1394; 1377; 6518; 7266; 6526; 5960; 5864; 7175.
No. 5160 is 4559; 863; 6286; 358; 4286; 451; 3001; 5277; 2877.
No. 5170 is 7049; 8556; 745; 2287; 573; 5870; 1739; 7085; 1742; 5615.
No. 5180 is 6441; 6032; 3614; 9054; 8490; 7294; 5069; 8957; 7069; 4579.
No. 5190 is 1137; 7413; 1196; 7295; 7690; 7332; 7314; 9253; 7648; 2525.
No. 5200 is 8471; 3897; 808; 8928; 8561; 8911; 8361; 9154; 4790; 4733.
No. 5210 is 9035; 429; 7671; 7096; 2935; 9499; 8053; 3946; 7678; 1703.
No. 5220 is 9228; 1451; 1388; 1787; 6317; 2108; 9065; 2050; 6029.
No. 5230 is 2164; 8076; 8467; 7214; 8676; 6636; 3270; 2709; 2041.
No. 5240 is 2320; 8963; 2341; 5331; 6439; 6021; 6795; 2114; 5789.
No. 5250 is 1660; 7816; 6462; 1485; 6250; 9182; 5621; 4467; 4145; 6539.
No. 5260 is 4212; 8593; 3283; 2291; 6239; 8031; 3546; 6751; 8339; 6806.
No. 5270 is 3993; 9260; 4535; 9818; 6345; 4111; 6430; 2257; 2095; 1814.
No. 5280 is 4359; 3993; 4151; 7725; 4461; 8484; 7490; 2797; 1055.
No. 5290 is 1235; 7159; 4434; 6796; 9433; 3904; 8436; 6383; 8081; 7494.
No. 5300 is 9062; 7428; 7218; 1025; 417; 7211; 354; 6133; 3247.
No. 5310 is 9556; 8071; 3668; 5969; 8643; 8476; 9081; 9781; 9148; 8673.
No. 5320 is 1931; 8735; 4821; 5983; 6287; 8613; 7229; 8093; 7909.
No. 5330 is 4628; 8765; 7895; 5836; 445; 5845; 8866; 8444; 7747; 9139.
No. 5340 is 6665; 1497; 1819; 5100; 9612; 8511; 5582; 1609; 3899; 4113.
No. 5350 is 5880; 6263; 8354; 3868; 3208; 9606; 4024; 7755; 6265; 9088.
No. 5360 is 10199; 7810; 8793; 2117; 2307; 7321; 1615; 259.
No. 5370 is 5721; 1395; 3781; 9466; 2573; 8886; 9156; 5625; 4780; 1756.
No. 5380 is 7371; 8755; 8860; 7050; 2967; 2578; 2672; 8225; 9523; 5466.
No. 5390 is 2708; 6493; 1068; 1274; 3382; 7965; 5642; 5517; 1268.
No. 5400 is 7202; 6764; 8702; 5232; 7505; 4964; 1631; 3602; 4459; 8007.
No. 5410 is 10057; 9831; 1450; 7182; 322; 7104; 2687; 5766; 5452; 7751.
No. 5420 is 9778; 7064; 1120; 1365; 6795; 9067; 7617; 6283; 5408; 4093.
No. 5430 is 242; 8197; 6399; 1383; 7188; 5301; 6794; 5529; 9014; 3969.
No. 5440 is 1584; 4575; 5899; 9821; 6123; 7669; 2511; 4711; 5154; 3528.
No. 5450 is 9488; 3323; 4003; 702; 9173; 3791; 232; 597; 8919; 4720.
No. 5460 is 6716; 7846; 2207; 8664; 2755; 4908; 9056; 4654; 9168; 3112.
No. 5470 is 4257; 694; 5409; 3457; 9002; 7240; 9155; 5051; 1927; 8229.
No. 5480 is 7399; 198; 1421; 7891; 5647; 8379; 6367; 9502.
No. 5490 is 9025; 7665; 5481; 1318; 5238; 1018; 2727; 4899; 9559.
No. 5500 is 4375; 5014; 8301; 5133; 4087; 8406; 8695; 1666; 2581.
No. 5510 is 6059; 6321; 3536; 5273; 9835; 799; 671; 5882; 7396; 5342.
No. 5520 is 6694; 7840; 8960; 5384; 561; 4765; 5777; 4748; 2258; 4270.
No. 5530 is 4367; 1621; 6270; 195; 4608; 7336; 3120; 8493; 6310; 1061.
No. 5540 is 145; 3164; 1310; 5160; 6006; 2366; 98; 2738; 1053; 1184.
No. 5550 is 501; 9468; 2918; 6078; 9685; 6754; 286; 5515; 8247.
No. 5560 is 5502; 990; 2227; 8122; 7471; 2442; 1573; 6455; 44; 3853.
No. 5570 is 9096; 4141; 3207; 4055; 226; 2112; 2183; 9115; 1746; 3748.
No. 5580 is 7; 7184; 3210; 7008; 7658; 2404; 5970; 8235; 5013.
No. 5590 is 8661; 7189; 2586; 8488; 846; 9183; 3532; 9046; 8457; 8813.
No. 5600 is 9474; 4549; 9034; 598; 5247; 4494; 4567; 5053; 2658; 4271.
No. 5610 is 2411; 216; 2312; 4903; 847; 302; 9305; 4775; 9528; 2676.
No. 5620 is 6069; 6482; 26; 5055; 8627; 5333; 5336; 6233; 1844; 5808.
No. 5630 is 8086; 8340; 5134; 5133; 6406; 2173; 6828; 8528; 9685; 8126.
No. 5640 is 6427; 8871; 11235; 6462; 9680; 475; 641; 8423; 1661; 6421.
No. 5650 is 2387; 4651; 2859; 4046; 3008; 8768; 1392; 6370; 2077; 6089.
No. 5660 is 2324; 1749; 9239; 2654; 1104; 5868; 9383; 2398; 3958; 7580.
No. 5670 is 9485; 289; 9254; 8705; 4291; 3745; 4120; 8563; 5701; 3726.
No. 5680 is 2889; 2733; 7782; 8427; 6525; 8486; 5062; 6445; 6451; 1500.
No. 5690 is 1506; 5665; 5682; 9131; 5703; 4503; 9573; 852; 9765; 2241.
No. 5700 is 4604; 942; 5169; 5578; 4504; 9203; 1701; 9819; 1145.
No. 5710 is 5688; 7398; 4295; 1866; 9611; 9255; 975; 9347; 1274; 8582.
No. 5720 is 82; 2474; 478; 4379; 7666; 7543; 1384; 1429; 4831; 2095.
No. 5730 is 479; 8173; 55; 7906; 1898; 592; 7912; 3140; 3869; 8865.
No. 5740 is 5818; 461; 8829; 7765; 5206; 6721; 8089; 6987; 1921; 8926.
No. 5750 is 8439; 6669; 2726; 8143; 5562; 7010; 6108; 9437.
No. 5760 is 8474; 6283; 6222; 5779; 5844; 1962; 7468; 9628; 8045; 7441.
No. 5770 is 9367; 480; 7206; 3673; 5392; 1364; 5956; 7061; 8660; 6443.
No. 5781 is 9715; 9479; 6629; 8967; 9099; 8421; 5012; 3875; 8876.
No. 5790 is 3455; 6352; 9462; 6432; 6084; 6635; 5212; 7417; 6142; 3114.
No. 5801 is 5418; 3262; 9838; 8434; 5168; 5595; 8506; 7981.
No. 5810 is 7646; 8290; 5468; 2113; 6470; 4154; 8215; 2718; 1209; 7410.
No. 5820 is 3972; 6355; 6198; 5522; 4295; 1993; 8150; 5858; 9377; 9125.
No. 5830 is 8879; 5594; 3166; 9834; 8222; 8480; 6151; 2604; 7494.
No. 5840 is 2955; 5042; 7028; 1127; 3986; 7928; 6672; 2068; 8186.
No. 5850 is 4868; 7348; 3109; 4724; 6398; 6404; 7487; 9507; 7075; 5292.
No. 5860 is 4202; 2288; 3830; 9542; 3877; 6572; 8056; 7405; 674; 8329.
No. 5870 is 4286; 4957; 1581; 2170; 2655; 7412; 6103; 5274; 4023.
No. 5880 is 1620; 8764; 1826; 8607; 4628; 5640; 6732; 5824; 1992; 5793.
No. 5890 is 8076; 4803; 8189; 6602; 9634; 2647; 372; 6619.
No. 5900 is 6941; 3528; 3380; 8852; 4860; 5559; 5112; 2896; 3021.
No. 5910 is 5346; 42; 2935; 431; 1425; 3710; 9908; 7039; 1096.
No. 5922 is 6552; 4050; 639; 7836; 3880; 9722; 8675.
No. 5930 is 4078; 8245; 4581; 5287; 425; 4634; 9215; 8508; 1230.
No. 5940 is 5165; 5919; 9658; 9319; 2603; 7372; 2305; 8613; 4945; 3684.
No. 5950 is 1092; 4206; 9383; 7017; 1627; 2916; 21; 2671; 8255; 9650.
No. 5960 is 4913; 423; 4616; 7085; 6463; 5447; 7168; 4272; 8237.
No. 5970 is 3381; 2340; 1469; 4045; 5650; 8230; 1754; 1886; 1144; 3792.
No. 5980 is 7815; 7094; 7030; 4211; 1613; 2413; 8896; 8097; 1214.
No. 5990 is 462; 8101; 1586; 6791; 8165; 4788; 4096; 8262; 9195; 5404.
No. 6000 is 8787; 6814; 8426; 9601; 3840; 2657; 3983; 2142; 1299; 9669.
No. 6010 is 9348; 3561; 8974; 1594; 7289; 4368; 2032; 6914; 2876; 10201.
No. 6020 is 7296; 7316; 2673; 238; 1030; 4847; 2060; 3125; 8497; 1437.
No. 6030 is 2198; 8048; 6159; 6800; 4442; 1482; 6051; 2157; 4455; 8787.
No. 6040 is 8389; 9705; 4812; 3763; 9589; 7674; 8120; 1226; 3924; 4787.
No. 6050 is 6830; 7520; 1479; 5483; 9734; 1338; 1649; 4161; 3799; 8059.
No. 6060 is 8144; 6964; 8977; 8039; 1795; 8372; 7889; 4577; 5276; 176.
No. 6070 is 4653; 9566; 10228; 1711; 9861; 3648; 6236; 415; 3467; 4329.
No. 6080 is 3266; 6124; 6978; 8202; 10145; 409; 1597; 6066; 9549; 5698.
No. 6090 is 6231; 8783; 5754; 2498; 3538; 9978; 6327; 5626; 4980; 10398.
No. 6100 is 6188; 6544; 9813; 7868; 4285; 8129; 10381; 2891; 453; 2841.
No. 6110 is 973; 7517; 5388; 5308; 9120; 3617; 2039; 2175; 5628; 7120.
No. 6120 is 4300; 1773; 9271; 1822; 5271; 5152; 4345; 9461; 890; 294.
No. 6130 is 1579; 408; 8099; 3680; 8841; 1231; 804; 4590; 10318; 8788.
No. 6140 is 5591; 2901; 3119; 9110; 2006; 230; 271; 375; 1424; 5361.
No. 6150 is 5804; 7966; 8254; 8568; 2153; 8560; 9786; 8299; 65; 2512.
No. 6160 is 7287; 282; 9656; 2484; 9983; 9424; 4480; 8726; 7559; 7941.
No. 6170 is 7190; 2126; 5480; 9308; 8238; 8180; 2379; 1458; 9320; 1988.
No. 6180 is 10211; 7535; 3934; 2965; 7998; 1800; 1158; 4675; 6488; 2934.
No. 6190 is 8944; 9914; 10294; 9288; 1605; 7265; 1920; 5281; 9977; 3760.
No. 6200 is 8729; 4328; 10236; 6574; 10269; 5313; 4970; 6476; 6486; 7991.
No. 6210 is 98; 9500; 7056; 8590; 2825; 2418; 7678; 3003; 5291; 4439.
No. 6220 is 1516; 8216; 9480; 3143; 6395; 4607; 9393; 1808; 3065; 3842.
No. 6230 is 10416; 7707; 8337; 2304; 5228; 4922; 7032; 5097; 6014; 7960.
No. 6240 is 8172; 4523; 4700; 4168; 7829; 7843; 5067; 9229; 1069; 6537.
No. 6250 is 7793; 3589; 5115; 5722; 2296; 5854; 2482; 751; 2545; 8981.
No. 6260 is 9558; 4815; 7893; 2730; 9894; 1796; 1046; 9830; 1663; 616.
No. 6270 is 5125; 9659; 2777; 2742; 5208; 1029; 6625; 4283; 5760; 455.
No. 6280 is 2220; 833; 2031; 1757; 4797; 8518; 5587; 8491; 7436; 1885.
No. 6290 is 7498; 5311; 6407; 8048; 6543; 4404; 4753; 8274; 2534.
No. 6300 is 7798; 5912; 2858; 7442; 6633; 2743; 4845; 9459; 8315; 483.
No. 6310 is 9856; 881; 1087; 4561; 4696; 5820; 4450; 4006; 4862; 8782.
No. 6320 is 3148; 8365; 7483; 4843; 1598; 5549; 346; 1251; 4403; 7653.
No. 6330 is 6622; 2386; 9422; 4989; 5358; 1404; 8369; 9892; 9746; 2276.
No. 6340 is 2388; 457; 5524; 1262; 9346; 6741; 9828; 2916; 62; 4919.
No. 6350 is 2515; 3860; 2470; 9691; 207; 67; 4613; 646; 1967; 2185.
No. 6360 is 1750; 9471; 9093; 5096; 6965; 4307; 4836; 1031; 7937; 3689.
No. 6370 is 6480; 528; 9932; 7514; 9562; 9870; 9060; 912.
No. 6380 is 1938; 7062; 6621; 8272; 4044; 1327; 4031; 77; 8690; 8907.
No. 6390 is 2329; 7164; 2770; 4518; 6209; 699; 5813; 9487; 6844; 1758.
No. 6401 is 6715; 8531; 248; 2184; 8392; 2019; 521; 695; 7507.
No. 6410 is 5669; 947; 7421; 3703; 2428; 6569; 8667; 614; 9590.
No. 6420 is 6901; 8630; 7820; 8183; 6076; 9435; 7524; 2621; 7758; 2429.
No. 6430 is 4485; 1382; 3002; 1134; 2440; 2009; 5007; 2256; 4932; 1544.
No. 6440 is 1653; 4991; 7531; 5210; 3224; 5964; 180; 6757.
No. 6450 is 7053; 4325; 2596; 4140; 7090; 9869; 2318; 3927; 5309.
No. 6460 is 8467; 2766; 1252; 9850; 2833; 1471; 1514; 5274; 4023.
No. 6470 is 9286; 7130; 5465; 2194; 1027; 5786; 2918; 3306; 8285; 8134.
No. 6480 is 7395; 2029; 8305; 6473; 2982; 8194; 8019; 7954; 2197.
No. 6491 is 6296; 8284; 9188; 1787; 3800; 1003; 3261.
No. 6500 is 5091; 8939; 7174; 8293; 817; 2969; 4408; 2788; 4672; 1855.
No. 6510 is 4218; 7114; 2383; 6741; 59; 1831; 815; 1126; 612.
No. 6520 is 2224; 6744; 869; 5974; 4203; 7910; 4445; 1538; 8446; 1599.
No. 6530 is 4680; 3882; 7294; 5063; 9913; 8276; 1637; 6034; 8717; 7294.
No. 6540 is 6342; 6456; 6160; 7791; 5355; 7146; 764; 5979; 7672; 6037.
No. 6550 is 859; 4079; 5976; 1583; 6497; 984; 7005; 1725; 724; 4576.
No. 6560 is 4959; 9847; 938; 5883; 3000; 8121; 6885; 4309; 5936.
No. 6572 is 6831; 5691; 3465; 3420; 1317; 4745; 8765; 9204.
No. 6580 is 7306; 2856; 5166; 1587; 4564; 7083; 4949; 6070; 7969; 8437.
No. 6590 is 8942; 2934; 5201; 7620; 4236; 6514; 7173; 2352; 7243.
No. 6600 is 4160; 1526; 7601; 2686; 5163; 4694; 7312; 7367; 7020.
No. 6610 is 2481; 3250; 8400; 4754; 1815; 8895; 7920; 497; 9113.
No. 6620 is 1990; 8574; 667; 9607; 2731; 6418; 1037; 5847; 6162; 4136.
No. 6630 is 5450; 463; 9486; 6899; 5823; 9022; 6732; 5463; 1515; 4609.
No. 6640 is 7868; 8037; 1839; 8383; 2165; 3725; 9864; 5930; 3255; 8021.
No. 6651 is 8911; 6610; 1914; 7333; 7647; 1718; 4143; 8564; 9402.
No. 6660 is 6179; 4810; 5049; 8906; 4663; 2779; 4203; 5954; 6320; 8455.
No. 6670 is 84; 2568; 3445; 6283; 6091; 4659; 4511; 7123; 3213; 2315.
No. 6680 is 6248; 531; 1770; 5796; 6499; 468; 859; 2242; 9580; 8151.
No. 6690 is 663; 9751; 8117; 9710; 8852; 2338; 5552; 8114; 7627; 1807.
No. 6700 is 469; 5636; 3533; 7343; 9637; 7163; 9075; 2239; 8357.
No. 6710 is 8678; 2514; 245; 580; 8068; 7112; 4771; 9867; 1734; 7158.
No. 6720 is 9980; 8953; 8268; 6523; 5898; 351; 2408; 1607; 8564.
No. 6730 is 4204; 8166; 5212; 8898; 1764; 1300; 94; 5383; 6465; 1576.
No. 6740 is 5856; 6966; 9534; 1297; 4068; 4583; 148; 6549; 2355.
No. 6750 is 5874; 4770; 6235; 14; 980; 5512; 6405; 5627.
No. 6760 is 3192; 4529; 7918; 5035; 8799; 7167; 4610; 5869; 6233.
No. 6770 is 8011; 109; 4273; 6862; 2862; 2373; 3280; 7038; 8423; 3521.
No. 6780 is 4147; 4961; 8663; 1852; 5460; 6213; 5426; 2073; 7710; 892.
No. 6790 is 1449; 3163; 3525; 1298; 782; 251; 4106; 6100; 3713; 1589.
No. 6800 is 9812; 3299; 180; 7574; 7854; 3028; 1389; 5543; 9327; 3891.
No. 6810 is 6135; 6175; 598; 1846; 825; 2150; 7252; 9298; 960; 5318.
No. 6820 is 1670; 4252; 1171; 9863; 5252; 7758; 3492; 7924; 658; 4519.
No. 6831 is 6805; 1869; 7980; 8742; 941; 7270; 9007; 8918.
No. 6840 is 8407; 2724; 4513; 8458; 1131; 7012; 7502; 631; 6799; 1828.
No. 6850 is 9508; 5296; 4780; 9476; 4084; 6295; 8267; 1040; 7216; 5929.
No. 6860 is 9380; 4710; 6980; 9629; 9603; 6591; 7142; 6119; 9844; 8367.
No. 6870 is 1177; 6921; 8191; 879; 9789; 5114; 1695; 9155; 746; 3393.
No. 6880 is 1582; 5004; 3692; 2292; 7185; 6319; 8956; 8327; 5184; 2978.
No. 6890 is 5399; 655; 583; 7783; 9965; 2878; 2380; 9940; 2716.
No. 6900 is 4246; 6586; 7157; 3737; 7276; 2001; 8659; 3451; 1810.
No. 6910 is 830; 995; 6116; 914; 1551; 9555; 8413; 9042; 3724; 7927.
No. 6920 is 1899; 9212; 6301; 791; 5716; 3743; 6783; 5584; 6169; 4067.
No. 6930 is 9227; 9948; 7942; 69; 6722; 8170; 1116; 1361; 6680; 2782.
No. 6940 is 2273; 4936; 7689; 8600; 7872; 5877; 8646; 9376; 2914.
No. 6950 is 845; 1422; 4527; 3836; 6517; 4454; 1129; 4684; 7992.
No. 6960 is 7903; 6644; 1925; 2600; 6832; 4174; 8817; 7160.
No. 6970 is 873; 3793; 9626; 4127; 4015; 7744; 2663; 7583; 2535.
No. 6980 is 2007; 1036; 7641; 2157; 6220; 4594; 790; 4741; 9090.
No. 6990 is 1155; 6345; 1310; 7415; 5360; 8390; 3896; 4915; 7919; 1486.
No. 7000 is 6506; 1540; 2085; 6501; 174; 7213; 8986; 6019; 310; 3580.
No. 7010 is 4264; 7450; 3313; 4744; 1839; 1790; 7834; 2609; 3694; 3734.
No. 7020 is 3480; 414; 763; 5334; 7757; 3503; 307; 9455; 991; 4558.
No. 7030 is 8431; 8454; 3719; 8049; 1845; 3803; 2339; 1302; 5935; 8245.
No. 7040 is 3068; 6770; 3273; 1904; 1457; 4283; 3968; 6304; 6500.
No. 7050 is 3359; 4435; 7615; 569; 7367; 5117; 7643; 9359; 9258; 9265.
No. 7060 is 8277; 8494; 5155; 5657; 6651; 8821; 8912; 2069.
No. 7070 is 9190; 6691; 4832; 7448; 2574; 553; 4761; 2015; 8308; 7597.
No. 7080 is 7794; 1834; 2814; 5080; 9202; 4539; 6763; 1084; 1440; 4528.
No. 7090 is 7139; 1289; 4429; 7429; 7187; 6886; 8724; 625; 6892; 8840.
No. 7100 is 9213; 4210; 7046; 3281; 5029; 5039; 5178; 3226; 4948.
No. 7110 is 7844; 402; 459; 2035; 7628; 5449; 4086; 5909; 2943; 9859.
No. 7121 is 2659; 8637; 161; 8601; 6697; 4662; 5633; 2478; 1009.
No. 7130 is 189; 1853; 6737; 3593; 9085; 659; 6378; 8165; 8730; 3936.
No. 7140 is 7439; 1745; 2371; 6977; 5406; 361; 8030; 5563; 1836; 9297.
No. 7150 is 709; 6655; 6434; 6638; 5359; 2246; 6973; 909; 5444.
No. 7160 is 4012; 2399; 6962; 6131; 5006; 6664; 4982; 3413; 6030; 129.
No. 7170 is 8470; 2255; 3859; 5968; 2807; 5217; 3754; 8662; 8113.
No. 7182 is 6623; 3588; 2371; 3732; 8228; 1153; 8632.
No. 7190 is 6213; 7849; 7875; 4958; 1624; 5128; 5531; 8570; 1222.
No. 7201 is 5164; 6424; 1578; 5328; 8521; 4722; 6260; 213.
No. 7210 is 2731; 6361; 465; 6382; 9745; 5763; 8987; 2061; 4643; 7656.
No. 7220 is 7627; 6278; 8466; 3886; 4376; 5323; 5087; 4304; 1601; 5937.
No. 7230 is 4426; 3052; 8617; 9555; 8625; 1096; 8082; 9615; 8336.
No. 7210 is 5286; 9192; 1691; 7959; 1788; 1408; 3989; 4482; 6512; 163.
No. 7250 is 665; 6717; 4950; 1115; 1224; 5514; 6454; 904; 1202.
No. 7260 is 6255; 6180; 6369; 5943; 1015; 4800; 4149; 4479; 4489.
No. 7270 is 7500; 7390; 5183; 1946; 7322; 3893; 1164; 5214; 4259; 3871.
No. 7280 is 7169; 3905; 5904; 8261; 2217; 5669; 3241; 6573; 9617; 1659.
No. 7290 is 405; 7506; 5272; 4533; 8700; 5629; 2496; 8356; 250; 6819.
No. 7300 is 8465; 885; 9790; 3659; 1147; 6521; 1562; 3843; 9136; 4537.
No. 7310 is 9417; 8487; 959; 6033; 3691; 1899; 529; 8826; 5343.
No. 7320 is 5329; 8121; 3523; 9630; 628; 426; 8510; 7105; 6440; 1452.
No. 7330 is 6713; 5415; 2544; 6276; 5243; 5140; 823; 3026; 246; 1610.
No. 7340 is 4597; 731; 9742; 8758; 5727; 9276; 3167; 9832; 7205.
No. 7350 is 682; 6695; 4840; 9449; 8434; 7080; 768; 1215; 9770; 8031.
No. 7360 is 3332; 8326; 955; 7345; 8386; 6478; 1815; 6457; 4600; 8217.
No. 7370 is 627; 3544; 1063; 1567; 2317; 4595; 99; 8815; 9829.
No. 7380 is 9716; 5934; 4390; 3187; 1277; 1482; 3870; 9712.
No. 7390 is 8103; 5523; 5095; 9702; 2120; 6002; 9210; 365; 7305.
No. 7400 is 9655; 8178; 9076; 144; 8783; 7567; 2964; 3062; 9011; 8440.
No. 7410 is 9219; 4210; 7046; 3281; 5029; 5039; 5178; 3226; 4948.
No. 7420 is 3398; 4619; 9871; 9172; 6099; 8223; 2289; 9893.
No. 7431 is 1301; 1405; 2764; 3994; 7351; 7549; 2057; 6015; 6068.
No. 7440 is 4039; 1926; 3054; 3825; 5895; 5488; 2031; 8151; 5857.
No. 7450 is 4243; 1136; 551; 5027; 6029; 2688; 1394; 1285; 7352.
No. 7460 is 3985; 7922; 3716; 8522; 2254; 916; 9010; 2539; 2929; 9037.
No. 7470 is 3327; 4370; 4725; 7989; 4855; 9565; 4972; 5057; 9854; 9362.
No. 7480 is 756; 8909; 3036; 9460; 428; 8027; 8834; 5466; 5827.
No. 7490 is 1466; 7036; 1854; 8249; 2302; 1090; 7126; 2026.
No. 7501 is 4632; 3436; 5683; 3990; 821; 2052; 2667; 7317; 8115.
No. 7510 is 5624; 7334; 7894; 8134; 2710; 850; 5042; 2443.
No. 7520 is 4824; 3531; 9235; 8766; 7118; 1600; 3931; 9274; 7845; 1250.
No. 7530 is 3762; 4244; 9463; 9591; 9538; 532; 2840; 7458; 2347; 9858.
No. 7540 is 5933; 6944; 8211; 8291; 5303; 5179; 3823; 8122; 4740; 9704.
No. 7551 is 3447; 9222; 7141; 7545; 6357; 5312; 8250; 9394; 7971.
No. 7560 is 8231; 4260; 6890; 5811; 4247; 5664; 1111; 7084; 9387; 1220.
No. 7571 is 5755; 3999; 3781; 4814; 2059; 6558; 855; 5333; 4569.
No. 7580 is 8287; 9796; 902; 7542; 891; 6095; 669; 3683; 6496; 7861.
No. 7590 is 6155; 7883; 9491; 7186; 1030; 2921; 3954; 104; 540; 9030.
No. 7600 is 7103; 7571; 6923; 7022; 2942; 8375; 4750; 5284; 2125; 5537.
No. 7610 is 9419; 7649; 79; 4793; 9366; 579; 9574; 5667; 9349; 6247.
No. 7620 is 3474; 4996; 3899; 6323; 6516; 1228; 740; 2187; 6545.
No. 7630 is 83; 3696; 3817; 7259; 8453; 7400; 2163; 6872; 142; 4521.
No. 7640 is 4310; 8092; 9535; 6699; 9045; 1309; 4746; 9904; 9329; 9158.
No. 7650 is 6388; 3714; 5761; 4572; 7682; 8445; 8231; 3555; 3797.
No. 7660 is 1445; 649; 4104; 4187; 3069; 9543; 4026; 3071.
No. 7670 is 4734; 5774; 3057; 3020; 5861; 3893; 6846; 1900; 9396.
No. 7680 is 4997; 9928; 4322; 7015; 7068; 6670; 5414; 1215; 5302; 7027.
No. 7690 is 6242; 7363; 5695; 8731; 8583; 9711; 5397; 7884.
No. 7700 is 559; 8971; 4159; 699; 5503; 3235; 4355; 5086; 4759; 8509.
No. 7710 is 1332; 7501; 2087; 2459; 6709; 7838; 4182.
No. 7720 is 8409; 7828; 3875; 3881; 1954; 9214; 9284; 3984; 9289; 1149.
No. 7730 is 8647; 4377; 788; 3751; 4477; 5999; 9564; 2567; 2594.
No. 7741 is 1832; 7555; 9684; 7460; 2718; 793; 5677; 9029; 3369.
No. 7750 is 1279; 7278; 6235; 2412; 9652; 1893; 6244; 1385; 4227; 3110.
No. 7760 is 1983; 534; 7713; 7923; 4485; 2651; 8214; 739; 230; 3135.
No. 7770 is 6188; 7839; 1321; 1368; 7848; 901; 1872; 7165; 1612; 7451.
No. 7781 is 1052; 2038; 9236; 4554; 2201; 2839; 8677; 2420; 1501.
No. 7790 is 1321; 8587; 6746; 9808; 5756; 5340; 9176; 8074; 803; 135.
No. 7800 is 5511; 9752; 5448; 6204; 8657; 6546; 5686; 1696; 3002.
No. 7810 is 6093; 648; 6386; 8102; 643; 6837; 1213; 8633; 1000.
No. 7820 is 9401; 2812; 5739; 6444; 2998; 9845; 4962; 2000; 5509; 946.
No. 7830 is 8975; 291; 1973; 1012; 5279; 5290; 8212; 1641; 5533.
No. 7840 is 8862; 2949; 4395; 812; 9569; 9226; 554; 4593; 8616; 5394.
No. 7850 is 7667; 6203; 2800; 2446; 3345; 4587; 3372; 1966; 7469.
No. 7860 is 454; 9683; 9418; 3929; 1689; 8194; 6905; 3762; 1079; 1892.
No. 7870 is 4452; 5843; 962; 3603; 5130; 5476; 9632; 2538; 5417.
No. 7880 is 7733; 3647; 7170; 7832; 8368; 6191; 2014; 1438; 953; 6264.
No. 7890 is 13; 20; 3486; 1245; 835; 467; 6943; 9800; 6854.
No. 7900 is 6803; 7437; 9744; 7859; 4389; 9812; 1503; 319; 6947.
No. 7910 is 3103; 999; 131; 2521; 4372; 4726; 8772; 8097; 9537; 6468.
No. 7920 is 3155; 7076; 8490; 7148; 9061; 5891; 8576; 7529; 9198.
No. 7930 is 87; 3821; 1427; 7691; 8065; 2299; 8711; 2610; 8604.
No. 7940 is 6975; 7177; 2332; 5474; 6509; 2208; 2831; 2909; 9116; 4820.
No. 7950 is 7053; 915; 2394; 8429; 6086; 1386; 1713; 4163; 1970; 5846.
No. 7960 is 315; 9623; 2042; 2971; 3579; 2056; 4799; 6731; 4504; 2019.
No. 7970 is 8979; 6250; 476; 9662; 9764; 9161; 9103; 3346; 9405; 7217.
No. 7980 is 6368; 5261; 2088; 8147; 1969; 2761; 9693; 6273; 7149; 6502.
No. 7990 is 1196; 3213; 7222; 2328; 2173; 8401; 9070; 3339; 2910; 8994.
No. 8000 is 5780; 313; 1235; 8332; 5352; 1523; 2733; 5196; 9434; 2070; 2200; 8993; 1235; 2784; 3266; 4036.
No. 8020 is 7696; 270; 7504; 1680; 4864; 3432; 2076; 2232; 3012; 9782.
No. 8030 is 8997; 2463; 4396; 5226; 2063; 5501; 5234; 6341; 5809; 2956.
No. 8040 is 4335; 7434; 6224; 9071; 8704; 2767; 5198; 928; 2406.
No. 8050 is 5881; 543; 2493; 5068; 9224; 6912; 2141; 897; 339.
No. 8061 is 9506; 4503; 8407; 8849; 3395; 9296; 2911; 9895.
No. 8070 is 1805; 3104; 1207; 2381; 348; 9620; 4657; 318; 8831.
No. 8080 is 4437; 2505; 1290; 7042; 9408; 7715; 2044; 3841; 5159; 2471.
No. 8090 is 7741; 4401; 4642; 4031; 4398; 1265; 5147; 8517; 6173; 516.
No. 8100 is 1223; 491; 3235; 5398; 6657; 8385; 8863; 6330; 4971; 4648.
No. 8110 is 7461; 3416; 3154; 5705; 3641; 1426; 5652; 2290; 4121; 720.
No. 8120 is 5681; 55790; 190; 279; 844; 6886; 7516; 5725; 716.

(Continued on Fourth Page.)

*Former President's Son a Soldier.*



Private Charles P. Taft and his fiancee.

Charles P. Taft, II, second son of ex-President Taft, and his fiancee, Miss Eleanor Kellogg Chase. Young Taft is a private in the artillery branch of the United States Army and is stationed at Fort Myer, Va. The photo was made at Newport, R. I., where he recently spent a short furlough with the family of his fiancee.

Censorship.

## CHARGE PRESS IS THROTTLED.

### *Capital Invisible Censorship Scored in Appeal.*

### *Say Newspapers Know More Than They Dare Print.*

# he Colors.

Urgent.

## SECOND APPEAL BY KERENSKY.

*German Agents Stirred Riots, He Tells Russians.*

*Rally Round the Government, Word to Democracy.*

*Korniloff Commander-in-chief in the Southwest.*

[BY ATLANTIC CABLE AND A. P.]

PETROGRAD, July 21.—The re- ent disturbances in Petrograd were stigated by agents of the German overnment, said Premier Kerensky n a message to the sailors at Reval, elsingfors and other ports. The ew Premier appeals to all dem- rats to stand by the provisional overnment. His message reads

"It has been established without oubt that the disturbances in Pet- grad were organized by agents of e German government. The dis- rbances now have been suppressed mpletely and the arrest of the aders and those guilty of the blood their brothers and crimes against e government and the revolution proceeding. Arrests also are be- g made among the sailors who ted contrary to their civic and mil- ary duties.

"I appeal to all true sons of de- ocracy to rally around the pro- sional government and the demo- atic organizations throughout Rus- a to save the country and the rev- lution from the enemy without and s allies within."

Lieut.-Gen. L. G. Kornilloff, com- ander of the Eighth Russian Army, hich recently advanced successfully n the Halics-Stanislau line in Ga- cia, has been appointed command- r-in-chief of the Russian armies on e southwestern front. He suc- eeds Gen. Gouter, who was appoint- to the command early in June.

## UPPRESS I.W.W.'S IN AUSTRALIA.

[BY PACIFIC CABLE AND A. P.]

MELBOURNE, July 20. — The ouse of Representatives has passed bill suppressing the activities in ustralia of the Industrial Workers the World.

## LOUR AND OATS MAY GET CHEAPER.

[BY DIRECT WIRE—EXCLUSIVE DISPATCH.]

CHICAGO BUREAU OF THE MES, July 21.—Lower prices for ur as a result of the Senate's endment to the food bill today ing a minimum of $2 a bushel on grades of wheat, were predict- by President J. P. Griffin of the icago Board of Trade tonight. While refusing to hazard a guess to what effect the action of the nate would have on other grains, Griffin declared that consum- could look for a drop in flour $10 or $11 a barrel.

"Oats also should be cheaper ow- to the large crop," he said. "I lieve the price of oats will be ound 50 cents a bushel as soon as e new crop is on the market."

## AR WAR D BE RAISED.

*Secure Money to Furnish ities at the Various Mili- rdless of Creed will be f Columbus.*

T WIRE.]

mmittee on War Activities, with adquarters at Washington, al- dy has contracted for the erec- n of buildings at the sixteen ma- r army cantonments, and plans establish centers in the National ard encampments, regular army pansion camps and the training tions of other units of the serv- It is also planned to establish elligence bureaus at the front to ovide for communication for men service and relatives at home. ndications, according to the tement, are that the fund will be rsubscribed. New York City, as stated, plans to raise $158,000,- troit $100,000, St. Paul $28,000, nver $28,000, Indiana $80,000, assachusetts $100,000, Connecticut ,000, Pennsylvania $100,000.

## A ON RREON.

T WIRE.]

ied by Villa a few days ago, has n evacuated by the rebels, and n. Francisco Murguia has moved headquarters there from Chihua a city. The capture of Torreon the rebels would isolate North- Mexico from the capital.

## GANIZE OUT ALIENS.

T WIRE.]

r hours to drive out alien work- and their families.

myer Cozey and Sheriff Clark e called together 150 men who been deputized and armed rifles. The Pittsburgh Plate s Company operates a plant in which approximately 1,000 are employed. About 30 per , are aliens.

Washington.

## ATION BILL SSES SENATE.

*Half Billion Set Aside r Vast Air Fleet.*

*Clause is Opposed in ee Brief Speeches.*

*d Thousand Men will nter the Service.*

[BY A. P. NIGHT WIRE.]

NGTON, July 21.—The ill appropriating $640,000,- the aviation service was sed today by the Senate endment or a record with less than an hour's . It now goes to the Presi- nate's only dispute, with bers expressing a desire to ll immediately was over dment of Senator Hardwick ds to strike out a clause ng drafting of the men of service. The amendment ed, 46 to 12, after Senator and Senator Gronna ed speeches opposing the

of plans for expenditure of sum appropriated have ded, but it is known that ds for about 22,000 air- nd nearly 100,000 men.

TO RUSH FLEET.

dent is expected to sign Monday and the work of ion of the greatest air fleets as been will be pushed

ding the Hardwick amend- ng down Senators voting to the draft clause were: nnard, Curtis, Gore, Hardwick, Kirby, La Follette, Norris, Owen and

ress speech opposing the ress Senator La Follette said war prosecuted by de- ght to be without com-

ny ought never enter a t cannot prosecute with ," he said, particularly compulsion for the extra ic service. He said he ring a resolution repeal- law.

Gronna said he opposed sion for the same rea- tor La Follette. He de- publication of state- he intended to oppose filibuster against it as and unqualified false-

S AMENDMENT.

Calder offered as an the resolution of Sen- Chilton, chairman of the mittee, proposing to any draft law to make ect to conscription, ex- ists of Germany or those ty treaty. He said of the men registered, over s aliens, Arizona alone per cent. of aliens. Sen- orth, Stone, Brandegee, ers also urged legisla- to subject aliens to yes- ft as well as future

ment was finally with- pedite the bill.

## AND HARBOR BILL IS HELD UP.

[BY A. P. NIGHT WIRE.]

TON, July 21.—An ef- or Fletcher to make the Rivers and Harbors Bill ed business of the Sen- ittee late today on ob- Senator Borah, who said of the bill, in his opin- to be rejected. He said the a war measure.

## EDICAL RESERVE.

[BY A. P. DAY WIRE.]

TON, July 21. — Ap- of 270 members of the Reserve as assistant the navy was author- by Secretary Daniels. All have passed examina-

## OND LIEUTENANTS.

[BY A. P. DAY WIRE.]

TON, July 21.—To de- fitness for provisional as second lieutenants at the various officers' camps, boards of officers named to meet at the ugust July 25.

## *Called Subterfuge.*

(Continued from First Page.)

mans are making the same mistake in underestimating America's efforts in the war as they did about Great Britain. It won't be long before Michaelis will have to deliver a different speech. That is what we are waiting and fighting for. The freer Germany is the better we like it.

"We could make peace with a free Germany. Germany dominated by autocracy we can never make terms with."

Mr. Lloyd George paid tribute to the patriotic work of the brilliant Russian statesman Kerensky, in his leadership of the Russian democracy.

"The future of mankind," concluded the Premier, "is ours to maintain and defend."

### THE WEATHER ELSEWHERE.

**Chicago Bakes Under Maximum Temperature of Ninety Degrees.**

[BY DIRECT WIRE—EXCLUSIVE DISPATCH.]

CHICAGO BUREAU OF THE TIMES, July 21.—Chicago baked today under maximum temperature of 90 deg., 10 deg. hotter than Los Angeles, and tonight the heat has only dropped 4 deg., which means another scorcher tomorrow. All the Eeastern and Middle Western States were hotter today than yesterday with very little rain, parts of Iowa and Wisconsin being the exceptions. Nebraska and North Dakota reported 100 deg. Canada, East and West, is hot, averaging 84 deg. above with no rain.

Other temperatures, as compiled by the United States Weather Bureau, are as follows:

| | Max. | Min. | | Max. | Min. |
|---|---|---|---|---|---|
| Abilene | 96 | 70 | Phoenix | 102 | 78 |
| Boise | 96 | 60 | Pittsburgh | 86 | 68 |
| Boston | 82 | 70 | Pomona | *96 | 56 |
| Buffalo | 76 | 66 | Portland, Or. | 80 | 54 |
| Calgary | 74 | 52 | Rapid City | 94 | 52 |
| Denver | 92 | 64 | Red Bluff | 104 | 72 |
| Des Moines | 92 | 70 | Redlands | *98 | 65 |
| Dodge City | 96 | 66 | Reno | 90 | 58 |
| Duluth | 84 | 50 | Riverside | *98 | 58 |
| Durango | 90 | 50 | Roseburg | 90 | 52 |
| Eureka | 58 | 50 | Roswell | 96 | 68 |
| Flagstaff | 84 | 54 | St. Louis | 90 | 68 |
| Fresno | 106 | 72 | St. Paul | 88 | 64 |
| Galveston | 86 | 72 | Sacramento | 102 | 74 |
| Havre | 88 | 62 | Salt Lake City | 94 | 68 |
| Helena | 90 | 60 | Santa Barbara | *78 | 61 |
| Huron | 94 | 66 | S. Bernardino | *99 | 63 |
| Jacksonville | 88 | 74 | San Diego | 72 | 64 |
| Kamloops | 88 | 60 | San Francisco | 88 | 60 |
| Kansas City | 92 | 72 | S. Luis Obispo | 84 | 54 |
| Knoxville | 74 | 68 | Seattle | 72 | 54 |
| Los Angeles | 80 | 61 | Sheridan | 92 | 56 |
| Memphis | 88 | 70 | Spokane | 92 | 62 |
| Modena | 96 | 66 | Swift Current | 82 | 54 |
| Montreal | 84 | 64 | Tampa | 90 | 74 |
| Moorhead | 96 | 66 | Tonopah | 94 | 70 |
| Mt. Wilson | *92 | 69 | Tucson | 96 | 76 |
| Needles | 112 | 84 | Washington | 86 | 70 |
| New Orleans | 92 | 74 | Williston | 94 | 56 |
| New York | 80 | 70 | Winnemucca | 94 | 54 |
| North Head | 58 | 54 | Winnipeg | 92 | 58 |
| North Platte | 100 | 62 | Yuma | 104 | 84 |
| Oklahoma | 90 | 68 | | | |
| Omaha | 92 | | | | |
| Pasadena | *80 | 56 | | | |

*—Previous day.

## NEED MANY MILLIONS FOR WAR PURPOSES.

[BY A. P. DAY WIRE.]

WASHINGTON, July 21.—Secretary Daniels today submitted to the House estimates aggregating $137,366,177 for war needs of the navy, including ammunition, ordnance supplies, improvements of yards and docks, clothing and enlargement of the navy yard and gun factory here.

## ASK LOAN OF COOKS TO HELP FEED ARMY.

[BY A. P. NIGHT WIRE.]

WASHINGTON, July 21.—The Quartermaster - General's department has sent out telegrams to presidents of fifty-eight hotel associations throughout the country requesting the "loan" of 3840 experienced cooks to superintend the kitchens in the sixteen cantonments for the new national army.

### REVOKE GERMAN LICENSES.

[BY A. P. DAY WIRE.]

WASHINGTON, July 21. — Licenses under which German chemical firms have been exporting to the United States through Northern European neutral countries, serums, vaccines, anti-toxins and other biological products were formally revoked today by the Treasury Department. The order of revocation cites the inability of treasury inspectors to inspect the plants of the companies because of the war.

### CREDIT FOR HOMESTEADERS.

[BY A. P. DAY WIRE.]

WASHINGTON, July 21. — A House and Senate conference report agreeing upon a bill to give full credit for all time spent in the army or navy in the war to homesteaders was filed with the House today by Chairman Ferris of the Public Lands Committee.

### TWELVE HURT IN WRECK.

[BY A. P. DAY WIRE.]

COOK (Minn.) July 21.—Twelve persons were injured when a northbound freight crashed head on into a south-bound passenger train on the Duluth, Winnipeg and Pacific Railroad near here today.

Aspect.

## PERATE SITUATION REPORTED IN GERMANY.

[BY A. P. NIGHT WIRE.]

NGTON, July 21.—Quite ment in tone from the mistic view expressed by German Chancellor in his the Reichstag are the re- ving the State Department ers coming out of Ger- ecting the food conditions in the Central Empires. information necessarily ed, State Department ed careful to forward only ews as in their opinions de- ion.

ows out in strong relief in the the statement that Ger- has less than 600,000 tons to carry the population at

Solicitude.

## STABLISH QUARANTINE FOR RETURNING TROOPS.

[BY A. P. NIGHT WIRE.]

NGTON, July 21.—In an- ation of the return of ck and wounded sol- ing contagious and infec- ases the Federal public ers plans to construct ad- ion camps barracks on sev- ed sites. A re- ed $10,571 for this purpose is to be included in the $1,000,000 estimates submitted to the House for public health service requirements. These include also $300,000 for a campaign of co-operation with State and municipal health authorities to combat diseases which it is feared may be brought from Europe by returning soldiers.

Sixty-fifth Congress.

## SENATE PASSES THE FOOD BILL.

*Measure may Reach Wilson in the Next Ten Days.*

*Broad Authority Conferred on the Executive.*

*The Manufacture of Distilled Beverages Stopped.*

[BY A. P. NIGHT WIRE.]

WASHINGTON, July 21.—The administration food control bill, virtually rewritten after five weeks' bitter contest, was passed today by the Senate, 81 to 6. Conferees from House and Senate will begin work early next week and leaders are hopeful the measure may be in the President's hands in ten days.

As revamped, the bill gives the President broad authority over foods, feeds and fuels, the latter including kerosene and gasoline; provides for administration by a food board of three members instead of an individual; authorizes Federal fixing of coal prices, requisitioning and operation of mines and authorizes a minimum guaranteed price of not less than $2 per bushel for wheat at primary markets.

The Senate prohibition section, prohibiting manufacture of distilled beverages during the war and directing the President to buy all distilled spirits in bond, was substituted for the House "bone dry" provision and will be one subject of difficulty in conference.

AGAINST THE BILL.

Senators voting against the bill were: France, Maryland; Hardwick, Georgia; Penrose, Pennsylvania; Reed, Missouri; Sherman, Illinois, and Sutherland, West Virginia.

Scores of amendments were disposed of today, but the principal features were the incorporation of the amendment authorizing the minimum wheat price and another by Senator Pomerene greatly broadening the government's power to handle the coal situation. The government guarantee for wheat would be payable at all principal interior primary markets until July 1, 1919. The Senate rejected, 46 to 33, an amendment by Senator Norris to have the food board, instead of Congress, fix the minimum price.

The Pomerene coal amendment, incorporated by the overwhelming vote of 72 to 12, directs the President, through the Federal Trade Commission or other agency, to fix coal prices, wholesale and retail, regulate the entire industry and, if necessary, to take over and operate coal mines and fix prices of labor.

ON FINAL VOTE.

On a final vote the Senate refused, 60 to 23, to place the bill's administration in the hands of an individual. Senators understood today the administration would endeavor to have the conferees substitute the original House provision for a single administrator.

This will be another source of conference trouble. Appropriation in the House bill of $150,000,000 was left unchanged by the Senate, which added an appropriation of $10,000,000, however, for Federal purchase and sale of soda nitrates for fertilizer.

Another important Senate addition to the bill provides for a joint Congressional committee to supervise war expenditures. It was proposed by Senator Owen, a Democrat, and incorporated by a vote of 53 to 31, several other Democrats voting with the solid Republican membership.

The Senate also added provisions against hoarding of foodstuffs and for regulation of grain exchanges, authorizing the President to close them if necessary to stop speculation in futures.

The bill limits government control virtually to the original subjects of the House measure—food, feeds and fuels.

In lieu of the House bill's bread provisions for licensing food dealers, the Senate bill limits Federal licensing to the following agencies and these only which have products in interstate or foreign commerce: Wheat elevators, cold storage and packing-houses, farm implement factories, coal producers and dealers, and wholesalers of designated necessities.

The House bill's provisions for Federal requisitioning of necessaries are limited by the Senate to foods, feeds and fuels and other supplies for military purposes only.

Government purchase and sale of foodstuffs to maintain reasonable prices also is limited by the Senate bill to fuel, wheat, flour, meal, beans and potatoes.

The House provision for authority to requisition factories generally was curtailed by the Senate to factories, packing-houses, mines and other plants needed for military or other public use connected with the common defense.

A Senate amendment regarding government war supplies purchased through the defense council's advisory commissions would prevent members from soliciting Federal contracts in which they are pecuniarily interested.

Among important provisions of the House bill stricken out was that establishing a general government control of all "necessaries."

Neither House nor Senate draft contains the original administration proposals for government control of clothing and maximum price fixing.

## REMODEL TUSTIN SCHOOL BUILDING.

[LOCAL CORRESPONDENCE.]

TUSTIN, July 21.—The public school building here is being remodeled to meet the demands of the school for the coming term. The library-room is needed for school purposes and the books are being removed to another part of the building. New quarters for the domestic science department are being fitted up in the basement where a complete equipment for cooking is being installed. In the change provisions are being made for the new kindergarten department. The building is new, having been used for only one year.

### UPHOLD COAL RATES.

[BY A. P. DAY WIRE.]

WASHINGTON, July 21.—Recent increases in freight rates on bituminous coal from mines in Ohio, Pennsylvania, Maryland, West Virginia, Virginia, Kentucky and Tennessee to points in Ohio, Indiana and Michigan were upheld today by the Interstate Commerce Commission with certain minor exceptions.

## *First Draft.*

(Continued from First Page.)

retain the duplicated number, while the others will be regarded as unnumbered and the process of adding them to the lists be followed.

DISTRICT BOARDS.

Another step accomplished during the day was the appointment of the district boards of thirty-two of the States and announcement of the names of the five men who will compose each of them. Some States have six or eight boards to ease the task. Federal judicial districts, the areas used for geographical distribution of the boards, are divided into two or three sections for that purpose and a separate board named for each.

These district boards will have no function until the local boards in their territory have begun to certify to them the men found fitted for military duty physically and not burdened with dependents. The higher boards are courts of appeal, either for the individual or for the government, against the findings of the local board.

The question of industrial exemptions has been turned over to these district boards. They will be acle judges of any registered man's field of greatest service to the nation, whether in the army or in the munitions factory, business house or other civilian occupation in which he is engaged.

MISSING NUMBER.

The first purpose today in checking the tally sheets was to discover one missing number. A blank capsule was found in the drawing. At the time a notation was placed on the tally sheets showing that the blanks had come up to No. 10,004. The drawing was carried through, however, without regard to the blank, the next number announced being placed as No. 10,004. It appeared more likely that an empty capsule had been placed in the jar inadvertently than that a numbered slip had been lost. The empty pellet was put back each time it came up thereafter with the hope that it would be found to be 10,501 when the drawing was finished.

When No. 10,499 had been drawn, however, the empty capsule was all that remained in the jar and it was known that one slip had not been placed in the drawing. Today's checking showed the missing number to be 4664 in the serial lists of registrants. That number will be placed as No. 10,004 in the liability lists on the official records, and all numbers drawn after that will be moved down one point, so that the present last number 3217, now posted as No. 10,499, will become No. 10,500, completing the drawing.

MINOR CORRECTIONS.

There will be also other minor corrections to make. Until the official list is published, however, no definite statement of the probable number of revisions can be made. Indications are that it will be very small and that the tally sheets were kept so carefully that a practically perfect result was obtained immediately on the discovery of the missing number.

Registrants will not be advised officially to appear for examination before local boards until the master list of the drawing has reached the local boards. The names of those to come forward will then be posted and any man who fails to appear when notified will be promptly hunted down and the penalties imposed for attempted evasion exacted.

Word of the registration in Porto Rico came today from the Governor, who reported that it would far exceed estimates. 104,550 men had registered when the count was made, and additional cards expected by mail will bring the final figure perhaps to 110,000.

Registration in Alaska is proceeding slowly and the total may not be available for some time.

Foresight.

## MILITARY STUDIES STARTED BY MANY.

**DEMAND FOR HELPFUL BOOK OF ARMY LORE IS KEEN.**

**With Thousands of Young Men Certain They will be Called to the Colors, Thoughtful Ones Begin Preparing Themselves for Their New Duties.**

With the great draft completed and the army of civilians first subject to call cognizant of the fact that they will be actually called to the colors within a few weeks, hundreds of the men are already beginning to acquaint themselves with military duties and are learning what will be required of them, by studying the contents of Capt. A. L. James's interesting guide book, "Selective Service Manual."

All day yesterday clerks at The Times main and branch offices were kept busy distributing copies of these interesting volumes, but the big rush for them is expected tomorrow, when the seriousness of the draft is fully realized and the official notices to report before the boards are being put in the mails. The draft has brought home to the minds of those of selective ages most forcibly the fact that the country is at war and needs the help of every eligible, red-blooded American.

## LICENSED TO WED AT SANTA ANA.

[BY DIRECT WIRE—EXCLUSIVE DISPATCH.]

SANTA ANA, July 21.—Marriage licenses: Pablo Mosqueda, 35, Safera, Emiliana Lerezma, 30, Santa Ana; Jack E. Banks, 23, and Dorothy D. Wills, 18, both of Palm City; Henry D. Lambert, 44, and Lilile D. Stiff, 36, both of Tulare; Manna E. Shain, 28, Anaheim, and Alvina Wirthman, 22, Los Angeles; John G. Freeman, 28, Calipatria, and Evelyn B. Leno, 28, Los Angeles; George Vandenberg, 29, Los Angeles, and Grace L. Fuller, 29, Tustin; Floyd Old, 21, El Toro, and Beatrice Moline, 21, Santa Ana; Pascal J. Shampay, Jr., 25, and Lillian M. Benson, 23, both of Los Angeles; George W. Silderberg, 27, and Elenore Wilgar, 26, both of Portland.

## RUSSIANS ARREST SOCIALIST RADICALS.

[BY ATLANTIC CABLE AND A. P.]

PETROGRAD, July 21.—Detachments of soldiers and sailors with machine guns have arrested thirty-six Maximalist (radical Socialist) delegates to the Baltic fleet on board the Russian destroyer Orphei, which was lying at a British quay. The residents participating in the Petrograd disturbances are being disbanded. More troops are arriving from the front.

Disorder.

## SEATTLE RIOT DURING STRIKE.

*Twenty Persons Injured in Downtown Streets.*

*Attempt to Run Street Cars Proves Disastrous.*

*Flying Bricks and Stones are Hurled by Workmen.*

[BY A. P. DAY WIRE.]

SEATTLE (Wash.) July 21.—In a riot today in downtown streets twenty persons were injured by stones and bricks and others were cut by shattered glass when an attempt was made by the Puget Sound Traction, Light and Power Company, to operate cars through the business district.

The company's conductors and motormen have been on strike since last Tuesday for recognition of the union and higher wages.

When the first car left the barn this afternoon it was not molested seriously until it reached Jackson street near Second avenue, where it was surrounded by thousands of workmen who had just left the shipyards. Stones came from all directions and the windows were speedily wrecked. The car managed to move a few blocks and then encountered another crowd. Motorman Schlater was struck on the head with a brick and fell to the floor unconscious. A. Bibbans, conductor, was struck many times by stones and bricks but stuck to his post. One hundred police charged the mob, and many rioters were beaten. Plate glass windows all along the route of the car were demolished. Twenty-two arrests were made.

Succumbs.

## BANKER'S WIFE DIES.

**Long Beach Woman Who was Hurt in Fourth of July Accident at Denver Passes Away Owing to Clot of Blood Forming on Brain.**

[BY DIRECT WIRE—EXCLUSIVE DISPATCH.]

DENVER, July 21.—Mrs. Charles H. Wheeler, wife of a banker at Long Beach, died last night at the home of her daughter, Mrs. John Rich, No. 2825 Clearmont street, Park Hill, from injuries received in an auto accident while motoring between Parker and Castle Rock. The death of Mrs. Wheeler was unexpected, as she appeared to be improving, after suffering a broken arm and several bruises about the body.

On the afternoon of July 4, while on a holiday excursion in company with Miss Dora Moore and Chester Wright, both of Denver, the automobile in which Mrs. Wheeler was riding slid into a ditch and she was thrown out. She was brought to Denver to the home of her daughter. Attending physicians attribute her death to a clot of blood forming on the brain.

Mrs. Wheeler was well known here as Mrs. Fred Butler, when she took an active part in club work, social service endeavors and in the Pingree garden movement. In 1913 she was married to Charles H. Wheeler, a Greeley banker. They removed to California, where Mr. Wheeler engaged in the banking business. He has been notified of his wife's death and is on his way to Denver.

GETS DAMAGES.

Mrs. Anna Mazuba was given a judgment in Judge Barber's court Friday for $750 damages against the Garden City Van and Storage Company. In the complaint filed by Attorney James Brunken, Mrs. Mazuba alleged that she stored her furniture with the concern in 1911 with the understanding that the warehouse was fireproof. It burned in September, 1914, and her furniture was lost. She asked $1500 damages.

WHITTINGTON FREED.

Calvin K. Whittington, who was brought here from Texas to face a charge of having slain Mrs. Frances Harrison and was cleared of that accusation, yesterday won his liberty by habeas corpus proceedings in the Appellate Court, where he was opposing an effort to have him returned to Texas to face a charge of fraud. The court held that as he was sent out of Texas for trial, he is not a fugitive from justice there and so can not be extradited.

Numerous entertainment features and outdoor events at Hotel del Coronado planned for summer.—[Advertisement.


## *Bring Me Your Eyes*

YOUR EYES EXAMINED GLASSES COMPLETE **$1.80**

¶ A *scientific examination* of your eyes, a *pair* of spherical *glasses*, for either reading or for distance, in a *suitable frame, complete* for $1.80. All lenses to order. One week only.

¶ I make this offer to *prove to you* my ability in *fitting the eyes* with glasses and recognizing eye troubles. *Nineteen years* in *Los Angeles, upstairs rent, no salaries.* Have an *Oculist's examination* and *see* the difference.

¶ Until you have had *me* fit your eyes, you *may not know* what *Real Eye-Comfort* is. Fitting the eyes is not alone a *mathematical proposition.* It requires *skill, Experience* and *Ability* to obtain the *proper results.*

¶ The ease of my method of fitting you *is worth your consideration.* No "drops" used. I make your glasses *neat, stylish* and the *best of all, give you real eye comfort*

¶ When you get glasses *from me,* I deliver to you the *finished product, tested* to again see that they *conform* to *the eyes, correct* the *errors, look neat* and can be *worn with satisfaction.* The consummation of this requires, *Skill—Experience—Care* and—*Ability.*

**C. N. HOPKINS, M. D.**

Eye, Ear, Nose and Throat Specialist

Suite 234 Homer Laughlin Bldg.

315 South Broadway

Hours: 9 to 4. Wed. and Sat. Eves, 6 to 7



# SUDAN HAY—the money-maker of 1917!

YOUR COUNTRY NEEDS HAY

Never in the history of the country have hay prices been so high—the nation is suffering from a scarcity of hay caused by unfavorable weather and other conditions. The California farmer has a chance to profit heavily by this nation-wide hay famine—if he plants Sudan Seed at once. This means a big crop of rich, sweet, nutritious hay in 40 to 60 days, with irrigation.

Sudan hay yields eight to ten tons per acre per season. It far outclasses timothy, barley and rye in nutritive value and stock relish it keenly. It is sweet and succulent and stock thrives on it without a grain ration. Recommended by all leading agricultural authorities. California and Arizona State Experiment Stations have made wonderful records with Sudan. It grows five to six feet high in 40 days—grows thick—crowds out all weeds—easy to raise and handle—sells readily—will command high prices this season.

The time to plant is **now**—means **easy money** for farmers who act quick. Big free illustrated folder by return mail.

## Special Prices For July:

Single pounds (enough for 50x 50 feet)—36c.

10-lb. lots (will plant half an acre, sown broadcast)—34 cents per lb.

25-lb. lots—32 cents per lb.

100-lb. lots—28 cents per lb.

ORDER BLANK

Enclosed find $..... for which

send me ..... lbs. of Germain's Proven Sudan Seed.

Name .....

Address .....

.....

GROWS 5 to 6 FEET in 40 days!

Germain Seed & Plant Co. 326-328 SOUTH MAIN STREET LOS ANGELES CAL.





# Baldness

**—Is rapidly increasing — says Prof. John H. Austin, Chicago's bacteriologist, hair and scalp specialist of 38 years' practice—and is in many, many cases directly or indirectly caused by—**

**Alopecia Pityrodes—**

—A very common scalp trouble.

—It starts with a scaling of the scalp, sometimes slight, called "dandruff," sometimes abundant—producing thick, grayish-white, dry or greasy scales—which leads to falling of the hair.

—At first, when the hair starts to fall, it is hardly noticeable, but as this ailment, "Alopecia Pityrodes," becomes more deeply seated, and the germs multiply, as they always do, the falling of the hair increases rapidly, and in time the top of the head becomes entirely bald. Both men and women of all ages of life are subject to Alopecia Pityrodes, but particularly those between the ages of 20 and 35 years.

—Prof. Austin, who is now at Hamburger's, says that people who are at all troubled with any kind of hair and scalp trouble, such as

**—Itching Scalp**
**—Falling Hair**
**—Excessively Oily Hair**
**—Dry and Brittle Hair**
**—Dandruff**
**—Split Hair**
**—Gray or Faded Hair**

—Should have their hair examined at once under his powerful microscope.

**—Professor Austin says that the use of mange cures, dandruff cures, hair tonics, vaseline and elixirs is like taking medicine without knowing what you are trying to cure.**

—During the past two years at Hamburger's, Prof. Austin has made thousands of free microscopic examinations of the hair and scalp.

—Prof. Austin invites both men and women to take advantage of the FREE MICROSCOPIC EXAMINATIONS of the hair and scalp this week in his private office on the Second Floor of Hamburger's. Hours: 10 to 12 and 2 to 4 daily.



**The purchasing power behind The Times' circulation makes this paper the supreme selling force for merchants, brokers, agents and general tradesmen, and no advertiser can get his proportionate share of business without using its columns.**



## Los Angeles Advertising Score

¶ The record of the advertising achievements of all the daily and Sunday newspapers in Los Angeles is printed every day by The Times in order that men and women who depend upon newspaper advertising for the success of their business ventures may know the extent to which successful business builders patronize various local newspapers.

¶ The Times' high-class, home-delivered, productive circulation, a sworn statement of which is printed in another column, regularly enables this newspaper to print more classified and display advertising, and a greater number of separate advertising announcements, than any other Los Angeles newspaper.

¶ For the week ending Saturday, July 21, the Los Angeles newspapers published the following number of lines of advertising (300 agate lines make one column.)

| | Total lines advertising. | Separate want ads. |
|---|---|---|
| THE TIMES | 235,914 | 13,967 |
| Second morning newspaper | 180,348 | 9,281 |
| Third morning newspaper | 135,870 | 3,205 |
| First evening newspaper | 143,318 | 2,105 |
| Second evening newspaper | 132,398 | 2,616 |
| Third evening newspaper | 60,844 | 410 |



## THE BELLER TAILORING CO.

Announcing a fine line of new Fall Suitings in widely assorted patterns—latest New York models—workmanship and fit guaranteed—moderate prices—clothes that appeal to particular men.

**Samuel B. Beller, Prop.**

Garland Bldg., (Entire 5th Floor) 740 S. Broadway



DENTIST DR. RIMMER DENTIST

Office Hours, 9 to 6; Sundays, 9 to 12. Phone A3822.

DR. RIMMER 652 So. Hill St.

One of Chicago's Leading Dentists. OVER OWL DRUG CO. 7TH & HILL STS.



$10 WATCHES MONTGOMERY BROS. Jewelers 4th and Broadway

## The Times Free Information Bureau
## 619 South Spring Street

THE TIMES FREE INFORMATION AND RESORT BUREAU is for the accommodation and benefit of persons seeking interesting routes of travel, desirable hotels and rest, recreation and recuperation at the seashore or in the mountains.

Particulars are furnished by competent attendants and by correspondences to the general public regarding rates and attractions of railroad and steamship lines, hotels and pleasure and health resorts. Photographs, descriptive circulars and transportation literature are kept on hand for inspection and distribution. Times readers can obtain here in a few minutes, without the delay incident to writing for it, all the information necessary for a safe and enjoyable journey or vacation. This service is absolutely free. Literature also may be obtained at the New Times Building, Broadway at First street.

PERSONS CONTEMPLATING VISITING LOS ANGELES ARE PRIVILEGED TO HAVE THEIR MAIL ADDRESSED TO THE BUREAU.

### Resorts

**YOSEMITE NATIONAL PARK**

is America's most delightful vacationland—and Desmond Service means the best there is in Yosemite.
Camps—Hotels—High Sierra Lodges. Accommodations to fit any purse.

8-DAY EXCURSION, JULY 22d, $34.00—ALL EXPENSES

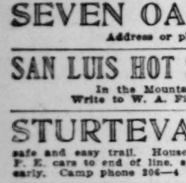
DESMOND'S RESORTS NOW OPEN:
El Capitan Camp—American Plan, $2.75 a day, $17.50 a week
Yosemite Falls Camp—American Plan, $4.00 a day, $25 a week
Sentinel Hotel—American Plan ..... $4.00 and $5.00 a day
Glacier Point Hotel—American Plan ....$4.00 and $5.00 a day
Hotel Del Portal—American Plan .....$4.00 and $5.00 a day
Crocker's Sierra Resort—American Plan, $4 a day $25 a week
Merced Lake Lodge—American Plan, $4.00 a day, $25 a week

DESMOND PARK SERVICE CO.,
323 West 7th St. (Represented by B. H. Dyas Company.)
Phones: Sunset Main 548; Home 60548.

**See YOSEMITE RIGHT** 'The Horseshoe Route'
In One Way Out Another, via
No Scene Twice Seen
MERCED and YOSEMITE
Daily Seven-Passenger Auto Service via
Mariposa Big Trees and Wawona
Tickets and Reservations
—L.A. PECK-JUDAH, 623 S. Spring St. Main 1799, F5478.

**TALLAC**

Lake Tahoe's most beautiful resort, is under the personal management of Albert Bettens and caters to the best patronage that visits the Lake. This resort enjoys the best fishing, provides the best boatmen. Fifty fine saddle horses are at the service of the patrons. Our public automobile service is of the finest class, having Pierce-Arrow cars of the latest model. Our Casino is conducted in such a manner that it appeals to the highest class patronage. Our dance music is furnished by the Santa Clara University Orchestra.



**MT. WILSON—Hotel, Cabins, Strain's Camp. By Auto Stage. 6000 Ft.**
Delightful air, purest spring water. Picturesque walks. Finest auto road in Southern California. Modern cottages and housekeeping tents reasonable rates. American plan. Dancing. Largest observatory in world. Delicatessen and groceries cheap as city. P. E. car for Sierra Madre. Animals at foot of trail. Daily stage leaves 9 a.m., 623 S. Spring st., $3 round trip; Pasadena, corner Colorado and Raymond, at 9:30. Information at bureaus and W. E. Cory, Mgr. Fair Oaks 2472.

**LOS ANGELES SANITARIUM** An ideal rest home for sick people, equipped with the latest scientific apparatus for Hydro-Electro-Mechanotherapy and Massage. Situated amid beautiful surroundings that furnishes an ideal rest home. We make a specialty of Rheumatics and paralytics, and diseases resulting from high blood pressure. By our latest scientific method heart, kidney, bladder, stomach and nervous diseases improve wonderfully. Surgical cases, we have a well-equipped operating room. The Sanitarium has its own Clinical Laboratory and makes a specialty of examination for urine, blood, gastric juice, sputum and stool. An excellent home for invalids and chronic patients. Send for illustrated booklet. 730 E. Adams St., Los Angeles, Cal. Phones: 20429, South 839.

**ST. LUKE'S MOUNTAIN HOME**
MT. TARA SPRINGS, SIERRA MADRE, CAL.
Noted as the best mountain and climatic health station in the world. St. Luke's is situated on the southern slope of Mt. Tara, adjoining Mt. Wilson on the southeast; altitude 1500 to 2000 feet. Refreshing ocean breeze makes Mt. Tara an ideal Summer resort. All buildings constructed with special reference to advantages to be had from the pure balmy air and out-door treatment. Spring water piped to the hotel and bungalows. For rest and recuperative exercise treatment of mountain climbing, Mt. Tara Springs is conceded to be the best situated in the great Southwest. Leading Los Angeles physicians regular consultants. Mt. Tara Springs is the home of the life-giving unfermented wine, TARA GWIN—Tara Gwin vineyard and laboratory.

**PINE HILLS LODGE, San Diego Co.**
A charming Log Inn, 4½ hours by machine from Los Angeles, over good roads. Folders and cards at Times Information Bureau, Peck-Judah and L. A. Auto Club.
Miss L. M. Woodward, Mgr.

**OPEN AIR SUNBATHS** Strictly private, both sexes. Open air showers. Class exercises for young and old. Perfect conditions for taking the milk diet, and fasting. The place to regain health. Proprietors, Macfadden graduates, twenty years' experience in Healthology. Theodore Caldwell Health Resort, Pasadena. Phone Colorado 4552.

**"Switzer-Land" Camping Tours**
Personally-conducted trail trips through the heart of the Sierra Madre Mountains. Vast pine forests and cliff scenery rivaling the Northern Sierras. Weekly schedule; everything furnished. Address Switzer's Camp, Pasadena.

**MT. SPRING RANCH** Housekeeping bungalows, milk, cream, eggs, poultry, fruit, vegetables, all provisions supplied on place. Spring water. Trout fishing. San Dimas Canyon. 35 mile auto ride on Foothill Blvd., from Los Angeles, Santa Fe and Pacific Electric. Both phones. Lordsburg 665. CLAYTON HARRIS, Manager.

**Oakglen Lodge** In the high mountains 15 miles from Redlands. Make reservation, free of charge, with Peck-Judah, 623 South Spring Street, in order to secure good rooms, which are going rapidly now. Terms moderate. Telephone Sub. 5018, Redlands.

**Hotel Virginia** LONG BEACH
CLOSE TO THE RHYTHMIC SURF
Absolutely fireproof. American plan. Golf, Tennis, Bathing and many other diversions. Center of social events. Luxurious accommodations. Hospitable atmosphere. Spend the week-end. Write for folder, W. P. NESTLE, Mgr.

**SEVEN OAKS** A medium priced mountain camp. San Bernardino Mts. Reached by automobile highway.
Address or phone Manager, Seven Oaks, Redlands, Cal.

**SAN LUIS HOT SPRINGS** NEAR SAN LUIS OBISPO, ON STATE HIGHWAY, COAST ROUTE.
In the Mountains—Near the Sea—Trout and Sea Fishing.
Write to W. A. Fischer, Mgr., for rates. Autoists Accommodated.

**STURTEVANT CAMP** Four Thousand Feet Elevation in the Santa Anita Canyon, eight miles over safe and easy trail. Housekeeping tents, store, delicatessen and dining-room open. P. E. cars to end of line, stables 4 blocks north, pack trains leave at 9 a.m. Start early. Camp phone 206—4 bells. J. M. BEARD, Sierra Madre, Cal.

**MT. LOWE MILE HIGH** $2.00 Special Low Rates at Ye Alpine Tavern Hotel, Housekeeping Cottages and Bungalow De Luxe. Five Trains Daily, 8, 9, 10 a.m., 1:30 and 4 p.m., from Los Angeles Main St. Station. Ask P. E. Information Bureau.

**Glenn Ranch Resort** Lytle Creek Canyon
Hotel and Camping. Good auto road. Times Information Bureau or Peck-Judah. Postoffice KEENBROOK, CAL.

**KENDIS APTS. HOTEL SERVICE**
Make your reservations now for 2 and 3-room suites, including hotel service. Weekly rates during Summer months. 1710 West Sixth. 60225. Wilshire 2046.

**RADIUM SULPHUR SPRINGS** MELROSE AVENUE and GOWER STREET.
Drink and bathe in the most radio-active natural curative mineral water. It purifies blood, keeps you young. HOT BATH treatments for Rheumatism, Colds, Poor Circulation, Sciatica, Diabetes, Stomach, Liver, Kidney, Bladder, Blood, Bright's, Nervous and Female Troubles. Doctor's advice free. West Sixth street car line. Phone 577194.

### Steamships

**STEAMSHIP ROSE CITY** SAILS SUNDAY JULY 22
SAN FRANCISCO, $6.35 and $8.35
PORTLAND, $13.35 and $23.50
SAN FRANCISCO AND PORTLAND STEAMSHIP CO.
317 South Spring Street. C. G. KRUEGER, Dist. Pass. Agt. Home A3751; Main 1904.
120 E. Colorado, Pasadena.

HARVARD YALE GOVERNOR PRESIDENT ADMIRAL DEWEY ADMIRAL SCHLEY
**SAN FRANCISCO AND RETURN $18.00**
SAILINGS DAILY EXCEPT TUESDAY
ONE WAY $25.00 and Up $3.00 — SEATTLE-TACOMA SAN DIEGO — ROUND TRIP $50.00 $4.00
RATES INCLUDE BERTH AND MEALS
PASADENA 8 So. Raymond Ave. — PACIFIC STEAMSHIP CO., 624 SOUTH SPRING ST. — LONG BEACH 115 W. Ocean Ave.

**ALASKA HONOLULU AUSTRALIA JAPAN-SOUTH AMERICA**
WEEKLY EXCURSIONS
ALL LINES
D. F. ROBERTSON, AGENT

**AUSTRALIA**
HONOLULU, SUVA, NEW ZEALAND
Regular sailings from Vancouver, B. C., by the palatial passenger steamers of the Canadian-Australian Royal Mail Line.
For full information apply Can. Pac. Railway, 605 S. Spring st., L. A., or to Gen'l Agent, 449 Seymour St., Vancouver, B. C.

### To Look and Feel Bright in Hot Weather

This is the season when she who would have a lily-white complexion should turn her thoughts to mercolized wax, the firm friend of the summer girl. Nothing so effectually overcomes the soiling effects of sun, wind, dust and dirt. The wax literally absorbs the scorched, discolored, freckled, withered or coarsened cuticle, bringing forth a brand new skin, clear, soft and girlishly beautiful. It also unclogs the pores, removing blackheads and increasing the skin's breathing capacity. An ounce of mercolized wax, obtainable at any drug store, applied nightly like cold cream, and washed off mornings, will gradually improve the worst complexion.

When depressed by the heat and you want to freshen up for the afternoon or evening, bathe the face in a lotion made by dissolving an ounce of powdered saxolite in a half pint of witch hazel. You'll find this more refreshing than an hour's rest. It is fine for soothing out wrinkles, even the deeper ones.

**Girls! Use Lemons! Make a Bleaching, Beautifying Cream**



The juice of two fresh lemons strained into a bottle containing three ounces of orchard white makes a whole quarter pint of the most remarkable lemon skin beautifier at about the cost one must pay for a small jar of the ordinary cold cream. Care should be taken to strain the lemon juice through a fine cloth so no lemon pulp gets in, then this lotion will keep fresh for months. Every woman knows that lemon juice is used to bleach and remove such blemishes as freckles, sallowness and tan and is the ideal skin softener, smoothener and beautifier.

Just try it! Get three ounces of orchard white at any pharmacy and two lemons from the grocer and make up a quarter pint of this sweetly fragrant lemon lotion and massage it daily into the face, neck, arms and hands. It naturally should help to soften, freshen, bleach and bring out the roses and beauty of any skin. It is simply marvelous to smoothen rough, red hands.

### Steamships

Direct Sailing For
**Mexican and Central American Ports and Panama**
From Los Angeles
(San Pedro)
**Steamship Peru**
**Sailing July 26th**
Pacific Mail Steamship Co.
For Information
All Steamship Agencies
or
M. F. McLaurin
439 Merchants' National Bank Bldg., 6th and Spring Sts.
Phones: Main 4800 — Home A5104

**HONOLULU** $70 1st Cl. $55 2d Cl.
Splendid Twin Screw American Steamers "Sierra" "Sonoma" "Ventura"
—The Delightful Way!
Sailings Every 21 Days Aug. 7, 28, Sept. 18.
O. S.S. CO., A. M. Culver, 527 South Spring St., L. A. (Line to Sydney, Australia. Pac. Tour., $337.50, 1st Cl.)

**$65 HONOLULU**
American Liner S.S. China
11,000 tons; leaving July 31st.
A few fine outside rooms available.
D. F. Robertson
Hibernian Bldg., Spring and 4th Sts.
Main 280 — 10459

WEEKLY DE LUXE
**$66 Alaska Tours**
Largest and finest steamers. Best outside rooms. Guarantee never more than two persons in room.
D. F. ROBERTSON,
Hibernian Bldg., Spring and Fourth.
Main 280 — 10459

### Los Angeles Hotels



**HOTEL LANKERSHIM**
7th and Broadway
Los Angeles
SUMMER RATES
The center of shopping, business and theatrical districts, convenient to all car lines. Make your home here. You will enjoy the restful refinement of the furnishings, perfect service and the people you meet. Best Cafe in the city at popular prices. We have designated certain rooms for permanent guests at attractively low prices. Come in and inspect what we offer.

### Resorts

**Hotel Butler** SEATTLE
Seattle's Famous Hotel
Fine central location. Every modern appointment. Cafe one of finest on the Coast.
RATES
$1 per day up with use of bath.
$2 per day and up with private bath.
A. CHESHIRE MITCHELL MANAGER
COMFORT & CONVENIENCE

**CAMP AHWAHNEE**
NOW OPEN
Under Same Management as Previous Years.

## Final Figures.

(Continued from Second Page.)

No. 8130 is 1082; 8453; 3873; 2043; 6861; 2154; 5776; 5539; 4858.
No. 8140 is 8057; 5191; 3872; 6673; 2668; 8873; 8966; 6986; 4316.
No. 8150 is 3839; 6211; 2560; 5193; 1243; 6130; 6787; 1400; 1113.
No. 8160 is 6016; 5142; 8757; 887; 4158; 2460; 6001; 4909; 4272; 9428.
No. 8170 is 2775; 9533; 8678; 5884; 5337; 9729; 2704; 37.
No. 8180 is 7385; 7018; 3898; 910; 8770; 2928; 9981; 7680; 2927; 3509.
No. 8190 is 4544; 2097; 3991; 9717; 6338; 9144; 2750; 8628; 1867; 4043.
No. 8200 is 413; 2278; 3361; 3670; 1033; 7606; 4296; 7045; 4228.
No. 8210 is 5959; 5546; 8591; 3131; 1775; 1462; 2054; 5726; 1665; 9151.
No. 8220 is 4517; 6063; 1739; 6267; 9645; 7582; 1632; 8887; 6894; 1755.
No. 8230 is 1378; 6963; 4288; 4913; 9635; 7721; 2445; 9516; 7811; 9857.
No. 8240 is 3284; 3438; 1349; 5104; 8677; 5710; 6262; 8990; 8972.
No. 8250 is 903; 1801; 7065; 1694; 2627; 3767; 8099; 1951; 8407.
No. 8260 is 1905; 7521; 3756; 2449; 4821; 4049; 5513; 2537; 697; 6737.
No. 8270 is 8022; 7604; 4105; 2216; 6774; 2265; 6469; 3014; 2820; 8606.
No. 8281 is 5480; 1678; 7070; 21[illegible]; 7592; 9513; 1499; 6420.
No. 8290 is 6960; 9935; 9621; 9777; 6714; 4834; 9036; 8094; 7644; 3923.
No. 8300 is 3491; 381; 9126; 6728; 6654; 594; 9730; 6291; 6594.
No. 8310 is 2040; 8004; 494; 9464; 4276; 3203; 3193; 4136; 4062; 5671.
No. 8321 is 1650; 7853; 2992; 8312; 5062; 8501; 2475; 8196; 95.
No. 8330 is 498; 7633; 8292; 4248; 8247; 6194; 1994; 3282; 545; 9003.
No. 8349 is 92; 8183; 4249; 8452; 4184; 831; 8680; 4580; 1985.
No. 8350 is 1902; 306; 5362; 8544; 6772; 3276; 7756; 998; 3501; 317.
No. 8360 is 4079; 6185; 696; 3682; 50; 6530; 244; 4285; 6981.
No. 8370 is 7518; 7489; 1644; 5506; 153; 8534; 6118; 5013.
No. 8380 is 1017; 3333; 4861; 7559; 7799; 5320; 231; 4424; 6529; 2906.
No. 8390 is 3226; 5900; 969; 3158; 34; 44111; 6762; 8363; 4621; 4769.
No. 8400 is 7914; 761; 1190; 787; 680; 2974; 2329; 2723; 81; 8463.
No. 8410 is 8908; 285; 7804; 9585; 2450; 6513; 2168; 8699.
No. 8420 is 9321; 5981; 3093; 4400; 3037; 4230; 1186; 5716; 7115; 3592.
No. 8430 is 2680; 7247; 3476; 2235; 5278; 5496; 826; 8780; 3616; 6275.
No. 8440 is 296; 3442; 4509; 489; 5436; 2799; 8041; 8931; 3516.
No. 8450 is 8526; 4312; 2003; 5367; 3051; 7207; 2959; 4258; 4468.
No. 8462 is 3727; 7610; 1381; 8460; 8779; 4399; 1005; 3127.
No. 8470 is 1882; 380; 2402; 7073; 4243; 3554; 1203; 6085; 2138; 395.
No. 8480 is 5295; 6186; 2189; 6491; 27; 8203; 547; 6391; 3624; 3591.
No. 8490 is 5751; 5656; 8648; 7148; 1125; 7359; 884; 5738; 8867; 943.
No. 8500 is 798; 2694; 5385; 1286; 1384; 6379; 6022; 9524; 7161; 7303.
No. 8510 is 4952; 366; 5428; 132; 3246; 8455; 6570; 4132; 1233; 8745.
No. 8520 is 2612; 8727; 5586; 5735; 589; 2419; 2245; 3627; 8002; 8227.
No. 8530 is 5089; 834; 8080; 7159; 6315; 4967; 5475; 3789.
No. 8540 is 6923; 1238; 6761; 7986; 5599; 7204; 326; 7737; 1460; 1856.
No. 8550 is 8536; 4467; 1247; 2645; 1296; 4122; 7465; 7274; 8061; 9203.
No. 8560 is 8084; 5412; 281; 8903; 6652; 8475; 1093; 1708; 5906; 3132.
No. 8570 is 6589; 7621; 4897; 9942; 7389; 7381; 9142; 443; 8243.
No. 8580 is 2161; 6991; 6088; 24; 1552; 5696; 5520; 6378; 8709; 2656.
No. 8590 is 5036; 7974; 2932; 6192; 9795; 5622; 4683; 1945; 3585.
No. 8600 is 4117; 6612; 5203; 1693; 6732; 8769; 9281; 7743; 1629.
No. 8610 is 9194; 5729; 5638; 9388; 1768; 9448; 951; 779; 9073; 8473.
No. 8620 is 3695; 7950; 9816; 3855; 9568; 558; 3061; 8775; 3196; 4867.
No. 8630 is 6067; 6857; 389; 6838; 9267; 6152; 3348; 2780; 4615.
No. 8640 is 7251; 6526; 3597; 9483; 4290; 5285; 5556; 1307; 6813.
No. 8650 is 1162; 1974; 1047; 9186; 1761; 1803; 728; 690.
No. 8660 is 1133; 149; 3606; 4007; 8756; 8999; 7538; 482.
No. 8670 is 3920; 5135; 9495; 97; 8344; 3373; 5005; 6043; 3357.
No. 8680 is 5279; 6359; 3315; 1642; 1940; 757; 1691; 1329; 8510; 7087.
No. 8690 is 8342; 2246; 9600; 219; 5609; 2499; 5689; 7445; 2313; 1923.
No. 8700 is 2155; 4070; 9692; 3887; 6269; 5327; 2619; 1577; 7044.
No. 8710 is 9648; 1568; 4262; 2272; 2388; 8297; 9080; 4201; 8903.
No. 8720 is 693; 7066; 9214; 6567; 4947; 5839; 5921; 1249.
No. 8730 is 7858; 6199; 2905; 5893; 8489; 6375; 9755; 3330; 6730.
No. 8740 is 7987; 8949; 9732; 7750; 7803; 7200; 3705; 6970; 9183.
No. 8750 is 2089; 1094; 45; 1535; 8503; 7863; 4869; 5218; 5767.
No. 8760 is 5985; 5438; 605; 9053; 865; 4884; 7999; 1936; 6821; 2202.
No. 8770 is 7679; 2080; 6054; 9747; 7961; 4796; 7743; 4907; 1246; 8794.
No. 8780 is 687; 2701; 6428; 5345; 186; 9769; 1135; 4228; 4442.
No. 8790 is 7427; 7014; 4194; 9104; 541; 2182; 4010; 4176; 1721; 247.
No. 8800 is 2961; 8545; 9209; 3689; 1468; 179; 5286; 4498; 8066; 9998.
No. 8810 is 8425; 684; 9353; 8832; 997; 3240; 9150; 3537.
No. 8820 is 2488; 9290; 4492; 8838; 8901; 5835; 8915; 6277; 8127; 6631.
No. 8830 is 5903; 2487; 1786; 3215; 2383; 3221; 922; 6426.
No. 8840 is 4418; 2361; 3883; 4902; 1930; 4801; 4082; 6998; 2268.
No. 8850 is 6649; 6719; 6146; 7754; 8130; 6909; 253; 1273; 8681; 9513.
No. 8860 is 3826; 5098; 9799; 8483; 4698; 8323; 4873; 263; 6646; 677.
No. 8870 is 6429; 5223; 4079; 8446; 2699; 4350; 7813; 5189; 1741; 8943.
No. 8880 is 732; 8189; 4030; 6166; 7817; 9162; 661; 1620; 8706.
No. 8890 is 6340; 8916; 6994; 6946; 5400; 3472; 3667; 2037; 7272.
No. 8900 is 7024; 4074; 9584; 584; 496; 2736; 2741; 9068; 1827; 2018.
No. 8910 is 8710; 3838; 8843; 7286; 9469; 5437; 811; 3391; 5575.
No. 8920 is 3741; 7052; 8531; 3460; 12; 897; 7768; 7795; 3927; 6079.
No. 8930 is 2685; 9287; 9657; 7967; 4342; 2311; 4571; 8263; 3295.
No. 8940 is 1759; 3894; 3439; 7847; 7585; 1078; 2834; 6769; 6712; 748.
No. 8950 is 1916; 7007; 1541; 6858; 6876; 108; 2960; 6210; 8549; 3016.
No. 8960 is 8995; 9409; 5436; 2830; 2240; 178; 2564; 7984; 2292; 3633.
No. 8970 is 377; 5339; 7968; 9; 8459; 347; 4020; 7797; 5572.
No. 8980 is 8917; 5215; 3387; 2267; 70; 5194; 7379; 6779; 5450.
No. 8991 is 3917; 5742; 5819; 16; 9518; 2378; 1496; 9643; 953.
No. 9000 is 595; 8846; 9740; 9268; 7908; 9245; 789; 849; 5371; 5709.
No. 9010 is 5685; 1983; 134; 7522; 4157; 9876; 3816; 8884; 4455.
No. 9021 is 1372; 607; 3904; 5944; 7088; 7426; 3694; 7939; 2561.
No. 9030 is 8469; 8347; 1964; 9128; 7620; 9841; 6643; 2628; 8138; 4526.
No. 9040 is 9595; 8648; 9674; 8386; 7393; 8110; 4837; 1344; 374.
No. 9050 is 3094; 5464; 6234; 2425; 4331; 7136; 7392; 2314; 2744.
No. 9060 is 1219; 8034; 4170; 925; 2490; 4118; 8388; 1928; 173; 9052.
No. 9070 is 3482; 7101; 4005; 8484; 4645; 2407; 8803; 8178; 7236.
No. 9080 is 5752; 7382; 4990; 184; 4413; 6676; 9413; 5973; 2880; 5111.
No. 9091 is 3976; 9921; 3747; 4974; 5441; 5865; 7576; 5993; 5446.
No. 9100 is 3513; 940; 2541; 8358; 5084; 7315; 4054; 4073; 5202; 1645.
No. 9110 is 7138; 7761; 7955; 8844; 2818; 4331; 7136; 7392; 2314; 2744.
No. 9120 is 8950; 5039; 6293; 1724; 4058; 2866; 4933; 7398; 7404.
No. 9130 is 2805; 5728; 2672; 7742; 3060; 1532; 819; 26566; 4457.
No. 9140 is 1039; 474; 5859; 60; 1655; 1959; 166; 2569; 5315; 2842.
No. 9150 is 4412; 6997; 4693; 1566; 8504; 9766; 2977; 2046; 4919.
No. 9160 is 3128; 6674; 518; 8954; 8318; 6150; 7770; 5504; 5762; 9421.
No. 9170 is 4474; 7570; 3011; 8683; 2326; 3483; 4553; 759; 1687.
No. 9180 is 4846; 6265; 9191; 5750; 3698; 3222; 4237; 9055; 2562.
No. 9190 is 8042; 9672; 6561; 5807; 2228; 9750; 208; 5476; 3129; 293.
No. 9200 is 9398; 2660; 785; 6753; 2938; 4589; 8527; 3632; 9322; 1403; 6504; 404; 137; 9097; 2641.
No. 9210 is 7324; 1730; 1362; 771.
No. 9220 is 3649; 7225; 2262; 4164; 6157; 369; 2828.
No. 9230 is 3519; 8241; 2419; 5508; 575; 2452; 2983; 8469; 2634.
No. 9231 is 2697 4059; 277; 2661; 8485; 7271; 987; 8996.
No. 9240 is 1694; 411; 7021; 7873; 8653; 6616; 2257; 5030; 5614; 8210.
No. 9250 is 2151; 3635; 4351; 6297; 4786; 8717; 80; 3069; 8179.
No. 9260 is 6565; 3657; 266; 9806; 9880; 128; 3210; 5612; 6197; 1635.
No. 9270 is 7530; 7778; 3038; 8850; 1849; 249; 2570; 3495; 5611; 7925.
No. 9280 is 3959 8149; 10,192; 3944; 1603; 9641; 9228, 204; 287.
No. 9290 is 3908; 1085; 921; 3581; 4901; 6163; 8798; 9530; 6928; 8025.
N. 9300 is 1182; 8759; 1668; 9923; 2527; 8301; 3130; 7476; 139; 5381.
No. 9310 is 8776; 9714; 9380; 6698; 8417; 5455; 8398; 5548.
No. 9320 is 2898; 5473; 1656; 9663; 4469; 2664; 4851; 2401.
No. 9330 is 159; 2798; 6969; 5478; 8696; 9936; 3075; 8782; 7626.
No. 9341 is 4603; 8281; 419; 8375; 2268; 1461; 3794; 2843; 3408.
No. 9350 is 2236; 6916; 7350; 2253; 5209; 9230; 7093; 4409; 7197.
No. 9360 is 2530; 3874; 8364; 197; 338; 4826; 165; 6560; 1351; 1263.
No. 9370 is 7035; 9282; 2931; 5644; 767; 4873; 4719; 3101; 4674; 5983.
No. 9380 is 1192; 332; 8632; 2996; 6415; 8252; 8304; 9169; 8278.
No. 9390 is 4100; 9238; 7442; 7728; 9588; 5797; 3227; 4548; 2923.
No. 9400 is 4779; 2170; 9875; 8857; 386; 8828; 2416; 5092; 4186; 5990.
No. 9410 is 4090; 1001; 3269; 2696; 8748; 6535; 6438; 1710.
No. 9421 is 6571; 4414; 252; 78; 3115; 2583; 6738; 4829.
No. 9430 is 8893; 6520; 2631; 9748; 5712; 8543; 703; 7923; 8262; 1704.
No. 9440 is 6754; 1041; 3072; 5996; 8771; 5598; 6046; 5249; 4667.
No. 9450 is 2177; 9223; 8387; 1229; 4885; 6317; 2571; 3897; 6096; 644.
No. 9460 is 3422; 683; 1062; 1502; 5778; 3401; 6575; 5553; 8163; 7422.
No. 9470 is 412; 2417; 1026; 996; 8533; 4778; 3482; 5033; 4776; 5541.
No. 9480 is 9877; 3767; 9373; 4341; 301; 1056; 9919; 8721; 723.
No. 9490 is 2133; 5781; 2424; 2909; 8461; 1044; 3651; 7828; 587; 7609.
No. 9500 is 7554; 3739; 9809; 8213; 9141; 2115; 8468; 5507; 9403.
No. 9510 is 7786; 4693; 8615; 828; 6164; 8719; 9877; 7566; 1276.
No. 9520 is 7724; 1911; 8701; 3029; 6256; 3768; 6982; 1410; 937; 9059.
No. 9530 is 490; 340; 3575; 1792; 8153; 4543; 6662; 4474; 1431; 5353.
No. 9540 is 8559; 9166; 706; 729; 401; 3500; 7812; 6583; 8577; 5075.
No. 9550 is 3856; 4047; 719; 1802; 2826; 9425; 515; 7397; 4028; 9561.
No. 9560 is 1669; 8078; 2601; 9706; 7842; 5485; 1100; 255; 9887; 4695.
No. 9570 is 5546; 568; 5038; 6471; 6508; 1569; 8259; 3626; 3568; 6554.
No. 9580 is 6422; 9560; 4728; 3980; 1356; 6842; 5389; 7477; 3942.
No. 9590 is 2284; 4882; 5489; 8095; 8875; 2138; 7818; 7325; 1706; 9481.
No. 9600 is 5440; 2669; 8729; 8320; 2528; 3595; 3785; 6871; 8374; 7176.
No. 9610 is 1648; 2772; 5472; 7591; 9612; 4035; 6507; 4183; 7000.
No. 9620 is 3242; 7805; 2555; 22; 1412; 7949; 7564; 5925; 9640; 2193.
No. 9630 is 2809; 171; 4506; 3150; 2944; 234; 53; 276; 1371.
No. 9640 is 774; 2547; 4188; 439; 4256; 4178; 820; 6154; 2964; 8734.
No. 9651 is 5651; 4664; 7198; 6653; 5044; 9521; 3424; 9187; 1958.
No. 9660 is 9754; 4660; 2754; 6125; 1980; 225; 9571; 6474; 8920.
No. 9670 is 2610; 5142; 1122; 85; 4346; 5801; 893; 73; 5701; 8786.
No. 9690 is 6620; 3010; 2897; 3329; 4876; 2951; 9217; 610; 8810; 7544.
No. 9700 is 5395; 1882; 152; 3338; 2251; 7208; 8733; 9547.
No. 9710 is 4599; 2343; 8443; 8892; 4763; 7452; 5845; 9700; 8108.
No. 9720 is 9205; 7541; 520; 8051; 3421; 8602; 7525; 4601; 967; 4927.
No. 9730 is 8761; 28; 9033; 2004; 5101; 1434; 7250; 3275; 1388.
No. 9740 is 2829; 888; 472; 7759; 7364; 1778; 1342; 9094; 2951.
No. 9750 is 5902; 1308; 6400; 3113; 9526; 4521; 5394; 5317; 5535.
No. 9760 is 4951; 6258; 3720; 2865; 9236; 484; 6251; 4451; 5574; 2704.
No. 9771 is 3304; 2266; 6605; 2734; 9618; 722; 5321; 7572; 2395.
No. 9780 is 2832; 6822; 2400; 5024; 8688; 5167; 7406; 7178; 1590; 314.
No. 9790 is 3594; 6790; 7871; 4063; 162; 1862; 6448; 7171; 6984; 7634.
No. 9800 is 1006; 181; 632; 1816; 1483; 2776; 9331; 7548; 599.
No. 9810 is 2711; 3987; 5491; 9041; 1375; 1782; 7029; 3526; 243; 6750.
1375; 1782; 7029 3526; 243; 6750.
No. 9820 is 1206; 686; 5197; 5972; 9563; 7444; 4213; 9727; 8789; 4298.
No. 9830 is 5258; 170; 7652; 4008; 1942; 367; 5192; 6477; 2757; 2140.
No. 9840 is 8735; 651; 9322; 6380; 2838; 9898; 3601; 324; 8757; 3446.
No. 9850 is 7433; 3900; 8168; 4723; 2056; 2785; 502; 2259; 7595; 7121.
No. 9860 is 5237; 9323; 8403; 723; 9107; 3547; 3152; 888; 9690.
No. 9870 is 2587; 3943; 101; 116; 2635; 795; 8104; 5022; 7684; 1960.
No. 9880 is 535; 193; 5740; 4175; 5161; 5403; 333; 6777; 1812; 5908.
No. 9890 is 3642; 5326; 853; 9064; 794; 5477; 9253; 7253; 1165; 5124.
No. 9900 is 235; 3400; 1991; 6333; 6383; 7279; 2849; 9109; 5458; 9901.
No. 9911 is 2243; 4894; 1271; 2079; 4794; 4094; 9315; 971; 8760.
No. 9920 is 8984; 1524; 3599; 8749; 9123; 2576; 1944; 7562; 3161.
No. 9930 is 330; 147; 7901; 3636; 39; 2976; 653; 273; 9307; 7749.
No. 9940 is 4562; 9579; 4235; 9009; 3444; 2649; 9886; 7035; 670; 7108.
No. 9950 is 7940; 3454; 2781; 9763; 7850; 4618; 7229; 510; 8324; 9676.
No. 9960 is 9575; 917; 3271; 9441; 35; 7911; 1316; 2556; 7403; 5000.
No. 9970 is 6371; 6322; 1762; 765; 5798; 8684; 7767; 5702; 5462; 2703.
No. 9980 is 3902; 4013; 5132; 4092; 4690; 3562; 5957; 47; 5660; 2477.
No. 9990 is 5905; 1840; 3664; 3205; 936; 9416; 2946; 8294; 9654; 6543.
No. 10001 is 5074; 6316; 9048; 5699; 111; 9490; 1444; 3146; 2904.
No. 10010 is 5596; 6110; 1622; 364; 2129; 2156; 8016; 3835; 7734; 5907.
No. 10020 is 125; 1731; 5600; 5467; 2947; 522; 9749; 8820; 7231; 8891.
No. 10030 is 2722; 6390; 7716; 1555; 466; 5083; 4849; 74; 2895; 2377.
No. 10040 is 9127; 626; 3098; 5108; 6671; 4783; 591; 7409; 502; 5666.
No. 10050 is 7915; 7187; 2682; 6219; 6845; 4652; 3811; 7095; 8583.
No. 10060 is 295; 7353; 9762; 2083; 6976; 1244; 4071; 1941; 6399; 7182.
No. 10070 is 3504; 9697; 865; 9566; 6208; 9840; 8819; 4231; 177; 9445.
No. 10080 is 167; 1532; 1340; 3966; 5383; 2527; 201; 141; 4880.
No. 10090 is 9242; 6703; 6115; 6193; 754; 3911; 3041; 6564.
No. 10100 is 1825; 4717; 5812; 7997; 2930; 7547; 7401; 5085; 4353.
No. 10110 is 908; 3610; 842; 4490; 7635; 8246; 2016; 1019; 3753; 7342.
No. 10120 is 2105; 4444; 4221; 1646; 2277; 8295; 7019; 7022; 5781; 7194.
No. 10130 is 8112; 7428; 2770; 4975; 3180; 8256; 9553; 2470; 8107; 3175.
No. 10140 is 7665; 1140; 9907; 2162; 6949; 708; 992; 495; 7054; 63.
No. 10150 is 1446; 3620; 5429; 654; 3209; 2630; 3305; 8002; 1475; 3775.
No. 10160 is 8567; 9802; 266; 1261; 6811; 1664; 6048; 2021.
No. 10170 is 5889; 7414; 7714; 9694; 537; 1738; 2357; 65; 5457; 1987.
No. 10180 is 7613; 718; 752; 227; 1869; 6092; 6924; 7338; 290; 7495.
No. 10190 is 2644; 5059; 399; 2464; 3233; 9614; 7454; 5253; 4322; 1828.
No. 10200 is 1753; 3464; 6895; 9006; 281; 448; 673; 3773; 2437; 9707.
No. 10210 is 5987; 6012; 6511; 3913; 4[illegible]; 5332; 730; 3998; 3510.
No. 10220 is 1128; 1089; 1672; 110; 8422; 9030; 512; 9117; 8208; 4935; 6650; 2631; 7800; 6542; 2251; 1880; 3500; 6755; 7693; 894.
No. 10240 is 370; 9430; 6718; 3228; 7642; 2382; 1124; 7622; 898; 1658.
No. 10250 is 1841; 1259; 3058; 9295; 1253; 2940.
No. 10260 is 4185; 2720; 4467; 6318; 143; 5270; 7440; 4393.
No. 10270 is 2520; 2124; 7596; 3437; 1488; 3443; 120; 7994; 3550; 434.
No. 10280 is 6065; 256; 2210; 2294; 5125; 9165; 8326; 7764; 621. 3105.
No. 10290 is 660; 3961; 2468; 2862; 3298; 8888; 1402; 4319; 4737; 1060.
No. 10300 is 2176; 1203; 7219; 7581; 485; 5866; 6392; 7787; 7172; 8164.
No. 10310 is 3078; 3248; 2; 2819; 4138; 8038; 2048; 9157; 5401; 8605.
No. 10320 is 7320; 5329; 5851; 8160; 7123; 4171; 3297; 5484; 9404.
No. 10330 is 264; 1088; 215; 9200; 500; 5982; 385; 1418; 8969; 1130.
No. 10340 is 6936; 1681; 8; 8530; 3652; 8661; 2585; 8489; 1157; 4069.
No. 10350 is 9557; 710; 1792; 3267; 678; 118; 3415; 2149.
No. 10360 is 8240; 1473; 1895; 701; 508; 505; 5551; 4497; 1948; 5925.
No. 10370 is 8785; 737; 4132; 5872; 2349; 2028; 7781; 9719; 5700; 3343.
No. 10380 is 8287; 9050; 7827; 220; 7515; 2979; 3815; 813;

Disaster.

## SONOMA COUNTY IN FIRE'S GRIP

*Forest Flames are Racing in Two Directions.*

*Healdsburg and Guerneville are Threatened.*

*Several Summer Resorts in Danger Path.*

[BY A. P. DAY WIRE.]

SEBASTOPOL (Cal.) July 2[illegible]. Fanned by high winds, a ferocious fire near Healdsburg, Sonoma county, was racing in two directions today. One fork was threatening Guerneville and the other Healdsburg, despite efforts of hundreds of fire fighters. Healdsburg was believed in little danger as the Russian River is between the town and the fire.

Several summer resorts are in the path of the flames. Whether Rio Nido, Water Springs has been destroyed was reported early today, was not definitely learned. Telephone communication had been disrupted.

Heavily wooded sections in Farmer, and Porter Creeks are burning fiercely. Intense heat and high winds prevented back-firing to any extent.

Blits of ash and cinders were falling in Healdsburg and adjoining towns and a pall of dense smoke hung over Sonoma county.

Approximately fifteen square miles have already been burned over. The Healdsburg home guard were to be called out later today if volunteer fighters failed to check the flames.

Scores of ranchers have moved furniture from houses in the path of the fire. No loss of life has been reported.

FIRE IN IDAHO.

[BY A. P. DAY WIRE]

HARRISON (Idaho) July [illegible]. Fire of unknown origin began here today and at 10:30 o'clock had destroyed all of the business section and half of the residence portion of the city. The loss so far is estimated at half a million dollars. The fire began in Grant's lumber yard. Earlier in the day a fire was discovered in Grant's logging camp.

Ten forest fires are reported burning in Northern Idaho, all of which it is said, of mysterious origin.

Four men, according to a night employee, were seen to run away from the Grant lumber yard shortly after the fire was first noticed. The men, said to be members of the Industrial Workers of the World, were arrested in Harrison today.

The Grant company, it was said, has not had any more trouble with the Industrial Workers of the World than other logging companies against which the industrial workers called strikes.

Eight hours after the fire started it was checked in the residence district. The only buildings in the business section that escaped were along the lake front near the depot.

TOWN IS BURNING.

[BY A. P. DAY WIRE.]

SPOKANE (Wash.) July [illegible]. Harrison, Idaho, a town of 1[illegible] population, is burning, according to word received today asking for assistance. A telegram from [illegible] Cook, Councilman of Harrison, to Mayor Fleming of Spokane read:

"All of business and over half of residence portion of [illegible] soon burned. Fire still raging. Are out of food and 500 out of homes. We need bedding and food for the night."

A relief fund for the fire sufferers at Harrison, Idaho, was started here before noon.

Special relief trains are being sent to the stricken city from Wallace and other cities in the Coeur d'Alene Mountains.

## PERSHING VISITS SIR DOUGLAS H[illegible]

[BY ATLANTIC CABLE AND A. P.]

PARIS, July 21.—Ma[illegible] Pershing, the American commander, with two staff officers, left here yesterday on his first visit to the British front. The American commander will be the guests of Sir Douglas Haig, the British commander-in-chief, returning to the capital today.

Old Lyme's Enterprise.

[Hartford Courant:] Old Lyme was taken by the Courant a few weeks ago to commend the residents of Old Lyme, and especially its selectmen, for the very wise and efficient plan which had been worked out for stimulating the production of foodstuffs in that town. The plans received general attention throughout New England and are now gratifying to notice that the residents of the artists' town have not ceased their endeavors at conservation and co-operation. The latest move is to bring together those who desire fruits and vegetables for canning or for home consumption and those who have such fruits or vegetables for sale, and it is being worked out in the simple and effective way by the assistance of a bulletin board, woman and a telephone. Everybody goes to the post office in Old Lyme just as they do in other small towns, so the bulletin board is in the right place. The woman does the telephoning. The woman does the telephoning. If a person with the aid of a telephone has cherries, or beets for canning, or chickens to sell, or wants to buy strawberries, or boots for canning, or anything to the woman connected with the farmer or housewife, fruit or vegetables for sale, or wants to buy them, writes in the same manner on the bulletin board shows the nature of each. It is a perfectly simple one long as the clearest woman cares to give of her wants, the common good, but stands as old Lyme for the only one in the State reported as trying it.

Wild Flowers.

[Harriet Appleton Sprague in Boston Transcript:]

I listen where the wild flowers grow
For music wondrous sweet and low,
The song that hushing winds prolong
While o'er the gray wall clings the vine.
The daisies voicing their content,
The purple gentian's harp is bent,
The hymn of the anemone,
The pale blue harebell's minor key,
The asters trilling in the sun,
The lonely columbine's refrain,
The lily's chant of virtues,
The music of the clover's head,
The goldenrod's exultant call,
The plaint of blossoms as they fall,
O fairy flowers, waft to me
The echoes of your melody!

Persistent.

## WOMEN RESUME THE PICKETING.

*Twelve Suffragettes Take up the Silent Vigil.*

*White House is Again Under Feminine Watch.*

*Men Orders that They be Dealt with Leniently.*

[BY A. P. DAY WIRE.]

WASHINGTON, July 21.—"Silent picketing" at the White House gates was resumed by twelve members of the Women's party today without interference from the police or citizens. It was the first time since the women staged their suffrage demonstration for the benefit of the Russian mission that the women had been permitted to parade on a week-end cruise. The demonstration was a protest against the President's action in pardoning sixteen of their number from the workhouse [illegible].

It is understood that since President Wilson pardoned the sixteen members of the Women's party sentenced to serve sixty day in the workhouse for their activities, the [illegible] have been ordered to pay no attention to the "pickets" so long as they do not display banners with inscriptions insulting to the President or treasonable.

All of the suffragists left the picket line during the middle of the afternoon, their day having been [illegible] incident. They announced that they probably would resume picketing Monday.

## EFFECT ELEVATORS FOR SAFETY FIRST.

[BY A. P. DAY WIRE.]

SAN FRANCISCO, July 21.—The [illegible] passed by the last Legislature providing for the inspection of elevators and stipulating that no power [illegible] elevator shall be operated unless a permit has been issued by the Industrial Accident [illegible], following inspection by the [illegible] inspector or one holding a certificate of competency from the [illegible], becomes effective July [illegible], according to announcement of the commission today.

The bill makes it a misdemeanor to operate elevators without the permit, and each day of operation without such permission constitutes a separate offense. Provision is made in the law that no penalty shall be attached where an elevator is operating without a permit if application for inspection has been [illegible].

## SUMMER RESORT WIPED OUT BY FIRE.

[BY A. P. DAY WIRE.]

SAN FRANCISCO, July 21.—One [illegible] resort was wiped out and [illegible] were threatened from a fortyfire raging on a six-mile front [illegible] the Russian River from [illegible] Sonoma county, according to reports reaching here today.

[illegible] loss of life had been reported. [illegible] said that between 500 and [illegible] were fighting the fire in addition to fire-fighting apparatus [illegible] the near-by towns of Santa Rosa and Guerneville. An area estimated at fifteen square miles has already been swept over, according to reports, and the flames were [illegible] rapidly. It was said [illegible] was in no danger unless [illegible] jump the river at a narrow [illegible].

The fire was believed to have been [illegible] origin in view of the fact it was said to have started simultaneously in two different sections of timber land.

## [illegible]ERT'S RECALL IS THE PETITION.

[BY A. P. DAY WIRE.]

SAN FRANCISCO, July 21.—Petitions for the recall of Dist.-Atty. [illegible] K. Fickert, bearing 15,038 names, were filed with the election commissioners here today by the [illegible] Recall League. The league wants Fickert with "prostituting his office at the behest of certain interests for the purpose of bringing [illegible] on the ranks of organized labor."

The movement to recall Fickert is said to have been an outgrowth of the prosecution of perjury charges against Frank C. Oxman, [illegible] for the State in the trial of Thomas J. Mooney, under sentence of death in connection with a bomb explosion here last July which killed [illegible] persons.

"The people leading this fight against me are anarchists," Fickert declared. "The main reason they want me out of office is because they fear me. There were more than [illegible] men concerned in the preparedness day bomb plot, and it is the anarchistic element, which fears me, which seeks my recall," he said.

Thomas Mooney is now on trial [illegible] charge growing out of the explosion which killed his wife, Rena Mooney, and Warren K. Billings, [illegible] sentences of death and life [illegible], respectively, in connection with the murders.

The [illegible] charged anarchistic [illegible] culminated in the explo-

## [illegible]ATER JITNEYS" RATE SCHEDULES.

[BY A. P. DAY WIRE.]

SAN FRANCISCO, July 21.—Bay [illegible] craft of the sort known [illegible] here today as "water jitneys" [illegible] today by the State [illegible] Commission to file schedules [illegible] their passenger and freight [illegible]. The filing must be done within [illegible] days starting July 27.

[illegible] competition afforded by [illegible] boats, running at will, [illegible] emphasized of by the regular [illegible] at various times.

## [illegible]EMENT CHARGE.

[BY A. P. DAY WIRE.]

[illegible], July 21.—Carl M. [illegible] former [illegible] of Richmond, [illegible] by Federal authorities [illegible] charge of embezzlement [illegible] funds. He was [illegible] to San Francisco for arraignment. Federal inspectors said Boyn[illegible] confessed.

# *MUTT AND JEFF—Mutt Took "Squeeze" Literally. . . . . By BUD FISHER.*

[Copyright, 1917, by H. C. Fisher, Trade-mark Reg. U. S. Patent Office]




Contracts.

## STEEL PLANT CAPACITY IS SOLD MONTHS AHEAD.

[BY A. P. NIGHT WIRE.]

NEW YORK, July 21.—Canvass of the steel manufacturers develops that all important producers have plant capacity sold for ten to eighteen months ahead, but it is expected that 50 per cent. of this work will have to be laid aside while the mills supply the needs of the United States and its allies.

Contracts for motive power just placed for Great Britain, France and Russia call for the distribution of $40,000,000 among the American manufacturers and the steel mills will be called upon for 180,000 tons of steel for 500 locomotives that have been ordered.

Russia will soon probably close contracts for 10,000 railroad cars. The Hudson Bay Company has ordered 1200 steel gondola cars for shipment to the Dutch East Indies, the contract price being over $3,000,000.

France has ordered 50,000 tons of rails and plans are being prepared for a large number of cars, locomotives, bridges and terminals. The French government has also placed orders for forty cargo boats and 5000 tons of cast iron pipe.

Japanese shipbuilders have purchased 7000 tons of plates, paying 11½ to 12 cents per pound, nearly four times the price being paid by the home government.

The United States government has distributed additional orders for about 25,000 tons of sheets and 25,000 tons of steel bars.

The Navy Department has awarded contracts for about 4000 tons more structural steel for magazines and shell warehouses and for other buildings. Shipyards and manufacturers of ordnance and ammunition are feverishly placing orders for machine tools.

Japanese buyers have bought 6000 tons of southern foundry iron and new inquiries for 30,000 tons have been put out by Japan, Italy, Holland and South America.

## UNIONS FAVOR GENERAL STRIKE.

[BY A. P. DAY WIRE.]

SEATTLE, July 21.—The Seattle Building Trades Council, composed of thirty-two unions with 5000 members, last night adopted the following resolution:

"That the secretary send to all unions affiliated with the Building Trades Council a communication notifying them to be ready to answer to a call for a general strike in the building industry until such time as the Puget Sound Traction, Light and Power Company grants the rights of its employees to organize."

The effect of such a strike would be to halt construction work in practically every industrial plant in the city.

The council also adopted a resolution condemning the detailing of policemen to ride as guards on street cars.

## TEACHERS ELECT DR. W. H. SNYDER.

[BY A. P. DAY WIRE.]

SAN FRANCISCO, July 21.—Dr. W. H. Snyder, principal of the Hollywood High School, Los Angeles, was elected president of the California High School Teachers' Association at the convention which ended at Berkeley today. The new board of directors includes: Mrs. L. D. Lawhead, Woodland, and L. D. Harris, Sutter City, northern district; N. H. Garrison, Stockton, bay section; F. O. Mower, Madera, central section; F. W. Houck, Fullerton, southern section.

## SAFEGUARD HEALTH OF THE SOLDIERS.

[BY A. P. DAY WIRE.]

SAN FRANCISCO, July 21.—Resolutions pledging the authorities in and about San Francisco to do all in their power to safeguard the health and morals of the men assembling in army training camps in this region were adopted today at a conference of city and county officials and physicians.

## BLAZE DAMAGES THE ROLPH PLANT.

[BY A. P. DAY WIRE.]

EUREKA, July 21.—The Rolph shipbuilding plant here and wooden vessels under construction narrowly escaped destruction early today by fire of unknown origin which burned five houses occupied by employees.

Combined efforts of scores of employees and citizens prevented the spread of the flames to the main buildings and the vessels on the ways.

The plant is owned by James Rolph, Jr., Mayor of San Francisco.

Officials have begun a searching probe to ascertain the cause of the fire.

## IDAHO CANYON FIRE THREATENS TIMBER.

[BY A. P. DAY WIRE.]

COEUR D'ALENE (Idaho) July 21.—Fire in the Fourth of July Canyon, between Coeur d'Alene and Kellogg, Idaho, has burned over 1200 acres of cut-over land and today is threatening one of the best stands of government timber in Idaho. Mayor H. Wolff, supervisor of the Coeur d'Alene forest, said that careless tourists probably started the fire.

## SLAV EXTREMISTS REPORTED ARRESTED.

[BY ATLANTIC CABLE AND A. P.]

LONDON, July 21.—A dispatch to the Daily Mail from Petrograd says it is rumored there that Lenine, leader of the extremists, and seven of his lieutenants have been arrested while trying to escape to Kronstadt.

### GIVE UP ZEPPELINS.

[BY ATLANTIC CABLE AND A. P.]

GENEVA, July 21.—The Zeppelin factory at Friedrichshafen has begun building airplanes, the German General Staff being convinced that future supremacy in the air belonged to airplanes and that Zeppelins were of little war value. The Germans are said also to fear an extensive air offensive and to have begun to plan to meet it.

## AMERICAN TROOPS EXTEND TRAINING.

[BY ATLANTIC CABLE AND A. P.]

AMERICAN TRAINING CAMP IN FRANCE, July 21.—The American troops here will extend the scope of their training on Monday by beginning to practice bomb and hand grenade throwing. The majority of the officers, including even some from the General Staff, have already experimented successfully along this line and with the aid of expert French assistants will be able to instruct the men.

From all appearances today the Americans should be able to become speedily very proficient in this mode of warfare. The majority of the soldiers have played baseball more or less and naturally throw well. As far as the officers as a whole have pitted their skill against the trained and expert Frenchmen they have easily outdistanced the French throwers and have shown quite as much accuracy in hurling at marks.

## ENGLAND REDUCES PRICE OF BREAD.

[BY ATLANTIC CABLE AND A. P.]

LONDON, July 21.—A reduction of 25 per cent. in the price of bread at an early date was announced today by Baron Rhondda, food controller. A graduated reduction in the price of meat for the army and civilians which by January will mean a 30 per cent. decrease from the amount now paid also was announced.

### ABANDON COURT-MARTIAL.

[BY A. P. DAY WIRE.]

SAN FRANCISCO, July 21.—Court-martial proceedings against Capt. George B. Pond, the former quartermaster at Fort McDowell, who is charged with technical neglect of duty, are to be abandoned following orders from the War Department to the effect that the trial would not warrant the time involved. The charge was merely that the quartermaster's department disposed of junk and used the funds to purchase office supplies without formal authorization.

## SAVING DRINK-CRAZED HUSBAND

**Wives Seek Aid of Neal Treatment In Saving Their Drink-crazed Husbands.**

The Neal treatment is safe, harmless, convenient to take. A child could take it. It has cured a boy of 16 and a man of 92—and it has cured fifteen thousand others whose ages range between 16 and 92. It will do away with the liquor craving in the case of your father, your brother, your husband—it will make a man of your friend, your employee or of YOU in just three consecutive days of treatment. There are no hypodermic injections to torture the patient and the treatment is administered under a plain contract that results shall be entirely satisfactory to the patient or no charge. Home treatment if desired. The Los Angeles Neal Institute has been established at 945 South Olive street for seven years. There are other Neal Institutes in the principal cities of the United States and Canada. Call, write or telephone B. E. Neal for book of particulars and other information. Phone Broadway 4602. All drug habits treated.

## BRITISH CLAIM SUCCESSFUL RAIDS.

[BY ATLANTIC CABLE AND A. P.]

LONDON, July 21.—"We raided the enemy's trenches last night at Greenland hill, north of Roeux. The hostile garrison hurriedly withdrew," the War Office reported today. "Successful raids were made by us southwest of La Bassee and south of Armentieres. German positions were entered on a wide front, a number of the enemy were killed and his dugouts were bombed. Hostile raiding parties were repulsed north of Havrincourt Wood and south of Armentieres."

## CONFESSED SLAYER DENIES ANY CRIME.

[BY A. P. DAY WIRE.]

JOHNSTOWN (Pa.) July 21.—In his cell in the Cambria County Jail at Ebensburg, crying "I didn't do it; I didn't do it," George Tompkins of Philadelphia, who Thursday confessed to the murder of Edmund I. Humphries, prominent coal operator, Mrs. Humphries and their 15-year-old son, last night, repudiated his confession, according to Warden Knee of the jail, in a statement today. It is believed Tompkins is feigning insanity.

## RUSSIAN CABINET MEETING STORMY.

[BY ATLANTIC CABLE AND A. P.]

PETROGRAD, July 21.—The Cabinet meeting leading to the announced resignation of Premier Lvoff sat until dawn yesterday and was somewhat stormy. Minister of War Kerensky criticised the ministers and military authorities for not rising to recent events and for not using their powers to suppress mutiny.

M. Tereschtenko, will remain in office as Foreign Minister. M. Kerensky, besides succeeding M. Lvoff as Premier, will continue for the present his duties as War Minister.

## RUSSIANS ARREST AMERICAN CONSUL.

[BY ATLANTIC CABLE AND A. P.]

AMSTERDAM, July 21.—The Lokal Anzeiger of Berlin hears that the American consul at Odessa, John A. Ray, has been imprisoned there, with his British colleague, by soldiers for having spoken unfavorably of the revolution. The soldiers, the newspaper says, refused to liberate him.

DISCREDIT REPORT.

LONDON, July 21.—The Foreign Office has no information regarding the reported arrest of the British and American consuls at Odessa. The Berlin report is discredited.




# July Specials

Offer the opportunity of obtaining, at exceptionally reasonable prices, just what you have desired for your home to increase its delightful appearance and comfort, while our easy purchase plan allows the added enjoyment of immediate use.

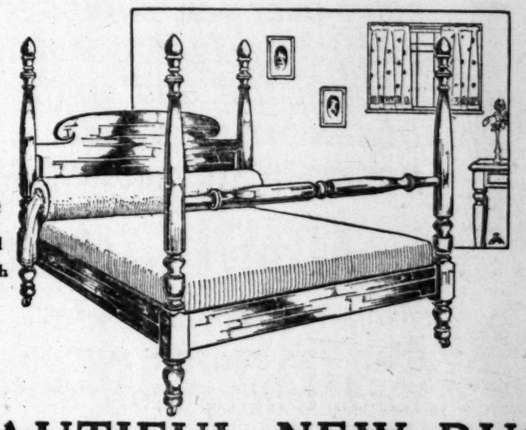
Just Received Another Carload of

## FOUR POST BEDS

Plain Ivory
Decorated Ivory
Mahogany
American Walnut

¾ and Full Size

Dressers, Chiffoniers and Dressing Tables to Match



Regular $35.50 Value Now $23.75

## BEAUTIFUL NEW RUGS

Which the year around are sold for less than elsewhere—and on this occasion at even lower prices.

| WILTONS | | BODY BRUSSELS | |
|---|---|---|---|
| 9x12, $55 values | $38.75 | 9x12, $40 values | $29.85 |
| 6x9, $32 to $50 values | $26.45 | 4.6x7.6, $13.50 values | $9.85 |
| **AXMINSTERS** | | **FIBRE RUGS** | |
| 9x12, $42.50 values | $31.75 | 9x12, $15.00 values | $9.50 |
| 8.3x10.6, $31.50 values | $22.75 | 9x12, $18 values | $13.75 |
| **RAG RUGS** | | | |
| 9x12, $15 to $22 values | $12.50 | | |

We Furnish the Home Complete

60204 Bdwy. 138

Lyon McKinney Smith Co.

Between 7th and 8th sts on Hill - "the new shopping district."




"POZZO" The Greatest Fox Trot of the Season

"Drip, Drip, Drip Went the Waterfall"

—Entrancing! Bewildering—and in the end Astonishing!

—These and all the other Columbia absolutely frictionless Records will enable you to spend a pleasant half hour in the BIG RECORD STORE.

New Things You Ought to Hear

—Till the Clouds Roll By
From "Oh Boy"

—Oh, Johnny
From "Follow Me"

—We'll Be There on the Land, on the Sea or the Air

—For Your Country and My Country



PLATT MUSIC CO.

312 W. 7TH STREET

We Move to Our Big Broadway Store Sept. 1.

# C. H. Baker's Clearance Shoe Sale



*H100—A beautiful boot for Fall wear. Made of fine bronze kid, light turn sole and full Louis covered heel.*

**10 to 5.85**

*Owing to the tremendous response to our Clearance Sale many lines have become greatly broken in sizes—and to thoroughly satisfy every one of our loyal patrons we now add over twenty lines of New Fall Styles—Full and complete sizes—Wonderful values at greatly reduced prices.*



*F207—A splendid summer model in white canvas. Has flexible sole and covered LXV heel. A fine value reduced from*

**4.00 to 3.15**



*K650—Black kid or patent leather vamp with pearl gray or ivory fabric top, welt sole, LXV leather heel.*

**8.50 to 6.85**

*$5.00 to $7.00 Values Reduced to* **3.85**

*$6.00 to $8.00 Values Reduced to* **4.85**

*$7.00 to $9.00 Values Reduced to* **5.85**

*$8.00 to $10.00 Values Reduced to* **6.85**

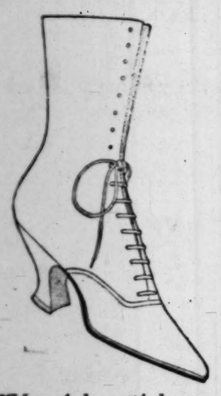
*$10.00 to $12.00 Values Reduced to* **8.85**

*Values to $14.00 Reduced to* **9.85**



*Y652—A beautiful boot made with imported gray kid vamp and soft gray suede top, LXV covered heel.*

**12 to 9.85**



*A662X—A beautiful new fall shoe in the best of black kid, with welt sole and LXV leather heel.*

**8.50 to 6.85**

## Pumps and Slippers

*We have added, to our already great showing of slippers in our sale, over ten complete lines of pumps, including patent leather pumps, kid and satin pumps, in black and colors, and white pumps in kid, nubuck and canvas.*



*J657—Black kid vamp with sand-colored fabric top, welt sole and LXV leather heel. Reduced from*

**7.50 to 5.85**

## Men! Attention!

*Men—This is Oxford weather. For this reason our sale of Oxfords will be more than welcome to you—on account of the weather some—but mostly on account of the attractive price reductions NOW in force.*



*A1019—A pump in either black patent leather or white canvas.*

**5.00 to 3.85**



*1019—An attractive pump in patent leather and black kid, light turn sole.*

**6.00 to 4.85**

*Our stores will close at 6 P. M. Saturdays between July 21 and September 1.*

*Sole Agent for Nettleton Shoes*
*Los Angeles San Francisco Portland*

*Bathing Shoes in all colors values to 2.50*

**95c**

*Bathing Shoes in all colors values to 1.50*

**65c**

## C. H. Baker

*Largest Retailer of Shoes West of Chicago*

629 South Broadway
451 South Broadway
410 South Broadway
323 South Spring St.


Conflict.

## WILSON TO END SHIPPING ROW.

*President will Intervene in the Long Controversy.*

*Goethals Offers to Resign to Solve the Problem.*

*Difficulties Come to a Head with Recent Order.*

[BY A. P. NIGHT WIRE.]

WASHINGTON, July 21.—President Wilson has made up his mind to intervene in the shipbuilding row and will take steps to resolve the situation soon after he returns from a week-end trip on the Mayflower.

The President's decision to put an end to differences that have halted the government's building programme was made after he had received a letter yesterday from Maj.-Gen. Goethals declaring the situation appeared hopeless, and the general would resign if the President thought that would solve the problem.

Difficulties between Chairman Denman of the Shipping Board and Gen. Goethals, manager of the board's emergency fleet corporation, starting over the board's wooden ship plans, came to a head last week, when the President authorized the fleet corporation to build ships and directed the board to operate them.

Gen. Goethals, taking the order to mean as the general manager of the corporation, he would be given a free hand, announced a building programme which he said he would start on last Monday.

DENMAN ASKS DELAY.

The start was postponed at the request, Gen. Goethals said, of Chairman Denman, who asked a short delay to give the Shipping Board time to go over the plans.

Mr. Denman declared he had asked for no delay, but did ask the general to submit in detail his plan, as the Shipping Board, responsible for the expenditure of the millions of dollars appropriated, wanted to know how it would be spent.

For a week members of the board and Gen. Goethals have been going over the programme. Although Chairman Denman has announced that progress was being made and that a completed programme on which everybody could agree was in sight, there have been persistent reports of friction.

The President's course in settling the situation was a matter of much speculation tonight. It is known the President would be reluctant to lose Gen. Goethals's service. There is reason to believe, too, that the President would hesitate to displace Mr. Denman.

THREE COURSES.

Officials in close touch with the situation think the President may adopt one of three courses. He could leave the status of both officials very much as it is and make a personal appeal to both to bury their differences and work in more harmony. Again, he could give full powers to Gen. Goethals and direct the Shipping Board not to hamper him in any way. Another way suggested is that he could give Chairman Denman full authority and ask Gen. Goethals to render a patriotic service by following the Shipping Board's plans.

Many believe the present disagreement might be settled by the President himself formulating a programme from what both Gen. Goethals and the Shipping Board have to offer, but possibilities of future clashes still are seen by those who believe temperamental differences between Mr. Denman and Gen. Goethals can never be harmonized.

## DENOUNCE BRITISH SEIZURE OF SHIPS.

[BY ATLANTIC CABLE AND A. P.]

COPENHAGEN, July 21.—The British seizure of German ships was denounced as a "brutal assault on defenseless merchantmen" and a "profligate act" by Dr. Kriege, director of the judicial department of the German Foreign Office, in replying to a question in the Reichstag. Dr. Kriege added that Germany had urged Holland to demand an apology for this unheard of violation in Dutch waters and a precise assurance that it would not recur.

Dr. Kriege said Germany was entitled to and would expect immediate restoration of the captured ships and compensation for the cargoes of those sunk, also for the wounded seamen and their dependents. Holland, he said, had already expressed regret at the occurrence and declared it would demand the fullest satisfaction.

The Reichstag has adjourned until September 26.

## SPANISH SITUATION COMPLETELY NORMAL.

[BY ATLANTIC CABLE AND A. P.]

MADRID, July 20.—Premier Dato said today that the situation in Barcelona, brought about by the attempt of members of Parliament to hold unauthorized session there, was completely normal. Two civilian guardsmen and four manifestants were wounded during yesterday's outbreaks. It was said that the agitation continued in Valencia where groups of strikers attacked a train but were dispersed by troops.

## ARREST A GERMAN MEMBER OF GUARD.

[BY A. P. DAY WIRE.]

NEWARK (N. J.) July 21.—Carl Desel, a member of the First Regiment of the New Jersey National Guard, said to have been formerly a non-commissioned officer in the German army, and to have a brother who is now an officer in the German army, was today arrested here and put in jail on orders from the Department of Justice at Washington.

## SOCIALIST LEADERS ARE FOUND GUILTY.

[BY A. P. DAY WIRE.]

CLEVELAND, July 21.—A jury in Federal Court today returned a verdict of guilty in the trial of three Socialist party leaders under Federal indictment on charges of hindering registration for selective service. The three men found guilty are C. E. Ruthenberg, a former candidate for Mayor; Alfred Wagenknecht and Charles Baker. Sentence was deferred.

## IRISH CONVENTION REPORTS FORBIDDEN.

[BY ATLANTIC CABLE AND A. P.]

LONDON, July 20.—An order in council issued today prohibits, either by publication or by speech, the giving of any report of the proceedings of the coming Irish convention, except such as has been officially authorized.

DECORATED FOR BRAVERY.

[BY ATLANTIC CABLE AND A. P.]

PARIS, July 21.—Gus Agostini of San Francisco, a member of the Foreign Legion, has been decorated for bravery.

Army Efficiency.

## SELECT OFFICERS BY "MAN METER."

PSYCHOLOGICAL INVENTION TO BE EMPLOYED.

**Physical Qualities, Intelligence, Military Leadership, Character and General Value to the Service are the Five Points to be Scored in the Test.**

[BY DIRECT WIRE—EXCLUSIVE DISPATCH.]

FORT SHERIDAN (Ill.) July 21.—Uncle Sam is using a "man meter" in the selection of the officers for the new national army.

Dr. Walter Dill Scott, former head of the department of psychology of Northwestern University, now a government expert, visited here today. The "man meter" is said to be his invention—the result of the application of his knowledge of psychology to the task of judging men. At the request of a number of industrial leaders, he used the same plan in connection with big business organizations, but for some time he has been in government service.

His plan was presented to the instructors of the reserve officers' training camp, but it will be used only in part, as it came some time after the selective machinery had been grinding. He previously had presented it at Plattsburg, Fort Myer and Fort Benjamin Harrison, where it is said to have been adopted.

The theory of the "man meter" is the establishment of standards by which a man may be judged. Dr. Scott found a means of doing this. As it is applied to the army's present task, the basis is established by the instructor's comparison of the candidate he is judging with ten army captains under whom he has served.

There are five points to be scored —Physical qualities, intelligence, military leadership, character and general value to the service. Each of the first four is allowed a maximum of fifteen points, and the last a maximum of forty points, making 100 the highest possible, or ideal score.

The things to be considered in connection with each point are outlined. For example, under "intelligence," the instructor considers "ease of learning, capacity to apply knowledge, and ability to grasp readily and solve new problems."


## The Magnetic Girl

WHAT IT MEANS TO BE THIN AND SCRAWNY.

Pale, sunken cheeks and thin, scrawny arms and neck are usually the result of a depleted nervous system, faulty metabolism or malassimilation. But being thin and scrawny means more than that—it means that envy springs into the mind of the unfortunate "slimmy" at sight of the well-rounded, shapely, magnetic woman whose health and vitality enable her to be ever on the qui vive for entertainment and the pleasure of life, and incidentally to enjoy far greater popularity than her less fortunate sister. Hence the genuine reason for seeking an answer to the problem of excessive thinness. Fattening foods and scientific exercises have their points of virtue, but the real deep-rooted cause of abnormal thinness must be removed, and for this purpose physicians recommend the use of an inexpensive, harmless organic phosphorus and iron preparation, known among druggists as Irophos. The results from the use of this preparation have been so gratifying and the demand has become so great that first-class druggists now carry it in the form of 4-gr. compressed tablets put up in handy packages containing a two weeks' supply. One of these tablets taken at meal times three times per day produces results in many instances little short of marvelous. Pale, sunken cheeks take on the glow of health and beauty, the eyes become bright, thin people gain firm healthy flesh, thus replacing the ugly hollows and angles by soft curved lines of beauty. Strength, vitality, endurance and nerve force are often increased 100 per cent. in a short time.

Special Caution: Irophos mentioned above has proven wonderfully efficacious in the treatment of neurasthenia, nervousness anaemia, irritability, brain-fag, lassitude, insomnia and worn-out, run-down conditions of the system; but owing to its remarkable flesh-growing properties, it should not be taken by those who do not desire to increase their weight.



*Josephine Davis, the charming actress popularly known as the Magnetic Girl, says: "IROPHOS IS REALLY WONDERFUL."*


Taken.

## WILL ARREST UNEMPLOYED

*Bisbee to Treat Workless Ones as Vagebonds.*

*Sheriff Starts a Roundup to Improve Conditions.*

*Electricians of Butte Vote Against New Contract.*

[BY A. P. NIGHT WIRE.]

BISBEE (Ariz.) July 21.—All unemployed men in Bisbee who have not applied to the Investigation Committee for "clearance" cards permitting them to get work were today ordered arrested and charged with vagrancy. The action requiring the men was decided upon at a meeting of leaders of the Citizens' Protective League and the Workmen's Loyalty League, called by Sheriff Harry Wheeler.

A round-up of unemployed men was started by the Sheriff this morning. The plan is that they be taken before a justice of the peace and later either sentenced to jail or ordered out of town.

A picket fired on a man who refused to answer questions last night, but the intruder was uninjured and escaped.

Miners reaching here from the Globe-Miami district say the situation there is growing more serious. Feeling between the Industrial Workers of the World and other persons there is bitter, they assert, adding in some instances that they are leaving there because they fear trouble about August 1, when Federal troops are to be withdrawn, according to current talk.

MEETING OF MINERS.

[BY A. P. DAY WIRE.]

MIAMI (Ariz.) July 21.—Miners designating themselves as a "committee of American citizens" assembled today in a gully outside the camp of the Federal troops on strike duty here today and discussed ways and means of returning to their employment in the mines and smelters of this district. Their number was estimated at 300.

Following his enunciation of sentiments, the others designated as "wobbly" one of the participants who was ejected from the room and army officers ordered the men to disperse, which was done. Another meeting was announced for Monday.

Speakers at the meeting said that there was no hope of a settlement at this time between the mining companies and the labor organizations and that any steps toward ending the strike should come from outside. To this end a committee was named to endeavor to arrange a conference between the operators and men. The committee was instructed to make its representations as from the "American citizens of the camp" and not as representing any labor organization.

BUTTE SITUATION.

[BY A. P. DAY WIRE.]

BUTTE (Mont.) July 21.—The Electricians' Union of Butte last night voted, 67 to 5, against accepting the new contract offered the metal trades by the Anaconda Copper Mining Company in settlement of the controversy caused by the demand for increased wages.

At a meeting of the Metal Miners' Union telegrams were read from William D. Haywood, secretary-treasurer of the Industrial Workers of the World. He urged affiliation with the I.W.W. groups including organizations in Alaska and Canada.

LEADVILLE MINES CLOSE.

[BY A. P. DAY WIRE.]

LEADVILLE (Colo.) July 21.—All the mines in the Leadville mineral mining district are shut down today, following a strike order issued by the local branch of the International Union of Mine, Mill and Smelter Workers. An average of 2000 men are employed here, with the exception of fifty pump men, engineers and watchmen all have quit. Fifty actively-producing properties are affected.

NEW POSTOFFICE INSPECTOR.

**Col. William M. Henry of Ohio Is California Field Head.**

[BY DIRECT WIRE—EXCLUSIVE DISPATCH.]

CINCINNATI (O.) July 21.—Official announcement was made here today that Col. William M. Henry, Ohio district United States postoffice inspector, had been made inspector in charge of field work in the California district and will be succeeded here by Robert H. Barclay, at present inspector at Spokane, Wash. Barclay was formerly division superintendent of railway mail service, St. Paul, Minn., and Col. McHenry has long been one of the government's most expert mail sleuths. McHenry will make his headquarters on the Pacific Coast headquarters at Los Angeles or San Francisco.

## LOVER IS DRAFTED, GIRL SHOOTS SELF

[BY DIRECT WIRE—EXCLUSIVE DISPATCH.]

STOCKTON, July 21.—Shortly after her lover's name was among the first to be drawn here, Miss Rose Fuintino shot herself through the right lung today and is now in the Emergency Hospital, hovering between life and death. She told Miss Newton Rathford, who attended her at the hospital, that if her lover must be shot she would also be shot.

The woman said that Roy Tuttle had visited her this morning and had told her that he would certainly have to go to Europe. Then he left she shot herself, not wishing to be alone.

## GERMAN AIRDROMES BOMBED BY BRITISH

[BY ATLANTIC CABLE AND A. P.]

LONDON, July 21.—The official report from British headquarters in France tonight reads:

"The enemy's artillery has shown great activity during the day in the Lombaertzyde sector.

"Four German airplanes were successfully bombed yesterday by our airplanes. Bombs were also dropped on an important railway junction, causing a large explosion. There was much fighting in the air during the night. Three hostile machines were brought down; six others were driven down out of control; two of our machines are missing."



Road's Perils.

## DRIVER KILLED AS CAR FALLS.

*Lady Man's Auto Hurtles Off Mountain Grade.*

*Merry Camping Party Crushed by Sudden Tragedy.*

*Mother Machine Tumbles, but Occupants Escape.*

...ping off the Mountain Home ...e on the Mill Creek road to Bear ...y yesterday, a large touring car ...ed by James Thomson of No. ... Albany street, this city, rolled ... the canyon and struck a tree. ... Mr. Thomson, while his sis... Misses Elizabeth and Jane ...son, were seriously bruised and ...shed.

...Coroner's jury determined Mr. ...son died as a result of a hem... ...ge caused by a puncture of the ... He was found dead at the ... of the wrecked car, which ...ed right-side up against a tree ... than twenty feet below the road. ...ister, Jane, sat next to him in ... front seat. She was unhurt ... than for bruises and shock, ... her sister, it is feared, has two ...ured ribs besides bruises and ...

...The accident occurred about two ... above the Mountain Home ...el on the Bear Valley road, ... the grade is slight and the ... wide enough for passing. Mr. ...son must have driven too close ... the edge, for according to the ...iment of Miss Elizabeth at the ..., "It felt as if the ground were ...ing away on one side of the ... and we instantly rolled down the ...side of the hill."

...The car was a big twin-six and ...ied a complete camping outfit. ... Thomson's body is at Red... ..., where the inquest was held. ...sters were taken to the Casa ... Hotel.

MOTHER NOT TOLD.

...Mrs. Mary Thomson, mother of ...ad man, has not yet been noti... ...of the fatal accident. She was ... home, No. 1022 Albany street, ... night, when friends of the ... were informed of Mr. Thom... ...death.

...Mrs. Thomson is in feeble health ...will not be told of the death ...her son until her daughters' re... ...It is feared that if she were ...given the truth it would re... ...ously to her.

...Mr. Thomson was a real estate ... with offices in the Story ... He and his sisters left ... ...days early yesterday morning ...end a few days camping on ... Creek. Nothing was heard of ...accident until friends of the ... were informed last night. Mr. ...son was 35 years of age and ...s the mother, two sisters and ...brothers.

...Arrangements have yet been ...de for removing the body to Los ...

ANOTHER WRECK.

...An automobile of J. H. Phillips ...ders also went off the Moun... ...grade on the Mill Creek ... Big Bear Valley Friday night ...although the car was badly ..., Mr. and Mrs. Phillips and ...r two children were not seriously ...

...There were two automobiles in the ... on the grade, which is ... three miles from Harvey's ... Mill Creek, Mr. Phillips' ...ar dead. The other driver as... ...him in getting the car started ... when it did start, he was con... ...and before he got control, the ... hurtled over the embank... ...and smashed against a tree.

## ...NCE FARMERS FOR SEED WHEAT.

[BY A. P. NIGHT WIRE.]

...CHICAGO, July 21.—Following ...government's policy to increase ...production, the new farmers in ...recently settled districts of ...Kansas and Northwest ...will be financed for seed wheat ...this fall by the Atchison, ...and Santa Fe Railway Com... ...according to a statement made ...by E. P. Ripley, president of ...railway.

## ...OAT DESTRUCTION EXCEEDS NEW SHIPS.

[BY A. P. DAY WIRE.]

...WASHINGTON, July 21.—Figures ...in possession of the government, ...upon the best information ...obtainable in the Allies, makes it ...certain that since the beginning of ...German submarine warfare the ...tonnage of merchantmen hitherto ...built for Entente commerce has ...at least four times the amount ...thus built.

...These figures show the losses to be ...running about 1,000,000 tons "dead ...weight" monthly, this including the ...value of cargo, whereas the week... ...launchings from London are based ...on registered tonnage.

## ...RMY OFFICER SL... BY A FAIR ...

...DIANA CARRILLO of ...Santa Monica, daughter of the ...late Judge J. J. Carrillo of ...city and scion of one of the ...most notable families in Californ... ...was tried before Judge W. A. ...Sloane of Venice yesterday to answer to a charge of disturbing the ...peace. The plaintiff was William B. ...Mills, a former employee of the San... ...Monica City Engineer's office and ...now appointed to the United States ...Army Corps with the rank of ...first lieutenant.

..."I do not deny that I slapped his ...face, but he deserved it," said Miss ...Carrillo with flashing eyes, as she ...took the stand in the court of the affair. "If a ...man will strike a girl in the face disturbed ...when Mr. Hall had better keep ...away from battlefields," she added ...with a sneer.

Labor.

## WILL ARREST UNEMPLOYED

*Bisbee to Treat Workless Ones as Vagebonds.*

*Sheriff Starts a Roundup to Improve Conditions.*

*Electricians of Butte Vote Against New Contract.*

[BY A. P. NIGHT WIRE.]

BISBEE (Ariz.) July 21.—All unemployed men in Bisbee who have not applied to the Investigation committee for "clearance" cards permitting them to get work were today ordered arrested and charged with vagrancy. The action regarding the men was decided upon at a meeting of leaders of the Citizens' Protective League and the Workmen's Loyalty League, called by Sheriff Harry Wheeler.

A round-up of unemployed men was started by the Sheriff this morning. The plan is that they be given before a justice of the peace and later either sentenced to jail or ordered out of town.

A picket fired on a man who refused to answer questions last night when the intruder was uninjured and escaped.

Miners reaching here from the Warren-Miami district say the situation there is growing more serious, the feeling between the Industrial Workers of the World and other miners there is bitter, they assert, existing in some instances that they fear leaving there because they fear trouble about August 1, when Federal troops are to be withdrawn, according to current talk.

MEETING OF MINERS.

[BY A. P. DAY WIRE.]

MIAMI (Ariz.) July 21.—Miners designating themselves as a "committee of American citizens" assembled today in a gully outside the camp of the Federal troops on strike here today and discussed ways and means of returning to their employment in the mines and smelters in this district. Their number was estimated at 300.

Following his enunciation of sentiments, the others designated as "Bibby" one of the participants was ejected from the meeting by army officers ordered the mob to disperse, which was done. Another meeting was announced for today.

Speakers at the meeting agreed that there was no hope of a settlement at this time between the mining companies and the labor organizations and that any steps toward ending the strike should come from outside. To this end, a committee was named to endeavor to arrange a conference between the operators and men. The committee was instructed to make its representations as from the "American citizens of the camp" and not as representing any labor organization.

BUTTE SITUATION.

[BY A. P. DAY WIRE.]

BUTTE (Mont.) July 21.—The Electricians' Union of Butte last night voted, 67 to 8, against accepting the new contract offered the electrical trades by the Anaconda Copper Mining Company in settlement of the controversy caused by the demand for increased wages.

At a meeting of the Metal Miners' Union telegrams were read from William D. Haywood, secretary-treasurer of the Industrial Workers of the World. He urged co-operation with the I.W.W. division including organizations in Alaska and Canada.

LEADVILLE MINES CLOSE.

[BY A. P. DAY WIRE.]

LEADVILLE (Colo.) July 21.—All the mines in the Leadville mining district are shut down today following a strike order issued by the local branch of the International Union of Mine, Mill and Smelter Workers. An average of 1,200 men are employed here. With the exception of fifty pump men, engineers and watchmen all have quit work, actively-producing properties being affected.

POSTOFFICE INSPECTOR.

William M. Henry of Ohio Is California Field Head.

[DIRECT WIRE—EXCLUSIVE DISPATCH.]

CINCINNATI (O.) July 21.—Official announcement was made here today that Col. William McHenry, district United States postoffice inspector, had been made inspector in charge of field work of the California district and will be succeeded here by Robert H. Barnes, at present inspector at Spokane, Wash. Barclay was formerly superintendent of railway mail service, St. Paul, Minn., and Colonel McHenry has long been known as one of the United States government's most expert mail fraud investigators. McHenry will make his headquarters at Los Angeles or San Francisco.

## ...ER IS DRAFTED, GIRL SHOOTS SELF.

[DIRECT WIRE—EXCLUSIVE DISPATCH.]

STOCKTON, July 21.—Because her lover's name was among the first to be drawn here, Miss Regis... shot herself through the ... lung today and is now at the ...rgency Hospital, hovering between life and death. She told her ...n Rathford, who attended her ...e hospital, that if her lover ...e be shot she would also be shot. ...e woman said that Roy Tierney ...visited her this morning and ...told her that he would not ...e have to go to Europe. When ...ft she shot herself, not wishing ...o be alone.

## ...RMAN AIRDROMES BOMBED BY BRITISH.

[BY ATLANTIC CABLE AND A. P.]

...NDON, July 21.—The official ... from British headquarters in ...e tonight reads:

...e enemy's artillery has shown ... activity during the day in ...ombers'arde sector.

...ur German airdromes were ...uccessfully bombed yesterday by ...rplanes. Bombs were also ...ed on an important railway ..., causing a large explosion. ... was much fighting in the ... Three hostile machines were ...ht down; six others were driven out of control; four of our ...nes are missing."

...TODAY MORNING.



Road's Perils.

## ...IVER KILLED ...AS CAR FALLS.

*...r Man's Auto Hurtles ...f Mountain Grade.*

*...Camping Party Crushed ...y Sudden Tragedy.*

*...r Machine Tumbles, ...e Occupants Escape.*

...ing off the Mountain Home ...on the Mill Creek road to Bear ...yesterday, a large touring car ...by James Thomson of No. ...ainy street, this city, rolled ...canyon and struck a tree. ...Mr. Thomson, while his sis... Elizabeth and Jane ..., were seriously bruised and ...ed.

...oroner's jury determined Mr. ... died as a result of a hem... caused by a puncture of the ...e. He was found dead at the ...of the wrecked car, which ...right-side up against a tree ...twenty feet below the road. ...Jane, sat next to him in ...car seat. She was unhurt ...ept for bruises and shock, ...ch later, it is feared, has two ...ed ribs besides bruises and ...ts.

...The accident occurred about two ...s above the Mountain Home ...on the Bear Valley road, ...the grade is slight and the ...ad wide enough for passing. Mr. ...Thomson must have driven too close ...the edge, for according to the ...statement of Miss Elizabeth at the ...hospital, "it hit as if the ground were ...giving way on one side of the ...road and instantly rolled down the ...side of the hill."

...The car was a big twin-six and ...was a complete camping outfit. ...Mr. Thomson's body is at Red... where the inquest was held. ...The injured were taken to the Casa ...Loma.

...MOTHER NOT TOLD.

...Mrs. Mary Thomson, mother of ...the party, has not yet been notified of the fatal accident. She was ...living at No. 1062 Albany street, ...Pasadena, when friends of the ...family informed of Mr. Thomson's death.

...Mrs. Thomson is in feeble health ...and it will be told of the death ...of her husband until her daughters' return is feared that if she were ...told the truth it would result fatally to her.

...Mr. Thomson was a real estate ...dealer with offices in the Story ...Building. He and his sisters left ...Pasadena early yesterday morning ...for a few days' camping trip on ...Mt. Wilson. Nothing was heard of ...the party until friends of the ...family were informed last night. Mr. ...Thomson was 35 years of age and ...is survived by his mother, two sisters and ...a brother.

...Arrangements have yet been ...made for removing the body to Los ...Angeles.

...ANOTHER WRECK.

...The automobile of J. H. Phillips ...of this city went off the Mountain ...Home grade on the Mill Creek ...road to Bear Valley Friday night ...through the car was badly ...wrecked. Mr. and Mrs. Phillips and ...their children were not seriously ...injured.

...Of the two automobiles in the ...party on the grade, which is ...about two miles from Harvey's ...ranch on Mill Creek, Mr. Phillips' ...car was the last. The other driver as... in getting the car started ...after it did start, he was con... before he got control, the ...machine rolled over the embank... and smashed against a tree.

## ...E FARMERS FOR SEED WHEAT.

[BY A. P. NIGHT WIRE.]

...WICHITA, July 21.—Following ...the government's policy to increase ...production, the new farmers in ...recently settled districts of ...Kansas and Northwest ...Oklahoma are financed for seed wheat ...this fall by the Atchison, ...Topeka & Santa Fe Railway Company, ...according to a statement made ...today by E. P. Ripley, president of ...the road.

## ...T DESTRUCTION ...REEDS NEW SHIPS.

[BY A. P. DAY WIRE.]

...WASHINGTON, July 21.—Figures ...given out by the government, ...which the best information ...obtainable in the Allies, makes it ...clear that since the beginning of ...unrestricted submarine warfare the ...United States of merchantmen hitherto ...engaged in foreign commerce has ...been more than four times the amount ...of new tonnage built.

...The figures show the losses to be ...almost 1,000,000 tons "dead ...weight," this including the ...Lusitania, whereas the week... figures from London are based ...on gross tonnage.

*After Fatal Plunge Down Hill.*



The wrecked Thomson car hanging to a tree.

This remarkable photograph was taken yesterday by Seymour Tally of Tally's Theater, soon after the automobile slipped over the edge of a mountain road and had carried James Thomson of this city to his death and his two sisters to injury. Note the broken tree trunks.

## GERMAN AIRPLANE LOSSES ARE HEAVY.

[BY ATLANTIC CABLE AND A. P.]

PARIS, July 21.—The official communication issued by the War Office tonight says:

"In the period of July 11-20 five German airplanes were brought down and eleven enemy machines fell in a damaged condition within their own lines.

"Belgian communication: During the course of the night the enemy artillery violently bombarded our defensive organizations in the region of Het-Sas and in the morning carried out fires of dispersion along the whole front. In the afternoon the enemy artillery likewise continued its shelling with moderate intensity in the neighborhood of Ramscapelle and Pervyse and west of Dixmude. We counter-shelled the enemy batteries.

"Eastern theater, July 20: British aviators continued their successful series of bombardments, which caused fires in enemy stores and depots at Porna and Dedeli. There were patrol encounters and artillery activity in the region of the Vardar. Near Staravina the enemy after a lively bombardment delivered an attack and succeeded in penetrating momentarily some of the Serbian trench elements, but an immediate counter-attack drove them out completely."

## LA FAYETTE FLYERS DO STERLING WORK.

[BY ATLANTIC CABLE AND A. P.]

FRENCH FRONT IN FRANCE, July 21.—The Lafayette flying squadron made fourteen patrol flights along the enemy's lines during the week ending July 14. Sixty-seven airplanes took part in these flights. The airmen fought fifteen air duels of which Corp. Willis was a participant in five; Lieut. de Maison Rouge in four; Adjt.-Lufberry and Edwin Parsons in two each, and Lieut. Thaw and Sergt. Heaviland in one each.

Several German machines were seriously damaged in these battles and it is believed one machine was destroyed.

## VON TIRPITZ AMBITIOUS.

[BY ATLANTIC CABLE AND A. P.]

LONDON, July 20.—Admiral Von Tirpitz, father of the submarine campaign, is expected to seek a seat in the Reichstag with a view of becoming one of the political leaders of the National Liberals, according to dispatches from Berlin.

## DRAFT IS PRAISED BY CHAMBERLAIN.

[BY A. P. DAY WIRE.]

WASHINGTON, July 21.—Senator Chamberlain, chairman of the Senate Military Affairs Committee and joint author of the draft law, who drew the second number for the selective draft, today issued the following statement:

"Everything went off with absolute precision, testifying to the care with which the admirable plans had been formulated by the President under the skillful management of Provost-Marshal-General Crowder. It will prove to the country that the selective draft plan for securing an army is the fairest that could have been devised, distributing the burden of the war, so far as man power is concerned, equitably, evenly and justly among all young men of the country between 21 and 30.

"It is not a conscript system, nor does it provide a conscript army. On the contrary, every man drawn ought to feel honored and I believe will feel honored that he has been selected to serve his country."

## LUDENDORFF SPEAKS TO THE REICHSTAG.

[BY ATLANTIC CABLE AND A. P.]

AMSTERDAM, July 21.—Gen. Von Ludendorff, the German Quartermaster-General, in discussing the military situation for the benefit of members of the Reichstag, according to a semi-official telegram received from Berlin, said:

"In starting the submarine war, the supreme army command was guided by a desire to hit the enemy's war industry, especially the production of ammunition. Through the submarine warfare our armies in the west were greatly relieved, and the enemy's production of ammunition having decreased, thus our U-boats fulfilled their task.

"The supreme army command expects the submarine warfare to break England's ability to prepare for war by lessening her tonnage. Fulfillment of this wish will come despite America, and with it the end of the world war and peace, which is desired by the supreme army command."

## MIDDLE WEST GRAIN CROP BELOW NORMAL.

[BY A. P. DAY WIRE.]

MINNEAPOLIS, July 21.—Due to continued dry weather the grain crop throughout large portions of Minnesota, the Dakotas and Montana at present seems likely to be considerably below normal, according to a comprehensive crop report issued by the Ninth District Federal Reserve Bank today. The report is based upon telegraphic reports sent yesterday at the bank's request by crop experts in virtually every county throughout the district.

## HIGH OFFICIALS VISIT THE FRONT.

[BY ATLANTIC CABLE AND A. P.]

AMERICAN TRAINING CAMP IN FRANCE, July 21.—Two high officials of the United States War Department arrived at the training camp this morning. They were taken immediately on an extended inspection of the camp by Maj.-Gen. Sibert.

## CANADIAN WHEAT PRICE.

[BY A. P. DAY WIRE.]

TORONTO (Ont.) July 21.—The Board of Grain Supervisors for Canada has ruled that dating from August 1, next, the maximum price of wheat, basis No. 1 northern, in store at Fort William, shall not exceed $2.40 a bushel. This holds until further notice and applies to the balance of the present crop.

## SERGEANT IS DEAD FROM POSONING.

[BY A. P. DAY WIRE.]

GRAND ISLAND (Neb.) July 21.—Sergt. Joseph Leo, of M Company, Fifth Nebraska Infantry, died during the night, of what is believed to have been ptomaine poisoning. Three other members were slightly affected but only one of these had to go to the hospital. Most of the 100 members of M Company partook of their evening meal at the same restaurant.

## KAISER IS ENTERTAINED.

[BY ATLANTIC CABLE AND A. P.]

COPENHAGEN, July 20.—According to the Berlin National Zeitung, Vice-Chancellor Helfferich acted as host at a conference Emperor William had with leaders of the Reichstag today.

*Arrested as Peace Disturber.*



Miss Diana Carrillo of Santa Monica,

Who administered a resounding smack with her gloved hand to a member of the Engineering Corps, U.S.A., following an alleged offending remark.

Bill!

## ...MY OFFICER SLAPPED BY A FAIR SENORITA.

...DIANA CARRILLO of ..., daughter of the ... John J. J. Carrillo of ..., and sister of one of the ... families in California, ... before Judge W. A. ... yesterday to answer ... disturbing the ... was William B. ... employee of the San... Engineer's office and ... to the United States ... with the rank of ...

"I am sure that I slapped his ... deserved it," said Miss ... with flashing eyes, as she ... of the affair. "If a ... in the face disturbed ... he should better keep ... himself," she added ...

Miss Bessie Oliver of No. 415 Wilshire boulevard, Santa Monica, who was with Miss Carrillo at the time of the hostilities, was also cited to appear in court, but the latter did most of the talking. She said that she and Miss Oliver were strolling down Ocean Front in Venice and met Lieut. Hall near the Zephyr-avenue corner. During the ensuing conversation, Lieut. Hall, who is living apart from his wife, according to Miss Carrillo, was told by her that it was no time to be treating Mrs. Hall in this manner, as she is very ill.

"You should be with her at this time above all other times," Miss Carrillo counseled. It was then, said the fair defendant, that Hall made the offending remark, speaking to Miss Oliver, who is Mrs. Hall's sister. Then Miss Carrillo opened the battle with a resounding smack with a tiny, but firm, gloved hand. This was followed by a tongue lashing. The case was continued indefinitely.


FURNISHERS OF LOS ANGELES HOMES SINCE 1870

**Extra Low Price Markings for "Midsummer Clearance"**

Way back in the days when this city was scarcely more than a quaint little Spanish "pueblo", the Los Angeles Furniture Company opened its doors in the old Plaza district, then the business center of the town—and began furnishing the homes of "the first Californians", the pioneers of the Southland. Day after day, season after season, year after year, this house has "grown up" with Los Angeles. The little settlement of 'dobe houses is now the largest city west of St. Louis, and the "first furniture store in Los Angeles" has grown from a small but sincere beginning into one of the great home-furniture centers of the Pacific Coast. The business integrity and fair dealing that fostered its growth are still the controlling spirit of this organization. This house has withstood the acid test of time. We are furnishing the homes of the grandsons and great grandsons of our patrons of "the early days."

**3 BIG Special Rug Values —Monday Only—**

27x54-inch Axminster rugs, $4.50 and $4.00 values, at..... $2.85

36x72-inch Axminster rugs, $6.00 and $5.50 values, at..... $4.35

$31.50 Seamless Axminster rugs, 9x12 feet, at..... $21.95

(Five patterns to choose from in neat all-over and oriental designs.)

This "Midsummer Clearance" is the one really big rug clearance event of the year. These special offerings are bright new pieces—not faded shop-worn stock. We have many other worthy rug "specials" aside from those listed here. Also special sale of cretonnes this week, embracing practically all grades.



—a "wonderful value" in the William - and - Mary Period design for $22.85

Solid selected oak in the handsome Jacobean finish—48 in. top, 6 ft. extension. Dining chairs to match.

Midsummer Clearance Special—Originally sold for $30.



—typical of our remarkable Midsummer Clearance values— $17.65 —formerly $22.50

William and Mary period design—rich dull brown mahogany finish—36 by 40 inch top.

See Window Display



—a dining set value that must be seen to be fully appreciated—

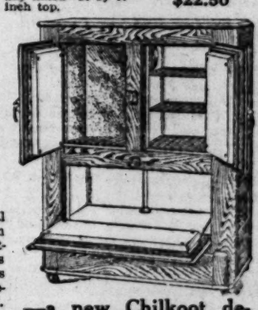
6 ft. extension table and 4 chairs, complete for

Made of solid fumed oak—massive design—exceptionally good value at the regular price of $27.50. $19.75 $27.50 value

BUCK'S STOVES & RANGES

Compare the exceptional values we are now offering in our "Buck's Range Department" with any other gas range in Los Angeles. Styles to fit every possible requirement. Buck's are rust-proof.

Have you seen the beautiful new period bedroom creations? You will be delighted with these quaint distinctive styles and surprised at the remarkably low price-markings under which they are sold.



—a new Chilkoot design—now priced at $21.75

One of the new models just in. Note the large lower food chamber with single door. 60 lb. ice capacity. Come in and see the new arrivals in one-piece porcelain—and the new Chilkoots with pearl gray porcelain lining. Chilkoot top-icing styles as low as $9.75.

*Liberal Weekly or Monthly Terms to Suit You*

FURNITURE CARPETS DRAPERIES STOVES — LOS ANGELES FURNITURE CO. — THE OLDEST AND MOST RELIABLE HOME FURNISHING HOUSE IN LOS ANGELES

420-422-424 S. SPRING ST.

*Between Fourth and Fifth on Spring*


"Stitch in Time."

## NEW ELEVATOR LAW.

Effective Next Friday and Rules that No Power or Hand-power Lift Shall be Operated Without Permit from Accident Board.

A bill passed by the last Legislature, which becomes effective next Friday, provides that no power elevator or hand-power elevator shall be operated unless a permit to run same shall have been issued by the Industrial Accident Commission of the State, following an inspection by its orders.

Operation of elevators without such permit is made a misdemeanor and each day of failure to secure the necessary authority is to constitute a separate offense.

No penalty is to be attached where an elevator is operating without permit if application for inspection has been made, but has not been acted upon.

## COPPER OFFICIALS SORRY FOR ACTION.

[BY A. P. DAY WIRE.]

NEW YORK, July 21.—Respecting the unwarranted interference with the service of The Associated Press during the recent troubles at Bisbee, Ariz., by subordinate officials of the Phelps-Dodge Corporation, the copper mining firm, the officers of the Phelps-Dodge Corporation have apologized and given assurance that the action of their officials was contrary to the policy of the firm and that they must not under any circumstances take part in any like performance in future.

## AMERICAN COUNTESS GETS HER DIVORCE.

[BY A. P. DAY WIRE.]

NEW YORK, July 21.—A divorce to Mrs. Maude Czaky, wife of Count Czaky, hereditary ruler of a Hungarian province and a nephew of the Archbishop of Vienna, was granted by the State Supreme Court here today. Mrs. Czaky was formerly Mrs. Robert D. Inman. Before that marriage, which was followed by a divorce, she was the widow of Montgomery Bryan, of San Francisco. Count Czaky is a cousin of Count Ladislas Szechenyi, husband of the fomer Gladys Vanderbilt.


# DANGEROUS CALOMEL IS SELDOM SOLD NOW

**Calomel Salivates! It Makes You Sick and You Lose a Day's Work—Dodson's Liver Tone Acts Better Than Calomel and is Harmless for Men, Women, Children—Read Guarantee!**

Every druggist here—yes, your druggist and everybody's druggist—has noticed a great falling-off in the sale of calomel. They all give the same reason. Dodson's Liver Tone is taking its place.

"Calomel is dangerous and people know it, while Dodson's Liver Tone is safe and gives better results," said a prominent local druggist. Dodson's Liver Tone is personally guaranteed by every druggist. A large family-sized bottle costs only 50 cents and if you find it doesn't take the place of dangerous, salivating calomel you have only to ask for your money back.

Dodson's Liver Tone is a pleasant-tasting, purely vegetable remedy, harmless to both children and adults. Take a spoonful at night and wake up feeling fine, no sick headache, biliousness, ague, sour stomach or clogged bowels.

Dodson's Liver Tone doesn't gripe or cause inconvenience all next day like calomel.

Take a dose of calomel tonight and tomorrow you will feel sick, weak and nauseated. Don't lose a day's work!

Dodson's Liver Tone is real liver medicine. You'll know it next morning because you will wake up with your head clear, your liver active, bowels clean, breath sweet and stomach regulated. You will feel cheerful and full of vigor and ready for a hard day's work.

You can eat anything afterwards without risk of salivating yourself or your children.

Get a bottle of Dodson's Liver Tone and try it on my guarantee. You'll never again put a dose of nasty, dangerous calomel into your stomach.


## CHINESE TROUBLE MORE COMPLICATED.

[BY ATLANTIC CABLE AND A. P.]

LONDON, July 20.—Confirming the announcement that Feng Kwo Chang has accepted the Presidency of China, a dispatch to The Times from Peking today says this serves to strengthen the hands of Tuan Chi Jui, who has now completed a Cabinet of moderate men and temporarily established him as dictator.

AMERICAN BADLY INJURED.

[BY ATLANTIC CABLE AND A. P.]

PARIS, July 19.—Charles M. Ashton, Jr., of the American field service has been badly wounded.

# AUCTION

**Shoes! Shoes!**

## Tuesday, July 24

at 10 A. M.

**At 721 West Third Street**

**3500 Pairs of Men's, Ladies' and Children's Shoes and Fixtures**

Consisting in part of men's black and tan Goodyear welts and Mckays; ladies' buckskin high top, vici kid, gunmetal, patent leather, Mary Jane pumps, satin pumps; men's, ladies' and children's two-tone shoes, tennis, sandals, elkskin, etc., etc.

Fixtures consist of cash register, showcases, shoe stools, 150 metal window display fixtures.

Main 3114; F4810. J. J. SUGARMAN, Auctioneer, 148 N. Spring Street.

# AUCTION

## Wednesday, July 25

at 10 A. M.

**At 309 North Los Angeles Street**

By order of the L. A. Trust & Savings Bank, Executors of the Estate of Perry Waller, Deceased, we will sell the entire plant of the L. A. Pump Supply Co.

Consisting in part of: Cup leather valves of all shapes and sizes, Waller's, draw valve and double acting cylinders, brass tubing, draw valve plungers, pump jacks, galvanized and black pipe, all kinds of steel, 1000 pounds of leather, taps, bolts, Babbit metal, castings, patterns. Machinery consists of 5 lathes, 1 band saw, 1 drill press, emery stand, gasoline engines, pulleys, belting and shafting, hand tools, and many other items too numerous to mention.

The above will be offered as a whole or in lots. Same can be inspected two days prior to the sale.

For further information call the L. A. Trust and Savings Bank, Executors of the estate of Perry Waller, deceased, or Main 3114; F4810. J. J. SUGARMAN Auctioneer, 148 N. Spring Street.

# AUCTION

## Groceries, Shoes

Ladies' and Gents' Furnishings.

## Thursday, July 26, at 10 a.m.

**At Newhall, California.**

**The Entire Stock of Newhall Mercantile Co.**

GROCERIES CONSISTS OF FINE LOT SUCH AS

45 Cases Iris Solid Pack Tomatoes No. 3.
25 Sacks Cane and Beet Sugar.
30 Barrels Assorted Flour — Gold Medal A1, Pillsbury, Capitol, etc.
25 Cases Iris, Quail Corn.
150 Cases Assorted Canned Fruits, such as Royal Anne Cherries, Apricots, Raspberries, Blackberries, Strawberries, Pineapples, etc.
25 Cases Bishop's and Quail Jams.
25 Cases Assorted Canned Meats, Fish, Sardines, Salmon, etc.
25 Cases Royal and Rumford Baking Powder.
20 Cases Assorted Syrup—Karo, Log Cabin, etc.
25 Cases Crisco, Suetene, Lard, Cottolene, Violet Shortening.
25 Cases Assorted Soaps and Soap Powders.

HUNDREDS OF OTHER ITEMS TOO NUMEROUS TO MENTION.

SHOES.

700 Pairs of Ladies', Children's, Men's Shoes; all A1. These are sure a nice lot of Shoes.

LADIES' AND GENTS' FURNISHINGS.

100 Dozen Pairs of Ladies', Children's, Misses' and Infants' Hose, Pants, Vests, Union Suits. These are mostly in original packages.

NOTIONS.

5000 Yards Embroidery, Laces, etc. Ribbons, Rick Rack Braid, etc.
75 American Lady Corsets.

P. S. Be sure and come to this sale. This stock is nice and clean, most of it in original packages and cases.

YOU CAN MAKE MONEY BY BEING HERE.

DON'T FORGET This Sale will be at NEWHALL, CAL., on JULY 26, at 10 .M.

J. J. SUGARMAN, Auctioneer.

F4810; Main 3114. Office and Salesrooms, 142-148 N. Spring St. Warehouse, 112-116 Court St., Los Angeles, Cal.

# Rhoades & Rhoades



EXPERT LIVE STOCK AUCTIONEERS

Col. Ben A. Rhoades and Harold B. Rhoades, Auctioneers.



**Dispersal Sale Registered Live Stock**

And other property of the

**Gardena Agricultural High School, Gardena**

**Monday, July 23rd, 10 a. m.**

Including the wonderful Holstein cow "Canary Concordia Mercedes" and her daughter. Berkshire and Hampshire hogs, chickens, etc. Terms: Cash.

**55 Choice Dairy Cows and Heifers, Holstein Bull**

On the Guinn ranch on the boulevard between Los Angeles and Calabasas. 2 miles west of

**Universal City**

Autos take Sunset boulevard, go through Cahuenga Pass, and follow Ventura Road to dairy. Van Nuys electric cars to Los Nogales, conveyances in waiting morning of sale.

**Tuesday, July 24th, at 10 a. m.**

35 head of choice young dairy cows and 20 extra good heifers. This sale is located entirely out of the dairy district and it will pay buyers to attend.

**Easy Terms**

$50 and under cash, over $50, one-fourth cash, balance in 18 monthly installments. Liberal discount for cash.

HANSEN DAIRY COMPANY, Owners.

**100 Head of Heavy Horses and Mules—100**

At our ranch at

**Fontana**

8 miles west of San Bernardino.

**Tuesday, July 31st, at 10 a. m.**

This is the biggest and best horse sale of the year. See next week's Sunday's paper for descriptive sale. Regular time sale.

FONTANA LAND COMPANY, Owners.



For complete information in regard to above sale phone or write



**Rhoades & Rhoades**

## AUCTION

EXTRAORDINARY—Very Fine and Expensive Furniture 7 Rooms, including $750.00 Everett Upright Piano, Mahogany Case.

THURSDAY, JULY 26TH, 9:30 A.M.

1828 S. FIGUEROA ST.

Stickley rockers and chairs, teakwood and Stickley tabourettes, Stickley Morris chair, rugs throughout are all good and all sizes, Oriental rugs, mahogany desk, $65 mahogany library table, Russian hammered brass jardinieres, hall mirror, tapestry and velvet Hollow chairs, antique mahogany folding table, 4 pair voile curtains, other fine curtains, side drapes and draperies, Indian baskets, elegant oil paintings, bronze clock, also bronze ornament, bric-a-brac, hall runners, center table, couch, reed furniture, Japanese screen, iron beds, mattress, springs, bedding, dressers, chiffonier, air-tight heater, Rand, McNally's Atlas of the World bound in morocco; also Our Islands, $180 mahogany pedestal dining table, 6 chairs to match, cost $20 each; Haviland dishes of all kinds, hand-painted china, cut glass, fine engraved glassware, elegant silverware, silver candlesticks, cutlery, punch glasses, finger bowls, steins, lot Tokio dishes, fireless cooker, aluminumware, graniteware, kitchenware, silver fern dish, electric iron, lady's gold watch, $75 automobile lunch basket, thermos bottles, steamer robe, 2 automobile robes, 2 Turkish couch covers, high oven gas range, refrigerator, linens, bedding, etc., porch furniture, plants, ferns, palms, six hanging baskets, etc. Impossible to describe everything. An elegant sale. Owner leaving city. No goods shown until day of sale.

STROUSE & HULL, Auctioneers. 325 Story Bldg. Main 8374; F2768.

# Reed & Hammond

## AUCTIONEERS

**MONDAY, 10 A. M.**

**429 West 57th Street—Take Moneta Avenue Car**

**Nice Furnishings of 5-room Bungalow**

Oak library table, oak rockers, oak center stands, electric lamp, portieres, oak pedestal dining table, 4 chairs to match, tabourets and jardinieres, oak serving table, oak chiffoniers, dressing table and chair, 9x12 Axminster and tapestry rugs, Crex rugs, iron beds, springs and mattress, lace curtains, lot of hand painted plates, chocolate sets, etc.

Clock, sanitary couch and pad, couch covers, dishes, utensils, ice box, gas range, kitchen table and chairs, linoleum, garden tools.

REED & HAMMOND, Auctioneers

**TUESDAY, 10 A. M.**

**All day sale of extra good furniture will be sold at our salesrooms, 1053-55 So. Main St., near 11th.**

Mahogany case Chickering piano, fine wall tapestries, oriental rugs, inlaid bronze piano lamp, hand-carved Damascus lamp, mahogany case Mansfield piano, high grade golden oak dining set—of large pedestal table, 6 all-leather seat chairs and buffet, mahogany pedestals, all-tapestry davenport, tapestry rockers, 3-piece oak and leather library set—of arm chair, rocker and library table. Golden oak center and library tables, mahogany tables, bookcase, antique chest of drawers, fumed oak leather Morris chair, leather rockers, "old ivory" dresser and chiffonier, electric lamps, mantel clocks, bric-a-brac, pictures, portieres, couch covers, lace curtains, linens, bedding, dishes, very fine and costly mahogany dining table. Complete weathered oak dining room set, complete bedroom set of satin walnut and cane. Fumed oak, leather seat chairs and rockers, tapestry and oak davenport, mahogany dressers, chiffoniers and dressing table and bedroom chairs and rockers. Fumed oak dining set of pedestal table and 6 leather seat chairs. Gent's wardrobe, dress form, white enamel dresser, extra fine brass beds, heavy post, white enamel iron beds, springs and mattresses, china cabinets.

NOTICE DEALERS—208 pairs of ladies' shoes, various kinds and sizes. Each pair in a box. Will sell at 11:30 Tuesday a. m.

Fine lot of rugs, Axminsters, velvets and Brussels, large and small, mostly new and are from the best carpet mills in the United States. Large Turkish rocker, sofas, couches, sewing machine, gas ranges, refrigerators. Fine lot of silver sets, knives, fork and spoons, etc. Phonograph and cabinet, 88-note player piano, fine table linens, aluminum ware utensils, organ in fine condition, mirrors, and other furnishings.

Especially good furniture and rugs in this sale, much of it nearly new.

Lunch at noon REED & HAMMOND, Auctioneers

# BIG TRUSTEE AUCTION

## Mackie-Foley Furniture Company

**908 South Broadway**
**Los Angeles**

## $48,500 Stock

**Beginning**
**Wednesday, July 25, 10 a.m.**

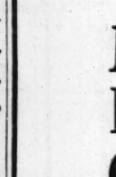
SEVEN FLOORS and WELL-FILLED BASEMENT.

This entire and immense stock must positively be SOLD and building must be vacated immediately. This Stock will be sold by the piece *Regardless of Value*. This Big Stock is all NEW, right up to the minute, and from the best Furniture and Rug Factories in the country. The largest and best Stock of Furniture and Rugs offered by Auction in years. EVERYBODY COME.

EDWIN F. HILL, Trustee.

# Reed & Hammond

## Auctioneers




## AUCTION

**Tuesday, July 24, AT 10 A.M.**

**Fine Furniture, Rugs, Bedding of 7 rooms, At No. 743 San Julian Street.**

Owner is leaving city and has instructed us to sell to the highest bidder: Brass and enameled beds, clean mattresses, best of bedding, linen, fine dressers, rockers, chairs, tables, sanitary couch, pedestal dining table with set of leather chairs, velvet and Axminster rugs, velvet stair and hall carpet, wardrobe, refrigerator, gas range, lace curtains, pictures, silverware, china, etc. TERMS CASH.

CALIFORNIA AUCTION COM. CO.

## AUCTION

**Brand new and staple stock of GROCERIES**

S. W. Kohn, the reliable auctioneer, sells Thursday, July 26, 10 a.m., at 5434 Central Avenue, near 54th street, comprising peas, beans, soaps and powders, sugar, salmon, sardines. Complete fixtures will be sold at 12 o'clock. Ice box, show cases, counters, cheese case, Hamilton scales, sectional shelving, brand new awnings, etc. Auctioneers' phones, Main 2655, Home 21697.

## Standard Auction Mart

**Thos. H. Foster, Auctioneer.**

Highest cash price paid for all classes of Household Furniture.

Los Angeles, 929 S. Hill St. Home F3511.

Long Beach, 514 Pine Ave. Home 56.; Sunset 771.

## AUCTION SALE

**GROCERIES AND FIXTURES**

**Removed to 124 North Spring St., for Convenience of Sale**

**TUESDAY, JULY 24, 9:30 A.M.**

Entire stock consists of groceries, consisting of canned goods of every description, corn, beans, peas, salmon, tuna, corned beef, soaps, washing compounds, coffee, tea, spices, rice, matches, cigars, tobaccos, confectionery, notions, etc., will be sold in lots to suit all buyers.

Fixtures Will Be Sold at 11 a.m.

Consisting of computing scales, cash registers, large refrigerator, meat block and rack, showcases, counters, electric coffee mill; cheese cutters, typewriter, etc.

Will be sold without reserve or limit.

WESTERN AUCTION COMPANY
GARDNER & HANSEN, Auctioneers.
Office and Salesroom, 124 N. Spring St., A5456 Los Angeles Main 7788

**TO TEACH COOKING.**

**Expert will Conduct Classes in Interest of Economy.**

An educational campaign for teaching Los Angeles housewives economical home cooking and how to conserve foods will begin here tomorrow. The fourth floor of Hamburger's store has been donated for the purpose and classes will be held all week from 1 o'clock until 3 o'clock in the afternoon.

Miss Grace Hickey, a well-known teacher of domestic science, will have charge of the classes and will teach the women how to bake breads and how to make substitutes for meat, such as macaroni and cheese. She will also give the women her recipes for home cooking and will demonstrate how each dish is to be prepared.

# CLEARANCE PIANO SALE!



**Cut Prices**

ALL PRICES 1/3 TO 1/2 OFF DURING THIS

## GREAT CLOSING-OUT SALE

To make room for large incoming shipments we must close out our entire stock, consisting of 100 Pianos and Player Pianos, at once. Most of these consist of some of the world's best standard makes—some used, some new and some just slightly shopworn—all must go—make your own price and terms.

**SPECIAL BARGAINS USED PIANOS**

| | | | |
|---|---|---|---|
| Becker & Co. Used | $ 50 | Steinway Used | $100 |
| Emerson Used | $ 60 | Mason & Hamlin Used | $150 |
| J. & C. Fischer Used | $ 65 | Bungalow Player Used | $175 |
| Kimball Used | $ 70 | Milton Player Used | $190 |
| Chickering Used | $125 | Peerless Player Used | $295 |
| Kurtzman Used | $165 | Boardman Player Used | $325 |




**FREE**

With every Piano purchased of us during this sale we will give absolutely free two terms of private music lessons.

**FREE**

With every Player Piano purchased of us during this sale we will include bench, music roll and beautiful music roll cabinet absolutely free.




30 Days Free Trial | FIVE YEARS EXCHANGE PRIVILEGE

THE OLD HOUSE OF LEGITIMATE BARGAINS

**The Zellner Piano Co.**

ESTABLISHED 1895

802 SO. BROADWAY—OPP. HAMBURGER'S

Pictures.

## WEST IS WELL REPRESENTED.

INTERESTING ISSUE, "TIMES"-UNIVERSAL WEEKLY.

**Sidelights on Great War Continue Backbone of Reel News—Progress of Our Affairs Abroad. Transporting of Giant Lens to Mount Wilson is Local Feature.**

The West comes in for a large share of footage in the current issue of the "Times"-Universal Animated Weekly. There is a splendid combination of features from many sections in this news issue, which is adding to the interest of the programmes at many theaters in this locality.

Near home is the transporting of the giant lens to the Mount Wilson Observatory. This project entailed great difficulty, and attracted wide attention.

War preparations are still the big thing in the news weekly. A local happening photographed was the construction of the bridge across the lake at Lincoln Park by Company B, Engineer Corps, carried out before a large attendance on the Fourth of July. Another item in the western military activities is the tourney held by the northwestern troops to show their fitness and training for the great struggle. This was at Portland, Or.

The arrival and movements of Gen. Pershing's troops in France continue to provide material for absorbing news pictures. This time the film is concerned with the remarkable efficiency demonstrated in food supply methods.

In France, too, one gets a glimpse of how Gen. Petain is idolized by his fighters. He was on an inspection tour at the time.

The arrival of American medical units in London is presented. Sir Thomas Lipton adds joy to their visit. Harry Lauder wishes them good luck. This was at a reception tendered the units in Buckingham palace.

To return to America—there are two contrasting episodes still to be mentioned. One is the welcoming of the Belgium Commission in St. Paul, a great demonstration in honor of the visitors from the brave little kingdom, the other is a great roundup in San Jose, wherein high-power bronchos are "busted."

Jolly.

## FIVE PICNICS AT SYCAMORE GROVE.

ABOUT SIX HUNDRED PERSONS ENJOY OUTINGS.

**Major Affair of the Group is a Reunion of Former Students and Teachers of Oberlin College, with President of the Institution Among the Speakers.**

Sycamore Grove was the scene yesterday of five picnics, each one of which was attended by about 100 persons, with the exception of the affair of the Oberlin College Association of Southern California, which brought out 200 former pupils or instructors of that institution. The other picnics were those of the Tennessee and Kentucky State societies, the Cherokee Iowa Club of Southern California and the Dixon (Ill.) Society.

At the Tennessee and Kentucky picnics there was no formal speaking, but at the long tables where fried chicken spreads were served, different persons were called upon to tell stories of the "old South." Later, the crowds joined in singing old plantation songs.

At the Oberlin College Association picnic President Henry Churchill King of Oberlin made the principal talk. Dr. Carl S. Patton of Oberlin, who is preaching at the First Congregational Church of this city during this month; Dr. T. N. Carver, formerly professor of economics of Oberlin, but now head of the economics department of Harvard, and Wynn C. Fairfield, formerly of the Shan Shi Mission of China, also spoke.

## MUST WAIT AWHILE FOR REAPPOINTMENT.

[LOCAL CORRESPONDENCE.]

VENICE, July 21.—Venice High School teachers must wait another two weeks before being voted into their jobs for the coming year, the school board postponing action until August 4, as the discussion of the school budget took about all the time devoted to today's meeting. Although the budget was discussed it was not adopted, a number of questions and appropriations being left over for decision later. It was definitely decided, however, to omit from it the linotype machine that has been asked for the printing department.

The lopping off of the linotype from the budget is in line with a policy of rigid economy that promises to cut the school tax rate from 47 cents to 40 cents, notwithstanding the fact that the budget includes the expense of a new $15,000 gymnasium, plans for which were accepted by the board at tonight's meeting.

Everybody Happy!

## "TIMES" PARTY HAS GAY TIME.

*Will Bid Adieu to Yosemite and Start Home Today.*

*After a Delightful Week in Nature's Playground.*

*Climbing Record Made by Local Excursionist.*

[BY DIRECT WIRE—EXCLUSIVE DISPATCH.]

YOSEMITE, July 21.—The members of The Times excursion party are for the most part spending this, their last full day in the Yosemite National Park, in resting before the journey homeward. A few enthusiastic hikers are climbing the easier trails for a last panoramic view of the valley from favorite vantage points. The great majority have done their sight-seeing and may be found sitting in groups along the Merced River or in the cool depths of the forests near El Capitan Camp, reading and chatting.

Tomorrow just after luncheon the 150 excursionists who comprise The Times' greatest vacation outing party will bid adieu to the beautiful Desmond Park Service camp, in which they have for the past seven days made their homes, and will board auto stages for El Portal. From there the Yosemite Valley and Santa Fe lines will take them back home. The big special train will arrive at the Santa Fe Depot in Los Angeles, Monday morning at 7:45 o'clock.

CHAMPION HIKER.

The Times excursionists were electrified yesterday by the announcement that one of their number, J. Potter Whittren, had broken all existing records for the short trail ascent of Glacier Point, with the wonderful time of one minute and fifty-four seconds. The feat has created a real sensation in the Yosemite Valley, where the climb to Glacier Point has for many years been somewhat of a classic athletic event.

Mr. Whittren is a resident of San Diego, but was until recently editor and manager of the Nome (Alaska) Daily and Weekly Nugget. During his fifteen years of residence in Alaska he became known as one of the best "mushers" in all the territory, holding the record for a day's journey with a dog sled. In 1893 and 1894, while a student at Harvard, he won the intercollegiate all-round athletic record, his specialty being running. He was also tackle on the Harvard football team for four years.

Mr. Whittren heard of the Glacier Peak classic immediately upon coming to the valley and at once set his cap for the record. He started out at 5 o'clock yesterday morning, being checked at both ends of the trail.

FISH IN LAKE.

Irving Smith, advertising manager of The Times, E. W. McGee, general agent of the Santa Fe Railway, and W. H. Smith, a member of The Times party, returned yesterday from a most successful three days' fishing trip at Merced Lake. Each declares he caught the limit of twenty trout each day of the jaunt and they brought back the fish to prove it. Their stories of having had a grizzly bear poke his head in their cabin door and of seeing a gigantic buck posed on a rock and watching them at their angling, while not equally susceptible of proof, are not doubted by any who have seen the beautiful string of fish they brought back with them over the long trail. One of the trout, caught by W. H. Smith, was nineteen inches long.

The guests at El Capitan Camp were entertained last night with a combined dance and cabaret arranged by W. H. Cline of the Orpheum Theater staff, one of the Times excursionists. Several of The Times party were drafted into service. Mr. Cline's own name and his improvised one-night theater, "Awful'un," hardly describe the show, as a number of the guests helped in the entertainment which, most in the Orpheum class.

MANY MAKE CLIMB.

Probably the most notable event of the week for The Times party was the ascent of the mountain to Glacier Point on Thursday, when fifty-seven of the excursionists, six guides, took horses for the summit of this majestic peak. They took the long trail past Vernal and Nevada and Illionette Falls on the up and the short trail to the floor coming down. J. T. Boysen, Yosemite made a panoramic photograph of the whole "57" just before the start of the climb.

The excursionists have received copies of The Los Angeles Times daily during their stay in Yosemite Valley. Owing to wire troubles, graphic reports of the party's doings have been held up, much to the disappointment of the excursionists and management, as well as that of the travelers themselves.

Ray of Light.

## BENEFIT PLANNED FOR CHAUTAUQUA

GREAT CHURCH CHOIR OFFERS ITS SERVICES.

**Suggests an Evening of Music, the Proceeds of Which are to be Applied Toward Liquidating Indebtedness Collapsed Institution—War Work Takes Many Choristers.**

A great benefit on behalf of the Chautauqua Association was held this coming month. Realizing that the organization did its work under the circumstances and was justly lamenting the collapse of the programme, the First Methodist Episcopal Church choir of 150 voices has proffered its voluntary services and that of other musicians of Los Angeles for a great musical event, the proceeds to go towards liquidating the Chautauqua expenses.

This decision was embodied in a letter from Carl Bronson, president of the choir, to Mark Keppel, county Superintendent of Schools and president of the Chautauqua. The directors of the latter will act upon the request tomorrow. Mr. Bronson's letter says, in part: "In a moment of severe trial, we take the liberty of expressing our confidence in you and your assistants and heartily extend to you our services gratis, suggesting a big night when all might combine to liquidate the liabilities to some extent. We feel that the Chautauqua was organized for the public good of our city, and that in that light, we owe it some appreciation for your strenuous efforts."

This may be the final appearance of the great choir, as now constituted, for many of its members have been called into the army draft, including Conductor Clyde Carter, composer and organist; John B. Kinley, Harold Ferrar, Lee Lockwick, August Gilruth, Ralph Woods, as well as a number of others.

Big Game, Too.

## PURITY SQUAD ARRESTS TWENTY CRAP-SHOOTERS

"CRAP-SHOOTERS" engaged in a wholesale game were rounded up like cattle last night and taken to Central Police Station by the Purity Squad. Twenty men were arrested.

The big game was being played in the rear of the Washington ball park, and as the fans were filing therefrom they were attacked on all sides by "baily-hoos," announcing:

"All ready, boys!—big crap game just starting back of the ball grounds. Everybody with dough invited. Good protection from the cops. Let's go!"

About fifty men moved stealthily toward the land of rolling dice. But none of the players noticed the little stranger whose pockets were bulging with greenbacks. So the little stranger took a prominent part in the big "crap game." Twenty joyous fans were snapping their fingers as the "bones" rolled around a $500 stack of silver and gold.

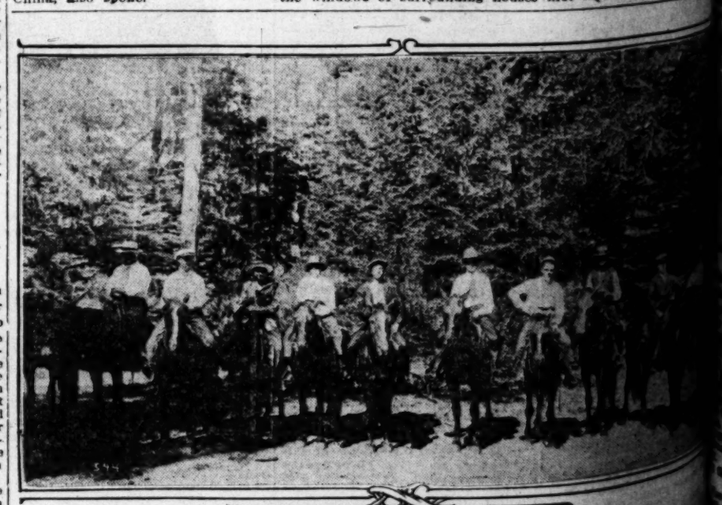
Perched on the tall fence and in the windows of surrounding houses were the "lookies." The moment the players discovered the approach of the "cops."

As the little stranger was seen to grew bigger and bigger, as the strangers who were hidden in the fringe of the crowd stepped out and encircled the players. The little man stepped into the arena, threw back the lapel of his coat with one hand, moved his other hand toward his hip, and smiled. Under the lapel was a glittering shield and the hip was a "44."

The crowd was "pinched."

The little stranger was Officer Curtis of the Purity Squad. The officers had surrounded the block and none escaped. The other officers were Sergt. Hather, Officers Sweatman, Langworthy, Chapman, Curtis, McKay, Glenn and Green. The twenty players each held for $50 bail. They represented nine nationalities and occupations ranged from a $5-per-week newsboy to a $5-per-week banker.

Participants in the game declare that it had been held for several years in the ball park daily for several hours. Officer Curtis declares it was the first experience with the "bones."



Part of "The Times" excursion party in the Yosemite.

Starting for Glacier Point for an outing Thursday. They stopped for luncheon at the Glacier Point Hotel and returned in the afternoon. This photograph was made by J. T. Boysen, Yosemite photographer, Yosemite National Park.



# South of Teh

Voluntarily.

## THIRTY JOIN BEFORE DRAFT.

*Number of Pasadenans are Already in Service.*

*Presbyterian Pastor Gives Farewell Sermon Today.*

*Former Ambassador Expected to Occupy Pulpit.*

[LOCAL CORRESPONDENCE.]

PASADENA, July 22.—Out of the 190 Pasadena men drawn in today's draft, thirty are already serving the nation in various branches of the service. Another dozen are aliens and are automatically exempt from service. Going on data obtained by the registration board, Chairman Edwin F. Hahn of Pasadena exemption board No. 1, figures at least 200 men out of the 1000 will seek exemption from service. Out of a registration of 1600 claims for exemption were granted by 765 men.

Acting at the request of the exemption boards, Capt. George Whittell of the Pasadena Emergency Defense Corps has compiled a list of drafted Pasadenans now in service, as follows: Henry B. Gardner, Ambulance Corps; Frederick Seventh Regiment; Donald P. [illegible], Aviation Corps; Chester [illegible], Aviation Corps; Harold L. [illegible], Naval Coast Defense Reserve; [illegible] Keeney, Ambulance Corps; A. [illegible], Signal Corps Reserve; [illegible] Sneyd, Signal Corps Reserve; Charles Ray, Ambulance Corps; Grayden Blackman, Ambulance Corps; Harry Snelling, Signal Corps; J. A. Westcott, Coast Artillery; Clarence G. Ayers, Ambulance Corps; Samuel Chesney, Ambulance Corps; Edwin R. Sneyd, Ambulance Corps; Lyle H. Wheeler, Naval Corps Reserve; W. A. Whitman, Aviation Corps; F. A. Holmes, Coast Defense Reserve; Earl [illegible], Signal Corps Reserve; [illegible] Walters, Ambulance Corps; [illegible] J. Richey, Ambulance Corps; H. C. Mead, California Field Corps; L. R. Barnett, Ambulance Corps; Walter Carleston, Ambulance Corps; John Gamsjager, Ambulance Corps; I. M. Thompson, California Field Artillery, and Russell Rust, Signal Corps Reserve.

FAREWELL SERMON.

The Pasadena Presbyterian church tomorrow morning Rev. Stuart Freeman, D.D., will preach his farewell sermon before leaving France, where he will engage in religious work among the soldiers of Gen. Pershing's army under the auspices of the Young Men's Christian Association. Dr. Freeman has been granted six months' leave of absence by his church. During the absence Dr. Henry Van Dyke, former United States Minister to the Netherlands, is expected to fill the pulpit.

## SUES TANNER HOME.

One of the most important real estate deals of the summer was closed yesterday, when Dr. Arno Viehoever, the famous chemist, purchased the residence of John R. Scott, No. 1250 Grand avenue. The consideration was $40,000. Dr. and Mrs. Viehoever expect to make it their permanent home. They have but recently returned from Switzerland, where they lived for several years.

BOY ARRESTED.

Young Weir, a 15-year-old boy, was arrested yesterday by Detectives Hess and Shelton on suspicion of having robbed the residences of Mrs. Bywaters, No. 1554 East Colorado street, and Mrs. J. S. Young, No. 1599 East Walnut street. Jewelry valued at $300 was found in the possession of the boy. Young Weir has been turned over to the Juvenile authorities.

Importation of those wonderful oriental opium bowls for sale; also now lot of solid large pipes for them at Grace Nicholson's, 551 E. Colorado, Pasadena. Ship. 46 Los Robles avenue.—[Advertisement.]

## YOU DON'T NEED THEIR AUTO NOW.

[LOCAL CORRESPONDENCE.]

ORLANDO, July 21. — William Lockwood, local newspaper man and graduate of Stanford University in the class of 1916, and Allen Whitney, son of Mr. and Mrs. E. P. Whitney and well known in Santa Fe in San Bernardino, have an automobile for sale cheap. Uncle Sam drafted an auto.

Some time ago the two boys set up a garage hall at the Lockwood home on Alvarado street and purchased a Hupmobile. Yesterday an auto was drafted and the first name drawn in the district was that of Willard Lockwood and not far away from the home of Allen Whitney. Both boys have a perfectly good Hupmobile for sale now unless Mr. Wilson decides to take the car off the hands.

Good music at Coronado.—[Advertisement.]

Can't do It.

RATE MUST STAND.

Mine Owners Say They Cannot Meet the Men's Wages.

They Expect the Strike of the Desert Town will Quickly End.

[BY A. P. PRIVATE WIRE.]

SAN BERNARDINO, July 21.—Operations occurred today at the Atolia mine and mill employed at the tungsten mines on strike yesterday, according to word received here today from the desert mining district in the southwestern corner of San Bernardino county.

Officials of the company were quoted as saying they expected the men to return to work within a few days. It is believed there would be no scarcity of labor to meet the demand for an increase in wages from $4 to $5 a day, as deputy sheriffs are guarding the mine property.

Grande Tent City is cool.—[Advertisement.]

# ...outh of Tehachepi's Top—Los Angeles County Items.

...Voluntarily.

## ...RTY JOIN ...EFORE DRAFT.

*...r of Pasadenans are ...ready in Service.*

*...terian Pastor Gives ...ell Sermon Today.*

*...e Ambassador Expected ...o Occupy Pulpit.*

...SPECIAL CORRESPONDENCE.]

...ENA, July 22.—Out of the ... Pasadena men drawn in ... draft, thirty are already ... the nation in various ... of the service. Another ... aliens and are automatical... from service. Going on ... obtained by the registration ... Chairman Edwin F. Hahn of ... at least 200 men out of the ... exemption board No. 1, ... will seek exemption from ... Out of a registration of ... aims for exemption were ... 765 men.

... at the request of the ex... boards, Capt. George Whit... of the Pasadena Emergency ... Corps has compiled ... drafted Pasadenans now in ... as follows: Henry B. Gar... Ambulance Corps; Frederick ...enth Regiment; Donald P. ... Aviation Corps; Chester ... Aviation Corps; Harold L. ...ral Coast Defense Reserve; ...ney, Ambulance Corps; A. ... Signal Corps Reserve; ...ford, Signal Corps Re... Charles Ray, Ambulance ... Geyden Blackman, Am... Corps; Harry Snelling, Sig... A. Westcott, Coast Ar... Clarence G. Ayers, Am... Corps; Samuel Chesney, ... Corps; Edwin R. Sneyd, ... Corps; Lyle H. Wheeler, ...ps Reserve; W. A. Whit... Corps; F. A. Holmes, ...er Defense Reserve; Earl ... Signal Corps Reserve; ...ton, Ambulance Corps; ... Richey, Ambulance ... C. Mead, California Field ... R. Barnett, Ambulance ...ther Carleton, Ambulance ... Gamslager, Ambulance ... M. Thompson, California ...ery, and Russell Rust, ...ps Reserve.

...EWELL SERMON.

...e Pasadena Presbyterian ...morrow morning Rev. ...rman, D.D., will preach ...ed sermon before leaving ..., where he will engage ... work among the sol... ...ce. Pershing's army under ...ces of the Young Men's ...Association. Dr. Free... ...been granted six months' ...sence by his church. Dur... ...ence Dr. Henry Van Dyke, ...United States Minister to ...erlands, is expected to fill ...

...TH PANNER HOME.

...of the most important real ... of the summer was ...Monday, when Dr. Arno ... famous chemist, pur... ...e residence of John R. ..., 1250 Grand avenue. The ...on was $40,000. Dr. and ...expect to make it their ... home. They have but ... from Switzerland, ...lived for several years.

...T ARRESTED.

...ker, a 15-year-old boy, ...yesterday by Detectives ...Shelton on suspicion of ...ed the residences of ...ersons, No. 1534 East ...rt, and Mrs. J. S. Young, ...East Walnut street. Jew... ...at $300 was found in ...Young Weir has ...over to the Juvenile ...

...operation of those wom... ...ntal opium bowls for ...he new lot of solid large ...them at Grace Nichol... ...Pasadena Ship. 46 ...to Robles avenue.—[Ad...

...ON'T NEED ...THEIR AUTO NOW.

...SPECIAL CORRESPONDENCE.]

...ENA, July 21. — William ..., local newspaper man ...e of Stanford University ...d Allen Whitney, son of ... E. P. Whitney and ... Fe in San Bernar... ...automobile for sale ...Uncle Sam drafted an ...

...ere are the two boys set ...ball at the Lockwood ...ando street and pur... ...ntia. Yesterday an ...ident and the first name ...heard was that of Wil... ...d and not far away ...Allen Whitney. ...s a perfectly good Hup... ...sale now unless Mr. ...decides to take the car off ...

...ts at Coronado.—

...Can't do It.

## ...MUST STAND.

...Owners Say They Can... ...the Men's Wages. ...Expect the Strike ...Down Town will ...Under End.

[SPECIAL WIRE.]

...ERSIDE, July 21.— ...occurred today at ...ley mine and mill ...ated at the tungsten ...Atolia Mining Com... ...ed yesterday, ac... ...ews received here to... ...Mojave desert mining ...southern corner of ...county.

...ers of the company were ...ed expected the ...to work within a few ...there would be no ...e demand for an ...from $4 to $5 a ...Miners are guard... ...property.

...Bear City is cool.—[Ad...

...ARRESTS ...AP-SHOOTERS

...were the "lookies," the scouts ...were to forewarn the players of ...approach of the "cops."

As the little stranger's wind... ...grew bigger and bigger, six ... strangers who were hidden in ... fringe of the crowd stepped out ... encircled the players. The ... man stepped into the arena, ... back the lapel of his coat with ... hand, moved his other hand to ... hip, and smiled. Under ... lapel was a glistening shield; on ... hip was a "44."

The crowd was "pinched."

The little stranger was Officer ... of the Purity Squad. The ... officers had surrounded the ... and none escaped. The ... officers were Sergt. Hackett, ...cers Sweatman, Longuevan, ...man, Curtis, McKay, Garrel ... Green. The twenty players ... each held for $50 bail. The ... resented nine nations and their ... occupations ranged from a 19-year-old ... newsboy to a 52-year-old preacher.

Participants in the game ... that it had been held back of ... ball park daily for several weeks. ... Officer Curtis declares it was ... first experience with the "hoss."

...he Yosemite.

...noon at the Glacier Point Hotel ... Boysen, landscape photogra...

...Ray of Light.

## ...BENEFIT PLANNED ...FOR CHAUTAUQUA

### ...GREAT CHURCH CHOIR OFFERS ITS SERVICES.

**...Suggests an Evening of Music the Proceeds of Which are to be Applied Toward Liabilities of ...Collapsed Institution—War Draft ...Takes Many Choristers.**

A great benefit on behalf of ... Chautauqua Association may be held this coming month. Realizing that the organization did its best under the circumstances and greatly lamenting the collapse of its programme, the First Methodist Episcopal Church choir of 150 voices has proffered its voluntary services and that of other musicians of Los Angeles for a great musical event, the proceeds to go towards liquidating the Chautauqua expenses.

This decision was embodied in a letter from Carl Bronson, director of the choir, to Mark Keppel, County Superintendent of Schools, and president of the Chautauqua. The directors of the latter will act upon the request tomorrow. Mr. Bronson's letter says, in part: "In a moment of severe trial, we take the liberty of expressing our confidence in you and your assistants and heartily extend to you our services gratis, suggesting a big night when all might combine to liquidate your liabilities to some extent. We feel that the Chautauqua was organized for the public good of our city, and that in that light, we owe you some appreciation for your sincere efforts."

This may be the final appearance of the great choir, as now constituted, for many of its prominent male members have been taken in the army draft, including: Newell Parker, organist; Clyde Colliver, composer and organist; John C. Kinley, Harold Ferrar, Lore L. Wetwick, August Gilruth, Martin Woods, as well as a score of others.

Voluntarily.

## WOMEN WILL HELP TO SAVE FOOD.

[LOCAL CORRESPONDENCE.]

COLTON, July 21.—With representatives present from every woman's organization in the city a branch of the National Council of Defense was enthusiastically organized yesterday at the headquarters of the Red Cross. Mrs. J. B. Hanna was chosen president, Mrs. S. E. Potts, vice-president; Mrs. James Swinnerton, secretary, and Mrs. M. B. Wood, treasurer. An advisory committee, consisting of a chairman from each organization represented, was appointed by the president. The conservation of food will be among the first things toward which the local council will turn its attention.

Sailing, boating, bathing, fishing—a few of the sports you may enjoy at Hotel del Coronado.—[Advertisement.

Useful.

## SPEAK HIGHLY OF MAJOR'S SERVICE.

### OFFICER OF SOLDIERS' HOME GIVEN COMMISSION.

**Chief Surgeon, Who has Reported to the Commanding Officer in San Francisco, Proves Efficiency Both as a Physician and in an Executive Capacity.**

[SPECIAL CORRESPONDENCE.]

SOLDIERS' HOME, July 21.—Maj. B. F. Hayden, for six years chief surgeon of the Pacific Branch, who early in June received commission as major in Medical Reserve Corps, U.S.A., has reported to the commanding officer in San Francisco.

The major's departure was viewed with keen regret by officers and members of the home, and especially so by associate members of his staff in the hospital. Not only has his efficiency in the practice of medicine and surgery been proved in the six years' treatment of veterans at this branch, but, as an executive officer of this large institution, his perception of the necessity of many important changes in buildings under his management has resulted in improvements looking to the greater care and comfort of his aged patients that cannot fail to be remembered to his credit.

One of the first of these was repainting the entire interior of the hospital buildings. When the major entered on his duties in this place the color of woodwork, walls, etc., in the building was so dark as to cause gloominess equal to that of a prison. "Dismal enough to make a healthy person feel as if he were in a morgue," as one permanent old patient described it.

Under Maj. Hayden's administration the interior was decorated in delicate light tints throughout the interior. "Brightness," said the major, "is one of the most successful agents as a restorer of health." Visitors having friends in the hospital were profuse in expressions of praise at the change. Other improvements at his suggestion included purging the hospital of its antique plumbing and installing modern work throughout. He also systematized the duties of the hospital staff, assistants, nurses and attendants, in a manner to meet any emergency occuring at any hour of the day.

Coronado Tent City palm tents grow more popular as season advances and the call of the cool breezes grows more insistent.—[Advertisement.

Plenty.

## FINANCES GOOD.

**Auditor Finds Monrovia Board Manages Business Affairs of City in Economical Manner; Eight Per Cent. Saving to Taxpayers.**

[LOCAL CORRESPONDENCE.]

MONROVIA, July 21.—By careful handling of budgets and finances the Monrovia Trustees have saved the taxpayers over $6000, a net reduction of 8 per cent. over the same period of last year, according to a report just rendered by Frank A. Nance, accountant. Mr. Nance has made a careful audit of all the city's books and finds the various departments flourishing. It cost the city $76,527.20 to do business from June 30, 1916, to June 30, 1917, as against $83,154.94 for the same period of the previous year. By new laws water rates and license taxes have been lowered, which means a direct saving to the people of over $3500.

Mr. Nance declares that on the whole the city's condition is excellent. There is over $22,000 in the treasury, with $15,000 due from various revenues, sufficient to carry things until the next year's tax money is available. Through the diligent work of C. F. Moore, deputy tax collector, the delinquent tax roll amounts to only $1392.59, less than half the amount for the year before.

Coronado Agency, 527 Spring.—[Advertisement.

### GIVE RABBIT SKINS.

[LOCAL CORRESPONDENCE.]

MONROVIA, July 21.—Answering the call for any kind of skins or leather from which to make linings for aviators' coats, Eugene Memmler and John Mendenhall of this city have turned over to the local Red Cross chapter a quantity of tanned rabbit skins which they have been saving. Other children are collecting old kid gloves for the same purpose.

Hot here—cool at Coronado.—[Advertisement.

## VOLCANO AT SEA THROWS UP FISH.

[LOCAL CORRESPONDENCE.]

SANTA MONICA, July 21.—What is believed to have been a seismic disturbance under the sea has brought an unprecedented quantity of debris ashore. Deep water fish, not disturbed by storms, as the depths are not stirred by what rages on the surface, mussels, shells, chalk, large chunks of white coral, and other deep water marine flora, are among the wreckage found on the beach.

Demolished.

## HOME SMASHED BY CITY'S MEN.

*Squatter Who Refused to go Loses His Buildings.*

*Long Beach Workmen Rip His House to Pieces.*

*Mayor Directs Wrecking Job on Municipal Land.*

[LOCAL CORRESPONDENCE.]

LONG BEACH, July 21.—Edward Baker, alleged squatter, occupying a house on city property at the intersection of Water street and the municipal wharf, was ordered by the city more than a year ago to move. Since that time negotiations to induce Mr. Baker to give up possession through Commissioner Hargis of the Board of Public Works proved futile, so today city employees wrecked the house and outbuildings and when Mr. Baker came home tonight he found the stars shining over his bed where last night there was a shingled roof.

A large part of the city government was present to witness the razing proceedings this afternoon. The wrecking job was directed by Mayor William T. Lisenby, and included the tearing down of the house, two sheds, fence, pigeon cote and even the uprooting of flowers and young trees in the yard.

Assisting the Mayor were Commissioner Hargis, Public Safety Commissioner James R. Williams, Chief of Police C. C. Cole, Fire Chief G. C. Craw, Street Superintendent A. B. Rothrock, Park Superintendent E. A. Munn, City Wharfinger Glenn Wallace and City Engineer Dan Miller.

Armed with crowbars and axes a dozen workmen ripped the buildings to pieces in short order. The lumber and furniture were placed together in a pile.

### OFFICERS ELECTED.

The following officers were elected as conference officials for the coming year at the sixth annual meeting of the Brethren churches of Southern California in session here today: Rev. A. V. Kimmell of Whittier, vice-moderator; Rev. Francis J. Feagan of Los Angeles, secretary; Dwight E. Wallaer of Long Beach, assistant secretary; J. H. Gnagey of Whittier, treasurer; T. J. Steves of Lordsburg, N. C. Nielson and H. V. Wall, both of this city, were reelected members of the district missionary board.

### OPERATIC CONCERT.

Local music lovers are very much interested in the operatic concert to be given under the auspices of the Chamber of Commerce Tuesday evening in the auditorium. Signor Florencio Constantino and supporting artists will furnish a series of beautiful musical selections. Among those who will appear is K. Lewis, said to be the only operatic tenor from Honolulu. Following is the programme: "Toreador's Song" from "Carmen" (Bizet,) Len Halsett; "Tosca's Prayer" from "Tosca" (Puccini,) Grace W. Hight; mad scene from "Lucia" (Donizetti,) Lucy Merz; aria from "The Girl of the Golden West" (Puccini,) K. Lewis; trio from "Faust" (Gounod,) Messrs. Halsett and Lewis and Miss Hight; "Cielo e Mar" from "Gioconda" (Ponchielli,) Sig. Constantino; Prologue from "I'Pagliacci" (Leoncavallo,) Mr. Halsett; "Jewel Song" from "Faust," (Gounod,) Miss Hight; Cavatina from "Barber of Seville" (Rossini,) Lucy Merz; "E Lucevan le Stelle" from "Tosca" (Puccini,) Mr. Lewis; quartette from "Rigoletto" (Verdi,) Messrs. Halsett and Lewis, and Misses Hight and Merz; "O Paradiso" from "L'Africaine" (Mayerbeer,) Sig. Constantino.

### GOES TO NEW YORK.

Miss Grace Schermerhorn, for the past year head of the home economics departmet of the Long Beach public schools, was today elected to that position the New York City schools, at a salary of $3000 per year.

Miss Schermerhorn is a graduate of the Teachers' College of Columbia University of New York. Before coming to this city she was in charge of the economic critic work at Ames Agricultural College of Ames, Iowa, at the same time acting in the capacity of superintendet of the home economics in the Ames public schools.

Murdered?

## FOUL PLAY FEARED.

**Ontario Officers are Puzzled at Finding the Body of a Boy in Eucalyptus Grove and the Sheriff has been Asked to Investigate.**

[LOCAL CORRESPONDENCE.]

ONTARIO, July 21.—Unable to explain the boy's death except on the murder theory and with no known motive for that, Ontario officers are today puzzled over the finding last evening of the body of 11-year-old Sam Garcia in a eucalyptus grove just east of this city.

The disappearance of the Garcia lad was reported to the officers Thursday after he had failed to return to the home of his parents, Mr. and Mrs. D. Garcia, who reside near the big plant of the Italian Vineyard Company on East A street, Wednesday night.

The lad is reported to have visited the home of some friends of his parents in this city and to have started home carrying a small sack of flour for his mother shortly after noon on Wednesday.

The boy's body was in so bad a state of decomposition as to make his features almost unrecognizable and he is thought to have been dead since Wednesday. The package of flour was lying on the ground not far from the body and the boy's hat was also near by.

He was lying on his back with his hands clenched above his head. Foul play is feared and the case is to be investigated by the Sheriff's office at San Bernardino, to which it has been reported. The lad's body was discovered by J. F. Tangney, section foreman for the Southern Pacific. It lay just inside a fence along the Southern Pacific right of way in a grove of eucalyptus trees.

Mr. and Mrs. Garcia say the boy was apparently in his usual good health when he left home Wednesday.

## POINT RAISED BY MEXICANS.

**Say Trouble may Result if Examinations of Aliens are Insisted On.**

[DIRECT WIRE—EXCLUSIVE DISPATCH.]

EL CENTRO, July 21.—Mexican Consul Parades, stationed at Calexico, today warned members of the local exemption board that an attempt to subject alien Mexicans to the physical examination following the selection of their names to the draft might result in serious trouble. Consul Parades maintained that alien Mexicans were not liable for military services in the United States, and therefore it was not necessary for them to be examined before being exempted, as the regulations of the draft process now provide.

C. W. Barton of the board wired the Adjutant-General at Washington for immediate instructions, while the Mexican Consul, it is understood, is taking the matter up with Secretary of State Lansing. According to the figures of the registration, 2300 of the 5500 names on the list are those of aliens, and the greater proportion of the aliens are Mexicans.

Singular.

## THREE SONS OF WIDOW ARE DRAWN.

### SANTA MONICA MOTHER PRAYS DAILY FOR PEACE.

**She Feels that One of Her Boys will be Exempted Because He has a Wife and Two Children, but if One of the Others has to go She is Willing Both Should.**

[LOCAL CORRESPONDENCE.]

SANTA MONICA, July 21.—All three of the sons of Mrs. Louise R. Crampton of No. 1217 Fourteenth street have been drafted, although two of them are not in this district, but live in Yolo county. Notwithstanding the fact that Mrs. Crampton is a widow, she does not want her two younger sons to ask exemption for her sake. "If one goes, I want the other one to fight for peace, too," said the brave widow, "although I am praying for peace every day."

The youngest son, Robert C. Crampton, 21 years old, lives with his mother; the middle one, George, 25 years old, is with his brother Arthur, 27 years old, in Yolo county. The latter is married and has a wife and two small children to support, therefore his mother feels that he would be justified in claiming exemption.

### BRIDEGROOMS DRAFTED.

Two Santa Monica bridegrooms were among those drafted here. Forrest Cornett, one of them, was married only last week to Miss Violet Malone, a beautiful young moving picture actress from Universal City, and a former resident of Santa Monica. His father, Rev. W. H. Cornett, is pastor of the First Presbyterian Church here, and is independently rich. Young Cornett is a widely-known tennis sharp, having won the singles at the recent national tennis tournament at Long Beach, and was one of the best players in college while at Cornell.

The other bridegroom is Gilbert Proctor, whose recent marriage to Miss Joan McCall of this city was the wedding of the season. He is already serving his country in the training camp at the Presidio.

Others drawn in the bay district are Lew E. Lewis, son of Mayor J. J. Lewis of Venice, and Voyle E. Brennen, physical instructor of the Santa Monica High School.

Go to Coronado at once by railroad or steamship or automobile.—[Advertisement.

### CAUTION URGED.

[LOCAL CORRESPONDENCE.]

SANTA ANA, July 21.—Cautious lest court plaster offered for sale here might contain disease germs, such as have been spread in Kansas City and other places in the East, City Marshal Samuel Jernigan is using every effort to locate a man who has been offering court plaster for sale here.


**With Fingers! Corns Lift Off**

**Doesn't hurt a bit to lift any corn or callus right off. Try it!**




For a few cents you can get a small bottle of the magic drug freezone recently discovered by a Cincinnati man.

Just ask at any drug store for a small bottle of freezone. Apply a few drops upon a tender, aching corn or callus and instantly all soreness disappears and shortly you will find the corn or callus so loose that you lift it off with the fingers.

Just think! Not one bit of pain before applying freezone or afterwards. It doesn't even irritate the surrounding skin.

Hard corns, soft corns, or corns between the toes, also hardened calluses on bottom of feet, shrivel up and fall off without hurting a particle. It is almost magical.

Ladies! Keep a tiny bottle on the dresser and never let a corn or callus ache twice.


Accidental.

## WOMAN KILLED AT RIVERSIDE.

*Prominent Resident Knocked Down by Automobile.*

*Becomes Confused when She Sees Car Approach.*

*Driver of Machine Ignorant of the Fatality.*

[BY DIRECT WIRE—EXCLUSIVE DISPATCH.]

RIVERSIDE, July 25.—Mrs. Clara Fanton, 55 years old, was knocked down by an automobile at Eighth and Main streets at 4:30 o'clock this evening and died thirty minutes later in the Riverside city hospital.

A woman giving her name as Miss Slack of Highland was driving the car. She reported the accident to the police at headquarters before continuing her journey home.

Mrs. Fanton was one of the best known women in this city. She was the mother of Dr. G. D. Fanton, a prominent physician here. Mrs. Fanton and another woman were crossing the street at the intersection of Eighth and Main streets. As the automobile approached her she became confused and started to return to the curb. However, she turned again and in trying to reach the opposite side ahead of the car she was knocked down violently and two wheels passed over her body. She was picked up and rushed to the hospital, where she died without gaining consciousness.

The police telephoned to Highland to get in touch with Miss Slack in order to inform her of the result of the accident. In reporting the accident Miss Slack told the police that she had run down a woman but did not think it serious. It was on the face of her report that she was allowed to proceed without a further investigation on the part of the police.

Coroner Dixon stated tonight that no action would be taken in the case until Monday.


Coronado Agency, 527 Spring for reservations at "Hotel del Coronado" and Coronado Tent City.—[Advertisement.


## BODY OF REDLANDS MAN RECOVERED.

[BY DIRECT WIRE—EXCLUSIVE DISPATCH.]

REDLANDS, July 21.—A report from Bear Valley today stated that the body of Willis Wiesmore of Redlands, one of a party of four men drowned in the lake November 6, 1916, came to the surface there as a result of dynamiting. The other men were John Conrad, William Buyer and W. E. Springer. The body of Conrad was found floating near the dam several weeks ago. A diver went to the lake recently to search for the bodies, but was unable to locate them.


# This Cozy 5 Room Bungalow, Now Only

# $2300 Terms Like Rent

## Small Cash Payment and $20 a Month for Balance—

This Gray Chalet is distinctively different from the ordinary bungalow.

Note the big front porch with French doors leading from dining room.

Note the graceful palms, lawn and shrubbery in front of this pretty place.

Living and dining rooms and one bedroom face pretty street.

The home is modern with hardwood floors and all built-in features, contains cabinet kitchen, 2 big bedrooms, both in white enamel, with walls attractively decorated, which rooms are separated by modern bath equipped with latest and best fixtures.

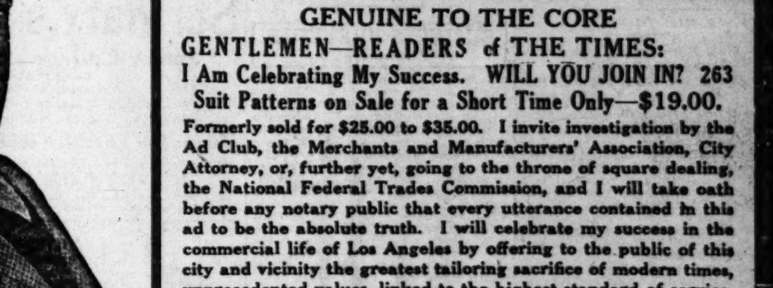
Lot, 50-foot front, has shed large enough for small car.

This home is situated one block off Vermont Avenue, a paved boulevard.

Let us show you this pretty home. If it pleases you make us a small cash payment to show your good faith in the transaction and pay us your rent money of $20 a month for the balance.

Sales Department Open Evenings this week.

Los Angeles Investment Co.
"Builders of Good Homes"
Broadway at Eighth
Home 60127 Main 8647



This pretty gray chalet faces street gracefully lined with palms, trees and continuous lawns.

A DEPOSIT SECURES YOUR ORDER

CLEAN UP SALE ELECTRIC LIGHTING FIXTURES



Regular Value $8.50
Red Tag Sale..... $4.95



Semi-Indirect Value $6.50
Extra Special While They Last..... $3.95



A nifty Bedroom Piece. Value $5.75. Red Tag Sale..... $1.85

Special Extra—Reading Lamps and Portables 10 per cent. discount from our already reduced prices.

We Repair Anything Electrical

The Beacon Light Co.
636 So. Hill St.
Main 859 F2304

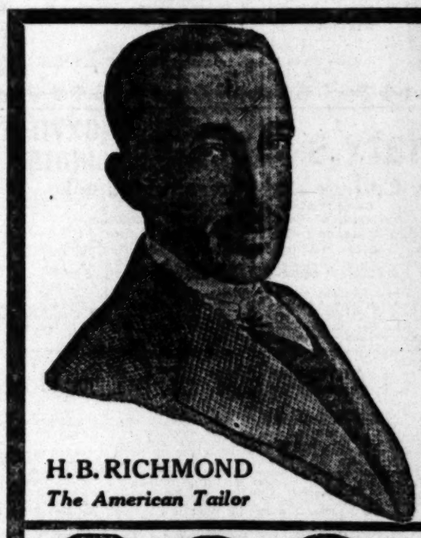
Electric Fans.... $5 and up

Supply Your Camping Outfit at the
ARMY AND NAVY STORE
530 So. Main St.

4 Rooms of Furniture $120.00
NOTICE—We are not connected with any other firm using the name of Foley.
FOLEY FURNITURE CO.,
945 South Main St.


## Movie Actresses and Their Hair.

Did it ever occur to you that every movie actress you have seen has lovely hair, while the most popular count their curls as their chief beauty? In fact, many are leading ladies just because of their attractive locks. Inquiry among them discloses the fact that they bring out all the natural beauty of their hair by careful shampooing, not with any soap or makeshift, but with a simple mixture by putting a teaspoonful of canthrox (which they get from the druggist) in a cup of hot water and applying this instead of soap. This full cup of shampoo liquid is enough so it is easy to apply it to all the hair instead of just the top of the head. After its use, the hair dries rapidly with uniform color. Dandruff, excess oil and dirt are dissolved and entirely disappear. The hair is so fluffy that it looks much heavier than it is, while its luster and softness is delightful.

H.B. RICHMOND
*The American Tailor*

# MY REPUTATION WILL SAFEGUARD YOU

## THE SALE OF SALES—MINUS FLAWS OR BLEMISHES

### GENUINE TO THE CORE

**GENTLEMEN—READERS of THE TIMES:**
**I Am Celebrating My Success. WILL YOU JOIN IN? 263 Suit Patterns on Sale for a Short Time Only—$19.00.**

**Formerly sold for $25.00 to $35.00. I invite investigation by the Ad Club, the Merchants and Manufacturers' Association, City Attorney, or, further yet, going to the throne of square dealing, the National Federal Trades Commission, and I will take oath before any notary public that every utterance contained in this ad to be the absolute truth. I will celebrate my success in the commercial life of Los Angeles by offering to the public of this city and vicinity the greatest tailoring sacrifice of modern times, unprecedented values, linked to the highest standard of service, extension and honorable dealing. I defy contradiction of this assertion, in stating that no man, it matters not who or what he is, will be allowed by me or any of my staff to accept an unsatisfactory suit of clothes.**

# 263 SUIT PATTERNS TO-ORDER

# $19

MY REGULAR $25 TO $35 VALUES
IT'S A SPECIAL LOT

**IMPORTANT NOTICE AND WORTHY OF MENTION—**

**And that is, I possess more signed testimonials of satisfaction received than any Tailor in the World. See them in my Angelus Hotel Store windows.**

TWO STORES
H·B·RICHMOND
THE
AMERICAN TAILOR
HAYWARD HOTEL BLDG
TWO ENTRANCES
603 SO SPRING ST. 202 WEST 6TH ST.
ANGELUS HOTEL
407-409 SO SPRING ST.

**SALE STARTS MONDAY 8. A. M., ANGELUS HOTEL STORE ONLY 407-409 S. SPRING ST.**

**Why, Gentlemen, if you but knew with what regard I honor my patrons, I actually believe I'd get 90% of the business of this town.**

# THE CITY
AND ENVIRONS.

**War Relief Benefit.**

Another in a series of war relief benefits will be given tomorrow evening at the Northeast Branch Library, Twenty-sixth and Workman streets, with Miss J. O. Chambers in charge. There will be a Boy Scout drill, readings, etc.

**To Tour Hawaii.**

Under the direction of D. F. Robertson, travel agency manager, Hibernian Building, the following local persons will leave here Wednesday on an extended tour of Hawaii: Mr. and Mrs. H. J. McCracken, Miss Anna May McCracken, Mr. and Mrs. J. B. Smith, Dr. and Mrs. Walter Barnes and Mrs. George H. Wilson.

**Nebraskans to Picnic.**

Former Nebraskans will picnic at Santa Monica pleasure pier on Saturday, August 4. A wide variety of events is being planned. Reduced trolley rates will be in effect for that day. The regular quarterly banquet of the University of Nebraska Club, which falls on next Saturday night, has been postponed and the members will attend the reunion at the beach.

**Man and His Destiny.**

Edgar Lucien Larkin, director of the Lowe Astronomical Observatory, will interpret the startling reappearance all over the world of very ancient Egyptian knowledge of man and his destiny, in science chambers, No. 521 West Seventh street, promenade 3, Brack Shops palace, every Monday, Thursday and Friday evenings at 8 o'clock. Views of the sidereal structure as seen by the mighty pyramid builders will be shown by lantern slides.

**Law School Opens.**

The school of law of Southwestern University will open the second term of its summer session next Wednesday, according to Dean Arthur J. Abbott. The following subjects will be taught during the second term: suretyship, wills and partnership. The instruction will continue five weeks, after which time the law school will recess until the opening of the school year 1917-1918. September 19 will open the fifth school year of the institution.

**Colored Pythians to Meet.**

The sixth annual session of the Grand Lodge of Colored Knights of Pythias will convene here tomorrow morning at 9 o'clock at Odd Fellows Hall, Eighth and Wall streets. A reception Monday evening will be held at the A.M.E. Church, Eighth street and Towne avenue, with address of welcome by J. S. Conwell. Tuesday evening a ball will be given at Blanchard Hall. J. L. Taylor is chairman of the Committee on Arrangements. Memorial services will be held tonight at the Independent Church of Christ, Eighteenth and Palm streets.

Improvement.

## PLANT FOURTH OAK.

**Members of the City Club, Working Out Plan for the Beautifying of Griffith Park, Place Another Shade Tree by Three Now Growing.**

The City Club planted its fourth oak tree in Griffith Park yesterday. The first tree was planted three years ago and one tree has been planted each year since. They are placed one mile apart, begining at the Western-avenue entrance. Following the tree-planting the club members sat down to a luncheon served beneath the trees in the picnic grove.

Ernest Braunton was the principal speaker and took for his subject "Street Tree Planting." Dr. W. S. Clark also made a short address and several members of the club, of whom there were about thirty present, spoke briefly.

**HE'S ANY OLD THING.**

**Man from the Alkali Country Surprises Hotel Clerk.**

Many things have been carried in and out of the Rosslyn Hotel since it has been a Mecca for traveling men, tired and weary, as well as business visitors and good-time seekers. However, last night was probably the first time a real, honest-to-goodness thing walked into the hotel, unattended and without attracting undue attention.

Clerk Billy Horton was somewhat undecided about the name of the thing until he looked twice and asked the gentleman.

The thing accommodated the clerk by telling him the name on the register was F. Thing, Clarkdale, Ariz.

"Just 'any-old Thing,'" said the man from the alkali country.

**HIGHEST HOTEL IN THE WORLD.**

**New Glacier Point Hostelry is Opened with Auspicious Ceremonies.**

[BY DIRECT WIRE—EXCLUSIVE DISPATCH.]

GLACIER POINT (Yosemite) July 21.—To the music of the bugle calls from Sentinel Dome answered from Yosemite more than 3000 feet below, a gaily lighted balloon bearing the keys of the new Glacier Point Hotel tonight, is soaring toward the Sierras' crest.

This marked the formal opening of a modern quarter-of-a-million-dollar hostelry set on what is said to be the highest hotel point in the world, 7240 feet above the sea. W. B. Lewis, supervisor of the Yosemite National Park, represented the Federal government at the ceremonies.

## SANTA ANA MOTHER SUES DAUGHTER.

[LOCAL CORRESPONDENCE.]

SANTA ANA, July 21.—Declaring that her daughter, Mrs. T. Holder Smith, has repudiated a trust, Mrs. Sallie P. Marsh has brought action against Mrs. Smith to set aside a deed made to her for Mrs. Marsh's two-story residence on South Main street. The complaint states that when the estate of her husband, T. P. Marsh, a realty agent of this city, was being settled, Mrs. Marsh deeded the property to her daughter in trust, and now Mrs. Smith refuses to recognize that her mother has any rights in the property.

**HIGHLAND MAN KILLED.**

[BY A. P. NIGHT WIRE.]

BAKERSFIELD, July 21.—William Van Horn of Highland died here today from injuries received when his motorcycle crashed into an automobile. His wife was also injured. They were on their way to Porterville to work.

Cool, comfortable Coronado.—[Advertisement.

Deplorable.

## PINNED FOR HOUR IN AUTO WRECK.

**WAITING FOR RELIEF FROM POLICE MACHINES.**

**Man and Woman Badly Injured are Forced to Endure Great Suffering While the City's Out-of-date Apparatus Creeps to Scene of Disaster.**

The police department's deplorable need of dependable ambulances and automobiles was demonstrated last night when an urgent call for many autos reached the Receiving Hospital.

A Vermont Heights street car struck an automobile at Vermont avenue and One Hundred and Second street. One woman dead and five or six persons seriously injured was the report. At least two ambulances and two speedy cars were needed to transport the wounded to the hospital. But all the police could send were a rickety truck masquerading as a patrol wagon, an antediluvian model touring car and a smaller automobile. The regular police ambulance was enjoying its alternate week in the repair shop.

The patrol wagon, designed many years ago by Frank Shriner, a police chauffeur, rattled over the eleven miles at a twenty-five-mile clip. The antediluvian model "died" a mile from the accident. The third automobile, sent out from University Station, reached the scene safely enough.

The accident was not as bad as first reported. North-bound Vermont Heights car No. 656 struck an automobile driven by H. Richard Lewis of Garden Acres. The auto was crumpled beneath the car wheels and dragged for fifty feet. Mr. Lewis and his companion, Mrs. Sarah Colby of No. 822½ South Broadway, lay entangled in the wreckage for more than an hour while the police machines endeavored to reach them.

Both victims suffered fractured skulls. Mr. Lewis also had a broken arm, and Mrs. Colby was internally injured. Two stretchers were needed, but only one was available. Mrs. Colby suffered greatly because she was compelled to sit up in the touring car during the eleven-mile ride to the hospital.

A recent ruling of the Superior Court, warning all police machines not to violate the twenty-mile speed limit, has piled innumerable pains and hardships upon victims of wrecks. A few days ago one man died in the old police patrol while the driver was striving to repair it after it had broken down many miles from the hospital.

The Highland Lopez of Los Angeles furnished gay street music for the carnival, Mrs. Lalla Sagge played Polish airs and Mrs. Willoughby Rodman and C. G. Kobladrt sang, the latter Belgian national songs.

Countess Laura de Turczynowics gave a thrilling account of her personal experiences on the battle fields of her native Poland. Belgian Consul Wenzel spoke of the interrelations of America and the European Allies. The Casa Verdugo National Guardsmen gave exhibition drills and members of the British Ambulance Society demonstrated first-aid work.

**WELCOME HOME.**

Jinnistan Grotto, No. 76, M.O.V.P. E.R., last night held a home-coming reception for H. W. Reynolds, Monarch of the Grotto, and H. W. Bohrman, master of ceremonies, both of whom have just returned from Washington, D. C., at Hollenbeck Hall, No. 1956 East First street. All Master Masons were invited, and there was a great gathering of these distinguished visitors. Refreshments were served, and a series of entertaining stunts were given by movie stars. The arrangements were made by Bill Osterholt and Mell Bresee, and a splendid evening's entertainment was afforded.

## BUSINESS BREVITIES.
[Advertising.]

It is a common saying, "I never had a good picture." Mr. Steckel caters to difficult subjects, and it is not an experiment you undertake when having pictures of your children or a portrait of yourself made at the Steckel studio, but a certainty that the charm and beautiful expressions of childhood and individuality in portraits will be faithfully portrayed, and it is well said that when you once have had a portrait or beautiful child study from this justly-famous studio, none other will please. Eighteen medals artistic indorsements. Studio, 336½ South Broadway. A1932, Main 1389.

R. M. Thomson having resigned as manager of the insurance department of Thomas D. Campbell and Company, desires to notify his friends and patrons, that he can be found at the office of R. B. Stephens Co., 200 Coulter Building, where he will be glad to attend to their business as usual, in first class companies.

Freckles, tan and moth patches removed by the Key to Beauty Bleaching Cream. Cleansing cream, skin food and astringent wash, at H Jevne Co., or Anna M. Bergeron, 820-21 Haas Bldg. Free consultation on care of the skin.

Payne's Dancing Academy. Special class for children commencing July 27. Adults class, Tuesday, Thursday and Saturday evenings at 8 o'clock. 2018 Orange street. Phone 856631.

For quick action drop answers to Times "liners" in Times liner boxes in downtown office buildings. The locations of the boxes are printed in the first column of The Times "liner" section.

Mme. Payne's dancing academy now located at 748 So. Figueroa (Woods Academy.) Social Wednesday evening. Phone 62647, Main 940. Summer rates.

Sick room delicacies; soups, jellies, dainty brands, biscuits, rolls, pudding, etc. Phone 579208 or write 1334 Artyle Avenue, Apartment A, Hollywood.

Zinnamon's Button Factory plaiting, hemstitching, spong'g, machine and hand-made button holes; new location, 424 S. Broadway, 6th floor.

For braiding, machine embroidering, cording, hemstitching, see the Watson Plaiting and Button Co., 525 South Broadway, fourth floor.

The Times Branch Office, No. 619 South Spring street. Advertisements and subscriptions taken. Telephones Main 8200, 10391.

Mrs. Huddel is in personal attendance at the dental office, 202½ So. Broadway. "An office whose principle is honesty."

Wise's button factory, dressmakers' supplies, plait'g, hemstitch'g, steam sp'ng'g. Orpheum. F4489. By. 4088.

Frank Widney sells all makes rebuilt typewriters. See typewriter column and save 40 per cent.

"The Exclusive Specialty House for Feminine Apparel"
Garments of Style, Quality, Lowest Prices

Hand Bags
A stylish hand bag for shopping or street wear is an accessory that no woman should overlook. New envelope purses are offered at $3.25 to $5.00.

Myer Siegel & Co.
443-445-447 South Broadway

Furs
Make your selection now. The variety is large, newest styles are included at the liberal discount of 10 per cent, during the months of July and August

Autumn Apparel Arriving Daily
Now shown are new Suits, Motor Coats, Street and Calling Dresses, Blouses and Furs.

The Smartest Summer Dresses
Voiles, Dimities, Linens, Ginghams, Organdies Priced at
$11.50, $14.50, $15.00, $16.50, Etc.

Suits at Greatly Reduced Prices
Including our entire assortment of the latest summer suits in silks, cloth and Jerseys, in three lots:
Lot one, Suits at $18.75 | Lot two, Suits at $29.50 | Lot three, Suits at $39.50

Semi-Annual Underwear Sale
For this week we feature silk (crepe de chine) underwear at very special prices, including Night Gowns from $3.95, Envelope Chemises from $2.95, Combinations from $4.95, Petticoats from $4.85, Camisoles from $1.00.

New Blouses
Our Blouse Section prides itself in the ever showing of something new.
These hand-made blouses of sheerest Batiste with plain or cluster tucked fronts, Marie Antoinette collars, roll collars or pointed sailor collars, are very fetching at the moderate prices of $6.50 to $10.00.

Garments of Style, Quality, Lowest Prices
"The Exclusive Specialty House for Feminine Apparel"

Garrett & Company
Superior Service Reliable Prices
UNDERTAKERS
Main 75 F-3533
32 Years in Business
1237 South Flower St.

Schools and Colleges



The San Diego Army & Navy Academy
College Preparatory, Pacific Beach, Cal.
Fall Term will begin Wed., Sept. 12th.
Emphasizes the very best in Academic instruction.
It was first private school on Coast to secure affiliation with West Point.
Its graduates are securing highest gradings in the University.
The Academy safeguards its enrollments.
It places special emphasis upon Christian character training.
Every thoughtful parent should investigate this school. Information will be gladly furnished.

The Pasadena Army and Navy Academy
GRAMMAR GRADES
PASADENA, CALIFORNIA
Fall Term will begin Monday, October 8th
To be located in beautiful buildings now used by Annandale Golf Club. Campus of sixteen acres. Every room is well lighted, well ventilated, and has hot and cold water. The excellent equipment, game room, bowling alley, double cement tennis courts, are pleasing features. The same high standards of the San Diego school will be maintained.
Local Representative, Maj. H. A. Blackwell, 105 S. Lake, Pasadena. Phone Fair Oaks 1062.

CAPT. THOS. A. DAVIS, Supt.
Late Sixth U.S.V. Infantry, Pacific Beach, Cal.

St. Mary's School KNOXVILLE ILLINOIS
Junior College and Finishing School.
EMMA PEASE HOWARD, Principal.
One of the nearest of Eastern Schools of distinction.
By Santa Fe Route, only 63 hours, no change of cars.
Escort for students, without charge, going and returning.
This is the Fiftieth (1868-1918) the Jubilee Year
Reference to prominent families, East and West, and to many Alumnae now resident in Los Angeles. For further information and to arrange for a personal interview with the Rector (during July and August) Address, The Rev. C. W. Leffingwell, D.D., LL.D., 600 San Rafael Ave., Pasadena. (Phone: Pasadena, Colorado 5784).



CLAREMONT School for Boys
The Claremont boy has poise and power. He is trained to self-mastery, to clear thinking and prompt action, to high ideals of honor and service. He has the discipline of thorough academic work in the class-room, the cultural advantages of a college town and a refined school home, and the thrill of rugged out-door life on foot and horseback in the California mountains. Vigor, resourcefulness and character are the natural result. Upper School, high school grades, gives special preparation for College Entrance Board Examinations, admitting to Yale, Harvard and other Eastern colleges. Credits admit to certificate colleges and State universities. Lower School with competent matron, for boys from 9 to 14. Catalogue on request.
W. E. GARRISON, Ph. D., Headmaster, CLAREMONT, CALIF.

D. L. HOLLMAN Business Manager. J. W. LACKEY, Principal.
HOLLMAN Business College
Fifth Floor Realty Board Building—631 SOUTH SPRING STREET
New classes constantly forming. Write or call for full information Bdwy. 2560; F5522.

CLAREMONT SCHOOL FOR BOYS.
35 miles from Los Angeles.
Where personality counts and character is the first consideration. Prepares for all colleges. Lower school for younger boys. Forty acres. Four new buildings. For catalogue or interview address W. E. GARRISON, PH.D., Headmaster, Claremont, California.

IMPERIAL RUSSIAN BALLET SCHOOL
Theodore Kosloff, Premier Artist of Imperial Theaters of Petrograd and Moscow. With Natacha Rambova, Vera Fredowa and Alexandre Ivanoff.
Main 9319—Home 53331. 616 St. Paul Ave., near 6th.

EGAN SCHOOL
Little Theater Bldg., 1324 So. Figueroa St.
Home Phone 60371.
Not only a school for drama, but a school for general culture. MUSIC, DANCING, DRAMA in all their branches.
Patronized by Oliver Morosco, John Cort and many others.

Y. M. C. A. SCHOOLS
Fine opportunity for making up back work and for gaining Credits in High and Grade School subjects. Other courses: Commercial, Shorthand, Radio, Assaying, Chemistry, Commercial Art, Auto, Vulcanizing, Machine Shop, etc. Catalogs free. 715 S. Hope St. 10822; Main 1219.

Manzanita Hall For Boys
An accredited school, adjacent to Stanford University, preparing for entrance to the universities and technical schools. NEXT TERM BEGINS SEPT. 17, 1917.
For catalogue and specific information address W. A. SHEDD, Head Master, PALO ALTO, CALIFORNIA.

Summer Sessions of Yale School
At Beach Camp and in City. Tutoring in all Grammar & High School grades. Physical Training, Tennis, Boating, Swimming, etc. Special rates. Write for information to 209 N. Union Ave., Los Angeles, Cal. Phone Wilshire 3434.

BELMONT SCHOOL FOR BOYS
21 miles south of San Francisco. Junior School and College Preparatory, fully accredited.
Military Training.
Fall Term Opens August 14, 1917.
W. T. REID, Head Master,
Box H, Belmont, Cal.

HOLLMAN Business College
New classes constantly forming. Write or call, Fifth Floor, Realty Board Building, 631 South Spring Street. F5522. Bdwy. 2560.

Schools and Colleges

Castilleja School for Girls
Accredited by Colleges East and West.
Grammar and Primary Departments
Send for Illustrated Catalogue.
Principal: MARY I. LOCKEY, A.B.
PALO ALTO, CALIF.

COLLEGE HALL
Berkeley, California
The first dormitory built for the women students of the University of California. Opened in 1909 by Mrs. Susan Stone Davis with the approval of President Wheeler. Address MRS. DAVIS, Head of College Hall, 2627 Hearst Avenue, Berkeley. Tel. 1207.



Material is positively going higher.
THE WALKER PORTABLE COTTAGE CO.
1401 E. 20th St. 20025.


—TEETH $5.00—
BEST SET (none better, no matter how much you pay), guaranteed 10 years ..... $7.00
Bridge Work ..... $4.00
Gold Crowns ..... $4.00
Porcelain Crowns ..... $4.00
Gold Fillings ..... $1.00 up
Solid Inlays ..... $2.00 up
Synthetic Porcelain Fillings ..... $1.00 up
Cement Fillings ..... 50c up
Silver Fillings ..... $1.00 up
Teeth Treated ..... 50c
Nerve Removed (Painless) ..... $1.00
Teeth Extracted (Painless) ..... 50c
No charge for painless extracting when plate or bridge work is ordered.
DR. KNAPP
The Only Private Dentist in the City Doing Work at Such
REMARKABLY LOW PRICES
NOT A "DENTAL PARLOR." A private high-class, up-to-date, SANITARY dental office, with scrupulous instruments and gentlemanly operators, whom you will not be ashamed to recommend to your friends.
ADMINISTRATION FREE
Hours 8:30 to 6:30.
DR. FAIRFIELD,
301-304 Pantages Theater Bldg.
536 South Broadway. Both Phones

Drs. Steele & Steele
The Skin and Feature Specialists,
Consolidated Realty Bldg.,
Sixth and Hill Sts.
Rooms 302-3. Hours 10 to 5.
Correct ill-shaped noses, outstanding and deformed ears, sagging cheek and brow, double, thick and harelip, receding chin, baggy or stringy necks, puffy eyelids. Round out hollow cheeks, thin necks, shoulders, arms, hands. Remove scars, pittings, moles, birthmarks, wrinkles, withered skin by our peeling process. Superfluous hair, red veins, pimples, blackheads and other defects of features eradicated.
Paraffine or lumpy fillings removed.
Home Phone A9782
Consultation Free

DRS. SHORES & SHORES
THE RELIABLE SPECIALISTS FOR MEN AND WOMEN

Offer you a quality of service that has stood the test of time. Nothing succeeds like success. 24 years of actual practice specializing in chronic and nervous diseases is Drs. Shores' record. Don't be skeptical, but come and get an experienced opinion on your case free—as to what your disease really is and if and how you can be cured or benefited. Examination Free. Remember, right now is the favorable season to begin treatment. Do not delay. Low rates, up-to-date treatment. Electricity, etc. Medicines Free to Patients.
Our Specialties: Catarrh, Deafness, Head Noises, Asthma, Hay Fever, Rheumatism, Sciatica, Neuritis, Piles, Goitre, Insomnia, Epilepsy, Eczema, and other Chronic Diseases of the Nerves, Skin, Blood, Stomach, Bowels, Heart, Lungs, Bladder, Kidneys and Liver. Rooms 603-4-5 Bisner Bldg., 324 S. Spring St., Los Angeles. Hours 9 to 5. Evenings, 7-8. Sundays, 10-12.

Just Try This When Hairy Growths Appear
(Modes of Today)
A smooth, hairless skin always follows the use of a paste made by mixing some water with plain powdered delatone. This paste is applied to the hairy surface 2 or 3 minutes, then rubbed off and the skin washed, when every trace of hair will have vanished. No pain or discomfort attends the use of the delatone paste, but caution should be exercised to be sure that you get real delatone.
PAUL J. HOWARD'S
Horticultural Establishment
Wilshire Home
1521 W. SEVENTH ST.
1800 557020
No connection with any other firm

## "TIMES" CIRCULATION FOR THE MONTH OF JUNE, 1917.

STATE OF CALIFORNIA, COUNTY OF LOS ANGELES, ss.

Harry Chandler, Assistant General Manager of the Los Angeles Times, being duly sworn, declares upon his oath that the following is a true and correct office record of the daily circulation of said newspaper for the month of June, 1917:

JUNE, 1917.

| | | Copies. |
|---|---|---|
| June | 1 | 66,540 |
| June | 2 | 67,120 |
| June | 3 (Sunday) | 111,800 |
| June | 4 | 67,080 |
| June | 5 | 67,040 |
| June | 6 | 68,102 |
| June | 7 | 68,960 |
| June | 8 | 67,520 |
| June | 9 | 67,120 |
| June | 10 (Extra) | 110,950 |
| June | 11 | 67,000 |
| June | 12 | 67,120 |
| June | 13 | 66,706 |
| June | 14 | 66,740 |
| June | 15 | 66,620 |
| June | 16 | 66,810 |
| June | 17 (Sunday) | 110,980 |
| June | 18 | 66,553 |
| June | 19 | 66,784 |
| June | 20 | 66,680 |
| June | 21 | 66,775 |
| June | 22 | 66,627 |
| June | 23 | 67,221 |
| June | 24 (Sunday) | 110,400 |
| June | 25 | 66,670 |
| June | 26 | 66,701 |
| June | 27 | 66,840 |
| June | 28 | 66,781 |
| June | 29 | 66,642 |
| June | 30 | 66,825 |
| Average for every day of June | | 72,752 |
| Sunday only, average for June | | 110,906 |
| Average every-day gain over June, 1916 | | 4,464 |
| Average Sunday-only gain over June, 1916 | | 5,038 |

HARRY CHANDLER,
Assistant General Manager, The Times.

Subscribed and sworn to before me this 2nd day of July, 1917.
[Seal] T. I. CHAPIN,
Notary Public in and for the County of Los Angeles, State of California.

Operating Done Entirely By the Proprietors


Trade Mark Registered
THIS AD IS WORTH $2
Present This Ad at Our Office Before July 29th
and we will accept it as First Payment on dental work amounting to $5 or more. Get our prices first; then present the ad.
We make this offer to convince you that our work is Painless and First Class.
All Work and Material Guaranteed the Very Best.
FULL SET OF TEETH ..... $7.50 up
GOLD FILLINGS ..... $1.00 up
GOLD CROWNS, 22-CARAT ..... $5.00
SILVER FILLINGS ..... $1.00
Drs. Hines & Sutherland
Formerly
Anchor Painless Dentists
820 South Broadway
Opposite Hamburger's Dept. Store.
Phone A5206; Main 1088
Hours, 8:30 a.m. to 6 p.m.

SPECIAL SALE
Lighting Fixtures
Hundreds of beautiful samples being sacrificed to make room for the fulfillment of many large contracts on hand.
Wagner-Woodruff Co.
830 So. Olive St.

## THE WEATHER.
[Official Report.]

LOCAL OFFICE, U. S. WEATHER BUREAU, Los Angeles, July 21.—[Reported by Ford A. Carpenter, Meteorologist.] At 5 o'clock a.m. the barometer registered 29.84; at 5 p.m., 29.79. Thermometer for the corresponding hours showed 62 deg. and 76 deg. Relative humidity, 5 a.m., 94 per cent.; 5 p.m., 65 per cent. Wind, 5 a.m., south, velocity 3 miles; 5 p.m., southwest, velocity 9 miles. Highest temperature, 80 deg.; lowest, 61 deg. Barometer reduced to sea level.

WEATHER CONDITIONS. — Rain continues in Western Tennessee, .14 of an inch having fallen during the past twenty-four hours. Showers are also reported in Nebraska, Kansas, Oklahoma, Texas and in the Southern States, generally. The pressure distribution in the Pacific States remains unchanged, and indications are for continued fair weather in Los Angeles and vicinity Sunday, with intervals of fog early Sunday morning.

LOCAL FORECAST.

For Los Angeles and vicinity: Fair Sunday, except cloudy or foggy in early morning near coast; thunder-showers in high sierras; moderate westerly winds.

For Southern California: Fair Sunday, except cloudy or foggy in early morning near coast.

STATE FORECAST.

SAN FRANCISCO, July 21.—Weather forecast: San Francisco, Oakland and vicinity: Fair Sunday; moderate westerly winds.

Northern California: Fair Sunday; not so warm in the interior of central portion; cloudy or foggy near the coast; moderate westerly winds.

Southern California: Fair Sunday, except cloudy or foggy in the early morning near the coast; moderate westerly winds.

Sacramento Valley: Fair Sunday; not so warm in the south portion; moderate winds, mostly southerly.

Santa Clara Valley: Fair Sunday; moderate northwesterly winds.

San Joaquin Valley: Fair Sunday; moderate northwesterly winds.

ARIZONA FORECAST.

WASHINGTON, July 21.—Forecast for Arizona: Sunday and Monday, partly cloudy; not much change in temperature.

COLORADO RIVER.

YUMA (Ariz.) July 21.—[Exclusive Dispatch from the U. S. Reclamation Service.] Gauge height Colorado River, 20.3 feet.

## VITAL RECORD.

**MARRIAGE LICENSES.**

The following marriage licenses were issued yesterday. Name and age given.

ALLEN—CUMMINS, Gus A. Allen, 28; Hazel Cummins, 19.
ANDERSON—MUNOS, William A. Anderson, 25; Matilda Munos, 40.
BENDER—FARLEY, Henry C. Bender, 25; Sarah Farley, 24.
BIMA—GREENSTEED, John Bima, 29; Bettye Greensteed, 20.
DEMPSEY—ESTRELLA, Edward F. Dempsey, 21; Adelina G. Estrella, 22.
FOSTER—MANTEL, Awilda W. Foster, 26; Bertha E. Mantel, 26.
HACKE—D'AMATO, Harold G. Hacke, 21; Alvilla T. D'Amato, 22.
HERNANDEZ—AMBER, Clemente Hernandez, 19; Norberta Amber, 19.
LARSEN—REKMAN, Robert Larsen, 20; Marie M. Rekman, 21.
ORTEGA—ALONSA, Genaro Ortega, 29; Victoria Alonsa, 19.
PLIMPTON—ANDERSON, Homer W. Plimpton, 23; M. Lucile Anderson, 22.
ROMADI—WILLIAMS, Stanley Romadi, 20; Edna B. Williams, 22.
SMITH—MARTIN, Henry Smith, 24; Anna Martin, 21.
SUTHERLAND—DOWNEY, William J. Sutherland, 19; Ethel M. Downey, 18.
SWANSON—FORREST, Gilbert E. Swanson, 25; Emma T. Forrest, 25.
VAN HENKLIN—BARRY, Harvey D. Van Henklyn, 21; Mary B. Barry, 21.
THOMPSON—BARCKDALL, Harry A. Thompson, 30; Bethel Barckdall, 28.
TRIDOTT—RUMPUSH, Pete T. Tresoti, 33; Catherine E. Rumpush, 22.

**BIRTHS.**

Names, sex, place and date of birth.

ALLUM, (Mr. and Mrs. Ralph L. Boy, 2001 Trinity street, July 18.
CROCKETT, Mr. and Mrs. Ernest, Daughter, 1939 Alessandro avenue, July 19.
DANIELS, Mr. and Mrs. Earl M. Boy. Good Samaritan Hospital, July 18.
GARCIA, Mr. and Mrs. Pedro, Daughter, 2453 East Ninth street, July 20.
HILDITCH, Mr. and Mrs. Eldon L. Boy, 1744 North Western avenue, July 4.
KEPLINGER, Mr. and Mrs. Archie B. Boy, 1320 Chin avenue, July 15.
KNIGHT, Mr. and Mrs. John L. Boy, 1050 Parkworth avenue, July 20.
McQUILLEN, Mr. and Mrs. Edward J. Boy, 1420 Griffith avenue, July 2.
PEPPING, Mr. and Mrs. Clifford O. Daughter, 633 West Seventy-fourth street, July 19.
PERCIVAL, Mr. and Mrs. John C. Boy, 2221 Alexandria avenue, July 18.
PRICE, Mr. and Mrs. Fant O. Boy, Clara Barton Hospital, July 19.
REED, Mr. and Mrs. Irving, Daughter, 1600½ Gower street, July 18.
ROUSE, Mr. and Mrs. Isadora, Boy, 2144½ Fremont street, July 10.
SHERIDAN, Mr. and Mrs. Patrick T. Boy, 8200 Morton avenue, July 14.
STEELE, Mr. and Mrs. Marvin A. Boy, Angeles Hospital, June 29.
SZMANSKI, Mr. and Mrs. Landon, Daughter, 2083 Dayton street, July 4.
WELDON, Mr. and Mrs. John C. Boy, 322 North Avenue 22, July 11.

**DIVORCE SUITS FILED.**

BIERMAN, Mollie against William.
BURTON, Charles L. against Ella S.
BUNTEN, John W. against Winnie E.
CARROLL, Ruby D. against James G.
CORSON, Mary Judson against Lester A.
HENDERSON, Mary Frances against William J.
JENNINGS, Charles S. against Evelin.
LANDSBERG, Ammine against Nathan.
LINCE, Ida T. against Albert.

**OFFICIAL DEATH LIST.**

| Name and place of death— | Age. | Date. |
|---|---|---|
| AHAROW, Sarah. Los Angeles | 52 | July 20 |
| CRAMER, Mary E. Los Angeles | 67 | July 20 |
| MORROW, Elizabeth C. Los Angeles | 55 | July 20 |
| SULLI, Guiseppe. Los Angeles | 32 | July 19 |

Brand New Way to Remove Hairy Growths
(Actually Removes Roots and All)
The vexed question of how to completely banish superfluous hair has been solved at last! By means of the new phelactine process, the hairs entire, roots and all, come out before your very eyes—easily, harmlessly, "quick as a wink." It is no different from the depilatory, electrical and shaving methods, you simply must try it to fully appreciate its remarkable advantages.
Phelactine is perfectly odorless, non-irritating, non-poisonous—a child could eat it without the least injury. It leaves the skin so soft, smooth and hairless, no one could tell you ever had a moustache or other hairy growth. If you will procure a stick of phelactine and follow the simple instructions, you will certainly be astonished and delighted with the result—or druggist will refund the price upon request.


July Special
Hand-Tailored Suits to order
$40
J. KORN
503 Title Guarantee Bldg.
F1488

## Automobile News

*in The Times is gathered and compiled by a corps of expert writers, and it is always comprehensive and reliable.*

*The Pink Section of the Sunday Times, comprising from 12 to 16 pages of authentic, dependable text and business announcements relative to motoring, roads, machines, accessories, and athletic and sporting events is of wide intcrest to dealers and readers. Its advertising columns are regularly used by every reputable automobile and accessory dealer in Los Angeles.*

## DEATHS.

With Funeral Notices.

REITS, At Rancho [illegible], July 20, [illegible], aged 25 years. Funeral services will be held at Boyle-Lindley Parlors, 2235 South Figueroa, July 23 at 1:30 p.m. Cremation.

CHATTERTON, Funeral services for [illegible] Chatterton will be held at Pierce Bros. & Co., No. 642 South Olive street, July 23, at 2:30 p.m. Private.

CRAMER, At her late home, [illegible] Flower, July 17, 1917, [illegible] aged 74 years, a native of [illegible] wife of Mrs. Anna L. Cramer of [illegible] Cramer of Ashland, Ore., and Mrs. Ida B. Cramer of [illegible] Funeral services from the late residence, 1137 South Grand avenue, on the First Methodist Church, Monday, July 23, at 2 o'clock p.m. Interment, Evergreen Cemetery.

DYSON, Saturday evening, July 21, 1917, at [illegible] Angeles, Charles F. Dyson, beloved husband of [illegible] Funeral notice later.

FIELD, At No. 1925 [illegible] street, July 19, [illegible] ing mother of [illegible] L. Close, a native of [illegible] Friends are respectfully invited to attend the funeral, Monday, 10:30 a.m., in the chapel of Pierce Bros. & Co., No. 642 South Olive street, Chamula, Mex.

FREDLING, At No. 2062 [illegible] street, July 20, 1917, [illegible] beloved husband of [illegible] Funeral services from chapel of Crandall & Gates, July 23, 1 p.m. Crane, director.

GUTH, At the residence, No. 1247 [illegible] July 20, 1917, [illegible] Guth, son of late Joseph C. Guth and Emma Guth, aged 21 years. Funeral services will be held at the residence, Monday, July 23, at 2 p.m. Interment Forest Lawn Cemetery.

HALL, At South Pasadena, July 20, 1917, Mary Hall, wife of Frank A. Hall, and beloved mother of [illegible] James Episcopal Church, Pasadena, Monday, July 23, at 10:15 a.m. Interment private. Pasadena papers please copy.

HUGHES, At Venice, July 21, 1917, [illegible] Hughes, aged 38 years. Remains at parlors of Chamberlain. Interment Pleasant View Cemetery.

KELLOG, July 21, 1917, Martha [illegible] Funeral services will be held at [illegible] at 2 p.m., from parlors of Giddings & Giddings, 1527 South Hope street. Interment Forest Lawn Cemetery.

KITCHEN, At No. 1415 [illegible] July 21, 1917, Charles Clifford [illegible] W. Ketchum, aged 56 years. Remains at parlors of Pierce Bros. & Co. Funeral notice later.

LANDELL, At Coachella, July 21, Frank [illegible], formerly of Norwalk. Funeral notice later. Remains at [illegible] fly plot in Angelus Mesa Cemetery.

McFADDEN, July 21, Cornelius McFadden, aged 53 years, late of Buena, Mont. Funeral Monday, July 23, at 2 p.m. from chapel of Cummins & Chapman, [illegible] Interment, Calvary Cemetery.

MILLER, July 21, Mrs. Nancy [illegible] Funeral notice will be given by the [illegible] Monday, 10 a.m. Interment at Rosedale Cemetery.

MORROW, At No. 909 [illegible] Mrs. Elizabeth C. [illegible] England,) aged 55 years. [illegible] L. Morrow of this city. Funeral services today at 1:30 p.m. at the Funeral parlors of W. A. [illegible] Smith Flower street. Interment Rosedale Cemetery.

O'GRADY, The funeral of William O'Grady, held from the chapel of The Williams Undertaking Co., No. 1137 South Grand avenue, at 2 p.m. Requiem mass at St. Vincent's church at 9 o'clock.

RIFLE, At No. 312 Cenizo drive, [illegible] July 20, 1917, Angeline Rifle, [illegible] beloved mother of Mrs. C. C. [illegible] Cal., and Mrs. A. [illegible] Cal. Funeral services from chapel of Crandall & Gates, No. 1724 Hollywood [illegible] Monday, 10 a.m. Interment private.

SHAYOCK, July 20, at Grand Hotel, D. Shayock. Services will be held at [illegible] Hollywood, Monday at 2 p.m., 1917.

SIMMONS, In this city, July 21, 1917, Edward Simmons, aged 71 years. Remains at Brunz Brothers, 1127 Venice. Interment private.

SMITH, July 22, 1917, at his home, [illegible] Thirty-first street, Jacob Oliver Smith, aged 68 years. Funeral services will be held at 2:30 p.m., at the residence, on the corner of Vermont and Thirty-first streets. Interment Old Fellows Cemetery.

SUMMNER, July 20, 1917, William Summner, 72 years. Funeral from his late residence, 1247 East Fifty-fifth street. Rev. George K. Willett, officiating.

### CARD OF THANKS.

I wish to thank my [illegible] for their kindness and sympathy [illegible] floral offerings in my recent [illegible] WILLIAM [illegible]

Editorial Sheet—News, Views and Business.

The Advancing City AND TRIBUTARY TERRITORY.

# Los Angeles Sunday Times

Part II: 14 Pages
THE MARCH OF EVENTS.

LXVITH YEAR | SUNDAY MORNING, JULY 22, 1917. | POPULATION By the Federal Census (1910)—319,198 By the City Directory (1916)—504,304

Tangle.

## S AMERICAN WOMAN BOUND TO SUSPECTED GERMAN SPY?

### Divorce Suit of a Daughter of the Revolution May Fail Because She Married a Teuton and may be Held an Alien Enemy, Barred from Courts.

AN a patriotic American woman who is married to a suspected German spy sue him for ...?

...he, though a Daughter of ...Revolution, automatically be... an alien enemy and lost civil ... because she is the wife of a ... subject?

...ese queer questions, new in the ...sprudence of California, are ...ed in the case of Capt. and Mrs. ... Offer, the latter formerly Miss ...ice James, who married suddenly ...n Diego recently after a sen... police raid, who became ...olved in strange damage suits ...ing out of the raid and who are ... at the threshold of the divorce ... since suit has been filed by ... Offer. The husband is under ..., presumably on his way to El... Island for internment. And the ...ual position of the American ... prior to the sequel of the story ...ir married life an interest even ...er than that evoked by the cir...mstances of the nuptials.

...ttorneys disagree as to the status ...e couple, some lawyers holding ...either Capt. nor Mrs. Offer can ... any standing in an American ... and others saying the mat...of actual residence alone will de... the question.

...Offer, meantime, has been ... more than a week at San ... and in this city and will pro...bably be locked up for the dura... of the war.

WHAT LAWYERS SAY.

...e a prevailing legal opinion ...alien enemies have no standing ...e courts of this country. In ...is case, it would seem that Mrs. ... cannot prosecute a suit for di... and he cannot defend such a ...

...ney A. J. Morganstern, who ...resents Mrs. Offer, states this is ...ed and that as the parties live ...n Diego they have recourse to ...courts there.

...ney Walter L. Praul, repre...ing Capt. Offer, and to whom ...er has given a power of at... for disposal of property and ...ion of rights, stated yester... that the ruling that alien ene... have no standing in the courts ...ld and will probably be altered ... He also believed that if a ... could be brought by Mrs. Of..., because of her marriage, ...ers a German subject, it ... be defended by the husband. ...o E. P. Mossholder stated the ... of the two in the courts de...

pends entirely on the legal residence of Capt. Offer. According to the California law, if a person has had residence in the State for one year he can bring suit for divorce. However, merely living at some place does not establish legal residence there, and the judge stated that if Capt. Offer's real residence is in Germany, that is also Mrs. Offer's residence, and so neither can enter a California divorce court.

He was on parole to the Japanese government, he said, and hence could not return to Germany until the close of the war.

After the United States declared war he became particularly active among people subsequently arrested as German spies, and he has been

(Continued on Tenth Page.)

Another San Diego lawyer declares no alien enemy can make an appearance in court "for profit," hence Mrs. Offer cannot sue for divorce and Offer could not contest such a suit.

Other attorneys agree that an alien enemy cannot make any appearance in court "for profit." Asst. Dist.-Atty. W. F. Schuermeyer is of the opinion that suit can be brought only by Mrs. Offer, whom he regards as an alien enemy, if no judicial notice is taken of the fact. Without judicial notice the case could be tried, just as if both parties were American citizens.

AN AVIATION VETERAN?

Offer, who says he is a wearer of the Iron Cross, conducted the German jewelry exhibit at the San Diego Exposition in 1916, and before that had an exhibit at the San Francisco exposition. He told friends he was a German aviator and that he was taken a prisoner at the capture of Tsing-tao, China.

*War Complications Follow Sensational Nuptials.*





Capt. and Mrs. Karl Offer,

The San Diegans who married last year quite suddenly after a police raid on the apartments of Mrs. Offer, then Miss Eunice James. Sensational damage suits followed the raid and the arrests to which it led. Mrs. Offer has filed suit for divorce and Capt. Offer is held in custody by the government because of supposed pro-German activities.

The Psychological Moment Approaches.

*"After the Great War—What?"*

## WORLD-EMBRACING PLAN TO END WARS.

DRAFTED BEFORE THE GREAT OUTBREAK.

BY GEN. HARRISON GRAY OTIS OF CALIFORNIA, U. S. A.

[A plan which, in the nature of the case, will become timely for practical consideration by the Powers only after the present colossal World Conflict shall have been finished.]

HEART AND CORE OF THE PEACE PLAN.

[SYNOPSIS ONLY.]

FOR the purpose of showing more fully and clearly the plan favored by The Times over all other peace plans thus far projected—over even the practical force plan supported by ex-President Taft and his associates—the plan here presented is again given in condensed form.

There is a preface to the last preceding edition containing later appropriate matter, including various expressions of opinion from high sources, followed by the "Peace Plan" in full, opening with a statement of its "Scope, Aims and Objects." Then comes the "Text of the Plan," with remarks upon each section, the plan being subdivided into articles and sections, enumerated as follows:

ARTICLES.

| | | |
|---|---|---|
| Section | I: | Fundamental Powers of the Peace Pact. |
| Sec. | II: | Proposed Organization. |
| Sec. | III: | The Great Pledge of Peace. |
| Sec. | IV: | Scope of the Proposed World Government. |
| Sec. | IVa: | Powers of the World Government. |
| Sec. | V: | Officials of the World Government. |
| Sec. | VI: | Ways and Means. |
| Sec. | VII: | In Case of Possible War. |
| Sec. | VIII: | Necessary Military Contributions. |
| Sec. | IX: | Requisitions Upon the Different Countries. |
| Sec. | IXa: | Reliance Upon the Nations. |
| Sec. | X: | Looking to Partial Disarmanent. |
| Sec. | XI: | Adjustment of Quarrels. |
| Sec. | XII: | Warnings, Investigations and Decisions. |
| Sec. | XIII: | A Court of Appeals. |
| Sec. | XIV: | Seat of the World Government. |
| Sec. | XV: | The World Flag. |
| Sec. | XVI: | A Universal Seaport. |
| Sec. | XVII: | A Field Marshal. |
| Sec. | XVIII: | Enforcement of Neutrality Laws. |
| Sec. | XIX: | Flags and Uniforms. |
| Sec. | XIXa: | Assembling the World Army. |
| Sec. | XX: | Retention of Military Reserves. |
| Sec. | XXa: | Reliance by the Nations Upon the World Government. |
| Sec. | XXI: | Supreme Control of the Seas and of the Air. |
| Sec. | XXII: | Independence of Each of the Nations. |
| Sec. | XXIII: | Throwing off National Burdens. |

This section is introduced in the following language: "The concluding section is one of high importance. It contemplates an outcome and predicts a result which may be confidently expected to ensue with the adoption of this or some like world-wide plan of peace." The last section reads:

Among the declared aims and intentions of the Alliance is its determined purpose to make it possible for its members—the different nations composing the supreme body—to ultimately so reduce the present heavy cost of their respective military and naval establishments as to lift from the shoulders of all the peoples concerned the insufferable financial burdens [and more important still, the frightful destruction of life] so long borne by them, and at the same time to enable the different states to jointly support and maintain, without seriously feeling the lightened load, a World Government having as its chief aim the securing of the priceless blessings of Universal Peace.

The two following sections are so important that they are also given in full:

Under the subheading of "Flags and Uniforms," Section XIX provides a unique yet entirely practicable method for creating and mobilizing the different military contingents that may be contributed by the several countries; each contingent to be united in the World Army under its own national standards, at the same time giving willing allegiance to the supreme Universal Flag floating over all. The section reads:

The soldiers that may be supplied by each of the respective nations in the Alliance for the common defense may wear their own national uniforms, serve, rendezvous and march under their respective national flags, and man the guns and carry the small arms, ammunition and equipment of their respective countries while serving in the ranks of the Universal Military Pact: provided that the Universal Flag adopted shall at all times be displayed over the World Capitol and over all forts, arsenals and other public buildings of the Alliance, and shall also be habitually borne aloft by the troops above the different national standards.

Under the heading of "Assembling

(Continued on Twelfth Page.)




**Reedcraft Recipe**

Design originated by Genius,
Reeds selected with scrupulous care,
Workmanship without a flaw,
Finish the Model of Perfection,
Result: A REEDCRAFT MASTERPIECE.

THE REEDCRAFT CO. INC.

Shops at 937-939 South Broadway.



*The Most Splendid and Modern-Equipped Apartments in the World*

Designed to meet the approval of those seeking not alone the distinctive, but the acme of comfort as well

SUMMER RATES NOW EFFECTIVE

The following conveniences included in our tariff:

| | |
|---|---|
| Electric Refrigeration | Lounge Room |
| Soft Water Plant | Tennis Courts |
| Sanitary Garbage Tube | Patios |
| Daily Maid Service | Tropical Gardens |
| Beautiful Ballroom | Lights—Gas |
| Billiard Room | Both Phones |

Beauty Parlor, Commissary and Garage are also operated in connection with the house.

THE PUBLIC IS CORDIALLY INVITED TO INSPECT

GARDEN COURT
Ruby 3420 7021 Hollywood Blvd. 60251

Situated in the Foothills of Hollywood, Midway Between Los Angeles and the Sea

DETROIT JEWEL GAS RANGES
ALLOWANCE MADE ON YOUR OLD RANGE.
Gas Fired Water Heaters | Gas and Electric Irons
INDUSTRIAL GAS APPLIANCES A3773
NATURAL GAS APPLIANCE CO., 639 South Hill St.


To Choose Service Branch.

## DRAFTED MEN RUSH TO ENLIST; RECRUITING OFFICERS SWAMPED

### Have Till Saturday to Join Voluntarily—Artillery Most Popular—New Population Estimates Made—Here are Directions for All Men Called.

MEN who were drafted for service in the great drawing Friday may still make a choice of service by enlisting in one or other of the various volunteer units now being organized, provided their enlistment is made at once and that they are mustered into the service on or before next Saturday, according to a ruling made by Adjt.-Gen. McCaue, U.S.A., Washington, D. C.

Enlisting opened with a rush at the various recruiting offices yesterday morning, and by noon the officers in charge were completely swamped. The greatest activity was at the recruiting station of the California Field Artillery, No. 749 South Spring street. All day long young men presented themselves seeking admittance to this crack branch of the service.

A like scene was enacted at the offices of Battery F, California Field Artillery, at room 515 Van Nuys Building. The regular army yesterday had the greatest number of applicants in the history of the office and both the navy and Marine Corps headquarters felt an added stimulus.

The local committee in charge of the enlisting of men for the new battery of California Field Artillery, which is in the nature of a preferred service, as it was organized at the special request of Maj.-Gen. Pershing, who asked that this regiment be recruited exclusively in the West, foreseeing that the draft would have a tendency to confuse men desirous of joining this battery secured a ruling from Washington on the subject through Col. Whitney of the Western Department at San Francisco.

NEW "CENSUS" HERE.

Because the War Department has estimated the population of Los Angeles for draft purposes to be 453,627, City Clerk Wilde yesterday was instructed by Adjt.-Gen. Boree to make a new estimate of the population in each of the exemption board districts. The last government estimate for Los Angeles placed the population at 533,535 and it was upon this basis that the exemption board districts were formed. Whether the action of the War Department will alter the Los Angeles quota of soldiers is a question.

Conforming with the adjutant-general's order, the City Clerk forwarded the following estimates of population in each of the districts:

| District No. | Population. |
|---|---|
| 1 | 7,737 |
| 2 | 2,900 |
| 3 | 16,396 |
| 4 | 11,604 |
| 5 | 13,938 |
| 6 | 19,250 |
| 7 | 16,372 |
| 8 | 17,858 |
| 9 | 15,012 |
| 10 | 25,286 |
| 11 | 46,144 |
| 12 | 17,130 |
| 13 | 9,962 |
| 14 | 16,805 |
| 15 | 41,588 |
| 16 | 56,093 |
| 17 | 85,261 |
| 18 | 34,288 |
| | 453,627 |

FREAK DRAFT.

Gilbert B. Carr, Jr., A. E. Carr and L. E. Carr, all sons and only children of Mr. and Mrs. Gilbert B. Carr, No. 131 South Gates street,

(Continued on Second Page.)

## FROM TULARE TO MEXICO.

"Times" Covers Twelve Southern Counties with Alphabetical Draft Lists.

In The Times yesterday were printed complete lists, arranged alphabetically, of the men called first, to the number of twice their respective districts' quotas, from the following: Los Angeles city and county, Pasadena, Tulare county, Inyo county, San Luis Obispo county, Kern county, San Bernardino county, Ventura county, Santa Barbara county, Riverside county, Orange county. Partial—in most cases nearly complete—lists were printed from San Diego city and county and Imperial county, completing Southern California from Tulare to the Mexican line. No other paper even remotely approached this record.

Through an inadvertence, Los Angeles city District No. 15, Riverside No. 1 and San Bernardino No. 3 were referred to as incomplete. They were complete in each instance.





*Exchange Your Piano For the Chickering*

***The Chickering Ampico Reproducing Piano is the latest and greatest of all pianos.***

The Chickering Ampico is *all music—all pianists.* Any composition that a pianist can play, or that two pianists can play in duet, the Ampico can reproduce as recorded.

In addition, it will play any 88-note music roll, having the same sensitive expression controls for personal interpretation; and the piano proper is not impaired for hand playing.

*Our invitation for you to hear this marvelous instrument is most cordial. Come in any time.*

¶ *The Chickering Ampico can be had in both the Upright and Grand styles. May we send you a beautiful art catalog and price list? Our strictly one-price-to-all plan of piano-selling will please you.*

***Easy Terms of Payment Arranged.***

FRANK J. HART
SOUTHERN CALIFORNIA MUSIC COMPANY
332-334 SOUTH BROADWAY, LOS ANGELES.
*Branches: Pasadena, Riverside, San Diego*

Refuge.

# GEN. OBREGON AS GUARD FOR LITTLE CLARY BOY.

## *Mexican Chieftain May Take Charge of Menaced Los Angeles Youth.*

NO LESS a person than Gen. Alvaro Obregon, Mexican military chief, may be charged with the task of guarding 11-year-old Harry Clary, now a student in this city, from the fury of enemies of his mother, "Louisa La Rue," who have tried to do her to the death in New York and are suspected of designs to abduct or kill the boy. Yesterday Charles N. Merralls of New York, the brother-in-law of "Miss La Rue," who is really Mrs. E. P. Clary of El Paso and New York, stated that Harry may be removed from the Page Military Academy here to Mexico City, beyond the reach of the so-called "murder syndicate" of Gotham.

Mr. Merralls is now at El Centro, where he has business interests. He recently hurried from that city to Los Angeles on learning that attempts of the mother's enemies to reach Harry here were imminent, according to messages from Inspector Faurot, chief of New York detectives.

When a mysterious man and woman last week presented to Supt. R. A. Gibbs of the Page Academy supposed credentials from Mrs. Grace Humiston of New York, Mrs. Clary's attorney, and demanded that the boy be turned over to them, Mr. Merralls was here and confirmed Mr. Gibbs's decision to keep the boy's custody at all costs. Triple guards were placed over Harry, and Mr. Merralls returned to El Centro to await developments.

Yesterday in that city he declared the boy's family is on intimate terms with Gen. Obregon and if the danger proves threatening the lad will be removed to Mexico and given there an asylum the New York gang cannot hope to penetrate.

Mrs. Clary's mother is Mrs. N. Tribolet, a wealthy ranch owner in Interior Mexico. All news of Mrs. Clary's harrowing experiences in New York and of the son's danger have been kept from the grandmother so far. However, Mr. Merralls stated that if it becomes necessary Mrs. Tribolet will be notified and the necessary arrangements will be made with Gen. Obregon to assure Harry's safety in Mexico.

Mr. Merralls is frankly puzzled by the experiences of his sister-in-law, who was abducted, threatened with death and reduced to nervous prostration that now confines her to a hospital in New York. It is a theory of the police, borne out by her statements, that she was the intended victim of a gang of international white slavers, Mr. Merralls, however, says he is inclined to believe Mrs. Clary's troubles came because she perhaps knew pertinent facts about the murder of little Ruth Cruger by a white slaver—the case that Mrs. Humiston cleared up and that made the woman lawyer famous over night. Mrs. Humiston is Mrs. Clary's attorney in the present case.

For six weeks, says Mr. Merralls, he was ignorant of the whereabouts of Mrs. Clary — the period during which she says she was held prisoner in a cellar, beaten, threatened with death, and finally forced to leap to liberty from a hotel window.

Then Mr. Merralls, in common with the head of the Page Military Academy and with the Los Angeles police, was notified that Harry Clary was in danger of being spirited away and perhaps murdered by the sinister gang. Mr. Merralls hastened to this city and returned to El Centro only when convinced that the precautions that have been taken for the boy's protection here are ample, unless more alarming developments ensue.

COINCIDENCE?

It has been ascertained that the date of "Miss La Rue's" sensational leap from a high window at No. 215 West Eightieth street, New York City, to escape her enemies, was the next day after the finding of the body of Ruth Cruger buried in the cellar of the shop of Alfredo Cocchi, the Italian who subsequently confessed to the crime. Mrs. Clary declares she recognizes pictures of the Cruger girl as one whom she saw while she was herself in the power of the mysterious "count" whom she accuses of various high crimes of violence.

Dist.-Atty. Swann is not satisfied that the truth has been reached in the La Rue case and will continue to examine the different men named by Mrs. Clary until a tangible basis is reached upon which to proceed against the alleged syndicate.





Patriotic Airs on Columbia Grafonolas $15 to $225 Easy Terms

Columbia GRAFONOLAS and RECORDS

THE MECCA FOR SHREWD BUYERS

Overell's

SEVENTH & MAIN STS.


**The purchasing power behind The Times' circulation makes this paper the supreme selling force for merchants, brokers, agents and general tradesmen, and no advertiser can get his proportionate share of business without using its columns**





Great Alteration Sale
BARGAINS BY THE HUNDREDS

EXTRA! OVERELL'S BIG SALE

PRICE SLASHING CONTINUES!

An exceptional opportunity to secure high-grade, popular-priced household furnishings at a Great savings. Wonderful values in all departments and the prices are not to be equaled. Our tremendous stock offers a multitude of bargains to economical and discriminating buyers.

EXTRA! OVERELL'S BIG SALE

LIBERAL CREDIT

BIG VALUES IN FUMED OAK ROCKERS!



Comfortable and serviceable upholstered rockers. Over one hundred different designs from which to select. Rockers such as these will be sold at

$5.45



Reduced prices on an exceptionally large line of mahogany and golden oak rockers. If you need a rocker we will certainly be able to satisfy you.

GREAT REDUCTIONS ON OAK LIBRARY TABLES!

$12.50 Library Table



All well made and nicely finished, in rich nut brown. Tables you will be proud of.

$8.25

EXTRA SPECIALS ON ENAMELED Bedroom Funiture!

Mill Prices On All Rugs!

Week Beginning July 23rd

$32.50 Seamless VELVET RUG $22.60



Artistic Oriental designs predominate in the well-known purple ribbon velvet Rug that has such a well-merited reputation for durability; 9x12 feet; woven without seams.

$30 Jaspera Axminster Rug $21.85

Elegant and luxurious Axminster Rugs, in choice patterns and desirable colors; 3½x10½-foot size. Limited supply of rugs on hand. Make your selection early.

$25 Cheshire Tapestry Rug $19.40

Closing out discontinued patterns in the heavy quality, seamless Cheshire Tapestry Rugs. Large variety of beautiful patterns to select from; 9x12-foot size.

$17.50 White Enameled Dresser! $13.45



Extraordinary bargains throughout the line; bargains that you can not afford to miss. Many high-grade suites are marked down to cost.

$3.50 VIRGINIA RAG RUG ..... $2.15

Rag rugs give bedrooms a refined and fashionable appearance. Comes in plain pastel colors so well adapted to bedrooms. 36x72 inch size. Small rugs to match.

$9.00 Mogul Art Rug ..... $6.60

Big bargain in wool Union art rugs. The close-woven fabric is perfectly reversible and will give the best satisfaction. 9x12 ft. size.




NuCut Water Set!



$1.75 Seven Pieces



Liberal Credit

$1.50 Heavy Inlaid Linoleum 98c Sq. Yd

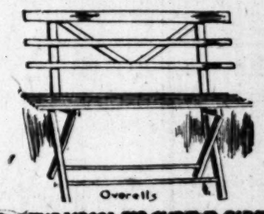
Tile and parquetry patterns will be offered at less than cost price for a few days. Inlaid linoleum is the most durable and sanitary of all floor coverings.

$6 Arden Axminster Rug ..... $4.30

Large assortment of Oriental and Floral designs in long, silky pile Axminster rugs that have such a beautiful luster. 36x72 inch.

$5.50 Glenwood HAMMOCKS ..... $3.95

Fancy colored Hammocks, with comfortable head rest and side balance. The strong fabric will stand the weight of the heaviest people. Now is the time to make your selection.




$2.75 Folding Settee $1.45

Special prices on a large variety of swings; fumed oak, hickory and light maple.

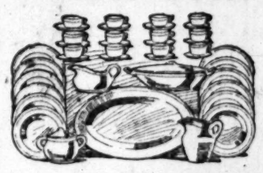


$37.50 Peninsular Gas Range $29.50

2,000,000 Users

These famous ranges are guaranteed to be perfect bakers. They are positively the most economical of dependable gas ranges manufactured, thoroughly reliable and efficient. Same as oak, except with black enamel finished doors. But remember these are 18-inch ovens, not the 16-inch and 16-inch that so many

Dinner Sets!



White and Gold 50 Pieces ..... $8.45

THE MECCA FOR SHREWD BUYERS

Overell's

GREATEST BARGAIN FURNITURE STORE IN THE WEST — SEVENTH & MAIN STS. — GREATEST BARGAIN FURNITURE STORE IN THE WEST


## *The Draft.*

(Continued from First Page.)

have been drafted into service on the first call. A. E. Carr is already in the service, having joined the Ambulance Corps when the call to arms was first sounded. His brother, Gilbert B. Jr., attempted to enlist at the same time, but was not permitted to because of his being married. He protested that his wife would be cared for, but this was unavailing.

L. E. Carr is also married, but the boys say that their families are in no way dependent on them. They will not claim exemption and are proud and willing to serve their country at any time or place that their services are needed.

THE NEXT STEP.

Now that the drawing for the great first army of 687,000 has been accomplished, the next step will be for those whose names have been called to present themselves to their local boards for examination. The official record will be in the hands of these boards about Thursday of this week, with full instructions as to the exact number to be called from each exemption district. Just as soon as these official lists reach the boards they will at once notify the med whose numbers have been called to appear for examination.

In the meantime the names and numbers will have been posted at each exemption district headquarters, but while the boards will notify each man called by mail, the law requires that he personally inspect the lists published and posted, as failure on the part of the notice sent out by the board to reach him will not excuse him from appearing.

Watch the lists at the office of your board and see when you are called for examination.

The immediate foregoing is the substance of the first five articles of a set of instructions just issued by Provost-Marshal-General Crowder to registered men. It continues as follows—every drafted man should cut it out and preserve:

VI. PHYSICAL EXAMINATION.

You must report for physical examination on the day named in your call.

(a) If you are found physically disqualified the board will give you a certificate which will explain to you what your further duties are.

(b) If you are found physically qualified and file a claim for exemption within seven days after your call you will be given ten days after filing your claim of exemption to file proof in support of your claim of exemption. See (VII) below.

(c) If you are found physically qualified and file no claim for exemption, or if you do not appear for physical examination, your name will be posted to the district board as one who was called for military service and was not exempted or discharged. On the eighth day after call, or within two days thereafter, copies of the list of persons so posted to the district boards will be given to the press with a request for publication, will be posted in a place at the office of the local board accessible to the public view, and notice will be mailed to you at the address on your registration card.

**Therefore watch the notices posted in the office of the board about ten days after the day you were called and make arrangements for the prompt receipt of mail.**

VII. SEVEN DAYS TO FILE CLAIMS OF EXEMPTION OR DISCHARGE.

[Except for industrial or agricultural reasons.]

Note.

(a) No claim of discharge on account of the industry in which you are engaged can be decided by a local board. (See Par. XV below.)

(b) **Whether you file a claim of exemption or not, you must present yourself for physical examination on the day named in the notice.**

From the day notice that you are called is mailed and posted you have seven days in which you may file a claim of exemption or discharge. The form for filing this claim is simple. **If you wish to file such a claim—**




The Carr brothers, trio of patriots.

They are the sons and only children of Gilbert B. Carr of No. 131 South Gates street, this city. All three were drafted Friday for the first quota. A. E. Carr had already enlisted and Gilbert, Jr., has tried to. He and L. E. Carr are married, but neither will claim exemption.

(a) Go to the board and get Form 110 for exemption or Form 121 for discharge. If the board has not the printed forms ask to consult the form pamphlet and copy the form shown there.

(b) Fill out the proper form and file it with the board.

(c) Do this within seven days of the posting and mailing of notice to you to present yourself.

The following are the only grounds for exemption:

(1.) That you are an officer, legislative, executive, or judicial of the United States, a State or Territory, or the District of Columbia.

(2.) That you are a regular or duly ordained minister of religion.

(3.) That you were on May 18, 1917, a student preparing for the ministry in any recognized theological or divinity school.

(4.) That you are in the military or naval service of the United States.

(5.) That you are a subject of Germany, whether you have taken out papers or not.

(6.) That you are a resident alien who has not taken out first papers.

In addition to claims for exemption, claims for discharge may be made on any of the following grounds, which are the only grounds for discharge by a local board.

XIII. PROVING YOUR APPEAL.

You have five days after the district board receives your notice that you have filed a claim of appeal in which to file evidence additional to that filed by you in the local board, but all such evidence must consist of affidavits.

XIV. DECISIONS ON APPEAL.

The decision on your appeal must be made within five days of the closing of proof, and you will be notified by mail of the action of the board on your appeal.

(1.) That you are a county or municipal officer.

(2.) That you are a customhouse clerk.

(3.) That you are employed by the United States in the transmission of mails.

(4.) That you are an artificer or workman employed in an armory, arsenal, or navy yard of the United States.

(5.) That you are employed in the service of the United States (under certain conditions.) See Par. (e) of Sec. 20, Regulations.

(6.) That you are a licensed pilot regularly employed in the pursuit of your vocation.

(7.) That you are a mariner actually employed in the sea service of any citizen or merchant within the United States.

(8.) That you are a married man with a wife or child dependent on you for support.

(9.) That you have a widowed mother dependent on your labor for support.

(10) That you have aged or infirm parents dependent upon your labor for support.

(11.) That you are the father of a motherless child under 16 dependent upon your labor for support.

(12.) That you are a brother of an orphan child or children under 16 dependent on your labor for support.

(13.) That you are a member of any well-recognized religious sect or organization organized and existent May 18, 1917, and whose then existing creed or principles forbade its members to participate in war in any form and whose religious convictions are against war or participation therein in accordance with the creed or principles of said religious organization.

These are the only grounds for exemption or discharge by a local board.

Another person can file a claim in your behalf, but must use different forms in filing the claim.

VIII. TEN DAYS AFTER FILING CLAIM TO FILE PROOF.

Your claim of exemption or discharge must be filed within seven days of the day on which notice to you that you are called was posted and mailed. But after you have filed your claim for exemption or discharge you have ten days within which to file proof.

The method of proving claims is very simple but it is rather exact. If you follow the rules given below you will have done what is required of you.

**First. Go to the local board and consult the regulations to find out the form number of the affidavits that you must submit for your particular claim.**

**Second. Ask the board for the blank affidavits that are necessary in presenting your proof; if the board has not the forms, ask to consult the pamphlet of forms.**

**Third. Have the affidavits properly accomplished and return them to the board within the time limit assigned you—ten days from the filing of your claim.**

Remember:

(a) You must submit your proof in the prescribed form and the board has no authority to exempt or discharge you unless you submit all the affidavits required by regulations.

(b) There will be no argument before the board and no proof other than the prescribed affidavits unless the board calls for other proof which it will do in only a limited number of cases.

IX. WHEN CLAIMS ARE DECIDED.

Every claim for discharge or exemption will be decided by the local board within three days after your affidavits have been filed.

X. CERTIFICATE OF EXEMPTION OR DISCHARGE.

If your claim is allowed a certificate of exemption or discharge will be issued to you.

Remember:

(a) This certificate may be recalled at any time.

(b) If it is temporary or conditional, it becomes of no effect when the time or the condition named are fulfilled.

(c) You have been drawn for military service and when the condition that has postponed your posting to the colors ceases you may be recalled at any time.

(d) Remember that your case may still be appealed to the district board by the government and on this appeal your certificate may be withdrawn at once. When so withdrawn you stand precisely as though you had been selected for military service by the local board.

XI. ADVERSE DECISIONS ON CLAIM.

If your claim is disallowed by the local board your name will be certified and sent by the local board to the district board as one who has been called for military service and not exempted or discharged. Within two days thereafter, if practicable, a list of those so certified to the district board will be given to the press with a request for publication, will be posted in the offices of the local board accessible to the public view, and notice will be mailed to the address on your registration card.

**Therefore, if you have filed a claim for exemption and proof in support thereof, watch the notices in the office of the local board beginning about five days after you have filed your proof to see what disposition was made of your case and make arrangements for the prompt receipt of mail.**

XII. HOW TO CLAIM APPEALS TO DISTRICT BOARDS.

Claims of appeal may be made by a person within ten days after the day when notice has been posted and mailed that such person's name has been certified to the district board as one who has been called for service and not exempted or discharged.

Therefore if you desire to appeal—

(1.) **Go to the local board and get or copy Form 153 or 154 for filing your claim of appeal.**

(2.) **Get or copy also Form 151 or 152 for notifying the district board of appeal.**

(3.) File your claim of appeal (153 or 154) with the local board.

(4.) Send your notice of appeal (Form 151 or 152) to the district board.

(5.) **Do this within ten days from the day when notice that your name was certified to the district board was posted and mailed.**

Remember:

(1.) You can only appeal the final order of the board exempting or discharging or refusing to exempt or discharge you. You can not appeal other orders or action of the local board.

XV. CLAIMS FOR DISCHARGE ON INDUSTRIAL GROUNDS.

Only the district board can receive claims for discharge on the ground that you are engaged in industry, including agriculture found to be necessary to the maintenance of the military establishment, the effective operation of the military forces, or the maintenance of national interest during the emergency.

Such claims must be filed with the district board on or before the fifth day after the mailing and posting of notice that you have been certified by the local board as one who has been called for service and not exempted or discharged.

If you desire to file such a claim:

(1.) Get or copy at the local or district board Form 161 or 161a.

(2.) Fill the form out properly.

(3.) File it with the district board within five days after the mailing and posting of notice that your name has been certified from the local board to the district board.

See Sec. 44, Regulations.

XVI. PROOF IN SUPPORT OF INDUSTRIAL CLAIM.

Only affidavits can be used in filing proof before the district board of a claim for exemption on industrial grounds. All such affidavits must be filed within five days after the filing of the claim.

XVII. DECISION OF DISTRICT BOARD ON INDUSTRIAL CLAIM.

Within five days after the closing of proof in any industrial claim the district board must decide the claim.

If the decision of the district board is in favor of the claim the board will issue a certificate of discharge.

If the decision is against the claim the district boards will so notify you.

Remember that you have been called for military service and that the certificate of the district board is only conditional on your remaining in the kind of industrial service on account of which you were discharged. No such exemption shall continue when a cause therefore no longer exists and your certificate of discharge may be withdrawn or modified by the district board at any time that the district board shall determine that the circumstances require it.

XVIII. APPEALS OF INDUSTRIAL CLAIM TO THE PRESIDENT.

Only decisions of district boards on industrial claims for discharge can be appealed.

If you desire to appeal the decision of the district boards to the President, you may do so within seven days of the date of mailing to you of the decision of the district board. To perfect your appeal—

(1.) Get or copy from the district or local board Form 163.

(2.) Fill out the form and file it with the district board.

(3.) Do this within seven days after the mailing of notice to you of the decision of the district board in your case.

XIX. HOW YOU WILL BE NOTIFIED THAT YOU HAVE BEEN SELECTED FOR MILITARY SERVICE.

As soon as your case is finally disposed of, the adjutant-general of your State will notify you by mail that you have been selected for military service.

Your local boards will post a list of all persons selected for military service in a place at the office of the local boards accessible to public view. The local board will also give lists of persons selected for military service to the press with requests for publication.

XX.

**Notice that you have been selected for military service will not necessarily order you into service.**

The notice to report for military service will come when the government is ready to receive you.

E. H. CROWDER,
Provost-Marshal-General.

### The Will to Do.

[Minneapolis Tribune:] Jim Smith was notoriously slow pay. He owed quite a bill at the grocery for pork. One day, as his credit was becoming strained, he walked calmly into the grocery, and said: "Mr. Black, I want to pay you for the pork I have had and I want some more."

"Certainly," said the delighted proprietor, as he hastened to wait on his customer.

Taking the package of pork, Jim Smith started to go.

"Wait a minute," said the proprietor. "I thought you wanted to pay for the pork?"

"I do," remarked Jim, as he resumed his homeward way, "but I can't."

### Succeeded.

[Pathfinder:] Hamm: My parents did their best to prevent me from being an actor.

Lett: I must congratulate them on their success.


SUNDAY MORNING.

25c Vests 10c 8:30 to 9:30 a.m. WOMEN'S jiale and one and one stitch cotton vests; cut neck, sleeveless and plain or fancy yokes.

Coats, Su

The event of events along Broad



Agency Standard Patterns

Whirlwind July

Undermus

$1 to $1.49 Trimmed Pieces

THE headliner for the second week of wind cleanup in the undermusiln sec and embroidery trimmed gowns, skirts and combinations; pink or blue ribb

50 Kimonos 98c

attractive line of pretty styles; plain or trimmed and in of pink, blue, red, figures.

Dresses, 49c

saving amounts to half on the pop- gham dresses. As- stripes in colors. lines.

$3 Petticoa

Featherbloom- how they will finished with tucked or pleate elastic form fi band. Assorte

79c Bungalow 89c—They o side, back or Many with ela Assorted colors

$1 Washable Corduroy 11

of narrow wale velvet corduroy—one summer weaves for coats, skirts an white, blue and navy; 33 inches wide—

BathingSuits

Women's $6.98 New Lines M

THEY the h wome sees them. trimmed in trasting color sizes 34 to 46

$7.50 Merc Sweaters, fine models w sash, trimmed Rose, gray, black or whi

$5 Mohair $1.98 — bloomers. navy, trimm colors. For

$3.98 Bath For men or dark patterns weight and beach or hom practical.

Whirlwind July

Men's $1.00 $1.50



SHED tion for men- lished w ders.

Me

It is very madras c tarns at full and

$5 Silk striped t French c

75c, $1 sock or

50c Und drawers

$1.50, outing fla


Young Women Awa

The Great Crisis



new life. Nature must be ing this waiting period; it is and danger of the crisis be avoided.

Three generations have great relief from the many forts of approaching motherhood the safe, time-honored "Mother's Friend."

It gently softens every fiber tendon and ligament. The skin becomes soft and pliable sion and strain upon the abdominal muscles are relieved baby arrives; morning sickness or nausea usually is not experienced the crisis is passed you will be less pain and danger.

"Mother's Friend" has proved by expectant mothers with the best success for over fifty years.

Get a bottle from the druggist day and write the Bradfield Regulator Co., Dept. E, 329 Lamar Bldg., Atlanta, Ga., for a little book brimful of useful information. book will be mailed you free of charge. Do not neglect to begin the use of "Mother's Friend;" the benefits are undoubtedly a real and wonderful to nature in her

...Vests 10c
...:30 to 9:30 a.m.
...DREN'S ...isle and ...ne and one stitch ...cotton vests; cut ...neck, sleeveless and ...ibbon or fancy yokes.

FARIS - WALKER
The 5th STREET Store
BROADWAY AT FIFTH ST.

**Linoleum, 34c, 59c**
*Sale 2 to 3 p.m.*
SLIGHTLY damaged remnants of printed and inlaid linoleums in good designs. 85c printed 34c, and $1.50 inlaid 59c square yard.

# Whirlwind July Clean-up SALE

**15c, 25c Poplins 9c**
*8:30 to 9:30 a.m.*
YARD wide brocaded poplin, serge, suitings, gabardines and other wash weaves in colors. Short lengths. One hour, 9c yard.

FARIS - WALKER
The 5th STREET Store
BROADWAY AT FIFTH ST.

**75c Play Suits 59c**
*8:30 to 9:30 a.m.*
AN UNUSUAL value in children's blue denim, khaki colored and play suits of covert mixtures. Limit two. One hour, 59c.

## Coats, Suits and Dresses

*The event of events along Broadway this year. Thousands of Smart Styles. Grouped at one price.*



Agency Standard Patterns

### Coats $6.95
*$12.98 to $18.75 Val.*

$6.95

YOU will be attracted to this sales lot of coats the moment you see them. Belted, sport and many other chic styles of velours, serges, coverts, wool poplins, corduroy, whipcords, etc. All the latest colors to choose from.

### Dress's $6.95
*Reg. $12.98 to $18.75.*

WE SUGGEST that you see them first of all for values so wonderful are sure to bring throngs to see them when the doors open. Rich taffetas, crepe de chine, poplin, pongee and satin de chine dresses made up into tunic, belted, sport and high-waisted effects in colors.

## New Suits at $6.95

*Hundreds of $12.98 to $25 Summer Models.*

SURELY women have never before tried on such stylish suits marked to sell at such a little price. The whirlwind clean-up is the mid-year's time to rid stocks of all odd lines and special purchases and these come within the range for reduction. Attractive Norfolk, plain tailored and sport models of whipcords, poplins, cheviots, Palm Beach, serges, checks and mixtures in wanted colors. $6.95.

## Smartly Trim'd Hats $1.98

*$3.50 to $5 Styles as Pictured.*

ANEW hat for the mid-season seems to freshen one's entire appearance. So for the Whirlwind Clean-up just 100 have been made up for a great sale Monday. There are hemps in white, gold and black; medium or large with drooping brims faced with silk in contrasting colors.

$1.98

ALL trimmed with fancies, flowers, ribbon and ornaments. Also Milan hats, lace hats, fabric hats and white satin tams, as well as banded Panamas and Milan hemp sailors in white. A Whirlwind Clean-up of a hundred $3.50 to $5 trimmed hats Monday for $1.98.



Ask for "S. & H." Stamps.

### Lace Hats $1.98
Of hair braid in black and white, $3 lines of these large dressy styles for clean up at $1.98.

### Summer Hats $2.98
Milans in white, Panamas in medium or large sizes trimmed with grosgrain band and bow. Also trimmed and untrimmed satin hats.

**$3 to $5 Shapes, 98c — Final** clean up of all untrimmed lacquered straw, hemp and Milan hemp shapes in black, white and colors.

### $2.50 Wash Waists $1.50
The prettiest lingerie styles of voiles and organdies with large collars and frilled fronts, fancy cuffs, etc. Allover embroidered and lace trimmed.

**$3.50 Waists, $2.19 — Flesh,** white, gold and other colored crepe de chines in tailored or trimmed styles.

**75c Waists, 39c—Odds and ends** of seco silk, white lawn and fancy striped waists. Plain tailored.

**15c to 35c Lining 1 Hr.**
An 8:30 to 9:30 sale of percoline, glass cloth, cotton taffeta and sateens in colors and black—8½c. 8½c

# Whirlwind July Clean-up Sale

**59c Pongees 1 to 2 p.m.**
Yard wide, washable domestic pongee in natural color for dresses, waists and skirts. One hour, 29c. 29c

## $1.98 Sat. Stripe Taffeta $1.49

*Mile After Mile of Silks—Weaves of Wonderful Rich Luster in a Profusion of Shades*

PROBABLY no silk has met with feminine favor this season as this beautiful satin striped taffeta; and Monday the first reduction of the season is afforded on hundreds and hundreds of yards.

$1.49

YOU'LL be surprised, too, to find such a variety of new and unusually attractive patterns in street or evening colors. Yard wide $1.98 satin striped taffetas, Monday, in the Whirlwind Clean-up, $1.49.

### $1.50 Silks at $1.19
Silk messalines in brown, wine, blue, pink, Alice, tan, green and black or white. Chiffon taffetas in deep liquid black; lustrous and 36 inches wide.

### $2.25 Silk Shirting $1.69
Rich silk broadcloth shirting in black, navy blue or pink stripes over white grounds. 36 inches wide.

**$1.25 Black Voiles, 50c**—A soft sheer silk and wool material to make up into summer waists and dresses. 40 inches wide.




75 S. & H. Stamps, $1 Pur. Our Blend Tea and Coffee

## A Trio of New Silks at $1.25

*$1.50 to $2.50 Materials in 36 and 40 inch Widths.*

IN 40-inch width, including silk Georgette crepe, one of the heavier qualities in shades of maize, navy, yellow, old rose, pink, cream or black. Also hundreds of yards of heavy silk crepe de chine in colors and black.

$1.25

IN YARD width, including silk habutai, and Oriental pongees in Kelly green, Copen, old rose, gray, oyster white, wistaria or natural. Silks fashionable for summer dresses, waists and skirts. Monday, $1.25.

### $1.50 Taffeta Silks, $1.09
Black and white shepherd checked taffetas in small, medium or large checks. Yard wide. For waists and dresses.

**$2 to $2.25 Silks, $1.49**—Yard wide peau de soie and gros de londres silks in an extensive line of street and evening colors.

### $1 Silk Foulards, 59c
A satin brocaded quality in stripes and figures over navy blue, copen, brown, tan or terra cotta grounds. 24 inches wide.

**$1.50 Duchesse Satin, 10 to 11, 89c.**

## Whirlwind July Clean-up Sale

## Undermuslins at 69c

*$1 to $1.49 Trimmed Pieces*

...dliner for the second week of the Whirlwind cleanup in the undermuslin section. Lace ...and embroidery trimmed gowns, skirts, envelope ...and combinations; pink or blue ribbon run. All



**...Kimonos 98c**
...ctive line of pretty ...styles; plain or ...trimmed and in ...of pink, blue, red, ...figures.

**...Dresses, 49c**
...wing amounts to ...half on the pop...lam dresses. As...stripes in colors. ...lines.

**$3 Petticoats $2.50**
Heatherbloom—you know how they will wear, and finished with taffeta tucked or pleated flounces; elastic form fitting waist band. Assorted colors.

**79c Bungalow Aprons, 59c**—They open at the side, back or in front. Many with elastic waist. Assorted colors and stripes.

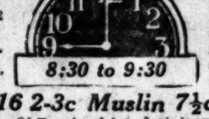
### $18.50 Rugs, 1 hr., $12.50
JUST 15 perfect tapestry Brussels rugs in four different designs. 9x12 feet size. 8:30 to 9:30, $12.50.

**$2 Corduroy Knickers, $1.50—** Boys' double seat trousers in all sizes, 7 to 17 years. 8:30 to 9:30, $1.50.

**25c Hats, 10c**—Both straw and cloth styles in all sizes for boys to 10 years, 8:30 to 9:30, 10c.

**$1.50 Crash Pants, $1**—Just 62 pairs of men's linen trousers in broken range of sizes. 8:30 to 9:30, $1.

**$1 Kimonos, 50c**—Of figured lawns in assorted sizes for women. 8:30 to 9:30, 50c.




### Women's Dresses $1.95
GOOD styles in women's wool brocaded dresses. Several colors and a good range of sizes. $5 lines. 8:30 to 9:30 a.m., $1.95.

**$2 Serge Skirts, 89c**—Navy blue, tan, gray and black serge skirts for women. Good styles, 8:30 to 9:30, 89c.

### 16 2-3c Muslin 7½c
BOLT ends of 1 to 2-yd. lengths of bleached or unbleached muslin. 8:30 to 9:30, 7½c yard.

**15c to 25c Ribbon, 6¼c—** Short lengths of plain and fancy hair bow ribbon to 5½ inches wide. 8:30 to 9:30, 6¼c.

**50c to 75c Silks, 25c**—Poplins, natural pongee, voiles, marquisette, foulards, metallic silk, shirting pongees, etc., 8:30 to 9:30, 25c.

**19c, 25c Cretonnes, 12½c—** Cut from full bolts for summer drapes, pillows, comfort coverings, etc., 8:30 to 9:30, 12½c.

**$1, $1.25 Suiting, 29c**—36 to 54-inch gray mannish suiting, serges, mixtures, homespuns, etc., 8:30 to 9:30, 29c.

**$1.50 Chiffon Taffeta, 95c—** Shades of tan, green, blue, gray, white, pink, lavender, etc.; 36-inch. 8:30 to 9:30, 95c.

## Whirlwind July Clean-up Sale

## Women's Union Suits 49c

*Women's 75c Summer Lines Monday*



THE Whirlwind will clear away every box of this comfortable cotton lisle underwear for women Monday. Round or V neck garments including Princess May and Deisher knit or Swiss ribbed styles. In all sizes.

**$1, $1.25 Union Suits, 85c**—Silk lisle and some with silk thread stripes; others in honeycomb knit. Silk taped with Val lace knees.

**50c Hose, 3 pairs, $1—** Silk fiber boot, reinforced. Black and colors. For women.

**50c, 75c Union Suits, 3 for $1**—Cotton lisle Unitee and Welch union suits for children 2 to 10 years. Aisle 4.

**25c Hose, 3 pairs, 50c** —Lisle ribbed with double heels and toes. In extra length. Black only for children.

**Washable Corduroy 11 to 12 a.m.**
...arrow wale velvet corduroy—one of the most ...summer weaves for coats, skirts and suits. In ...white and navy; 32 inches wide—49c. 49c

# Whirlwind July Clean-up Sale

**89c Silk Shirting 4 to 6 p.m.**
Fine washable quality in colored striped patterns over white or tan grounds. For women's waists, dresses or men's shirts; 33 inches wide. One hour, 39c. 39c

## ...athing Suits $3.50

*Women's $6.98 New Lines Monday*



THEY will be admired on the beach front by every woman and miss who sees them. Wool knitted and trimmed in fiber silk in contrasting colors. Cut V neck. All sizes 34 to 46.

**$7.50 Mercerized and Fiber Sweaters, $3.98** — Straight line models with sport collar and sash, trimmed in white fiber silk. Rose, gray, gold and copen and black or white.

**$5 Mohair Bathing Suits, $1.98** — Complete with bloomers. Black, brown and navy, trimmed in contrasting colors. For women.

**$3.98 Bath Robes, $2.50—** For men or women; light or dark patterned robes in medium weight and all sizes. For the beach or home they are equally practical.

## SALE BOLT ENDS WASH GOODS

*Great Yardage of Colorful and White Weaves; the Season's Greatest Sale Monday*

### Lot of Wash Weaves
*18c, 25c and 35c Lines. Monday*

12½

THE variety is unusually varied, including yard-wide white organdie, for cool waists and dresses; white pajama checks, small checked or striped dimities and yard-wide sport striped and spot suiting. Also 40-inch French voiles, yard wide longcloth, imperfect percales and heavy white outing flannel. One great lot at 12½c yard Monday.

### Wash Goods at 15c
*25c and 35c Values. Good Variety*

15c

Included are striped or plain colored ratine 27 to 33 inches wide; yard wide white Palm Beach suiting, embroidered crepes in white grounds with figures, stripes, etc. Also colored pebble suiting, 27 and 36-inch poplins in short lengths and white fancy madras, 25c and 35c wash goods, Monday, 15c.




### Many Weaves at 19c Yard
*In This Lot 35c and 40c Materials*

19

AT this great reduction, including heavy basket weave shirting, snowy white and yard wide, imperfect; highly mercerized 27 and 36-inch poplins in stripes, figures and polka dots, and yard wide granite suiting and 40-inch white shadow voiles.

### Wash Goods 10c
A lot of 15c yard wide challis in short lengths including misprints. Also plaid, checked or striped ginghams in many colors.

### 75c Flannel 59c
Plain hemmed or scalloped and embroidered patterns. For baby's wear. A quality that washes well. Also 16c waterproof rubber sheeting at 59c.

### 35c, 50c Voiles at 23c Yard
Persian and embroidered weaves, also lace cloth in satin stripes, 36 and 40 inches wide, and 27 and 36-inch French pique. Your choice of these three popular wash weaves Monday at only 23c a yd.

23c

## Shoes at $1.50

*Women's $2.50 to $4 Summer Styles*



THE days of dollar and a half footwear sales are now few on the year's calendar and they will get fewer as leather prices and manufacturing costs ascend and markets become more stubborn. Included in this lot for Monday will be high and low boots, pumps and Oxfords in a pleasing assortment of leathers as well as white canvas. Welted or turned soles. Plain black and two-toned effects. Many shoes in the lot soiled or slightly damaged. Wide range of sizes for women at $1.50.

### Shoes 99c
*$1.50 to $2 Val.*

A Whirlwind sale it will be, including Mary Janes and button or lace high or low shoes in an excellent range of leathers as well as canvas. Many sandals, strap and lace oxfords, etc., included in the assortment. A good range of sizes for boys and girls. Monday 99c.

## Whirlwind July Clean-up Sale

## Men's $1.00 $1.50 U. Suits 69c

*The Season's Greatest Value Monday*



SHEDAKER athletic nainsook and imitation poisette garments in all sizes 34 to 48 for men. Cut knee length, sleeveless and finished with elastic band across back and shoulders.

### Men's $1 Golf Shirts at 59c
It is very unusual to find high grade percale and madras shirts offered in the smartest striped patterns at this reduction. All are well made, too; cut full and with soft or stiff cuffs. Sizes 14 to 17½.

**$5 Silk Shirts, $3.15**—Fancy wide and narrow striped tub silk made up in full cut sizes with French cuffs. Sizes 14 to 17.

**75c, $1 Union Suits, 50c**—Fine checked nainsook or spring needle ribbed lines for men.

**50c Underwear, 3 for $1**—Porosknit shirts and drawers in summer styles. All sizes.

**$1.50, $2 Pajamas, $1**—Muslin, percale or outing flannel. Silk frog fastenings.

### Gloves $1
*$1.50 Kid Styles*

JUST unpacked and what a feature for the second week of Whirlwind Clean-up sales. Plain white or black embroidered back kid gloves in all sizes for women.

### 75c and $1 Gloves, 49c
Many women prefer silk gloves for the summer and early fall, and these we can recommend for service as well as emphasize the value. In white or black. Short or elbow lengths.

### Handbags $1
*A Big Purchase*

CONTINUING our sale of $2 to $3 handbags and purses; all of genuine leather, lined and fitted.

50c BELTS 10c.—Final clean-up of patent leather, suede and novelty belts for women.

## Whirlwind July Clean-up Sale

## PARASOLS $4.98

*$7.50 to $10 Summer Shades*



INCLUDING a big variety of the newest and most attractive styles. 13 to 14 ribbed frames covered with heavy silk in sports patterns.

**$2, $2.25 Parasols, $1.25 —** Sports style and ribbon bordered effects with 8 ribbed frames.

**$1.25 Parasols, 89c** — Covered with cotton fabric over 8 ribbed frames. Colors and black or white.

## NOTIONS SALE

| | |
|---|---|
| 10c and 15c embroidery edging | 5c |
| Assorted trimming buttons | 5c cd. |
| 25c Warren's girdeline, white or black | 19c |
| 25c West Electric hair curlers | 15c |
| 15c wire hair pins, 280 count | 10c |
| 50c brassieres | 35c |
| 50c sanitary aprons | 35c |
| 75c portiere beads, lb. | 49c |
| 5c black toilet pins | 3 for 10c |
| $1.25 brassieres | 89c |
| 2½c, 5c notions | 5 for 10c |
| 15c sew-in dress shields | 7½c |
| 10c hose supporters | 5c |
| 5c, 10c pearl buttons | 3 for 10c |
| 10c Rarus spool silk | 5c |



## Whirlwind July Clean-up Sale

## Axmin. Rugs $22.50

*A Sale of Greatest Interest to Los Angeles Homes*

THE fact that these are all perfect, seamed or seamless Axminster rugs and in room sizes should be convincing evidence that now is the time of all the year to buy rugs for the home. All are prettily colored and in the richest Oriental designs. Size 9x12 or 8¼x10½ feet. Regular $30 and $35 lines Monday, $22.50.




### 98c Nottingham Curtains 59c
Hundreds of pairs, all in the newest designs for curtaining apartments or bungalows. Also $1.29 to $3 Nottinghams at 69c to $1.29 pair.

**25c Curtaining 12½c**—Fancy bordered voiles and scrims in allover designs. 12½c yard.

**45c to 69c Curtain Nets, 29c**—Including filet and other weaves in a number of new designs.

**75c to $1.25 Cretonnes, 39c**—One of the finer qualities in soft colored designs. To 10-yard lengths.

Adroit.

## 'CUT" IN LIGHT RATE A JOKE?

*City Offers to Chop Prices by Ten Per Cent.*

*Gas Company Brands Movement a Mere Trick.*

*Says Charges will be Just the Same as Now.*

Electrical energy at a surprisingly low figure is offered consumers in Los Angeles in a circular letter sent out by the Department of Public Service. An effort is to be made to cut directly into the business of the Los Angeles Gas and Electric Corporation, as every patron of this corporation is to receive a special offer, and is asked to co-operate "in making the municipal electric lighting system of the city of Los Angeles a success."

If the consumer consents to sign a form that will be inclosed in the letter, he is promised electrical energy "at rates not exceeding 90 per cent. of the present rates charged by the Los Angeles Gas and Electric Corporation."

The consumer who now is using other than the city's power is made to believe that he can secure a cut rate simply by signing the pledge. He is told that his signature does not "oblige him to pay for installation or energy used by tenants." He is asked to sign the permits to install the energy in duplicate, if he is the owner of the premises.

For some time this propaganda has been carried on by agents of the city's Department of Public Service, who have personally called on the owners of buildings and in a few instances have persuaded owners to tear out the local company's meters and sign permits for the installation of city meters. This has proved a boomerang on the city because the promises made by the solicitors have never been carried out, in fact the service has proved so unsatisfactory that in a number of instances application has been made for the reinstallation of the Los Angeles Gas and Electric Corporation's meters.

Convinced that only extraordinary efforts will meet with success the present plan was adopted after much deliberation and after one irate consumer had threatened to "tear out the city's meter himself unless the contract was rescinded." In this instance the contract was abrogated because signed by the man's wife, whereas she is a paralytic and could not have signed her name.

PROMISES A CUT.

Now a direct attack is made on the business of the Los Angeles Gas and Electric Corporation and the promise is made to reduce the rates charged by this corporation.

Following is an exact copy of the letter sent out:

Dear sir: The city of Los Angeles is now securing contracts for the sale of electric energy to its residents, and takes this opportunity of asking your co-operation in making the municipal electric lighting system of the city of Los Angeles a success.

We understand that you are the owner of the premises described in the attached form of permit for installation. Your signing of the enclosed form gives us authority to supply your tenants with municipal light, providing they are willing to contract with us for the use of electric energy, at rates not exceeding 90 per cent. of the present rates charged by the Los Angeles Gas and Electric Corporation of this city. This does not obligate you in any way to pay for installation or energy used by tenants. In order that our work may go on without interruption, we would ask that you sign the permits in duplicate and return both copies to us in enclosed envelope. Upon execution by this department, duplicate will be sent to you.

Thanking you in anticipation of your immediate attention, we remain,

Very truly yours,
DEPARTMENT PUBLIC SERVICE.
[Signed]
By L. E. Moselle, Chief Clerk to Business Agent.

Champ S. Vance, vice-president of the Los Angeles Gas and Electric Corporation, in statement yesterday branded the offer as "false and untrue." He declared that the rate will be exactly the same as that charged by his corporation. He says the 90 per cent. clause is a joker and the consumer will find it out only after he has installed the city's power.

GAVE IT'S FALSE.

"Consumers of the Los Angeles Gas and Electric Corporation are to receive this offer by mail," said Mr. Vance. "The Department of Public Service of the city of Los Angeles is mailing to our consumers contracts for the use of electrical energy at rates purported to be 90 per cent of what we are charging.

"The statement is absolutely false. The bureau of power and light is signing any and all contracts at the base rate of 5 cents per kilowatt hour (per KWH.) or exactly the same rate charged by the Los Angeles Gas and Electric Corporation.

"Nobody will object to fair competition. This corporation has no desire to fight. Here is a palpable falsehood, calculated to mislead the public and hoodwink the consumer. All we want is the truth and we demand that the city be compelled to abide by existing laws the same as any corporate body be obliged to do."

TO REGULATE DRAINAGE.

In the event the Board of Supervisors adopts the recommendation made yesterday in a letter filed with the clerk of the board, future subdivisions in the county will not be accepted by the county unless the flood control engineer and the county surveyor have made a favorable report on the disposition of flood waters. Much of the present winter water trouble has arisen, according to statistics in the board's office, by the careless plotting of land, which has been done without allowing for the control of storm waters and general drainage.

Gave Himself Away.

[Louisville Courier - Journal:] "Hubby, you know that letter I said I gave you to mail?"

"Yes, my dear; I assure you I mailed it."

"No, you didn't. I didn't give it to you. I thought I gave it to you, but I gave it to father."


VILLE DE PARIS
317-325 SO. BROADWAY 312-322 SO. HILL STREET

**$3.95 and $5.00 Taffeta Petticoats, Reduced to $2.95**

A wonderful assortment of petticoats of pure taffeta silks in a rainbow-like variety of plain colors and plaid effects. Among them are many different styles of flounces.

**$5.00 Wash Silk Petticoats at Removal Sale Price $3.95**

White wash silk skirts with double panel front and back in plain, straight styles with embroidered scalloped edges. Other attractive modes with tucked, pleated, scalloped and embroidered flounces.

**Crepe de Chine and Wash Satin Undergarments**

*Complete Assortment of These Charming Affairs*

**Deeply Reduced**

**$2.00 Silk Camisoles Reduced to $1.45**

Crepe de chine and wash satin camisoles with ribbon straps or in corset cover style. Pink and white.

**$2.50 Camisoles Reduced to $1.89**

Crepe de chine and wash satin trimmed with lace and ribbon and further embellished with tucks, hemstitching or embroidery.

**$2.75 to $3.50 Camisoles Reduced to $1.95**

A splendid assortment variously trimmed in front and in back. Some just one of the kind.

**$4 and $4.50 Camisoles Reduced to $3.79**

V-neck slipover camisoles of pink and white crepe de chine and wash satin charmingly trimmed with Calais lace and insertion. Some have vest of tucked Georgette and others show insets of organdy embroidery. Finished with lace at waistline.

**Every Yard of Silk Offers an Opportunity for a Definite Saving**

*Not only are all our gorgeous, fancy novelty silks included in this stupendous Removal Sale, but also our entire stock of staple black and white weaves. It is the latter that we especially emphasize for Monday's selling.*

**Black Silks**

35-in. black meassaline, reduced from $1.35 to $1.19 yd.
35-in. black messaline, reduced from $1.65 to $1.39 yd.
36-in. black satin, reduced from $2.00 to $1.69 yd.
40-in. black satin de chine, reduced from $2.75 to $2.39 yd.
40-in. black satin de chine reduced from $3.00 to $2.65 yd.
40-in. black mirror satin, reduced from $4.50 to $3.79 yd.
40-in. black crepe de chine, reduced from $1.75 to $1.49 yd.
40-in. black crepe de chine, reduced from $2.00 to $1.69 yd.
40-in. black crepe de chine, reduced from $2.25 to $1.98 yd.
40-in. black crepe imperial, reduced from $4.50 to $3.49 yd.
40-in. black crepe meteor, reduced from $2.50 to $1.98 yd.
40-in. black crepe meteor, reduced from $3.00 to $2.67 yd.
40-in. black crepe meteor, reduced from $3.00 to $2.95 yd.
36-in. black faille, reduced from $2.25 to $1.95 yd.
36-in. black faille, reduced from $2.50 to $2.29 yd.

**White Silks**

40-in. white crepe de chine, reduced from $1.75 to $1.49 yd.
40-in. white crepe de chine, reduced from $2.00 to $1.69 yd.
40-in. white crepe de chine, reduced from $2.50 to $2.19 yd.
40-in. white crepe de chine, reduced from $4.00 to $3.49 yd.
40-in. white crepe meteor reduced from $3.50 to $2.95 yd.
40-in. white mirror satin, reduced from $4.50 to $3.79 yd.
36-in. white Shantung, reduced from $3.00 to $1.98 yd.
36-in. white messaline, reduced from $1.50 to $1.29 yd.
40-in. white Georgette, reduced from $2.00 to $1.79 yd.
27-in. white Habutai, reduced from 65c to 59c yd.
36-in. white Habutai, reduced from $1.00 to 89c yd.
36-in. white Habutai, reduced from $1.25 to $1.10 yd.

**All Parasols Reduced to Half Price**

Every parasol, regardless of how much in demand its style may be, is marked at this Removal Sale reduction. Interesting assortment of plain and fancy sunshades in staple and novelty shapes.

$3.50 parasols reduced to $1.75
$4.00 parasols reduced to $2.00
$5.00 parasols reduced to $2.50
$7.00 parasols reduced to $3.50
$10.00 parasols reduced to $5.00
$15.00 parasols reduced to $7.50
$22.50 parasols reduced to $11.25

# Removal Sale

## *Pointing to Seventh and Olive Streets*

*Monday---First Offer of Our*

# Complete Stock of Waists

## At Most Astounding Reductions

¶ *Literally thousands and thousands of the smartest blouses ever shown in Los Angeles find their new prices so much lower than regular that we can't recall a single instance when such positively extraordinary waist offerings were made by this house of good value.*

*All good things seldom come at once. This is one of the "good things" we reserved until last, and because we kept you waiting we have made prices the lower, which means that bargains are the greater. We cannot begin to print an adequate description of each wonderful line because of the exceptionally big assortments. This is the most comprehensive sale of waists we have ever offered to Los Angeles women.*

*There is not a single waist in our entire stock kept out of the sale for any reason. You will find the most exquisite hand-embroidered blouses of Georgette; charming affairs of crepe de chine embellished in myriad ways; crisp looking taffetas that will bid for business women's favor and scores upon scores of other modes ending with the very simplest of cotton.*

**More Than 1000 Beautiful Blouses Reduced to $3.95**

Every one of them selected from lines formerly selling at $5.00, $5.75 and $6.50. You will instantly recognize the superior qualities of the fabrics—you will be interested in the variety of styles—you will be astonished at the splendid color range. Waists of Lingerie, Georgette crepe, crepe de chine, plain and embroidered blouses, beaded models and a splendid assortment of plain and embroidered nets. After you have seen these you will certainly agree with us that there never was quite so wonderful a sale of blouses at $3.95.

**$1.00 for Waists Formerly $1.95 and $2.95**

About 350 in this lot including lingerie, crepe de chine and lace waists, as well as a few wool shirts for mountain wear.

**$1.95 for Waists Formerly $2.49, $2.95, $3.50**

383 waists of lingerie, Georgette crepe, crepe de chine and wash silks. Shown in a wide variety of styles and trimmings.

**$4.95 for Waists Formerly Priced at $7.50**

A very small lot—only 75 in all—and they will be snapped up quickly because of super-value. Lingerie, Georgette crepe and crepe de chine.

**$7.95 for Waists Formerly $9.50, $10, $10.50, $11.50**

Dainty lingerie waists; Georgettes in white, flesh and practically all dark colors. A few beaded blouses, black chiffons and laces.

**1238 Lingerie and Silk Waists Reduced to $2.95**

This is the lot that offers the greatest variety of styles. Not a single one of these dainty waists was priced less than $3.95 and a great many of them formerly were marked as high as $5.00.

Lingerie, Georgette crepe, crepe de chine in a wonderful color variety, sport striped wash silks, many shadow laces, pongees, nets and pretty colored voiles.

**Highest Priced Blouses Reduced**

The following prices include the Cream of our stock. Hand made cotton blouses; French voiles trimmed with real laces; filet lace trimmed Georgette; Venetian lace, bead and braid trimmed blouses; laces and nets in black and white effects and all-white and a few Russian blouses.

$22.50 Waists Reduced to.....$15.00
$25.00 Waists Reduced to.....$16.75
$27.00 Waists Reduced to.....$18.00
$30.00 Waists Reduced to.....$20.00
$32.50 Waists Reduced to.....$21.75
$35.00 Waists Reduced to.....$23.50
$37.50 Waists Reduced to.....$25.00
$40.00 Waists Reduced to.....$26.75
$45.00 Waists Reduced to.....$30.00

**$8.50 and $8.75 Blouses Now $6.95**

Numbered among these are some of the very smartest styles of the season. An extremely charming variety of lingerie waists, dainty Georgette crepes trimmed in various attractive manners, crepes de chine that are shown in practically all the dark shades as well as in the summery light tones; sport striped wash silk blouses for outing wear. Some of the latter have detachable collars.

Sport blouses of brightly hued Yo San and Pussy Willow silks, as well as silk sport vests.

Dignified black chiffon and dress waists of filmy laces.

**$12.50 and $13.50 Blouses Now $9.95**

96 waists in this group—just enough to supply early comers to the sale.

Hand made waists; splendid variety of voiles trimmed with laces and in other ways. Georgette waists in almost every shade—many of these beaded or hand embroidered. Black chiffon and lace blouses.

At this price also are included our three remaining models of sport vests made of flocinetta.

**$1.25, $1.50, $1.95 Middies Now $1.00**

A great variety of the most popular styles including white cotton regulation middies, white and striped Norfolks and colored sport striped middies—all in an assortment of trimmings.

$1.00 galatea middies, reduced to 65c
$3.50 pongee middies reduced to $1.95
$2.50 and $3.50 serge middies, now $1.95
$5.00 Habutai middies reduced to $2.95
$3.50 and $3.95 smocks reduced to $2.95

**63 Exquisite Blouses Worth $15 to $20, Now $12.95**

As the regular prices indicate this group includes some of our handsomest modes. The unusual beauty of these blouses that caused the ready sale of others like them will sell this assortment all the quicker because of the additional attraction of very materially reduced price.

Real lace trimmed hand-made waists. Fine French voiles in many different models; Georgette crepe in white, flesh, maize, bisque, and almost all dark shades; these trimmed with real laces, and some are beaded. Black Georgette blouses beaded in steel. Black and white lace blouses. A few peplum styles in crepe de chine and Georgette crepe.

VILLE DE PARIS
317-325 SO. BROADWAY 312-322 SO. HILL STREET

# Even med Hats

*The Sm... for Summer*

...ced

## $5 Mill... Now $2.95

Seventy-five ver... hats which are shown in all white, all black an... white combinations. Satin and straw are used ... grades of rare attractiveness. Varying size shape... es, medium width brim sailors and hats with ...

Every hat of the ... in popular demand now.

## RONS

## Removal ... Entire Stock

No matter ... at a ribbon to, somewhere among the hund... derfully well assorted stock is a piece to ...

In all our ye... never had so complete a showing, yet not... it is all opened for your free selection at pr..., but much below ordinary "sale" marks.

**5½-Inch Moire ... Reduced from 35c to ...**

All of a quality ... usually good value even at 35c. Practically a...

**Dresden Ribbo... and 65c to 35c Yard**

5½ and 6-inch ... shades and in a splendid assortment of patterns ... stripes.

**6 to 6½-Inch ... 50c to 35c Yard**

Heavy quality ... tafeta ribbons, many with satin edge.

**Special ... bons Reduced ... Yard**

5½ inches wi... stripes of self or contrasting shades.

**Extra He... Reduced from ... a Yard**

Wide ribbons ... ores. Shown in plaids and stripes.

**8-Inch ... Reduced ... Yard**

—Ribbons of ... in a splendid range of beautiful colors.

**Rich Gold Broc... from Regular Prices of $3.75 to $5.... Sale Price, $2.75 Yard**

Full 9 inches w... answer every requirement of fashion. Whether ... for fancy work or for some other work requiri... you will find these exceptionally desirable.

**6-Inch Ha... Ribbons Reduced ... Yard**

Beautiful plaid ... borders centers with two-tone satin striped edge ...

*Come ... Buy a Skirt*

## Every ... in Stock ICED

*These Three ... Splendid Bargains*

**$9.95** ... priced skirts and among ... as much as $22.50. Khaki ... box pleated; others with ... fancy pockets.

**$7.95** ... trimmed with contrasting color, ... and belt.

**$4.95** ... Wool jersey in natural shade. Pleated ... gathered at back. Fancy ... trimming. ... gathered in back and with ...

Wash silk sport ... in all lines and made with ... Black and white ... plain front and gath... pockets. ... style of which have yoke ... fancy gathered backs, belts and pockets.

# Removal Sale

## *Pointing to Seventh and Olive Streets*

### *First Great Footwear Sale*

## Every Line Women's Shoes

## At Precedent-Setting Reductions

¶ *This is the first great shoe disposal ever planned by VILLE DE PARIS. Our shoe department is young—only a year old—and this is its first introduction TO A REAL, ALL-INCLUSIVE SALE. We have made prices to promote an event of such magnitude that its records will be the criterion for future sales.*

**Shoe Department removed to first floor, where it will remain until we are ready to occupy our new building.**

*Every single pair of shoes in stock, no matter how expensive or how cheap, takes its proper place in this great sale. Every size in practically every line is to be had. Shoes for all manner of uses from soft comfort shoes for nurses, for house wear, and for elderly folks who require the utmost in shoe ease, to the ultra-fashionable models for smartly-gowned women. Come early to this event. Many lines besides those enumerated below will be found at similar Removal Sale prices—and every price is materially less than regular.*

### *—And These Are the Lots That Contain Los Angeles' Greatest Shoe Bargains*

## $5, $6, $7 Pumps, Reduced to $3.65

The best way to get the full meaning of the statement at the head of this section is to subtract the present price from the former marks. You'll note that the savings are from $1.35 to $3.35. Certainly well worth considering by every one.

All gray kid pumps with half Louis heels and hand turned soles.
Demi-calf pumps with imitation wing tips; full Louis heels and hand turned soles.
White sea island pumps with self covered heels and hand turned soles.

## $7.50, $8, $8.50, $9 Shoes, Reduced to $5.65

A lot containing the most wonderful assortment of smart novelty shoes that are in the height of fashion right now.

White nubuck boots with white ivory welt soles and self covered heels. White nubuck sport bals, also with white ivory soles.
Boots with gray kid vamps and cloth tops to match. Kid covered heels and welted soles.
All-white washable kid 8½-inch boots with white ivory welt soles and full Louis covered heels.
Tan Russia vamp boots with cloth top to match. 1½-inch sport heels. Similar model in black.
White nubuck shoes with welt soles and 1½-inch sport heels.

## $8, $9, $9.50 Shoes, Reduced to $6.65

All white nubuck sport shoe with white ivory soles and 1½-inch rubber heels.
All-white washable kid boots with 8½-inch tops. Kid covered heels and white ivory soles.
All-white washable kid sport shoes with white ivory soles. 1½-inch heels.
Sport boots with gray kid vamps and kid tops to match. 1½-inch heels.

## $9.00 & $9.50 Shoes, Reduced to $7.65

Beautiful model in all-white kid with full Louis heels and welt soles.
Dress boots with black kid vamps and white washable kid tops. Turned soles.
Black kid vamp boots with canary buck tops and hand turned soles. Similar model with tan vamps.

## Every Pair of Shoes Formerly Priced $10 to $14 Reduced for Removal Sale to $8.65

The full range of prices was $10.00, $11.50, $12.00, $12.50 and $14.00.

In this extraordinary group are included the highest priced shoes we have in stock. They number all the smartest novelty models that have been so popular during the whole of summer. Practically every size is to be had, although not every size in each individual line, but sizes are enough to warrant every woman who appreciates shoes of individuality attending this money-saving sale.

## Complete Removal Clearaway of Every Line in Stock of the Famous Red Cross Shoe

"Rests with your feet" Trade Mark

*All $5.50 Shoes now $4.45*
*All $6.00 Shoes now $5.15*
*All $6.50 Shoes now $5.65*
*All $7.00 Shoes now $6.15*
*All $7.50 Shoes now $6.45*
*All $8.75 Shoes now $7.65*
*All $10.00 Shoes now $8.65*

Comfort shoes, fashion shoes, shoes of every character that we carry in our Red Cross stock—all are reduced for the purpose of rapid and complete selling out. We shall stock Red Cross shoes in our new store, but that does not mitigate our desire to dispose of every pair we now have on hand.

We will not have to exploit the splendid merits of this line at this writing because the coupling of the Red Cross name and our lowered prices will be more than sufficient inducement to women who have worn this footwear.

VILLE DE PARIS
317-325 SO. BROADWAY 312-322 SO. HILL STREET

## Glove Silk Vests Reduced from $2.00 to .. 95c

Dainty pink or white vests finished with French band tops. Complete assortment of sizes from 36 to 44. Made by a silk underwear manufacturer of national repute.

## Glove Silk Camisoles Reduced from $2 to 95c

Bewitching camisoles in pink and white silk made with lace top and trimmings. Splendid variety of styles. All sizes.

### *Many Attractive Bargains in Sale of*

## Woolen Dress Goods

**40-Inch Silk and Wool Poplin Reduced From $2.25 to $1.98 Yd.**

A thoroughly practical suiting material shown in a splendid assortment of street shades.

**54-Inch Woolens Worth $2.00 to $3.50 Yard Reduced to $1.69 Yd.**

Serges, velours, plain and fancy gabardines, Bedford cords, poplins and cheviots. Every good shade and an abundant supply of black and navy.

**50 to 54-Inch Cream Woolens All Reduced**

$3.00 gabardines reduced to $2.59 yd.
$2.75 gabardines, reduced to $2.29 yd.
$3.50 French serge reduced to $2.98 yd.
$4.00 French serge reduced to $3.39 yd.

## No More Hair Goods After July 31st

*Completely Closing Out Hair-Dressing Department, Which Will Not Be Reopened in Our New Building.*

We have just nine selling days left in which to effect the absolute disposal of hair goods now in our cases. The expansion of other departments will not permit of our carrying hair goods in our new store, hence we have made such extraordinary price reductions that you should immediately take advantage of them. An inventory of our stock on hand shows the following:

**110 Switches Reduced From $3.25 to $1**

And some of these were originally priced even higher. Mostly light shades and there is plenty of gray. Second quality hair.

**66 Switches Reduced From $20.00 and $25.00 to $10.00 and $12.50**

These are all first quality and to be had in nearly all shades except white and red.

**30 First Quality Switches Reduced From $20.00 to $10.00**

Gray only. A sufficient assortment to match almost any head.

**5 White Switches Reduced From $6 to $3**

**36 Sets Puffs Reduced From $6 and $8 to $3 and $4**

All first quality hair; splendid condition.

**72 Transformations Reduced From Prices Ranging From $5 to $30, Reduced for Removal Sale to $1 to $10**

A miscellaneous assortment among which are a few of the ventilated type.

***Both for sanitary reasons and because we are closing out this department entirely, hair goods are not subject to return or exchange.***

Hair-dressing Department, Second Floor


Extension.

## HEAVY BUYING BY ANTIPODES.

*Our Trade Increasing with Australia, New Zealand*

*Since the War has Isolated Them from England.*

*Machinery is Purchased Here and More to Follow.*

Further evidence that Australia and New Zealand are buying heavily in the United States since war conditions have isolated them from England was made clear yesterday by C. S. Chambers, representing the Cyclone Proprietary, Ltd., of Victoria, Australia, who was a caller at the trade extension bureau of the Chamber of Commerce for the purpose of getting in touch with local dealers with the view of buying large quantities of machinery.

Before leaving the city, the Australian business man placed orders for the equipment of a canning factory and purchased quantities of material for the manufacture of fruit boxes.

Other Australians are expected here within the next few days, as there were twenty-two representatives of large firms on the same ship that brought Mr. Chambers, each of whom is on a purchasing mission to this country.

According to Mr. Chambers, the United States is fast becoming the favorite market of Australians and a steadily increasing trade may be expected if dealers in this country will conform to the requirements of the colonial English customer.

Defeat.

## LOSES WIFE AFTER A LONG STRUGGLE.

CLERK WHO WED LITTLE GIRL IS SINGLE AGAIN.

**Annulment is Granted to Child Who Became a Bride When Youth Swore Falsely as to Her Age—Agreement not to Prosecute Him is Revealed.**

Harold J. Stone lost his long fight for a girl wife when Judge Reeve yesterday granted Marie E. Allis Stone an annulment of her marriage with him. Mr. Stone worked in the drug store of the girl's father. After a very brief romance, the pair ran away from Sawtelle and were married in Los Angeles. Mr. Stone gave the age of the girl as 19 when he secured the license.

He did not receive parental blessings on return to the Allis home. Mrs. Allis ordered the young man out of her house and locked her daughter up. Mr. Stone secured a writ of habeas corpus for the girl and the mother came back with a warrant for his arrest on a charge of contributing to the delinquency of a minor and perjury in giving her age as 19.

It was finally agreed, according to information vouchsafed yesterday, that Mr. Stone would not be prosecuted if he permitted the girl to get the annulment. He was not present when this was granted.

Trials.

## NAMES TROUBLE HIM.

**Man Wins Divorce After Telling of One Unpronounceable Cognomen, Another too Unpopular and a Third Wife Disliked and Left Behind.**

George H. Lufkin has had much trouble with his names. Also with his wife, from whom Judge Reeve yesterday granted him a divorce on the ground of desertion.

In making inquiries regarding Mr. Lufkin's past and his right to ask the divorce, Judge Reeve discovered Mr. Lufkin had two other names. First of these was Peter J. Strovinski.

When he joined the army he decided such a name was too difficult to pronounce. He changed it to Peter J. Sinclair. While in the service, he said, he incurred the dislike of many of his army associates. To prevent them from recognizing him, when he quit the service he took the name of George H. Lufkin.

When he married Mrs. Lufkin, she did not take kindly to the name or to the other owner of it, and left him.

MANSLAUGHTER CHARGED.

**Motorist Accused by Widow of Accident's Victim.**

Leslie M. Remaker of Monrovia will have to answer a charge of manslaughter. A complaint against him was issued yesterday by the District Attorney. An automobile he was driving ran into a motorcycle on which Harry Mellus was riding. The latter was so seriously injured that he died shortly afterwards. The accident occurred at Lemon and California streets, Monrovia, and according to witnesses at the Coroner's inquest, might have been avoided by Remaker. Mrs. Elizabeth Mellus, widow of the man killed, swore to the complaint.

FOR LOST PROPERTY.

**Woman Sues Bank and Real Estate Operator.**

Mrs. Mary E. Abercrombie filed suit yesterday against the Title Insurance and Trust Company and Ira H. Stubbs, a real estate operator, to recover $3000 for property which the defendants are alleged to have lost.

In naming the Title Insurance company in her suit, Mrs. Abercrombie alleges a clerk in the employ of that corporation gave the deed to Stubbs. Stubbs, she alleged, then disposed of the deed.

Costly Proposition.

[Boston Transcript:] "My time," said the magnate, "is worth $100 a minute."

"Well," answered his friend, casually, "let's go out this afternoon and play $10,000 or $15,000 worth of golf."

PUBLISHED BY
THE TIMES-MIRROR COMPANY.
OFFICERS:
H. G. OTIS, President and General Manager.
HARRY CHANDLER, Asst. Gen. Mgr. and Treas.
HARRY E. ANDREWS, Managing Editor.
F. X. PFAFFINGER, Assistant Treasurer.
MARIAN OTIS-CHANDLER, Vice-Pres. and Sec'y

Los Angeles Times

EVERY MORNING IN THE YEAR.
Daily and Sunday, Illustrated Weekly and Semi-Monthly Magazines. Yearly, $9.00; Monthly, 75 Cents. Postpaid. Daily Founded Dec. 4, 1881—36th Year.
Member, Class A, of the Associated Press. Leased wire mileage covered: Day, 23,000; Night, 23,000; words transmitted, 60,000, not including specials.

OFFICE:
New Times Building, First and Broadway.
Branch Office No. 1—619 South Spring Street.
LOS ANGELES (*Loce Ahng-hayl-ais*)

Entered at the Postoffice as mail matter of Class II.

FOR EMMA.

Associate Justice Brandeis has—as might have been expected—granted a writ of error to Emma Goldman, the anarchist, and her man Berkman. "A fellow feeling makes us wondrous kind."

WHO CAN TELL?

The way the Reichstag defied Mr. Hohenzollern by adopting the majority peace resolution by a vote of 214 to 116 and then voting without discussion the sum of three and one-half billions of dollars for a war credit seems slightly contradictory. Perhaps der Reichstag do not take himself mit seriousness!

A WRONG IMPRESSION.

No! The bankers and brokers and corporation managers of California are not such knaves and fools that they need an omniscient politician to take charge of their affairs and clap them into jail for lese majeste. But what a wonderful thing it is for an office-holder to be invested with all the acumen and honesty in the State!

BYE-BYE, CHAUTAUQUA!

The Los Angeles Chautauqua course appears to have "died a bornin'." The officers attribute its demise to "the unsettled conditions growing out of the war," but others assert that the sparse attendance at its meetings was due to the fact that its list of orators consisted of too many "has-beens" and altogether too many "would-bes."

NO AUSGLEICH!

The new German Chancellor, Dr. Michaelis, declares that Germany will make peace only on the basis of verstaendigung and ausgleich. The Times has no objection to verstaendigung, but it draws the line at ausgleich, which means that the United States and the Entente Allies shall give Germany everything and take from her nothing—not even an assurance of future good behavior.

NO, HANG HIM!

The citizens of Klamath Falls, Or., are inclined to be slightly strenuous in their treatment of I.W.W.'s. They have forty of them in jail. They propose to hang half of them and drown the other half in Klamath Lake. Their conduct is certainly subject to criticism, but when, in addition to this, they propose to drown any lawyer who may appear to apply to the court for a writ of exeat hoc desperandum in behalf of the incarcerated rope-threatened and moisture-menaced I.W.W.'s, they go too far.

MISTAKEN FINANCIERS.

The subservient and cowardly brokers and bank officers who applauded State Corporation Commissioner Carnahan when he delivered his bitter diatribe against The Times will one day realize the asininity of their mistake. They are addle-headed financiers if they imagine it is desirable to have the impression spread abroad that the banks of California are loaded up with wild-cat securities and the bankers need an all-wise guardian. Our banks and financial institutions have enough misapprehension and stupidity to combat without that added agitation.

JOSEPHUS, THE KNOWING ONE.

In providing brigadier-generals, colonels, lieutenant-colonels and majors for the million of conscripts drawn on Friday it is to be hoped that Secretary Baker will not allow the clamor of deserving Democrats for jobs to cause him to appoint applicants who

"Never set a squadron in the tented field,
Nor the divisions of a battle know
More than a spinster."

As for appointing naval officers, nothing can be hoped from Josephus Daniels. He does not himself know the difference between a marlinspike and the maintop bowline, and what he does not himself know he will not require young seagoing Democrats to know.

GO SLOW, GENTLEMEN, GO SLOW!

This means the members of the City Council. The Board of Public Service Commissioners wants to spend the rest of the power money—and the board always was a good spender. It has asked the Council to authorize the sale of more than $2,000,000 of unsold bonds and the authority has been granted. Now comes a citizen who protests because the bonds sought to be sold are not of the type for which the people voted.

There are grave doubts in the minds of many people whether the city has any authority to issue any more bonds under the 1914 authorization. This is because the bonds now held are not what the voters approved. In other words, as succinctly stated in The Times yesterday, short-term bonds have been substituted for long-term bonds.

Some people recall the burning of the power bonds at the police station. It was a play to the gallery gods. The bonds voted by the people were forty-year bonds, running from 1914 to 1954. The authorities took out the bonds running from the year 1943 to 1954 and destroyed them by fire.

But the Board of Public Service Commissioners reckoned without its host. It overlooked the fact that the burning converted the unsold bonds from forty-year to twenty-eight-year bonds, thus entirely changing their character without the consent of the people.

Women are now carrying mail in Lorain, O., a dispatch informs us. That's not new. The woman carries the male everywhere

# THE DRAFT—AMERICA'S HOUR OF TRIAL.

I.

AMERICA has summoned her millions of young men by number and by name to carry her Flag forward on the battlefields of Belgium and of France. And they have answered as with one voice. There has been little cheering, no lustful boasts of valor, no wild abuse of the enemy. Our young men have answered quietly, as men are apt to answer when without fury, hate or greed they consecrate themselves to the God of Hosts and go forth to fight for principles and not for plunder.

Strange indeed it is to history when a nation that spurns the intimation of loot, that is uninflamed by hate, and with the full and awful glare of a three years' war in its eyes, takes up arms and prepares to make such sacrifices as have wracked and exhausted a hemisphere.

And yet not so strange or hard to understand when one reads the Constitution upon which our government is founded, and realizes that it was something more than mere high-sounding words that our fathers wrote, to have thus for 141 years held the fervent allegiance of a free people. Not strange when one remembers the ragged patriots that tramped with bleeding feet through the snow of Valley Forge; not strange when one casts back to scarcely more than a half-century ago and reviews the Grand Army that came marching with "The Battle Hymn of the Republic" on its lips to uphold the Union and free an enslaved and alien race; not strange when within the memory of almost every one of our living soldiers and sailors we gallantly broke the power of Spain and gave freedom to Cuba and the Philippines.

Neither man nor nation can escape the heritage of centuries. And every battle that our fathers have fought, from Lexington to the Alamo, from Gettysburg to Manilla, has been for liberty.

Those are not only our written traditions; but the younger generation that is now going out to battle has come from the loins of the men that fought those wars. Their heritage is not a thing of ink on books of history; it is bred into their bone and fiber; it was given to them with life in the wombs of their mothers, so that when Germany cried out for "World dominion or ruin"—"Deutschland uber alles"—and smashed through Belgium and into France, the instinctive sympathy of the American people went unerringly to those who fought against invaders.

It would have been folly as well as presumption for us then to have officially cast our fortune on either side of the age-old quarrel in Europe. But when the stars in their courses brought into conjunction a number of powerful influences, America could not longer retain an unsheathed sword. Germany by acts which her false lips deprecated—Germany virtually declared war on us. She sank our ships, citizens, cargoes and crews, and wept explanations between the times that she jeered at us as "too proud to fight"; she plotted within our borders for the destruction of our industries and the harassment of our government; she intrigued with Mexico and Japan for open war against us, and swore to countenance the territorial disruption of this Union. Then Russia wrenched the Romanoff dynasty from a throne three centuries old and declared for a republic; and France, England, Italy, Belgium and Serbia, in clearer and plainer words, swore again that they fought not to revenge the old, old race feuds, but to destroy the last absolute monarchy in Europe, to secure the permanent peace of the world and to establish equal rights for all nations, great and small. Moreover, all the world felt that if America longer remained aloof, Germany's frontiers could not be broken and might be extended until the hordes of the War Lord overran the earth.

So it was that the trial hour for America struck. Duty called. The sword was drawn. The trumpet sounded that shall never call retreat.

II.

YET in this trial hour an enemy is without our own gates. The I. W. W.'s boast that they loathe patriotism. And their boast is not vain. They have proved themselves a sporadic menace when peace was on the land. They may prove themselves terribly dangerous with every resource of the nation strained to meet the gluttonous appetite of War; and they have set themselves to be as dangerous as a natural lust for violence and a swaggering contempt for law will permit. Their depredations are planned on a scale long dreamed of, but never before attempted.

The I.W.W.'s are of more immediate danger to Americans than the German armies. The city of Los Angeles will probably never know what war is like except from the maimed men that drift back from battle lines; but it may know the torture of a water famine if another attack on the great and the chief source of our supply is more successful than that which a few days ago violently wrenched the water-flow temporarily from its course; and if the local water and police authorities are not alert and firm we may soon face greater dangers. An organization that is openly out for revolution and anarchy, that has been apprehended plotting to fire the grain fields of the Northwest, that has wrought strikes from Butte to Bisbee and boasted of impending sabotage that would slacken and stop the wheels of industry from coast to coast, may be expected to attempt special vengeance on the free and open-shop city of Los Angeles.

III.

WHILE America goes forward with every expectancy of making all the sacrifices that victory may require, it is a significant fact that we have already delivered one of the hardest shocks that the Germans will ever feel. The Liberty Loan and the ten million draft have struck near despair into the mass of the Germans—not fear, mind you, but hopelessness. This is reflected vaguely in the political disturbances that have been surging about the throne of the Kaiser, and specifically in the words of the new Chancellor, Michaelis, who, less than ten days after his predecessor, Von Bethmann-Hollweg, had declared Germany would not consider peace without conquest and victory, announced in his first speech to the Reichstag that Germany would not continue the war one day longer than she could secure an honorable peace. And no mention was made of conquent. The Reichstag adopted a peace resolution by a vote of 214 to 116. That is an inspiring omen, but America would betray herself into contemptuous dalliance did she put her faith in omens instead of blows. The war must go on until the Kaiser cries out for peace—and such a peace as will give the German people control of their own government. Then, and not until then, will America have won the victory to which she has consecrated herself.

With Germany a bona fide democracy, the United States may smile upon her.

IV.

INTERNAL Russia remains a maelstrom of agitation. Day after day new leaders are tossed up, prominent for an hour while they declare this theory or that, then sink again and are lost from view. It will be a long, long time before Russia has a stable government in the sense that other nations have stable governments. But the danger of a separate peace is eliminated. It has been eliminated by something more decisive than the threats of the Allies; in fact, by the Russian army which has enthusiastically returned to the war and has won ground. Germany, compelled to face the terrific onslaughts on her western fronts, withdrew army after army to check Haig and Petain. And Brussiloff struck. He has again invaded Galicia and is successfully advancing over a twenty mile front on Lemberg. The effect of this renewed activity was instantaneous. Austria was forced to ease the pressure of her massed troops against Italy. But Hindenburg no longer seems in a position to make an offensive even against the Russians whom he once scattered as a whirlwind scatters grain. Germany is gripped with a girdle of bayonets; and even if again possessed of the armies that carried victory to Warsaw, it is doubtful if she would find the Russians so susceptible to defeat. The soldiers know they must win or again have the House of Romanoff set on their shoulders. But more than that, they have ammunition. The Allies have seen to it that Russian armies will not again be forced to retreat with nothing but bayonets to fend off artillery. Still more, American engineers and French and English aviators have strengthened the weakest places in the Russian armies. And the army, at present at least, goes on its way indifferent to the harangue and palaver of the politicians in Petrograd. When victory is won the soldiers no doubt will take a hand in settling the character of the government; but first and with fine heroism they are making sure that they will not have to fight in the Duma the enemy that they can meet on the fields. And like the giant of old who grew stronger each time he was thrown to the ground, Russia seems to rise from

## *Where There's a Will There's a Way.*




HONESTY AND SQUARE DEALING IN THE NEWSPAPER BUSINESS.

The act of Congress of August 12, 1914, Section 443, Postal Laws and Regulations, requires the publisher, editor, business manager or owner of every daily newspaper published in the United States to make every six months, and file with the department, a written statement under oath of the average number of copies of each issue of his publication distributed through the mails or otherwise to paid subscribers during the previous six months.

The Times complied with this law on April 9, 1917, showing the average circulation of its daily issue was 67,907 copies, and of its Sunday issue was 105,410 copies.

To make a false statement of circulation is perjury, for an act of Congress provides that "every person who, having taken an oath before a competent tribunal, officer or person, in any case in which a law of the United States authorizes an oath to be administered, that he will testify, declare, depose or certify truly, or that any written testimony, declaration, deposition or certificate by him subscribed is true, wilfully and contrary to such oath states or subscribes any material matter which he does not believe to be true, is guilty of perjury, and shall be punished," etc.

So that the proprietor of a newspaper who should make and file with the department a false statement under oath that the circulation of his paper was 40,000 copies, when it was only 20,000, and that it was a genuine and bona fide circulation according to the standards of the Audit Bureau of Circulation of the United States, would violate the act of Congress, would commit perjury and would take the chances of being compelled to sojourn for a while in a Federal penitentiary.

A misstatement, under oath or otherwise, as to circulation would also make the liar amenable to the criminal law of the State, for obtaining money under false pretenses.

If a newspaper proprietor makes under oath a statement that his journal has a circulation of 58,000, when it has only 40,000, and on the strength of that statement a merchant pays for an advertisement in the paper, expecting, as a matter of course, to get the benefit of the full circulation stipulated and promised by the person so involved in a dishonest way is guilty of obtaining money under false pretenses and may be punished for that offense.

He ranks legally with the liar and cheat who obtains one hundred dollars' worth of goods from a merchant and gives him in payment a check for that amount on a bank where he has no account.

It may be that a newspaper proprietor who represents the circulation of his journal to be double what it is, and thereby induces an advertising solicitor employed on another paper to throw up his honorable job and enter into a contract with the liar, is not guilty of a criminal offense, but has only inflicted a civil injury for which an action to recover damages will lie.

It was held in Weierbach vs. Trone, 2 W. & S. (Pa.) 248, that putting a brickbat into a tub of butter was only a cheat to which the purchaser of the butter contributed by his own carelessness; because he could, before paying for the butter, have discovered the cheat by probing the tub containing it.

In the suit of Charles C. Rosewater against Edwin T. Earl, the plaintiff charges the defendant with false and fraudulent representations about the circulation, advertising and financial condition of the Express-Tribune and Rural World. If these charges shall be substantiated, Mr. Earl may still find some loophole to escape conviction for perjury or cheating. But he will not altogether escape punishment.

An attempt may possibly be made to throw the responsibility for the falsification of the circulation records upon certain subordinates; but it is authoritatively stated that this effort will be vigorously resisted.

There are offenses against the moral law of which the criminal code does not take cognisance, but which, when detected and exposed, bring upon the offender the well-deserved scorn and contempt of the community. A habitual liar, for instance, who lies for profit will, when detected, be ostracized. If he is a merchant he will lose his customers. If he is a lawyer he will be without clients. If he is a newspaper proprietor the mail will be filled with orders to "stop my paper." When he walks abroad and when he attends a theater or concert, the occupants of adjacent seats will hold their noses.

There are such things as honesty and honor in journalism, and the average citizen has a right to see it in evidence in Los Angeles.

ALWAYS THE BEST.

Thousands of people arose in Los Angeles on Saturday and called The Times blessed. There have been people who have used other words in connection with this newspaper which are not so gentle and pleasing. The particular cause for gratification on Saturday was that The Times gave the people the lists of the drafted in alphabetical order. It was the only paper to do this.

Everybody who read The Times appreciated it. This arrangement saved thousands from making bothersome search and it placed before the people the important news of the day in the most convenient form.

Other papers dumped in long, mixed-up lists through which those who read them had to painfully and laboriously make their way groping for their own names or for the names of their friends. Thousands turned from the other papers in disgust to The Times. Many borrowed papers from the regular subscribers of The Times, in order that they might be saved the trouble and annoyance of hunting for names. They now know what it is like to hunt for a needle in a haystack and then to have somebody suddenly take away the hay and leave the needle right before their eyes.

The Times—pardon us—always does things a little better. In addition to giving the clearest and best lists of the city, it covered Southern California from the Tehachepi to the Mexican border thoroughly and, by way of extra measure, threw in Tulare and Kern counties into the bargain. And, feeling proud of its accomplishments, The Times has no objection to tooting its own horn.

## RIPPLING RHYMES.

### THE BIG FAMILY.

Our family, in times of peace, has many rows and wrangles; it sometimes takes the town police to quell our little jangles. Then mother, losing all her tact, complains of which and t'other, and father reads the riot act, and sister nags her brother. Sometimes the pans and skillets fly, heaved by indignant tosser, and uncle catches, with his eye, perhaps, a cup or saucer. Sometimes our grandma takes a broom and knocks the dust from auntie, and now and then we wreck a room, and fairly rock the shanty. But if a neighbor seeks our door, with warlike fuss and bluffing, we cease our rows forevermore, and from him knock the stuffing. Forgotten every grievance then, all friction has an ending; the women line up with the men, our little shack defending. In normal times this happy land is full of noisy friskers, who see that harmony is canned, and pull each other's whiskers. A stranger standing on a height, our ways not understanding, would think we lived to whoop and fight, some neighbor's scalp demanding. But when outsiders come along, to mix in, uninvited, we cease to thrash the private wrong, and we all stand united.

WALT MASON.

### Jealous of Their Rights.

[Kansas City Star:] The administration policy of saving beer and wines from the prohibition guillotine will not prove popular in Kansas, even among those of anti-prohibition sentiment. Kansas is bone-dry now, and the thirsty ones in that State will resent any privilege from Washington to a Missourian that they cannot enjoy.

### Double Trouble.

"Busy days for my wife."
"How so?"
"Has to keep her white shoes powdered as well as her face."—

## STREAKS OF WIT.

### Worth the Risk.

[Tit-Bits:] For three successive nights the new and proud father had walked the floor with the baby. On the fourth night he became desperate, and on arriving home from the office unwrapped a bottle of soothing syrup.

"Oh, James," exclaimed his wife, when she saw the label, "what did you buy that for? Don't you know it is very dangerous to give a child anything like that?"

"Don't worry," was the husband's tired reply, "I'm going to take it myself!"

### The Right One to Switch.

[Boston Transcript:] Irate Parent: I warned you boys and now I'm going to switch you for making such a racket.

Bobby: Well, switch Johnny, we're playing train and he's the locomotive.

### Pleasing Prospect.

[Pearson's Weekly:] "My dear," said the banker to his only daughter, "I have noticed a young man in the drawing-room two or three evenings each week of late. What is his occupation?"

"He is at present unemployed, father," replied the fair girl, a dreamy, far-away look in her big, blue eyes; "but he is thinking seriously of accepting a position of life companion to a young lady of means."

### Nothing Happened.

[Harper's Magazine:] "This seems to be a very dangerous precipice," remarked the tourist. "I wonder that they have not put up a warning board."

"Yes," answered the guide, "it is dangerous. They kept a warning board up for two years, but no one fell over, so it was taken down."

### Tommy Explains.

[Boston Transcript:] A couple of Charlestown kiddies were celebrating Bunker Hill Day by exploding a few torpedoes. Said Nellie: "I don't see how the Germans can blow up a big ship with one of these things."

"Oh, you girls can't expect to understand about such things," said Tommy, with a superior air. "Of course the torpedoes they use are about a hundred times as big and they use a derrick to lift them up and drop them on the ship."

### Who's to Eat 'Em?

[Kansas City Journal:] Kansas is ready to harvest the biggest crop of oats in the history of the State. If all the jackasses of the country were required to subsist on oats, the wheat shortage would be felt much less acutely.

### Forewarned.

[Boston Transcript:] Mrs. Youngbride: I don't want to have any trouble with you, Bridget.

Cook: Then, bedad, ma'am, let me hear no complaints.

### Rather Costly.

[Orange Peel:] "Did you give your wife anything for her birthday, Pat?"

"Oi did thot!"

"And what did it cost?"

"Tin dollars or tin days."

## PATRIOTIC NOTION COUNTER.

It is a good thing that the Declaration of Independence was signed on the day it was; it would be so awkward to shout, "Hurrah for the Twenty-ninth of January!"

"Don't fire until you see the whites of their eyes," ordered the general. And the Yankees kept on firing until they couldn't see even their heels.

The hardest part of the history of the Revolution to believe is the part about Washington escaping from the British in a fog.

I believe in a sane Fourth, but I am glad that our forefathers didn't.

The fellows who used to hold lighted cannon crackers in their hands to show their courage don't seem to have all enlisted yet.

One reason why Paul Revere got there on time was because he took a horse instead of a Boston surface car.

We won the Revolution and we didn't have much more of an army in 1775 than we had in 1917.

The British thought that the Revolution was going to be a cinch; and then, first thing, they drove into a Bunker.

The Declaration of Independence is a much better lesson in patriotism than it is in penmanship.

Our forefathers fought, bled and died; had they been pacifists they would have thought, fled and cried.

If Benedict Arnold had lived in these days I wonder which State would have sent him to the Senate.

Venezuela ought to be an easy place to organize a chapter of the Daughters of the Revolution.

The submarine has been unable to prevent the importation into Russia of Yankee notions.

Somehow he wouldn't seem so romantic if he had signed himself "J. P. Jones."

As I understand it, what we had in 1775 was the universal volunteer system.—[Douglas Malloch in Judge.

### The Next Job.

Mother: Have you practiced Chopin's "Ballad in A?"

Gertie: Yes, mother.

"Have you translated your page of Homer?"

"Yes, mother."

"Have you learned your five problems in Euclid."

"Yes, mother."

"And have you worked out the binomial theorem?"

"Yes, mother."

"Then go and dust the dining-room."

### Practical Gardener.

"Going to keep chickens, I see," said Brown, looking over the fence to where his neighbor was busy putting up posts and stretching chicken wire between them.

"Guess again," said his neighbor. "This thing I'm building is not intended to keep chickens in. It's to keep them out. I'm going to have a garden this year. And, what's more, I'm going to get the benefit of what's

## PEN POINTS.

BY THE STAFF.

Do you breathe easier?

Not a sign of a riot over the dull...

This nation has more real patriotism today than ever.

There will be no embargo on California prunes, glory be!

Victory in this war lies on the American eagle's wings.

Is this the day that the yuan in China wins or loses?

Ex-King Constantine and Lloyd's Peak are both quiescent just now.

"Shoot to kill" is the prompt command in dealing with the I.W.W.'s.

Wonder if the men drafted on the ... day will ever get to the firing line?

Don't hear anything more about plowing up school grounds and front lawns.

Not until day before yesterday did the country fully realize that we were at war.

"Federal Officials Probe Rejuvenation," so runs a current headline. Re-vivisection?

Do you think it good business to frighten mining and oil developers out of California?

The petticoats are now so narrow and diaphanous that it is almost impossible for a slacker to hide behind 'em.

Wouldn't it be money in the pocket of Spain to get into this war? She seems to be suffering from all sorts of ingrowing pains.

It is simply impossible for a man to convince a book agent that he knows as much about what he doesn't want as the book agent does.

The exemption board has decided that a man with two wives and seven children ought to be exempted. Now why does he want to escape service? He is already half-baked.

The high price of beans has had its effect. The Agricultural Department reports an increased acreage of the vegetable, and California will furnish her share of the harvest.

A man on the West Side found a $5 gold piece while working in his garden the other day. It was probably a nickel when it was planted in the soil of California is so fertile.

A man down East has just died and left $52,000 for a five-months-old baby. But he is not of the old-fashioned penny-royal stock. Good times for both men and bulls is worth noting.

The man in khaki does not worry about the high price of porterhouse steak. He has a care-free life, with no responsibilities, and Uncle Sam pays the bill of the high cost of living.

Allen county, Kansas, has sent four companies of volunteers to fight for the war, which is the best record of that State. Previously it was used to live in Allen county as the "home of the lonies" of wives and souls.

A lot of the complaint in the world of the expense of living comes from people purchasing things they cannot afford. It is only expensive trying to keep up with a man with a long purse.

Roasting ears are so called because once upon a time, as all good stories go, they were roasted before a bed of red-hot coals in the front part of the old kitchen stove. Remember how delicious they were?

Did you know that the government had stood longer than the present governments of Germany, Italy, France, Portugal, Turkey, Russia, China, Japan or any of the other twenty republics of the American continents? And yet we are accustomed to speak of America as "the young republic."

There are probably 7,000,000 Polish, Jewish and Russian refugees scattered over Russia. They are hunted from place to place like droves. They are a pitiful spectacle of humanity. There is another page in the history that will compare with the sufferings of these people. Millions are starving, but there is no relief. Russia.

The Democratic parties refer to any Republican Secretary of Agriculture as does not kowtow to every whim of the Wilson administration as Carl Vrooman. Ex-Governor Clement L. Valland[illegible] when Clement Laird Vallandigham was in the midst of his treasonable career he had the support of the Democrats of Ohio, but the nation as well.

Carl Vrooman, Assistant Secretary of Agriculture, rightly characterizes those who are trying to keep from the war as "bearers of the black flag of financial piracy under the yellow flag of cowardice." The majority of the Democratic members of the United States Congress are loyal and patriotic and are willing to do anything necessary, to sacrifice not only blood but money, but their lives, if the occasion arises, in defense of liberty, but here and there [illegible]

### THE BLITHE MASK.

He went so blithely on the way
Which people call the road of
Life,
That good folks who had met him
to pray,
Shaking their heads, would turn
and say,
It was not right to be so gay.
Upon that weary road of care.

He whistled as he took and left,
He bore the young [illegible]
were deep.
He helped the needy to the gift
He seemed to go with [illegible]
Careless of deed, and word and
He whistled as he [illegible]

# PENA... OCRATIC M... RULE F...

*...strial Accident Com... Legislature Twice R... Wide Hards...*

...ft an order promulgated by ... State Industrial Accident ...mission, no experienced ... may be employed in the ...ific industry" in California ...e of wages less than $10 a ... for $43.33 per month. The ...ective order is to go into ef... December 1. Violations of this ... order are punishable by ... imprisonment.

...ary to general report, Cali... has no minimum wage law ... The Legislature in 1913 ...ed to the Industrial Accident ...mission authority to issue execu... fixing the minimum wage ... at any figure the commis... shall consider equitable. The ... that California has now the ... minimum wage scale for ... the United States. But it is a ...m order and, as such, not ... the referendum.

...al surprise has been ex... in mercantile circles that a ... wage scale for women ... was made in 1915, and again ... to secure the passage of a ...n wage law by the Legisla... both attempts were beaten. ...e so much provision in the ... law. But an inspection of ... et of 1913 reveals that the ...ons then embodied in the act ... the Industrial Welfare Com... the following provision:

...e commission shall have ... after a public hearing held ... its own motion, or petition, ... (1) a minimum wage to ...id to women and minors ...ed in any occupation, trade ...dustry in this State, which ... be less than a wage ... to supply such women ...ardless the necessary cost of ...r living and to maintain ...lth of such women and ...n. (Chap. 324, Sec. 6.)

...TILL CAUSE DISTRESS.

...ny of local mercantile firms ...e is quoted in relation to ...r force until their attorneys ...xpressed opinions as to its ... But it is apparent that, ...order is enforced, it will oc... great confusion, and in many ...ses great distress among the ... employees.

...sult of the executive order ... to increase the selling price ...merchandise handled, for the ...h it pay must be met by the ... If it should mean an ...ncrease of 10 per cent. in ... would mean a proportionate ...in price to the ultimate con...

...hundred women who have ...rking part time only in lo... retail stores will be dis... as the act provides that no ...employees shall receive less ... minimum wage for a ...week. There are scores of ... who have left establish... to be married and who now ...during the rush hours only. ...ey they are able to increase ...eager incomes of their hus... and at the same time to per... the duties of wives and ...

...h effect will be softened ... bare condition of the ...market, and by the call for ...power brought by the nation's ...needs. It is also considered ...that numerous women will be ...used by employers who find ...it not men for the same wages ...now pay women.

...Employer's Liability Act, ...mum wage law will work a ...on elderly persons and ...who are not able to perform ...day's work. There is a pro... in the law creating the com... which gives to that body ...to issue special permits to ...persons to work for less ...established minimum wage, ...amount of red tape neces... to secure such a permit will ...deterrent to the application ...provision.

...OPENING WEDGE?

...be only a coincidence, but ...decidedly significant that the ...wage fixed by the State ...a duplicate or a scale of ...adopted by one of the unions ...with the American Federa... Labor. If the order is held ...constitutional, it may act as ...wedge to force employ... Los Angeles, through the ...of the State administration, ...the scales of wages pre... by the union-labor despots of ...co and Sacramento. ...the present order is limited ...employed in the "mer... industry," the same power ...ignated it can extend its ...to cover every line of em... One of its worst features ...it will increase the cost of ...beyond that for which ...articles can be produced in ...United States. This means a ...industry in California, a ...will strike the women ...themselves the hardest of ...certainly will not encour... employment of women in ...that male clerks can fill ...well.

...STITUTION DODGED.

...ld constitutional inhibitions, ...minimum wage does not appear ...law as a moral and sani... executive order. A number of ...eminent lawyers have expressed ...opinion that the act is not valid; ...that delegation of the power of ...is conferred on the Legisla... by the Constitution. But the ...act provides that the Legis... may delegate its law-mak... power to any person, board or ...department. The Industrial Wel... Commissioners assert, however, ...they have been assured by the ...Attorney-General that their execu... action has all the binding force ...of law. They assert that ...orders have been issued by ...the Commission of the United States ...Supreme Court affirms their validity. ...They are consulted by a number ...of employers here assert they ...are unable to find such a de... in the Supreme Court records. ...They say the commission probably ...has the Supreme Court decisions ...on the validity of the Adamson ...Law.

...result of these misunder... and disagreements, there ...is confusion among the mer... establishments in Los Ange... as to what the new rule really ...

## PEN POINTS.

BY THE STAFF.

Do you breathe easier?

Not a sign of a riot over the draft.

This nation has more real patriot- em today than ever.

There will be no embargo on Cali- fornia prunes, glory be!

Victory in this war lies on the American eagle's wings.

Is this the day that the republic n China wins or loses?

Ex-King Constantine and Lassen eak are both quiescent just now.

"Shoot to kill" is the proper com- mand in dealing with the I.W.W.'s.

Wonder if the men drafted on Fri- ay will ever get to the firing line?

Don't hear anything more about lowing up school grounds and front awns.

Not until day before yesterday did he country fully realize that we are t war.

"Federal Officials Probe Spies." e runs a current headline. More ivisection?

Do you think it good business to ighten mining and oil developers ut of California?

The petticoats are now so narrow nd diaphanous that it is simply mpossible for a slacker to hide be- ind 'em.

Wouldn't it be money in the pock- t of Spain to get into this war? he seems to be suffering from all orts of ingrowing pains.

It is simply impossible for a man convince a book agent that he nows as much about what he oesn't want as the book agent does.

The exemption board has ruled at a man with two wives and six hildren ought to be exempted. But hy does he want to escape serv- e? He is already halter broke.

The high price of beans has had effect. The Agricultural Depart- ent reports an increased acreage the vegetable, and California will rnish her share of the increase.

A man on the West Side found a gold piece while working in his rden the other day. It was prob- ly a nickel when it was planted. e soil of California is so fertile.

A man down East has just paid 2,000 for a five-months-old bull. t he is not of the old-fashioned ong-royal stock. Good blood is ch men and bulls is worth money.

The man in khaki does not worry out the high price of porterhouse eak. He has a care-free life, with responsibilities, and Uncle Sam ys the bill of the high cost of liv- g.

Allen county, Kansas, has raised ur companies of volunteer troops r the war, which is the county cord of that State. Fred Funston ed to live in Allen county and his al is marching on.

A lot of the complaint in this rld of the expense of living comes om people purchasing things that ey cannot afford. It is awful ex- nsive trying to keep up with the an with a long purse.

Roasting ears are so called be- use once upon a time, as all fairy ories go, they were roasted before bed of red-hot coals in the front rt of the old kitchen stove. And w delicious they were?

Did you know that this govern- nt had stood longer than the esent governments of Germany, y, France, Portugal, Turkey, ssia, China, Japan or any of the er twenty republics of the two erican continents? And yet we accustomed to speaking of erica as "the young republic"?

There are probably 7,000,000 Jewish and Russian refugees ttered over Russia. They are nted from place to place by ves. They are a pitiable lot humanity. There is nothing in tory that will compare with the erings of these people. They starving, but there is no food in sia.

The Democratic partisan press is to say Republican Senator who e not kowtow to every whim of Wilson administration as such- Clement L. Vallandigham. But it ht be well to remember that n Clement Laird Vallandigham in the midst of his treason- er he had the support not only the Democrats of Ohio, but of nation as well.

arl Vrooman, Assistant Secre- of Agriculture, rightly char- es those who are trying to profit in the war as "bearers of the k flag of financial piracy and yellow flag of economic ruin." The majority of the business n of the United States are clean patriotic and are willing, if ne- ssary, to sacrifice not only all their ney, but their lives, in the cause liberty, but here and there are some

### THE BLITHE MASK.

went so blithely on the way hich people call the Road of Life. good folks who had stopped to pray, ding their heads, would look and say, as not right to be so gay, on that weary road of strife!

whistled as he went, and still e bore the young where'er he were deep. helped the feeble up the hill, seemed to go with heart and limbless of deed, and will of iron- e whistled—that he might not



Ten Dollars a Week.

# TOCRATIC MINIMUM-WAGE RULE FORCED UPON STATE.

## trial Accident Commission Makes a Law that the Legislature Twice Rejected and that will Work Wide Hardship Upon Women.

e order promulgated by te Industrial Accident mission, no experienced n is employed in the industry" in California f wages less than $10 a $43.33 per month. The is order is to go into ef- ber 1. Violations of this der are punishable by isonment.

n general report, Cali- a minimum wage law The Legislature in 1913 the Industrial Accident authority to issue execu- ing the minimum wage ay figure the commis- consider equitable. The California has now the mum wage scale for United States. But it is a er and, as such, not the referendum.

surprise has been ex- rcantile circles that a ge scale for women ld at this time. An nds in 1915, and again ure the passage of a w by the Legisla- t attempts were beaten. ch provision in the But an inspection of of 1913 reveals that the is embodied in the act dustrial Welfare Com- following provision:

mission shall have n public hearing had on motion, or petition, a minimum wage to women and minors ny occupation, trade in this State, which s less than a wage supply such women necessary cost of and to maintain of such women and Sup. 124, Sec. 6.)

ASE DISTRESS.

ical mercantile firms quoted in relation to until their attorneys al opinions as to its it is apparent that, s enforced, it will oc- confusion, and in many t distress among the

of the executive order ncrease the selling price handise handled, for the ay must be met by the If it should mean an ase of 10 per cent. in t mean a proportionate ase to the ultimate con-

ployed women who have part time only in lo- stores will be dis- ct provides that no ployer shall receive less minimum wage for a . There are scores of to have left establish- married and who now the rush hours only. ld are able to increase es of their hus- same time to per- ance of wives and

effect will be softened ware condition of the and by the call for ught by the nation's It is also considered numerous women will be employers who find ime for the same wages to pay women.

Employer's Liability Act, wage law will work a elderly persons and not able to perform work. There is a pro- for creating the com- gives to that body to special permits to ace to work for less ished minimum wage. ount of red tape neces- such a permit will ance to the application

ING WEDGE?

only a coincidence, but significant that the ed by the State ptance of a scale of ed by one of the unions the American Federa- If the order is held ial, it may act as e to force employ- ers, through the State administration, to make of wages pre- ision-laden despots of and Sacramento. ment order is limited ed in the "mer- the same power it can extend its ery line of em- of the worst features increase the cost of that for which can be produced in This means a California, the women the hardest of not encour- of women in ers can fill

TION DODGED.

ational inhibitions, wage does not appear as a moral and sani- order. A number of employers have expressed that the act is not valid the power of the on the Legisla- ce. But the ention that the Legis- adopts its law-mak- any person, board or the Industrial Wel- ct, however, ed by the executive- the binding force ct. They assert that have been issued by the States and of the United States ch as those their validity. ed by a number ct to find such a de- Court records ction probably Court deci- ding of the Adamson of these misunder- ments, there among the mer- in Los Ange- the new rule really

Two other States are said to have minimum wage scales for women. The Massachusetts minimum wage is $9.25 per week; that of Oregon is $8.50 per week. When the Massachusetts statute was enacted, however, the only penalty it exacted was to publish in newspapers of general circulation the names of offending persons or firms. California goes to the extent of making the violation of the executive order a crime.

Mrs. Edson, member of the Industrial Welfare Board, asserts that 46.6 per cent. of the women employed in mercantile lines in California receive less than $10 per week and that 19.5 per cent. receive less than $8. She estimates, also, that the new order will affect the wages of not less than 25,000 women workers in the State.

### Self Denial.

[Washington Star:] "Are you setting an example of heroism and self denial, such as the country now demands?"

"I haven't done anything exactly in the line of heroism," admitted Senator Sorghum, "but I've scored on self denial. 'I haven't made a long speech in six weeks."

## JUDGMENT FOR TWENTY CENTS.

**Man Representing Creditors of Dead Company Wins a Doubtful Victory.**

Charles B. Smith, representing a number of claimants against the defunct Gem Furniture Company, received yesterday just 21 cents of the $2915.92 for which he sued.

The hearing was before Superior Judge Dewhirst, sitting in Department 3. He ordered that the defendants pay damages in proportion to the amount of their stock. When this was figured out it was discovered they have a very small share in the company and the damages amounted to 21 cents. Judge Dewhirst will have to approve this before the case is closed.

Good Sense.

## MOVE TO ORGANIZE POTATO GROWERS.

**PRELIMINARY STEPS TAKEN AT INFORMAL MEETING.**

**Members of Defense Council and Others Urge Need of Systematic Co-operation to Prevent Threatened Glut in the Southern California Market for Tubers.**

A plea for the organization of Southern California's potato market to avert the threatened glut and assure a distribution that will benefit both producers and consumers, was made yesterday at a meeting of tuber growers, members of the County Council of Defense and other prominent citizens, at No. 719 South Hill street. Steps were taken toward this organization when men from several potato-growing districts were selected to bring the farmers of their sections into line, as a preliminary, to broader co-operation, to embrace the entire Southland.

More than 100 growers attended the meeting, which was addressed by H. A. Miller of Covina, Judge Finlayson, Vice-chairman Hamilton of the County Council of Defense, A. W. Frye, Luther Brown, A. J. Young and others.

Appealing to the patriotism as well as to the commercial and financial interests of southern growers, Judge Finlayson urged upon the people the necessity for organization, saying the world today needs every ounce of food it is possible to produce.

W. S. Rosecrans, chairman of the meeting, who had called the people together at the request of the Foodstuffs Committee of the County Council of Defense, also urged the growers to take immediate steps toward organization. Mr. Miller, a director of the Citrus Growers' Association, told of the remarkable results achieved through that organization.

Responses from seventy potato growers revealed that these men have on hand 5700 sacks, or about eighteen carloads of tubers, ready for the market but, because of lack of inspectors, transportation facilities and other requirements, they have no means of disposing of their product.

Mr. Rosecrans said members of the Foodstuffs Committee had interviewed a number of shipping agents and that one company had consented to handle the present crop at the rate of 15 cents per 100, agreeing to do free loading and to furnish an inspector, whose judgment would be subject to the final decision of the State Market Inspector.

The men selected to head local committees in their respective districts are: For Arcadia, Azusa, Monrovia, Glendora and San Dimas, C. B. Reas of the First National Bank of Sierra Madre; for Buena Park, Artesia, Norwalk and Bellefiower, W. B. Coats, No. 1617 South Western avenue, Los Angeles; for Downey, Compton, Huntington Park, Bell, Rivera and Long Beach, A. Winquist, No. 1825 East Sixty-ninth street, Los Angeles; for Ontario and Chino, E. Meredith, Chino.

**Sore Eyes, Granulated Eyelids, Eyes** inflamed by exposure to Sun, Dust and Wind quickly relieved by Murine Eye Remedy. No smarting, just Eye Comfort. At your Druggist's or by mail, 50c per Bottle. For Book of the Eye free, ask Murine Eye Remedy Co., Chicago.

Abundance.

## FEARS GLUT IN POTATO MARKET

*Food Commissioner Looks for Big Surplus Here.*

*Due to Arrival Soon of Crop from the North.*

*Same Situation is Liable to Face Onion Growers.*

That there is danger of the potato market in Los Angeles being glutted upon the arrival of the northern potato in about two weeks is the opinion of W. S. Rosecrans, foodstuffs commissioner for Los Angeles county. The potato yield for Los Angeles county, according to figures compiled by the Foodstuffs Committee, of which Mr. Rosecrans is at the head, is at least 20 per cent greater than it was last year, and, with the northern potato on the market, where there also has been a similar increase in the yield this year, Mr. Rosecrans fears there will be a pronounced surplus on hand.

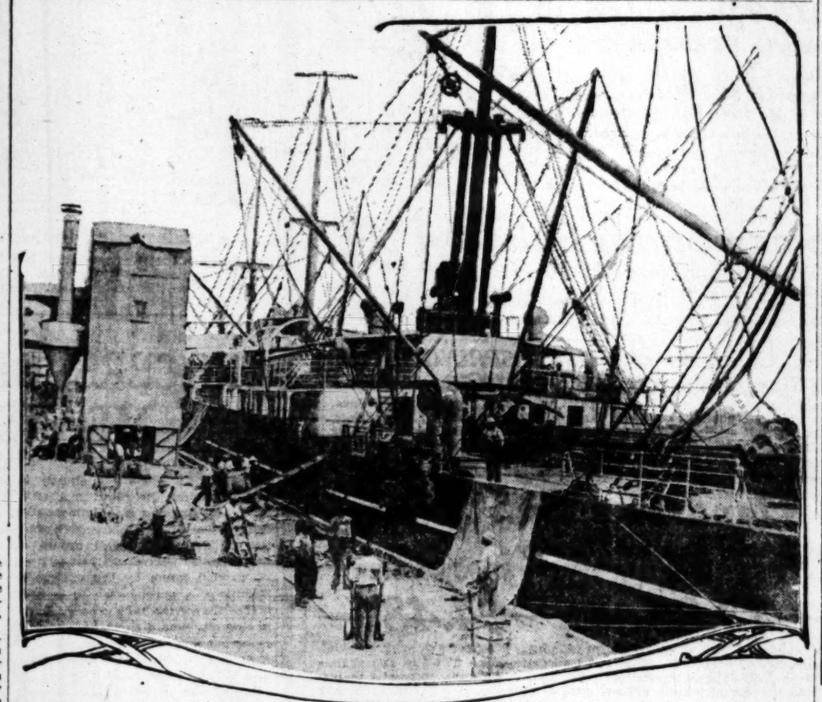
The purpose of the Foodstuffs Committee of Los Angeles county is to protect the producer by giving him advice that will benefit him in the marketing of his product. In other words, it is an effort to assist the producer to get the maximum price for his product obtainable. Mr. Rosecrans has personally made a survey of the potato crop of the county and the marketing conditions that will affect its price. Being a rancher himself, he has been able to get a vast amount of data, based on first-hand investigation.

"Although potatoes are not classed as a perishable product," said Mr. Rosecrans, "the growers are not well enough organized to do much exporting. The government has made no provisions to assist them in this regard, and even if they could make some arrangements for exporting potatoes there would not be sufficient bottoms. There are not enough ships for other purposes. Also, there are no foreign agents in this country buying up potatoes.

"The potato growers of this county already have had several frights because it looked as though the market would drop," Mr. Rosecrans continued, "and only the buying up of what would be a surplus on the market prevented the price from coming way down. But with the northern potato here in large quantities, and the quality of the northern potato being superior, the situation looks somewhat dubious for the local man. We are working very strenuously to relieve this situation, but it is doubtful if we will be successful."

Although the potato yield for Los Angeles county is 20 per cent. greater than last year, the acreage planted to potatoes is fully 50 per cent. greater, Mr. Rosecrans asserted. The cause for this, he explained, is both climatic conditions and the fact that a large part of this acreage has been planted by amateurs.

Mr. Rosecrans fears that the same conditions that prevail for the potato man, that of over-production for the present marketing conditions, will confront the onion man. However, he has not yet made a survey of the onion crop sufficient to warrant this statement. The cause for the present trouble, he said, is indiscriminate planting and no advice given as to which products to plant most.



Unloading soy beans from the Danish motor ship Australien, At Los Angeles Harbor. The beans are to be converted into oil and cake at a plant at Vernon.

New Era.

# ORIENTAL BEANS REACH HERE IN RECORD CARGO.

*More than Nine Thousand Tons of Soyas Brought to this Port from Manchuria for Mill at Vernon, Which Extracts Oil Content Partly for the Manufacture of Soap—Experiments for Salads.*

MORE than 100 longshoremen are working day and night at Los Angeles Harbor unloading from the Danish motor ship Australian a cargo of 9373 short tons of soya beans from Darien, Manchuria. This is the first shipment of this kind ever brought to this port and the largest complete cargo ever received here from a foreign harbor. Other similar cargoes will follow.

The soya or soja is a little yellow bean closely resembling a common cow pea, although smaller in size. It is creating a tremendous interest in American agricultural circles and doing much to develop the commerce of this port. It yet may give Los Angeles merchants their first opportunity to get regular steamship service to the Orient with plenty of cargo space for Southern California products.

The cargo now being unloaded is for the Globe Milling Company, which last November began the construction of an oil mill in Vernon. This plant now is completed and is turning out oil products from cotton seed and other materials. The soya beans will be handled at this mill. The oil will be produced from them and while a large amount will be prepared for the manufacture of soaps, plans have been made for the conduct of an extensive series of experiments for the production of a palatable cooking and salad oil. The soya bean has a 19 per cent. oil content and all but about 7 per cent. is extracted at the Vernon mills. The remaining substance is converted into bean cake and meal for cattle and hog feed.

### CONTROLS OUTPUT.

The Australian is of 10,000 tons capacity and is owned and operated by the East Asiatic Company, Ltd., a Danish corporation, which not only controls the bean output of the Orient through its buying organization, but also owns a fleet of sixteen motor ships and is building twenty more.

The Australian is 450 feet long and is equipped with twin screws and six Diesel engines. The engines are rated at 3200 horse power, but develop the same power as steam engines rated at 15,000 horse power. The engines occupy very little space and the cost of operating is only one-fifth that of steam vessels of the same capacity.

The Australian carries a crew of only thirty-three men. A steam vessel of the same capacity would carry sixty-five men. In five hours the Australian can load 1200 tons of fuel oil or enough to run the vessel 120 days at twelve hours or nearly around the world. The company has a long-time contract for fuel oil with the Union Oil Company at San Francisco made before the recent increase in prices and is enabled to operate its vessels very cheaply.

"California could raise the soya bean, but labor conditions in Manchuria are such that it can be imported in this country and sold at a good profit," said Erik F. M. Krag of San Francisco, Pacific Coast traffic manager for the East Asiatic Company, yesterday. "The soya bean is full of oil and can be put to many uses for which the ordinary bean is unfit. It is ground for the oil which is now being used extensively in the manufacture of soap and other products for which animal fats are now prohibitive.

### GOOD STOCK FOOD.

"The hulls also make good stock food. Last year we imported over 200,000 tons of these beans into America."

In China the soya bean is used for food and even in this country it is being packed to a limited extent by eastern pork and bean packers. It has been raised to some extent in this country for stock food. It has remained for China to teach Boston some tricks about beans, however. America has become so interested in the bean that the Agricultural Department has sent Dr. Yamei Kin, a Chinese woman graduate of an American college, back to China to gather facts about it.

While the Americans have raised the bean for stock food and eaten the meat the Chinese have taken a short cut to get the protein, which is the food value of meat and milk, by eating the bean itself.

Tokio, Japan, is planning to inaugurate a public auto bus service.

Bayonets No Longer Shine.

[New York Evening World:] Soon the romancer no longer will be able to write about the column of American troops that marched into battle with bayonets glistening in the sun. For the United States government has about decided to take all of the glisten out of a bayonet and have it made of blue steel. It is argued that just as a brilliant uniform attracts attention even at a distance, so the luster of a polished bayonet may be seen far away.

If this step is taken it will be only one more blow at the panoply of war, which has become a grim business and not an affair of dash and honor. Every army in the field has discarded by degrees everything that would tend to make the presence of troops known to the enemy. The war is getting to be a struggle of anonymity, silence and drab gray.

### Slang and Its Possibilities.

[Boston Traveler:] Slang and its possibilities were vividly expressed in the conversation of two youths in a Back Bay home one night recently. The boys got into a discussion, and when all legitimate arguments had been exhausted the following repartee was heard:

"Snow again—I don't catch the drift."

"Keep on spouting, kid—you're a whale."

"Tie your shoe—your tongue's hangin' out."

"Hang crepe on yer ear, you mutt; yer brain is dead."

"Ah, sand yer tracks—yer slippin'!"

"Sneeze, little one—yer bean is dusty."


## Attention Bad Stomachs

**Go to Your Druggist and Get This Remarkable Prescription.**

**End Your Stomach Troubled Days.**

"If you suffer from indigestion, nervous dyspepsia, pain after eating, sour, painful or too strongly acid stomach, bad breath or bloating, if you are afflicted with any kind of stomach trouble, do not patch up your stomach by using make-shift pepsin tablets or other artificial digestants," states a prominent authority on stomach ills. Go to your druggist and get a four-ounce bottle of "Stumeze," the most wonderful anti-acid and stomach rebuilder ever compounded. The first dose of this remarkable prescription tells the story. Go now—today. Don't suffer longer. Real relief and solid stomach comfort is waiting for you at any well-stocked drugstore. Simply ask for a four-ounce bottle of "Stumeze" prescription.—Adv.



# WE MOVE TO WEST 7th STREET

# Removal SALE

## Closing Out Entire Stock

**"Not a thing to take with us when we move," that shall be our slogan. Our high-class merchandise marked down ridiculously low. Take advantage of this great sale.**

## Sale Starts Monday 9:30 A.M., Sharp

### Another Series of Kimono Values

—Not clearance of old stock—but new and fresh.

**New Pullman Robes**

—in embroidered pongee silk—

Limited De Luxe will not be De Luxe unless you have a Pullman robe set. New Japanese Pullman robes will be on sale tomorrow. Simple but fascinating style in pure silk pongee of heavy quality with a touch of lovely embroidery and trimming, including a pair of slippers, cap and bag to match.

Removal Sale Price. Set ..... $12.45

ALSO SAMPLE LINE OF JAPANESE MOTORIST'S SET in satin striped pongee ..... $22.50

PULLMAN KIMONO SET in Uzura silk crepe ..... $18.95

OTHER PULLMAN ROBES in Taffeta ..... $8.95



**Better Crepe Kimonos $2.95**

Wash crepe kimono that gives better service and satisfaction. Yamato has taken better care on these kimonos, too—they never permit them go to a sewing machine without shrinking process. Elaborate embroideries in hydrangea or bamboo and stork in beautiful colors.

Removal Sale Price..... $2.95

Also ranges of well assorted crepe kimonos for all purses.

**ALL PONGEES AT COST**

All Pure Silk Pongee—of very fine quality, 33 inch wide, regular $1.25 grade. We have sold hundreds of yards last week. Take advantage of the sale. While they last, yard. 69c

Extra Heavy Shung Tong Pongee — extraordinary heavy pongee for suit or coat of perfectly beautiful goods; 33 inch wide; regular $3.25. Our closing out price, yard ..... 2.49

**ALL PANAMAS AT HALF**

Panama Hats—Lots No. 1 —Genuine Toyo Panamas of splendid quality, snow white in natural color, all blocked in the latest styles. Regular $4.00..... 1.98

Panama Hats—Lots No. 2 —The best imported Toyo and Okinawa Panamas of excellent weave, blocked in the latest styles. Two different kinds of large brim and ordinary size. All $5.00 grades, choice ..... 2.49

**Portable Lamps & Lamp Shades**

—All imported portable lamps in bronzes, porcelain, lacquer and basketry. Fancy silk and art basketry shades reduced.

**⅓ TO ½ OFF**

—newly imported lacquered lamp stand decorated with Oriental flower design in gold and elegant silk shade to match. Regular $8.75.... 6.17

**Picnic Matting**

—latest thing from the Orient. Very firm Chinese grass fiber of flat form, is artistically woven, forming diamond pattern; the borders are trimmed with heavy Sarasa cloth, size 4x6 feet, very appropriate for outing. $2.50 values... $1.19

$1.25 carved cherry wood almond set, 1 large bowl and 6 individual bowls ..... 63c

Stunning Japanese lacquer box for sewing or handkerchiefs with attractive floral design, regular $1.00 values ..... 49c

Babies' Carriage Robes and Comforts ..... ⅓ Off

$2.25 Silk Carriage Robe ..... $1.49

$3.50 Embroidered Carriage Robe $2.29

$5.00 Printed Silk Baby's Comfort $3.49

$6.00 Emb. Silk Baby's Comfort $4.49



Embroidered Chinese Mandarin Goods Almost ½

—Mandarin coats, skirts, opera bags, piano scarfs, table covers, etc.

—Beautifully embroidered Mandarin bags decorated with tassels and bracelets. $6.00 values, your choice..... $2.98

Blue and White Table Runner Set—pretty Japanese blue and white cloth with flower design, two 12x72 pieces and six napkins to match. Our closing out price ..... 69c SET

$1.50 embroidered gold dragon pillow top in silk satin ..... 98c

The New Yamato Inc 635-637 So. BROADWAY



## Dr. Beck Says Hot Sun and Heat Weaken the Eyes

***Tells How To Strengthen Eyesight 50% In One Week's Time In Many Instances***

**A Free Prescription You Can Have Filled and Use at Home.**

NEW YORK, N. Y.—Do you wear glasses? Are you a victim of eyestrain or other eye weaknesses? If so you will be glad to know that according to Dr. Beck there is real hope for you. He says that exposure to sun, smoke, dust or wind often produces eyestrain, and people living in warm climates should frequently bathe the eyes and be careful to protect them from extreme light. This prescription will prove of great value to many eye sufferers. Many whose eyes were failing say they have had their eyes restored through the principle of this wonderful free prescription. One man said after trying it, "I was almost blind, could not see to read at all. Now I can read everything without my glasses and my eyes do not water any more. At night they would pain dreadfully; now they feel fine all the time. It was like a miracle to me." A lady who used it says: "The atmosphere seemed hazy with or without glasses, but after using this prescription for 15 days everything seemed clear. I can even read fine print without glasses." It is believed that thousands who wear glasses can now discard them in a reasonable time and multitudes more will be able to strengthen their eyes so as to be spared the trouble and expense of ever getting glasses. Eye troubles of many descriptions may be wonderfully benefited by following the simple rules. Here is the prescription: Go to any active drug store and get a bottle of Bon-Opto tablets. Drop one Bon-Opto tablet in a fourth of a glass of water and allow to dissolve. With this liquid bathe the eyes two to four times daily. You should notice your eyes clear up perceptibly right from the start and inflammation will quickly disappear. If your eyes are bothering you, even a little, take steps to save them now before it is too late. Many hopelessly blind might have been saved if they had cared for their eyes in time.

NOTE—Another prominent physician to whom the above article was submitted said: "Bon-Opto is a very remarkable remedy. Its constituent ingredients are well known to eminent eye specialists and widely prescribed by them. The manufacturers guarantee it to strengthen eyesight 50 per cent in one week's time in many instances or refund the money. It can be obtained from any good druggist, and is one of the few preparations I feel should be kept on hand for regular use in almost every family."



## KIRK'S ARMY STORE

**Pup Tents — Tarpaulins**

Genuine Govt. canvas converted into Duffle Bags, Pup Tents and Tarpaulins at a price less than wholesale. This is what you will find at our store. A first class place to outfit campers, hikers and pleasure seekers. Take note—

| | | | |
|---|---|---|---|
| Canvas Wash Basins | .85 | Comb. Kits | $2.75 to $2.00 |
| Canvas Water Buckets | $1.45 | Mess Kits | .35 to .60 |
| Canvas Water Bottles | $1.45 | Knife, Fork and Spoon | .15 |
| Canvas Water Bags | $1.10 | Comb, Knife and Fork | .50 |
| Camp Grates | .75 | Pocket Knives | .50 to $2.85 |
| Camp Stoves | $2.25 | Hunting Knives | .75 to $1.85 |
| Tarpaulins | $2.13 | Bed Rolls | $5.00 to $7.00 |
| Duffle Bags | .75 to $2.50 | Canvas Hammocks | $1.00 |
| Leather Straps, 42 in. | .05 | Tents | $5.5 |
| Compass | $1.00 | Cork Insoles, per pair | .0 |
| Khaki Breeches | .90 | Steel Pots | .60 |
| Folding Lanterns | $2.50 | Khaki Trousers | $1.50 to $1.9 |
| Canteens | .50 to $1.35 | Candle Sticks | .50 to $1.5 |
| Navy Sweaters, com. | $3.50 | Flannel Shirts | $2.25 to $5.5 |
| Barrack Shoes | $1.00 | O. D. Sweaters | $5.5 |
| White Duck Trousers | $1.50 | Munn Shoes | $5.5 |
| Canvas Puttees | .75 | Leather Puttees | .45 to .8 |
| White Shirts | .25 | Sailor Trousers | .8 |
| White Sport Shirts | .75 | Chambra Shirts | .8 |
| Ponchos | $1.00 | Chambra Sport Shirts | .8 |
| Rubber Blankets | $1.00 | Khaki Shirts | .90 to $1.9 |
| Middy Blouses | $1.00 | Sleeveless Under Shirts | .5 |
| Military Buttons | .08 | Knee Length Drawers | .5 |
| Scout Ropes | .25 | Whistles | .2 |
| Drums | $8.00 | Boy Scout Hats | $1.2 |
| Bed Nets | .50 | Bugles | $5.5 |

We also carry a complet line of insignias and uniforms for the officers.

Write for New Catalogue.

W. S. KIRK. 138 South Spring J. H. RODDA

135 SO. SPRING

# The Public Service.

At the Courthouse.

## JITNEY QUESTION NEAR A DECISION.

**BRIEFS UNDER SUBMISSION IN INJUNCTION SUIT.**

**Court Must Decide at Once Legal Questions Growing Out of Bus Operators' Attack on Regulation Ordained by Popular Vote at Recent City Election.**

It is now up to Judge Grant Jackson to decide legal questions arising from the popular vote of the people against jitney-bus operations in the downtown sections of the city. Briefs from the attorneys of the jitney operators and from the City Attorney were submitted yesterday on the matter of sustaining the city's demurrer against the injunction secured by W. H. Hagans, a bus operator.

The latter declared the law putting the busses out of business to be unconstitutional. In the event Judge Jackson sustains the demurrer, which it is anticipated he will, the bus problem in Los Angeles will be solved. Should the court hold in favor of the bus men, overruling the demurrer to their complaint attacking the ordinance as illegal, the action must be fought out by trial.

**INCORPORATIONS.**

The California Land Exchange, incorporators, Leonard Kill, Roy H. Houston and Joseph H. Gosling; capital stock, $10,000; subscribed, $300. The Cecelia Realty Company, incorporators, Cecelia Simon, James Simon and Charles Simon; capital stock, $25,000; subscribed, $300. The Satisfaction Heating Company, incorporators, Charles D. Wharton, Wilson H. Soale and S. M. Campbell; capital stock, $10,000; subscribed, $3.

**COUNTY JOBS OPEN.**

The county Civil Service Commission needs pruners, sprayers and fumigators. These jobs pay 42 cents per hour and the examinations to fill them will be held next Thursday. A few dairymen are also needed and these will be paid at the rate of $85 a month and all necessities. At the County Hospital, first and second assistant superintending nurses are called for. Salaries for these places are $55 and $65 per month and found. Examinations are scheduled for the 30th inst.

At the City Hall.

## MORE FIRES, BUT SMALLER LOSSES.

**FIRE PREVENTION BUREAU FILES ANNUAL REPORT.**

**Nearly Forty Thousand Inspections Made of Public Buildings. Engineer Gives Credit to Various Departments of the City for Campaign Against Hazards.**

A report issued yesterday by the Fire Prevention Bureau shows that while there were more fire alarms sounded during the last fiscal year than during the previous year, the total loss was considerably smaller. During the fiscal year ending July 1, 1916 there were 2201 alarms, the loss to buildings being $275,505 and to contents $629,994. During the fiscal year ending July 1, 1917 there were 2210 fire alarms; loss the buildings $239,324 and to contents $454,696.

A total of 39,120 inspections were made of public buildings including theaters, schools, churches, hospitals, etc. Much work was done toward preventing fires, 11,871 cases being investigated and corrected.

Engineer Hawley of the bureau stated that it was due largely to the co-operation of the building, electrical, health and prosecutor's departments that the efforts of the bureau were so successful.

**Don't End at the Same Place.**

[Richmond Times-Dispatch:] "Do you believe," inquired the soulful maiden, "that marriages are made in heaven?"

"They may be," responded the confirmed cynic, "but, according to my observation, they usually wind up elsewhere."


**$2.50 Congoleum Rugs, 9 to 10, $1.49**
Printed Congoleum rugs, size 4½x6 ft.; all colors; good patterns. Regular $2.50 values, Monday, 9 to 10 a.m., 4th floor, $1.49 each.

**$1.25 Scrim Curtains, 9 to 10, 85c**
White and ecru scrim curtains, hemstitched and lace trimmed. Attractive curtains worth $1.25, Monday, 9 to 10 a. m., 4th floor 85c

Hale's GOOD GOODS
341-343-345 So. BROADWAY

**65c Bleached Sheets, 9 to 10, 49c**
Bleached sheets, torn size 72x90 inches, welded center seam, 65c value. Monday, 9 to 10 a.m., main floor, 49c each. Limit, 4 sheets.

**12½c Gingham, Monday, 9 to 10, 8 1-3c**
Standard ginghams, 27 inches wide; plain colors, plaids, checks and stripes; 12½c value. Monday, 9 to 10 a. m., main floor, 8 1-3c yard.

# Hale's Reorganization Sale in Full Swing

***Departments Being Moved—Stocks Being Cleaned and Strengthened***

We are reorganizing in every sense of the word. Department locations are being shifted and other necessary changes being made to improve and speed up our service. We are organizing anew with the thought in view of giving the Los Angeles public the best service we know—a service better today than yesterday and to be better tomorrow than today, making yesterday's errors stepping stones to a more perfect store system today. We are reorganizing not only our service and our equipment, but our merchandise as well. Stocks are being cleaned as never before, making space for new goods now being purchased for Hale's Los Angeles store. Every piece of merchandise pertaining to the past or present season has been repriced and will be continually reduced until finally eliminated. This week's offerings are particularly attractive, as the following items bear testimony:

**White Satin Hats $3.95**
*LATEST STYLES*
White Satin Hats in tailored and trimmed styles, copies of exclusive designs that sell for much more. Sailors and novelty shapes, appropriately trimmed. New goods just in, specially priced at $3.95.

**Feathers and Fancies**
**Original Prices up to $1.00 ..... 10c**
Hundreds of feathers and fancy millinery ornaments, including a number of ostrich novelties. All colors. Numberless styles. Original prices up to $1.00. Choice Monday, second floor, 10c each.

**House Dresses, Sizes 34 to 46 ..... 69c**
Twenty dozen house dresses of gingham and chambray in plaids, checks and stripes. Light and dark colors. Low neck models, tailored and lace trimmed. Sizes 34 to 46. Reorganization sale price 69c each. 3rd floor.

**Up to $6.50 Skirts $3.95**
Dress skirts of all-wool serge poplin and novelty wool skirtings in black, navy blue, fancy plaids and novelty effects. Some striped silk poplins, sizes 24 to 30. Values up to $6.50. Monday, 3rd floor, $3.95 each.



**Wool Jersey Suits $14.75**
***Wooltex make, worth $29.50 ..... Taffeta silk suits***
***Newest models worth $22.50 .....***
Famous Wooltex Suits, made from high-grade wool jersey that is so much in demand. Many attractive styles in an assortment of popular colors. Regular $29.50 values Taffeta Silk Suits in tailored and novelty models, black, navy blue and other sought-after shades—all sizes. Regular $22.50 values. Both Wool Jersey and Taffeta Silk Suits are in great favor with fastidious women. Choice Monday, 2nd floor, $14.75.

**Scores of Smart Spring Suits $12.50**
***Values Range $22.50, $25.00 and $29.50 .....***
Scores of smartly styled suits of this season's vintage—Velours, Serges, Gabardines and Sports suitings. Colors include rose, gold, green, Copenhagen, tan, navy blue and black. All sizes in the collection. Suits worth in the regular way $22.50, $25 and $29.50. Monday at Hale's 2nd floor, $12.50.

**$7.50 Final Clearance of Women's SPRING SUITS**
***All Sizes, Values $15.00 and $19.50***
Suits for misses and women. All that remains of certain spring lines. Suits of serge, poplin, tweed and fancy suitings, in many popular plain colors, as well as checks and mixtures. All sizes in the lot and dozens of different models. A final clearance of $15.00 and $19.50 suits at Hale's, Monday, $12.50. Second floor.



**Three Tables of WASH SKIRTS**
***For Monday's Selling***

***Skirts at 95c***
Gabardine tub skirts in plain white, plain and sport styles. All sizes. Fresh new goods underpriced at 95c.—Third Floor.

***Skirts at $1.48***
Novelty sport skirts of tub skirting, pretty striped and figured designs in the best of colors. Sizes 24 to 28, waist measure. The season's best models. Crisp new skirts specially priced at $1.48.—Third Floor.

***Skirts at $1.95***
Handsome skirts of damask, gabardine and novelty white materials. Many smartly tailored styles. Sizes 24 to 30 waist. They're new and they're underpriced at $1.95.—Third Floor.

**Five Hundred Handsome Silk Waists**
***In Three Special Lots for Monday***

| $3.95 Waists | $5.95 Waists | $7.95 Waists |
|---|---|---|
| —$2.48— | —$3.85— | —$4.48— |

This reorganization sale presents some wonderful silk waist values for Monday. We offer five hundred handsome silk waists in a score or more of new models—crepe de chine and Georgette crepe in white and shades of navy, Copenhagen, gray, green, rose, flesh, gold, bisque, maise, etc., also black. All sizes up to and including 46-inch bust measure. Divided in three lots for Monday's selling, priced as follows: Up to $3.95 silk waists for $2.48. Up to $5.95 silk waists for $3.85. Up to $7.95 silk waists for $4.48. At Hale's on the 3rd floor.

**Well Known Makes of Corsets $1.00**
***Original Prices Range Up To $2.50 .....***
In reorganizing our corset department we found many models of well-known and popular corsets that we decided to discontinue. These we have thrown into one big lot and priced them at $1.00. Original prices range $1.25, $1.50, $2.00 and $2.50. In the assortment are Warner's, Thompson's, Madame Grace, Empire and Hale's Special Corsets; high or low bust, medium and long skirts, with four and six hose supporters. Corsets of heavy coutil, batiste and fancy repp, in pink and white. Not all sizes of each style, but all sizes in the lot. Corset department, third floor.

# Economize by Purchasing Cotton Goods at the Old Prices

***Wholesale Prices Have Advanced Several Times Recently***

In spite of the numerous recent advances in cottons you can buy cotton goods of all kinds at Hale's Monday at the old prices. Practically every other store in Los Angeles has advanced prices on sheets, pillow cases, sheeting, ginghams, prints, percales, etc. We will be forced to follow suit as soon as our present supply is exhausted. A word to the wise is sufficient—any person who requires sheets or other cotton goods now or anticipates such a need in the near future will overlook an opportunity to economize by not purchasing liberally of the following items:

**Buy Ginghams and Save**
Following we quote the new retail prices on ginghams in comparison with Hale's low prices. The prices quoted are in effect in many of the larger stores. Ginghams should fairly fly Monday, if substantial savings mean anything to the women of this city.

| | |
|---|---|
| 16½c Amoskeag Staple Ginghams | 12½c |
| 18c Amoskeag Utility Ginghams | 12½c |
| 20c Amoskeag A. F. C. Ginghams | 15c |

**$13.50 Damask Table Set Cloth and Dozen Napkins $10.00**
Linen damask table cloth, 72 inches square, beautiful design; one dozen 20-inch napkins to match. Former price $13.50, priced for Reorganization Sale, the set $10.

| | |
|---|---|
| $2.50 22-inch Dice Linen Napkins, dozen | $1.95 |
| $2.50 72-inch Bleached Double Damask, yard | $1.95 |
| 29c 19x36-inch H. S. Huck Towels, each | 19c |

**Sheets and Pillow Cases at Old Prices**
The following price quotations on sheets point to possible economies. The sheets are a standard quality, made from bleached Dwight Anchor muslin; seamless; torn sizes are noted. The comparative prices are those charged by several of the larger stores on Broadway for sheets of equal quality.

| | |
|---|---|
| $1.30 63x90-inch Seamless Sheets | $1.00 |
| $1.40 63x99-inch Seamless Sheets | $1.10 |
| $1.45 63x103½-inch Seamless Sheets | $1.15 |
| $1.50 63x108-inch Seamless Sheets | $1.20 |
| $1.40 72x90-inch Seamless Sheets | $1.10 |
| $1.55 72x99-inch Seamless Sheets | $1.20 |
| $1.45 81x90-inch Seamless Sheets | $1.20 |
| $1.60 81x99-inch Seamless Sheets | $1.30 |
| $1.75 81x108-inch Seamless Sheets | $1.40 |
| 35c 42x36-inch Pillow Cases | 30c |
| 37½c 45x36-inch Pillow Cases | 32½c |

**29c Wash Poplins 15c Yard**
Quite an assortment of wash poplins in both light and dark colors—printed figures and stripes. Not every color but if you find what you want you can buy 29c poplins for 15c yard.

| | |
|---|---|
| 20c Printed Rice Voile | 12½c yard |
| 20c Gabardine Stripes | 10c yard |
| 15c Striped Cotton Crepe | 10c yard |

**$3.50 Hand Bags $2.00**
Real leather hand bags—pin crepe seal and Morocco finish—nicely fitted. Regularly $3.50 and $4.00. Sale price $2.00.

**50c Pearl Beads, 35c String**
Pearl beads, 14 and 15-inch strings with gold-filled torpedo clasp, 50c values. Sale price 35c string.

**75c and $1.00 Casque Combs, 49c**
Fancy stone set casque combs, cresent and other odd shapes. Regular prices 75c and $1.00. Sale price 49c.

**Women's Gauze Vests ..... 12½c**
Ribbed gauze cotton vests for women. A good range of sizes. Cut full and long. Decidedly underpriced at 12½c. Monday, third floor.

**Extra Size Women's Vests ..... 39c**
Women's summer vests in extra large sizes—low neck, sleeveless. A good 50c value. Sale price 39c. Monday, third floor.

**Women's Union Suits ..... 29c**
Women's summer weight ribbed union suits—low neck, sleeveless, lace trimmed knee. Medium sizes only. Special at 29c. Third floor.

**Nainsook Union Suits ..... 29c**
Boys' union suits made from checked nainsook; sleeveless, knee length; finished with tape and buttons. Ages 4 to 10 years. Underpriced at 29c. Third floor.

**NOTIONS**
—Stickerie and feather-stitch braid, white and colors; 3-yard bolts worth 15c, sale price ..... 10c
—Fisheye pearl buttons, 3 different sizes, 6 to 12 on card, the card ..... 10c
—Steel crochet hooks, various 10c values; sale price ..... 5c
—Tintex for tinting any silk or cotton fabric, several colors, regularly 25c; sale price ..... 10c
—Solid back hair brushes, enameled in black, white, pink or blue. Good bristles; 25c value; sale price ..... 15c
—Snap fasteners for skirts, shirt waists or dresses. Black or white, different sizes; 10c values, sale price, dozen ..... 5c
—Cotton belting for the raised waist line; white or black; three different widths, the yard ..... 5c
—White rick-rack braid, 4 different widths; 4 yds. to bolt, the bolt .. 10c

**$2.00 36 Inch Paisley Silks, 9 to 10 a.m., 75c Yard**
Paisley silks in Oriental designs for waists and trimmings. Good colors, yard wide. Original price $2.00 yard. Monday, 9 to 10 a.m., 75c yard. No phone, mail or C.O.D. orders.

**39c Table Damask 27½c**
Bleached table damask, 58 inches wide, in six different patterns good weight; worth 39c. Monday, 9 to 10 a.m., main floor, 27½c yard.

**25c Curtain Scrim 15c**
White or ecru curtain scrim with neat open-work, border, 36 inches wide; a good 25c value. Monday, 9 to 10 a.m., 4th floor, 15c yd.

**$1.50 and $1.95 UNDERMUSLINS for $1.19**
Women's gowns, combinations and envelope chemise. Two attractive styles in Marcella combinations included. All made of fine soft materials. Lace and embroidery trimmed. Regular prices $1.50 to $1.95. Monday, all day, third floor, choice $1.19.

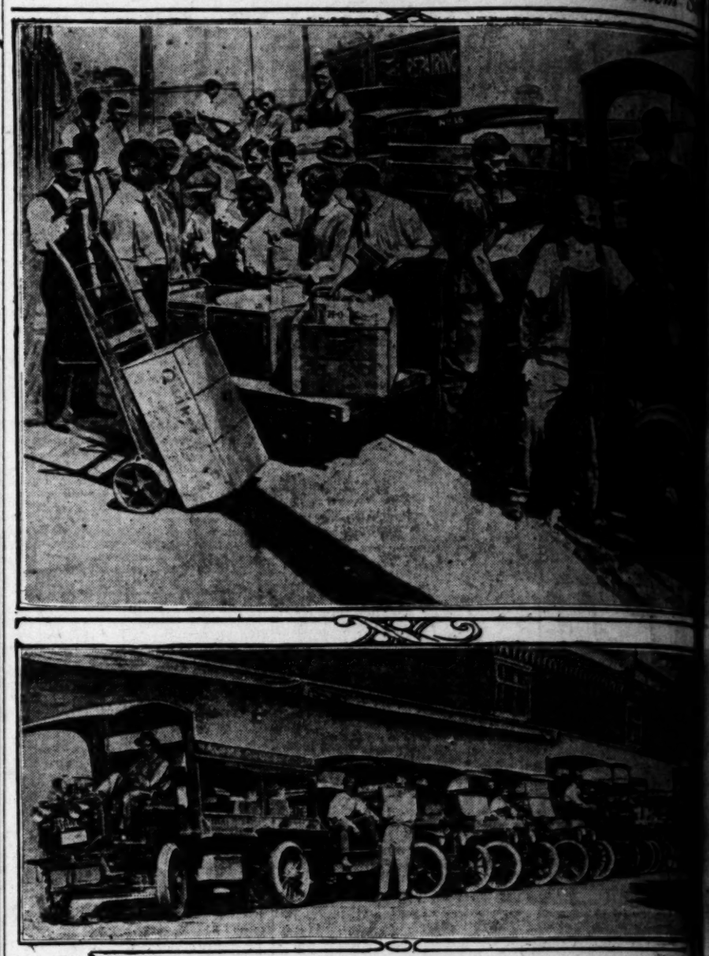
**$1.00 Drawers 59c**
Women's muslin drawers in a variety of dainty styles; lace and embroidery trimmed; regular and extra sizes. Regular prices $1.00 and $1.25. Monday all day, third floor, 59c.

**Crepe Gowns 45c**
Women's crepe gowns; low neck and short sleeves. Regular price 79c. The material alone is worth more. Monday, while a limited quantity lasts, 45c each.

**HAIR GOODS**
—Real human hair switches, 24 inches long; good colors; values up to $3.50. Reorganization Sale price ..... 69c
—Switches of real human hair; 25 inches long; well made; good colors; values as high as $3.50. Sale price ..... 89c
—Switches 26 inches long; made of human hair of fair quality in three separate strands; values in this lot up to $6.00. Sale price ..... $2.67
—Real human hair switches; 28 inches long; in three separate strands, securely tied and splendidly made; value up to $9.00; sale price ..... $3.98

**Manicuring, 25c.**
**Hairdressing, 25c.**
**Shampooing, 25c.**
None but experienced operators employed. Satisfactory service assured.


## *Do You Carry Your Groceries Home or Have Them S*



A small part of the delivery machinery of one Los Angeles grocery co

The Retail Grocers' Association has launched a movement to abolish the delivery system and money saved to lower prices. These pictures show only the delivery facilities at one of the of stores—that on Vermont avenue. The total investment in wagons and wages by this tremendous one.

**$72,000 a Month Here.**

# GROCERS' DELIVERY REFORM MEANS TREMENDOUS SAVI

DEFINITE steps will shortly be taken by the retail grocers of Los Angeles to eliminate the present wasteful and expensive practice of delivering small orders of merchandise that could just as well be carried home by the customers making the purchases. It is estimated that if the 1500 grocery stores in this city would co-operate in carrying out this policy several hundred men now engaged in this useless and unnecessary service would be released and their energies directed into productive channels, and a saving of several hundred thousand dollars each year would be effected. This, if rightfully deducted from the grocers' overhead expense cost, could be saved to the consumers of groceries.

A study of the cost of conducting the grocery business of the country has been made by the commercial economy board of the Council of National Defense, and it has been found that the delivery cost under the present wasteful methods amounts to fully 3 per cent. of the gross amount of business done. In Los Angeles there are approximately 120,000 families, whose average grocery bills are $40 per month, making a total monthly expenditure of $4,800,000.

The inauguration of a restricted delivery system, if rigidly adhered to by every grocer, would effect a saving of at least one-half what delivery now costs, or approximately $72,000 per month.

TO STOP DUPLICATION.

"The plan under consideration does not contemplate the entire elimination of the delivery system," said a leading grocer, "but merely of the endless duplication of service that results in sending a delivery vehicle over the same route three or four times each day in delivering small articles forgotten when the day's orders were given. Many of the stores have adopted the new restricted policy, but the rank and file still adhere to the old system of pleasing the customer by sending out some trifling article that was forgotten when the order was given either at the store or over the telephone.

"The one apparently valid objection to the new plan is that it will throw many men now employed as drivers out of work. This is a problem, but if the plan is taken hold of intelligently such a calamity may be readily avoided. The average driver is employed in the store part of the time anyhow, and very often the time consumed by the extra trips he is called upon to make is snatched from his regular duties. But if it is true, as the men who employ labor in large numbers assert it is, that good men are scarce and hard to get, the intelligent young man who is driving a grocery wagon at $15 or $20 per week, as the case may be, will find work in other lines, where he will be performing a useful service and contributing to the nation's industrial efficiency.

WOMEN MUST HELP.

"The success of this plan, however, depends on the co-operation of the housewives. If the plan is put into effect the average woman will think carefully when she places her grocery or meat order for the day and make sure that she is not forgetting some minor article that will entail a trip to the store after the order has been delivered. With the various agencies at work teaching household economies, and with the patriotism of the women aroused, there seems to be little doubt but that the plan can be made to work out to the benefit of all concerned.

"But there is one factor that will prove vital to the success of the plan. If the grocer stops delivering small parcels and thus cuts his operating costs he must immediately cut his prices in proportion. If he fails to do this he will lose business, and the fact that others are doing the same thing will not help him, because if his customers feel they are being imposed upon dissatisfaction will become rife and other men, seeking opportunity to enter business, will open up, and, by selling a trifle cheaper, cut into his trade. Women are shrewd, as a rule, and while they are in a measure responsible for the present wasteful delivery system, they will not tolerate imposition."

PLAN CAREFULLY DRAWN.

The plan proposed is one that the commercial economy board has worked on for several months. The board estimates that if it is put in operation on a nation-wide scale fully 100,000 men would be released from useless and unnecessary tasks and could be utilized in productive industries. This would mean that 100,000 vehicles less would cumber the street, thus tending to decrease the traffic jams in large cities, and would relieve the retail grocery business of the upkeep of the... and the millions invested... and permit of vast... monthly grocery bills of the... of the nation.

This one operation... release from what is now... a necessary service under... number the government... to France. This... make 300 shipyards... munitions factories... suming that they... billized, cultivate... of land or be set... ing irrigation works... claim great areas.

The plan is said to be... of the numerous steps... taken in the arduous... izing the nation's... efficiency basis to... with vigor and... ried out it will... ships during the period of... ment, but since... men who go to the... only suffer financial loss... down their lives as well... ary inconvenience to... employees will not be...


**FRECKLE-FACE**
**Sun and Wind Bring Out Ugly Spots How to Remove Easily.**

Here's a chance, Miss Freckle-face, to try a remedy for freckles with the guarantee of a reliable dealer that it will not cost you a penny unless it removes the freckles: while if it does give you a clear complexion the expense is trifling.

Simply get an ounce of othine—double strength—from any druggist and a few applications should show you how easy it is to rid yourself of the homely freckle and get a beautiful complexion. Rarely is more than one ounce needed for the worst case.

Be sure to ask the druggist for the double strength othine, as this is the prescription sold under guarantee of money back, if it fails to remove freckles.

**Be Careful in Using Soap on Your Hair**

Most soaps and prepared shampoos contain too much alkali, which is very injurious, as it dries the scalp and makes the hair brittle.

The best thing to use is just plain mulsified cocoanut oil, for it is pure and entirely greaseless. It's very cheap, and beats the most expensive soaps or anything else all to pieces. You can get this at any drug store, and a few ounces will last the whole family for months.

Simply moisten the hair with water and rub it in, about a teaspoonful is all that is required. It makes an abundance of rich, creamy lather, cleanses thoroughly, and rinses out easily. The hair dries quickly and evenly, and is soft, fresh looking, bright, fluffy, wavy, and easy to handle. Besides, it loosens and takes out every particle of dust, dirt and dandruff.


[Herbert Corey in ... graphic Magazine:] ... the Macedonian ... with a Serbian ... quiring into the ... the Bulgarians. ... cow stable during ...

Outside a German ... dered, asking an ... tion. He had lost ... ly during the ... about aimlessly. ... opposite the open ... stable, the tears ... mingling with the ... men lay on the ...

A dozen or ... cheerful little French ... their clothing at the ... smoked on the ... sullen priest stood ... told the village ...

"The Bulgarians ... our father here ... ing the pope. ... to us." The ... tiously. I have ... who seemed on ... his parishioners. ... go away. Then he ... though to listen to ... "The Bulgarians ... hang our pope at ... give them 200 ... peasant ingenuity ... me that he did ... the pope.

"What did you ... Serbian officer who ... the examination. ... plained that they ... Rivitska. They ... dinars. Furthermore, ... people of Strumitza ... the hills when the ...

"So the only thing ... our father paid the ... ly, 'was to ask the ... postpone the ... That would give ... come in from the ... father blessed."

[St. Paul Pioneer ... Henry Kypke and ... pleaded guilty in ... nicipal court yesterday ... dozen peonies from ... Pilgher residence ... tinued the case ... dered the boys to ... home every night ... and deliver ... men lay on the ...

"Let's see," ... ing his ... a tab. "I guess ... a dozen and ... worth $10.50.




*The Broadway D...*

**Crow...**



**Peepin... Their... the First... From the... Burg...**

—In the millinery world... a hat is like "Sterling" on...

—These are the ultra-sm... designers who know how... is correct.

—The unusual lines that... finement the adornment th...

—A well-gowned woman... models.

—We are proud to dire... new models that have... which we illustrate.

Hat to the left is of Lyon... roll-brim sailor shape, ... wholly unordinary; crown... sewed close together; bow... bon set at just the right...

To the right is a turban... velvet—of the unusual sc... ruptly, slopes toward the... with soutache—priced $12...

In the center is a dashin... perfectly new. Made of ... smart arrangement of wi... grain ribbon in the row... the upper brim and almos... the top which is draped ... ing in view—priced $22.50.

**Women's Silk ... Union Sui... $1.10**
—Regularly $1.25 and $1.50; low neck... less, cuff knee; jersey silk top and... lisle lower part; finished with band... inforced with underarm shields; all... the much-wanted pink. Sizes 34 to... $1.10. Regular and extra sizes.
—Aisle 8, Section 4.

**Lisle Union Suits,...**
—Repriced from 75c.
—Low-neck, sleeveless, summer weight... suits of fine lisle thread; narrow... straps; cut in accordance with the lines... body; sizes 34 to 44; 50 dozen.

**Women's Vests, 1...**
—Or three for 50c; Swiss ribbed, low... little short sleeves; specially priced... sizes 34 to 44.
—Sixty dozens in the lot.

**Children's Vests and Pants**
—A special purchase, therefore the low... imperfect; sizes for children from 2 to 1... sizes 34 to 44. Aisle 4, Secti...

**Stockings**

***Women's Silk Stockings 9...***
—Three pairs for $2.50; repriced from $1... $1.50; perfect stockings, with double heels... and toes; some are all silk, others have... garter tops. In black, white, pink... sand and light blue; 1200 pairs at 85c p... three pairs for $2.50. Aisle 3, Secti...

***Women's Lisle Stockings 3...***
—Or three pairs for $1.00.
—Fine, mercerized lisle; double sole, he... toe; ribbed top and thus very elastic co... also serviceable; black only; sizes 8½... Stockings that are marked 50c; 40 dozen... Aisle 3, Secti...

***Children's Fine Ribbed Stockings 19c***
—The price is exceptional.
—Double heels and toes and will give ex... service; slight imperfections, to be sure, b... of sufficient importance to lessen the... 85 dozen. Aisle...

**Reopening the Tailo...**



**A Made-to-Measu...**





REFORM
DOUS SAVIN

...ness of the upkeep of these ... and the millions invested ... and permit of vast saving ... monthly grocery bills of the ... of the nation.

This one operation alone ... release from what is now con... a necessary service one-tenth... number the government plans ... to France. This alone number... mas 300 shipyards or several ... munitions factories. The con... suming that they were properly ... billized, cultivate thousands of ... of land or be set to work in ... ing irrigation works that would ... claim great areas.

The plan is said to be simp... of the numerous steps that ... taken in the arduous task of ... lizing the nation's resources ... efficiency basis to prosecute ... with vigor and intelligence. ... ried out it will entail individual ... ships during the period of re... ment, but since thousands ... men who go to the front ... only suffer financial loss, but ... down their lives as well, the ... ary inconvenience to many ... employees will not be suffered.

**Macedonian Sense of Hu...**

[Herbert Corey in Nation... graphic Magazine:] I had ... with a Serbian officer who ... quiring into the recent ... the Bulgarians. We held ... cow stable during a pau... dered, asking an uninteresting ... tion. He had lost his wife ... ly during the battle. He ... about aimlessly. Sometimes ... opposite the open door of ... stable, the tears on his ... mingling with the rain. ... men lay on the sopping ... A dozen or so comrades ... cheerful little French soldier ... their clothing at the fire ... smoked on the dirt floor. A ... sullen priest stood by. ... told the village story.

"The Bulgarians were ... our father here," said he, ... ing the pope. "Also they ... to us." The pope sneered ... tiously. I have never seen ... who seemed on such bad ... his parishioners. He half ... go away. Then he turned ... thought to listen to the ...

"The Bulgarians said they ... hang our pope at noon if they ... give them 200 dinars as a ... peasant impressively. It ... me that he did not meet ... the pope.

"What did you do?" ... Serbian officer who was ... the examination. The ... claimed that they were ... Kravitska. They did not ... dinars. Furthermore, the ... people of Slivitska had ... the hills when the Bulgars ...

"So the only thing we could ... our father," said the peasant ... ly, "was to ask the pope to ... postpone the event until ... That would give our people ... come in from the hills and ... father hanged."

**Unique Sentence.**

[St. Paul Pioneer Press] ... Henry Kyphe and Leslie ... pleaded guilty in Municipal ... nicipal court yesterday to ... dozen peonies from the ... Pilgher residence. Judge ... tinued the case one week ... dered the boys to call at the ... home every morning at 7 ... and deliver two dozen peonies. ... "Let's see," mused the judge, ... ing his pencil and making ... a tab, "peonies are worth $1 ... a dozen and fourteen dozen ... worth $10.50. That's about



The Broadway Department Store | Broadway, Fourth and Hill | The Broadway Department Store | Broadway, Fourth and Hill

# Crowding Out More Suits, Coats and Dresses



## Peeping From Their Boxes the First Fall Hats From the House of Burgesser

—In the millinery world, the name "Burgesser" in a hat is like "Sterling" on silver.

—These are the ultra-smart conceptions of master designers who know how to produce millinery that is correct.

—The unusual lines that give to the woman of refinement the adornment that she desires.

—A well-gowned woman appreciates the Burgesser models.

—We are proud to direct attention to these—the new models that have been unpacked—three of which we illustrate.

Hat to the left is of Lyons velvet, in the becoming roll-brim sailor shape, but the lines of which are wholly unordinary; crown of white satin leaves, sewed close together; bow of white gros grain ribbon set at just the right place in front—Priced $20.

To the right is a turban of combined satin and velvet—of the unusual sort; the crown, rising abruptly, slopes toward the back; black satin, braided with soutache—priced $12.50.

In the center is a dashing, side roll shape that is perfectly new. Made of dark blue velvet; and the smart arrangement of white and delft blue gros grain ribbon in the row-and-row effect encircles the upper brim and almost covers the crown, only the top which is draped with blue velvet remaining in view—priced $22.00. Third Floor.

## With Incoming Fall Lines

—More and more the fall garments are forging to the front.
—And spring and summer lines of suits and coats are being underpriced to make way for the new merchandise.

—Some of the savings are surprising, indeed.
—This should prove an exceptional opportunity to buy.

### Suits at $14.75

*Formerly $16.95 to $25*

—Nearly 100 suits in this assortment—just ninety to be exact; ten remaining from a special purchase that were marked $16.95.
—Sixty that were priced regularly $19.50, and twenty that have been selling regularly at $25.00.
—Suits of poplin, gabardine and serge; also wool jersey suits.
—Choice of gold, green, navy, mustard and other shades.
—Some of semi-fancy models.
—There are a number of silk suits included, in sports style.
—In the silks there is a variety of shades.

### Coats at $10.00

*Formerly $15.00 to $19.50*

—The smartly desirable wool jersey coats in the three-quarter length, and velours; seventy coats in this assortment. These are marked $15, $16.95 and $19.50. About an equal number of each.
—Plaids, rose, mustard, green, wistaria and other shades; these have been repriced for quick disposal at an opportune sale, at $10.00.



### Timely News of a Purchase of Silk Dresses, $15.00

—These are surprisingly pretty dresses, so much so that you will wonder how it is possible for them to be priced so little.
—It's one of those strokes of good fortune that come to those who watch closely the turns of the market.
—Dresses in pongee silk, taffetas, semi-fancy models in navy, black, Copenhagen, brown and tan; some are in the sports styles. They are trimmed with fancy collars, sleeves and smart pockets.
—To this has been added a number of higher priced dresses from regular stock—all available Monday, at $15. Third Floor.



### Cool and Summery Lingerie Blouses, $1.19

Underpriced from $1.75

—Just at the time when the weather is demanding more cool, summer blouses, we give you choice of two hundred that have been regularly priced at $1.75—asking you to pay but $1.19.
—One model of organdy with deep sailor collar, edged with Venetian lace.
—Another of white voile with large polka dots in different shades.
—Then there are voiles trimmed with Val. lace and in small embroiderd designs.
—Size range from 36 to 46, but not all sizes in each style. Third Floor.

*Women's Overalls $1.49*

—These have been priced $1.95.
—They are made of gingham—for house or garden wear.
—The ginghams are plain shades as well as checks; ten dozen to sell at $1.49. Third Floor.

## Silk News

### Exceptional

—A number of important features are announced in the Silk Department for Monday. Among them, the much-desired dark blue taffeta; natural color, imported pongees.
—Price inducements of your personal interest.
—Here are further details.

*Navy Blue*
**Taffeta, $1.45**

—A 40-inch navy, chiffon dress taffeta that is at the present time so much desired for suits and dresses.
—Of course, the quantity is limited—125 yards; the underpricing is sufficient to urge you to come early.

*New*
*Charmeuse Finished*
*Dress Satins, $2 Yard*

—It has just come in; is 36 inches wide, firm quality and has that soft, charmeuse finish. There is a full color range. Second Floor.

*100 Yards Cream*
*White Wash*
**Corduroy, 98c Yard**

—Just in; and the shipment includes both the narrow and the wide wale, each being 36 inches wide; and there being 50 yards of the wide wale and 50 of the narrow wale. Second Floor.

*Just When Demand is at Its Crest We Purchased This*

### Oriental Jewelry To Sell at 25c

—And when we tell you that the same pieces are being retailed prominently at two to four times the price, you will have some inkling of what this purchase represents.
—1368 pieces that one maker disposed of at a very decided loss.
—We are sharing the opportunity with you.
—Here are bar pins set with imitation jade and fancy stones.
—Brooches with a variety of colored settings.
—Earrings set with fancy stones in drop and hoops, etc.
—Hatpins with fancy settings.
—La vallieres with fancy set stone pendants.
—And cuff pins in several styles.
—Your choice of these at 25c. Aisle 2.

*Broken Lines and Factory Imperfect High and Low*

### Shoes 1000 Pairs at $2.95

—The shoe department has been presenting some very remarkable features within the past few weeks.—here's one of the most notable examples.
—Broken lines of low shoes that had been in stock at prices ranging all the way from $3.50 to $5.00, coupled with a great assortment of lines that were thrown out at the factory because of slight defects—the entire assortment has been priced $2.95.
—When you see this footwear you will vote the sale an event worth while.
—Here are also many slightly imperfect high shoes in gray, champagne, bronze, tan and ivory, in all kid and twotone fabrics.
—Also many styles of pumps and strap slippers.
—From our own stock—discontinued lines—a thousand pairs, priced $2.95 for Monday. Aisle 3.

*Crepe de Chine Envelope Chemise $1.95*

*Mkd. $2.25 & $2.45*

—Five dozen garments in this lot that we present for a Monday "flyer" at $1.95.
—Pink, of course, as Fashion demands.
—And trimmed in the way you like them.

*Gowns at 89c*

—Of soft batiste, some in the Empire style, others plain with but a wee bit of lace at neck and sleeves with a spray of blue embroidery to front.
—Gowns that are marked considerably more in regular stock—Monday at 89c.

*Envelope Chemise $1*

—Six dozen in the assortment, which includes also combinations.
—Straight or Empire style—some are lace, some are embroidery trimmed. Second Floor.

*Women's Silk Top*

### Union Suits $1.10

—Regularly $1.25 and $1.50; low neck sleeveless, cuff knee; jersey silk top and 1x1 rib lisle lower part; finished with band top; reinforced with underarm shields; all are in the much-wanted pink. Sizes 34 to 44 at $1.10. Regular and extra sizes.
—Aisle 8, Section 4.

*Lisle Union Suits, 59c*

—Reduced from 75c.
—Low-neck, sleeveless, summer weight union suits of fine lisle thread; narrow shoulder straps; cut in accordance with the lines of the body; sizes 34 to 44; 50 dozen.

*Women's Vests, 19c*

—Or three for 50c; Swiss ribbed, low neck; lisle short sleeves; specially priced at 19c; sizes 34 to 44.
—Sixty dozens in the lot.

*Children's Vests and Pants 19c*

—A special purchase, therefore the low price; imperfect; sizes for children from 2 to 16 years. Aisle 6, Section 1.

### Stockings

*Women's Silk Stockings 95c*

—Three pairs for $2.50; repriced from $1.25 and $1.50; perfect stockings, with double heels, soles and toes; some are all silk, others have elastic ribbed garter tops. In black, white, steel gray, sand and light blue; 1200 pairs at 95c pair, or three pairs for $2.50. Aisle 8, Section 1.

*Women's Lisle Stockings 39c*

—Or three pairs for $1.00.
—Fine, mercerized lisle; double sole, heel and toe; ribbed top and thus very elastic, comfortable; serviceable; black only; sizes 8½ to 10; stockings that are marked 50c; 40 dozen. Aisle 8, Section 1.

*Children's Fine Ribbed Stockings 19c*

—The price is exceptional.
—Double heels and toes and will give excellent service; slight imperfections, to be sure, but not of sufficient importance to lessen the wear; black and white; sizes 5½ to 9 in the lot of 6 dozen. Aisle 8.

## Splendid News of 36-inch White Embroidered Waistings, 19c Yd.

—Heading the wash goods news an item of intense interest at this time when white goods are so very much in demand.
—These come as bolt ends, in two to ten yards, from the mill. If they were in full pieces they would be selling at a very much higher price. This is your opportunity.

### Semi-Silks, 39c

—Jacquard weaves 36-inches wide; shades of pink, rose, brown, lavender, as well as white. The demand for this class of merchandise is such that this item becomes doubly important.

*Printed Voiles 35c*

—2000 yards right from the mill. Light and dark patterns—stripes and flower designs—the right fabric for present-time frocks.

*Sports Suitings 23c*

—Repriced from 45c. 500 yards, broken lines from regular stock—at little more than half price.
—Buy this Monday at 23c yard.

*Half-Silk Shirting 39c*

—This is the quality usually priced 50c.
—It has a silk finish and pretty color combinations. Desirable for men's and boys' shirts as well as women's blouses.

*12-Yd. 36-in. Nainsook $1.50*

—Yard-wide nainsook in a good, smooth finish—suitable for night gowns and undergarments; 12-yard boots are a feature for Monday at $1.50.

*72x90 Seamless*

### Sheets, 85c

—These are considerably underpriced and with the advancing cost of cotton you should take advantage of the saving. Size includes the hem.

*Pillow Cases, 17c Ea.*

—Size 45x36; of firm sheeting, neatly seamed and hemmed; considerably underpriced at 17c each.

*Bleached Muslin, 12½c Yd.*

—36 inches wide; 250 yards only, underpriced for Monday, while it lasts—12½c yard. Second Floor.

*Less than Manufacturers' Prices for Economy*

### Fruit Jars

*In the Height of the Canning Season*

—Conservation of food is one of the vital issues of today; and the home canning of vegetables and fruits is being done in nearly every household.
—So that, in announcing a sale of the splendid Economy, wide-mouth jars at less than manufacturers' present prices, we are publishing important news.
—The Economy jars are used by so many of the packers, because they are clean, sanitary and economical.
—400 dozen of them in this sale.
—Pint size, 69c dozen.
—Quart size, 79c dozen.
—Half-gallon size, $1.00 dozen.

*Heisey's Tumblers, 10c Ea.*

—Or $1.20 a dozen.
—The finest Colonial glassware; new and sparkling—a tumbler that sells at very much more in the regular way; but underpriced for Monday at $1.20 dozen—10c each.



*Berry or Fruit Set $2.95*

—Thin china, decorated very like handpainted ware; six saucers and bowl, complete for $2.95.

*Kewpie China*
*Cream Jugs 8c*

15c Fancy Cream Jug—with kewpie decoration, 8c.

*Cut Glass Water Sets $3.25*

—Six tumblers and jug; barrel shape, squat jug.

*26-Pc. Introductory Cottage Sets $2.25*

—Forty, only, of these 26-piece introductory sets of American porcelain. The twenty-six pieces sell in open stock at $3.10; this is a Monday, only, price—while 40 sets last.
—Six cups and six saucers.
—Six dinner plates.
—Six pie plates.
—One meat platter.
—One open vegetable dish.

*Electric Lamps $3.69 Repriced from $5.00*

—Aricraft metal lamps in the amber, blue and green glass combinations; metal, brass; glass finish. Fifth Floor.

*50 Only of the*

*Kenney Showers at $3.95*

—This is a wonderful bath spray and can be attached to practically any tub; and these are selling at less than manufacturers' price today—50, only, Monday, at $3.95.
—One of these showers will put new life into you on a hot day.

*Baking Casseroles $3.69*



*$4.50 Regularly*

—Brown, white lined; brass and nickel plated mountings.
—Then there is the small-size casserole at $1.50—seven-inch; and an 8-inch size at $2.00.
—Fifth Floor.

*Copper Tea Kettle $1.95*

—Large size, nickel plated; 30 of them to sell Monday at $1.95.

*Moulded Garden Hose 12½c ft.*

*The "Torina"*
*Half-inch Size*

—Here's a moulded garden hose that will not kink; sold in any lengths from 10 ft. up; brass couplings and a written guaranty against manufacturing defects with every sale. This is your opportunity to buy good hose for less. Fifth Floor.

*Toilet Paper 7 Rolls, 25c*

—1000 rolls of the "Bob White" let paper.
—At 7 rolls for 25c—limit of 7 rolls to a customer; deliveries only with other merchandise, on the fifth floor.

*The Last Full Week of the*

### July Sale of Furniture

—It is not surprising that this First Annual July Sale of Furniture has been so successful, for several carloads of all new furniture, carefully selected, provided savings from ¼ to ⅓ and even ½.
—This last full week will make buying wonderfully attractive, with such prices as follow:
—Remember our Liberal Payment plan. Sixth Floor.

*$12.50 Fumed Oak Mission Dresser $9.85*
*$10.00 Fumed Oak Chiffonier $7.45*

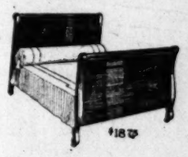


*$38.00 Dull Mahogany Dresser $27.95*
*Dull Mahogany Chiffonier $21.75*
*Mahogany Princess Dresser $27.95*
*Mahogany Dressing Table $27.95*
*$26.50 Mahogany Dressing Table $19.75*
*$25 Mahogany Colonial Bed $18.75*

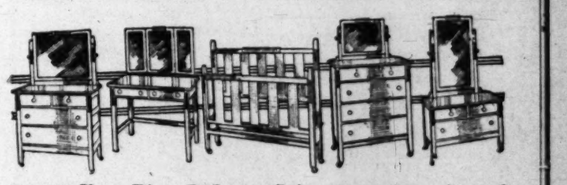
—These pieces are priced separately, or may be purchased en suite:

***—The following bedroom pieces may also be purchased separately or en suite:—***

*$14.00 Fumed Chiffonier $10.95*
*$26.50 Fumed Oak Dresser $19.95*
*$23.50 Fumed Colonial Dresser $16.95*
*$27.50 Fumed Princess Dresser $19.95*
*$21.50 Fumed Oak Princess Dresser $15.95*
*$20.00 Fumed Oak Chiffonier $14.95*
*$20.00 Fumed Oak Dresser $14.95*

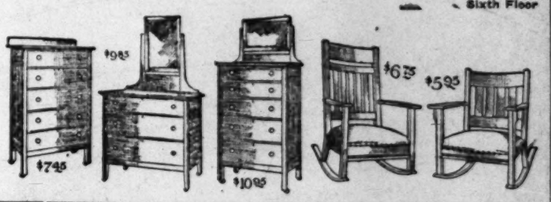


—Note, too, the surprising savings offered in the two full bedroom suits: *The Suite Pictured Below at $56.95*



*$115.00 Four-Piece Bedroom Suite $77.75 (not pictured)*
*$10.00 Fumed Oak Rocker $6.75*
*$8.00 Fumed Oak Rocker $5.95*

Sixth Floor



*Announcing a Headline Feature*

### In $35 and $37.50 Wilton Velvet Rugs at $23.75

*Continuing the Sale of Mfgs.' Discontin'd High Class Rugs*

—Again we emphasize the importance of looking to the patterns—particularly in these that are now being announced in this manufacturers' semi-annual sale. We have no last year's patterns—they are all new, this year's, consequently the underpricings mean much to you.
—9x12 size, $82.50 Wilton Rugs at $54.50. $52.50 and $55.00 Wilton Rugs $35.00. In the 9x10.6 and 9x12 sizes.
$38.50 and $40 Brussels Rugs $26.95. 9x12 size, discontinued patterns.
—In the first place, they are perfect, they are seamless.
—They are in Oriental, medallion and Persian figures.
—Sizes 8.3x10.6 and 9x12, Rugs that retail regularly at $35 and $37.50—one of several important rug opportunities.

*Axminster Rugs $22.95*

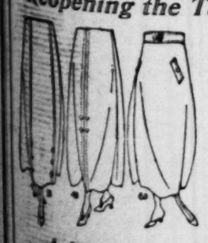
—Repriced from $30 and 32.50.
—Sizes 8.3x10.6 and 9x12.
—Medallion and Persian patterns.

Fiber Matting 29c Yd. Repriced from 45c Yd. 36-inch, carpet patterns. Fourth Floor.

*Reopening the Tailoring Department For Fall With New*

### Man Tailored Skirts $1.25

*For the Making Only*
*Made to Your Measure*



—With advance fall models in skirts and suits all ready for your choosing.
—This price is for the making only. There are several perfectly new models, some of which we illustrate—skirts with the graceful, slight ripple; with quaint pockets; some high waist, but each and every model bearing the correct, early fall details sponsored by Fashion.
—You have but to purchase just enough material, at $1.00 or more a yard, for your skirt—not an inch more than is necessary—choose the model, have your measurements taken. Then receive your appointment for fitting—then forget about your skirt! We guarantee that it will be right; that it will FIT! That the workmanship in it will be flawless—and the cost will be just $1.25, plus the cost of your material.
—Or, if you are ready for your new fall suit—and it is well to order, this, too, before the great rush is on—we will make a beauty—right up-to-the-minute—provided you order on Monday—for $12.50 for the making only. Think of it! Second Floor.

*A Made-to-Measure, Man-Tailored Suit for $13.50*

ARTHUR LETTS
The Broadway Department Store
BROADWAY, FOURTH AND HILL

## Offer Case.

(Continued from First Page.)

under government surveillance for several months. He was said to have been a factor in the labor agitation that involved the Longshoremen's Union and the Pacific Steamship Company at San Diego. At one time he tried to secure funds to build an airplane factory, and his frequent trips to Tia Juana and other border places were constantly watched by government agents. He acquired much property close to the border. In a recent issue of a San Diego German paper, the Deutsche Zeitung, he published in English an article opposing conscription and attacked the legality of the act.

The day following his arrest a suit for divorce on the grounds of cruelty and nonsupport was filed by Mrs. Eunice James Offer, well known in society circles in Washington and western cities. She alleges Capt. Offer called her vile names, and on one occasion struck her. She says he left her July 1 after he had become enraged because she would not give him money to pay off a mortgage on some of his property.

After his arrest, Offer, who was held incommunicado, sent long letters to his wife through the government officials, pleading with her to withdraw the divorce suit and protesting his love for her. Nearly every day after his arrest until he was taken away the two exchanged long letters delivered by the government agents.

During the past week masses of paper and effects belonging to Offer have been examined by Federal authorities. Among the effects was a box of iron crosses, supposedly the source from which the gay captain secured his decoration.

Offer is said to have about $40,000 worth of property in various parts of San Diego county, much of which is heavily mortgaged. He purchased the property with jewelry from the German exhibit, but Mrs. Offer says he insisted that she pay the heavy mortgages. These purchases included the famous Oesting Japanese tea gardens, some property at Imperial Beach, close to the border; some lots in South San Diego and some in San Diego. Although he is penniless now, it is alleged by Mrs. Offer that he has some boxes of jewelry in bond, to obtain which the duty must be paid.

WEDDING SENSATION.

The Offers' marriage was sensational. Following a police raid upon the apartments of Miss James at midnight, August 9 of last year, Capt. Offer and Miss James were taken to the City Jail and charged with vagrancy. The arrest was alleged to have been instigated by two mysterious telephone messages to the police. The day after the arrest the engagement of Miss James and Capt. Offer was announced, and their marriage was celebrated a few days later. The case was dropped without a hearing, but after the marriage Mrs. Offer brought three sensational damage suits. One was against Mrs. Laurette J. Hill, known as the "Red Widow," who, Mrs. Offer alleged, caused the false arrest of Capt. Offer and herself. It was alleged in the complaint that Mrs. Hill, through jealousy of Capt. Offer, had spied on the movements of Mrs. Offer and on the night of the arrests had asked the police to act. Mrs. Hill was sued for $25,000. Co-defendants in the damage suit were the then Chief of Police of San Diego, Keno Wilson, and the arresting officers, Detectives H. O. Fish and E. F. Schlitz.

A month later Capt. Offer sued Mayor E. M. Capps of San Diego for $25,000 damages because of a published article in which the Mayor upheld the actions of the San Diego police department in the matter. A similar suit was also brought by Offer against Chief Wilson and his bondsmen, F. A. Hornbeck and Harry K. Weltzell, for $25,000 for false arrest.

Mrs. Hill then brought a civil suit against Attorney and Mrs. W. L. Fraul for the return of furniture belonging to her worth $299. The Frauls alleged the furniture had been given them for board for Mrs. Hill when she lived in their home. The case was dismissed from court. Now Attorney Fraul is representing Capt. Offer.

The prominence of all parties concerned has given the affair unusual publicity. Mrs. Offer, the daughter of Mrs. Sandford James, is well known in Washington, D. C., where she lived until three years ago. She is the daughter of William James, a banker of Minneapolis. They are descendants of Gov. Bradford of Massachusetts and members of the Mayflower Society, the Daughters of the Revolution and other American organizations. For this reason, Mrs. Offer says, she wishes to regain her American citizenship.

Appealing to the Attorney-General through influential friends in the East, Mrs. James received a message saying she and her daughter are under the protection of the Attorney-General and asking them to go East to be near headquarters.

FIRE DAMAGES HOUSE.

Defective wiring in the house at No. 1633 East Eighteenth street yesterday caused a fire damage of $1000. The property is owned by Mrs. Hattie B. Johnson and was occupied by Theodore Herman and Samuel Barnum.

Crying in the Wilderness.

# DANIEL IN THE BULL PEN, PROPHET OF REGENERATION.

## *The Remarkable School Maintained Among the Prisoners of the Los Angeles City Jail, Where Hope is Born Anew in Filth and Misery.*

BY OTIS M. WILES.

[Pictures by Himself.]

A RAT boldly strutted out on a pipe that hugged the ceiling of the bull pen in the City Jail and looked down upon a conglomerated group of human beings, even humbler than itself. Huddled around a long, scarred table in the steel-barred inclosure beneath it the rat saw faces that told many tales—unshorn faces of youth, faces furrowed by age, massaged faces of gentlemen crooks, diseased faces of parasitic criminals, forlorn faces, eager faces, hopeful and hopeless faces.

Those who were grouped around the long table were students of Daniel in the bull pen. In the dim malarial flood of a single electric light the facial mass sat in its sepulcher of filth with death-like silence. Most of the prisoners were exploring the printed pages of books for the first time in their lives. A few of them were past masters in things that are literary. Some were raking their fingers through unwashed hair in true poetic fashion; others were playing hooky by snoring sonorously on the rusted, steel bunks in the dark corners of the big cell.

On the outside of the City Jail Daniel in the bull pen is spoken of as J. Samuel Lacey; inside he is known only as Sam. He is the first person who has broken through the barrier of insults and naughty names, so often shot at ministers, Bible students, reformers and the Salvation Army by the caged jailbirds in the bull pen.

SALVATIONISTS BUSY.

Many have ventured within the City Jail's vista of prison bars, shouting, "Glory be!" and "Hallelujah!" in their feeble efforts to save the ravaged souls of the men who are caged within. The bravest of these crusaders is the Salvation Army. Every Thursday night the army rolls through the jail corridor with a rattling of drums, jingling of tambourines and a screeching of horns and voices. Such a charivari seldom passes by without awaking the bull-pen prisoners.

But J. Samuel Lacey, with a bunch of books tucked beneath his arm and an immaculately clean shirt on his back, threw apart the gates of the bull pen and walked into the mob of snarling men. Rats were scaling the dirty walls and doing gymnastics on the pipes above. Filth and vermin were prominent everywhere.

The young man with the books and the clean shirt talked to the prisoners, not in the vernacular of Kingdom Come, but in their own dialect, and he immediately gained the confidence of every man within the cage. He had once been one of them—not a criminal, but a down-and-outer, who lived for many years on the shady end of Main street. He sold papers there, and he chummed with "vags" and "drunks" and men of the underworld. And now, as he teaches these same chums the three R's in the bull pen, they intrust him with secrets of their lives which, if the police knew them, would give them a jolt for life in the Big House, or penitentiary.

In the few months that the City Jail school, with Sam Lacey as its principal and teacher, has been running in the municipal stronghold, genius has sprouted up in the midst of its crop of human dregs of society. Poets have sprung from thieves. Essayists have blossomed from Main-street vagrants. Philosophers have budded from habitual drunks. Others have responded to opportunity's knock by gaining knowledge of penmanship, book-keeping, economics, stationary engineering, printing and designing and studies, which have since enabled them, after their release, to secure good positions. And many have returned to their old haunts.

STUDENTS GALORE.

In the jail school there are men of many nationalities, men who cannot speak English, but who are learning to read and write it. College graduates are studying political economy and history; a street-car conductor is studying electricity; a man educated for the priesthood is studying the history of the French revolution and of the nineteenth century; young men interested in bookkeeping are being taught by an expert accountant, who is also a prisoner; a mechanic, 50 years old, is studying automobile technique, a prize fighter is reading physical culture; a miner is studying geology, and men from the gutter are reading Socialism, sociology and economics.

At the end of seven months 326 prisoners had voluntarily enrolled in the City Jail school. Seventy pupils, mostly foreigners, have gained a foundation of English. Forty of these pupils have been released and are now attending regular evening schools at the public high schools. One boy took all of the seventh and eighth grade in the jail school and was rewarded with a grammar-school diploma by Supt. Shiels of the public schools. Another pupil who studied sociology is now a prospering automobile salesman in the East. A third student delved into English poetry. He is still studying, but now in San Quentin Penitentiary, where he is serving a term for burglary. And yet another student, who studied philosophy and psychology, is taking a post-graduate course in a western college.

The City Jail school is conducted between the hours of 6 and 8 o'clock in the evening, five evenings in the week. In addition to their school books, covering all branches of study, the prisoners are amply supplied with books of fiction and serious subjects, which are selected at the public library by their young teacher. A book never saw the interior of the local jail until Sam Lacey took it there.

FROM PLAIN "N. B."

Of the many prisoners who have written verses in the bull-pen, a poet who calls himself N.B. scribbled his thoughts on book margins and soiled scraps of paper and has strewn them around like chaff. The following brief verse was found on the floor:

"There are billows way out on the ocean
That will never break on the beach.
There are waves of human emotion
That no human mind can reach."

N.B. has been subjected to bad luck for many years. While in the Original Mug saloon he engaged a detective in an argument. He declared the detective was his uncle. The detective denied the allegation and swore he would be avenged for the insult. A year and a half later the detective arrested N.B. as a "vag." Later, N.B. was heard from in San Quentin, where he was sentenced for burglary. A few days before he left the police station in this city, he wrote about a dream of a black tomorrow; which came true:

"I lay me down and took my burden
for a pillow,
I fell into a dreamless sleep and
worry closed my eyelids still.
I awoke on the dawn of a black to-
morrow
With a heart that beat no thrill.

"A life that is struggling onward
On a road no human eye can scan,
Hoping and longing for freedom,
God's greater gift to man.

"So, with the pall of grief and sor-
row
Lying heavily on my heart,
And the dread of another dark to-
morrow
Bids from my eyes hot tears to start.
"Then, dear God, if Thou wilt but
only
One prayer of mine attend,
Leave me not crushed and lonely.
Grant me one loyal friend."

EVEN FROM MEXICO.

Inspired by the flow of poesy around him, a Mexican revolutionist, Manuel Delarosa, who could not speak English, wrote a verse which he copied on a score of postal cards to send to his friends in Mexico. This was his first lesson in English:

"I love the name of Washington;
I love my country, too;
I love my old, nice flag;
It has the red, white and blue."

"Lanigan," a poet, whose brilliancy astounded members of the school department, was arrested with twenty other hobos in the Los Angeles River bed last spring. He was sentenced to serve sixty days in the City Jail for vagrancy. He penned the poem, "Dreams of the Gutter," in the bull-pen. But now he has dropped out of sight, to be picked up as a hobo in some other part of the country.

After some of the pupils had been expelled from the jail at the end of their sentences, they wrote letters to Sam Lacey, expressing their thanks for his efforts to remodel their lives.

"In looking back over the months which I spent there," wrote one, "and during which I came in contact with the work, I can see the gradual change in the attitude of the boys from one of suspicion and armed neutrality, if not open hostility, to the present attitude of friendliness and confidence.

"In my own case I had reached a point of utter disgust mixed with a growing indifference to the future. I joined the class merely for relaxation and temporary forgetfulness. The books did not fill my need. I asked for others. They aroused old interests and ambitions, and at the psychological moment the idea was suggested that I continue my reading at a local college with the further object of turning my acquirements to some good purpose. You know how well this has worked out so far, and even if it does not lead to all I hope, it has at any rate given me the chance to remake my life which is sufficient compensation in itself."

O'Reilly—men have but one name in jail—is a college graduate. But that did not keep him out of jail. While there he wrote:

GOOD INFLUENCE.

"The school at the City Jail has a forceful influence for good on those who have had a good raising. It makes them think that, though temporarily disgraced, the community at large is not their enemy. The influence of the school will be the means of bringing its attendants back to the path of rectitude. In this place a person thinks a lot of the past, and the reading of good books will certainly help one to have better thoughts and hopes for the future.

"I see men come here at first in a spirit of levity to pass the time away, but after a few nights they take a different view of it, and "those who come to scoff remain to pray."

O'Hara was a trusty in the East Side Jail, where he was sentenced on a battery charge, when he wrote the following:

"I fear the wise men and sages
of this so-called advanced era do not
fully appreciate the goodness and
whole-heartedness of these men, con-
fined beyond prison bars. Were
they to mingle with them day after
day as I do, they might be more apt
to realize that prisoners, after all,
are but human beings like them-
selves.

"Should these same aristocrats al-
low themselves to be judged by their
own consciences, how many of them
would be forced to change places
with some of these same men whom
they seem so anxious to condemn?

"Perhaps they were never cursed
with an uncontrollable temper, an
unreasonable ambition, nor again
with the insatiable crave for drink.
How, then, can they be expected to
understand?"

THEIR FAVORITES.

A census recently was taken of the jail school attendants to determine the class of literature that is most popular with criminals. The results proved that dogs are the chosen friends of those who violate and evade the law. Of the number of prisoners who had read library books during their imprisonment, twenty chose London's "Call of the Wild" as their favorite; Power's "Chip of the Flying U," 19; London's "Sea Wolf," 18; Connor's "Patrol of the Sun Dance Trail," 18; Willsie's "Still Jim," 16; Tarkington's "Gentleman from Indiana," 15; Beach's "Rainbow's End," 15; White's "Sign at Six," 15; Tarkington's "Turmoil," 14; Tarkington's "Conquest of Canaan," 14; Wister's "Virginian," 13.

Inspirations are many and of curious character in the bull-pen. One prisoner selected a louse on his bunk as an inspiration for a poem. Here it is:

THE VAGRANT LOUSE.

"A louse came prancing down the
street,
A brave looking cop he chanced to
meet,
The cop looked wise
And rolled his eyes,
And said, 'A louse
From our bug house.'
The cop drew his stick
And ran for the-hick
Of a louse
From the bug house.

The louse fell down
And the cop of renown
Said to the louse,
'Back to the bug house
You go, my friend,
Your ways you'll mend.
Nevermore your work
You'll shirk,
Or far away from home
You'll roam!
This is the end of the rad
Of the vagrant louse from
jail."

SOME OF HIS OWN.

And though the youthful [illegible] thinks highly of his [illegible] often entertains them with [illegible] verses:

"Bill, you're a lousy, [illegible]
bum;
You ain't in no condition for the
Kingdom Come;
You ain't nothin' but a [illegible]
bum;
If you ever see them pearly gates
you gotta go some.

"Bill raved and swore and [illegible]
his hair,
But suddenly stopped, for [illegible]
All shinin' white, was an angel [illegible]
Who said to Bill 'Come on, [illegible]
Just over there.'

"So Bill and the angel [illegible]
in the night,
And believe me, pard, it was a
wondrous sight,
To see the angel and Bill, the ex-
rel-house bum,
A-headin' for the country of [illegible]
dom Come."

Negotiations

## MAY DECREE OPEN DOOR AT HARBOR

FOUR RAILROADS' INTERESTS ARE TO CONFER.

Result may be an Agreement Which the Santa Fe and the Entente Corporation, by the Other Companies, Buy Shares of Water-front Property.

A conference of [illegible] of the Southern Pacific, [illegible] Santa Fe and Pacific Electric roads will be held next Tuesday in the office of Secretary Mason of the Harbor Commission, for the purpose of determining [illegible] interchange of rates into and from the harbor. This announcement was made yesterday by [illegible]

At present all of the [illegible] mentioned, excepting the Santa Fe, are doing business within the harbor under a mutually satisfactory working agreement. The principal [illegible] ta Fe has endeavored to get [illegible] the deal, but the rates [illegible] have been prohibitive. [illegible] there is a disposition [illegible] the railroads to work [illegible] handling the harbor business, and as a result, the efforts of the Santa Fe may yet prove successful.

Practically all [illegible] harbor is done by the Southern Pacific. President Shaw, [illegible] tric. President Shaw, [illegible] his company is considering [illegible] of doing this work for the Santa Fe at the rate of 15 per [illegible] expected an attempt will be made to get a lower rate.

## Three R's in the City Jail.




Teacher and pupils in the bull pen,

The remarkable school maintained among the prisoners of the City Jail by an ex-down-and-outer.


# "Gold Medal" Furniture Direct to You from Our Factory

To be able to buy furniture direct from the factory salesfloor and carpets and rugs from the jobber, is in itself, remarkable.

But to be able to buy furniture from the builder which has received the highest stamp of approval critics can bestow upon it; and that in competition with all the world—that is, indeed, astounding.

That's just exactly what you can now do—right here in Los Angeles—by coming to the big Peck and Hills factory, just outside the high rent zone, and choosing your own furniture AT FACTORY PRICES.

P. and H. furniture, which is the foremost proponent of artistic ideals and conscientious workmanship as applied to the furniture crafter's art, received the Gold Medal at the World's Fair in San Francisco in 1915.

*—direct from builder to you*

*At builder-to-you prices with unnecessary in-between profits eliminated.*

*Ten floors teeming with furniture, carpets and rugs for every purpose to choose from*

*And there are courteous salesmen, and a special staff of designers to aid you in executing original decorative schemes.*

## We Operate Ten Big Plants from Coast to Coast

Furniture that gives lasting service, that endears itself to every member of the family as the years go by—that's the sort of furniture you buy at Peck and Hills.

**We Specialize in Completely Equipping Hotels, Clubs, Semi-Public Institution and Apartment Houses at FACTORY SAVINGS!**

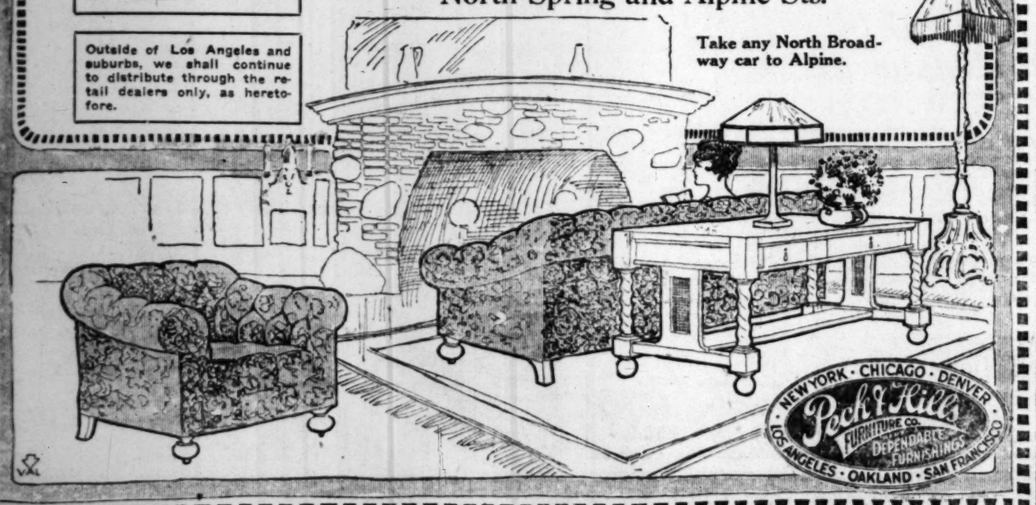
Outside of Los Angeles and suburbs, we shall continue to distribute through the retail dealers only, as heretofore.

## Peck & Hills Furniture Co.

MANUFACTURERS—DISTRIBUTORS—WHOLESALERS

North Spring and Alpine Sts.

Take any North Broadway car to Alpine.






## WATCH POSLAM SUBDUE AND HEAL WORST ECZEMA

Every Eczema sufferer should know just how greatly Poslam is able to benefit this persistently stubborn trouble; how quickly it brings relief, stops itching; cools, soothes and comforts. To spread Poslam over an angry, affected surface is to feel that here, in reality, is the precise healing influence the skin demands. Treatment is usually surprisingly short and improvement may be noticed every day. Poslam is harmless; use it for Pimples, Rashes and all eruptional disorders.

Sold everywhere. For free sample write to Emergency Laboratories, 243 W. 47th St., New York City.

Urge your skin to become "fresher, clearer, better by the daily use of Poslam Soap, medicated with Poslam.





$5 FULL SET OF TEETH $5

| | |
|---|---|
| Best set (none better) | $6.00 |
| Gold Crowns, 22-k. (Best) | 4.00 |
| Bridge Work (Best) | 4.00 |
| Gold Fillings and Inlay (Best) | 1.00 |
| Silver Fillings (Best) | 50c |
| Extractions (Painless) | 50c |

All Work Guaranteed for 10 Years

ONE PRICE FOR ALL

The only private dentist in Los Angeles doing such high class dentistry at such wonderfully reduced prices.

Not a new concern. A private, modern office, with experienced operators that have been in this office for the past 10 years. Every modern instrument and equipment; to insure your work to be the best.

References—Citizens Nat. Bank, Parmelee-Dohrmann Co. and thousands of patients in Southern Cal.

FREE EXAMINATION

IMPORTANT

My years of success in my present location have caused many advertising dental offices to imitate my advertisements.

Don't Be Deceived.

Be sure you are in the right office

Dr. J. Arthur Foster
Formerly Yale Dentists

Phone F2544. 444 So. Broadway







unk as an inspiration for a poe
ere it is:

THE VAGRANT LOUSE.

A louse came prancing down th
street,
brave looking cop he chanced
meet.
he cop looked wise
nd rolled his eyes,
nd said, 'A louse
rom our bug house.'
he cop drew his stick
nd ran for the hick
f a louse
rom the bug house.

he louse fell down
nd the cop of reknown
aid to the louse,
ack to the bug house
ou go, my friend.
our ways you'll mend.
evermore your work
ou'll shirk,
r far away from home
ou'll roam!
his is the end of the sad, sad tal
f the vagrant louse from our ci
jail."

SOME OF HIS OWN.

And though the youthful instruct
inks highly of his older pupils h
ften entertains them with his ow
rses:

till, you're a lousy, frowsy, blowz
bum;
ou ain't in no condition for th
Kingdom Come;
ou ain't nothin' but a barrel-hou
bum;
you ever see them pearly gate
you gotta go some.

ill raved and swore and tore h
his hair,
t suddenly stopped, for over there
shinin' white, was an angel fa
he said to Bill 'Come on, pal, it
just over there.'

o Bill and the angel walked ou
in the night,
nd believe me, pard, it was a
wondrous sight,
see the angel and Bill, the ba
rel-house bum,
headin' for the country of King
dom Come."

Negotiations.

## MAY DECREE OPEN DOOR AT HARBOR.

OUR RAILROADS' SPOKESMEN ARE TO CONFER.

esult may be an Agreement by
Which the Santa Fe will Enter
the Entente Cordiale by Which
ther Companies Now Get
hares of Water-front Business.

conference of representatives
the Southern Pacific, Salt Lake
nta Fe and Pacific Electric roa
ds will be held next Tuesday in
office of Secretary Matson of the
rbor Commission, for the pur
e of determining methods for an
rchange of rates and routes to
harbor. This announcement
made yesterday by Mr. Matson.
t present all of the railroads
ntioned, excepting the Santa Fe
doing business at the harbor ar
a mutually satisfactory operat
agreement. For years the Sant
e has endeavored to get in on
deal, but the rates are said to
e been prohibitive. Now it is said
re is a disposition among all o
railroads to work together in
ding the harbor business, and
result, the efforts of the Santa
may yet prove successful. At
practically all switching at the
or is done by the Pacific Fruit
President Shoup said yesterday
company is considering doing
doing this work for the Santa
at the rate of $8 per car. If no
cted an attempt will be made to
a lower rate.




# JUST OUT

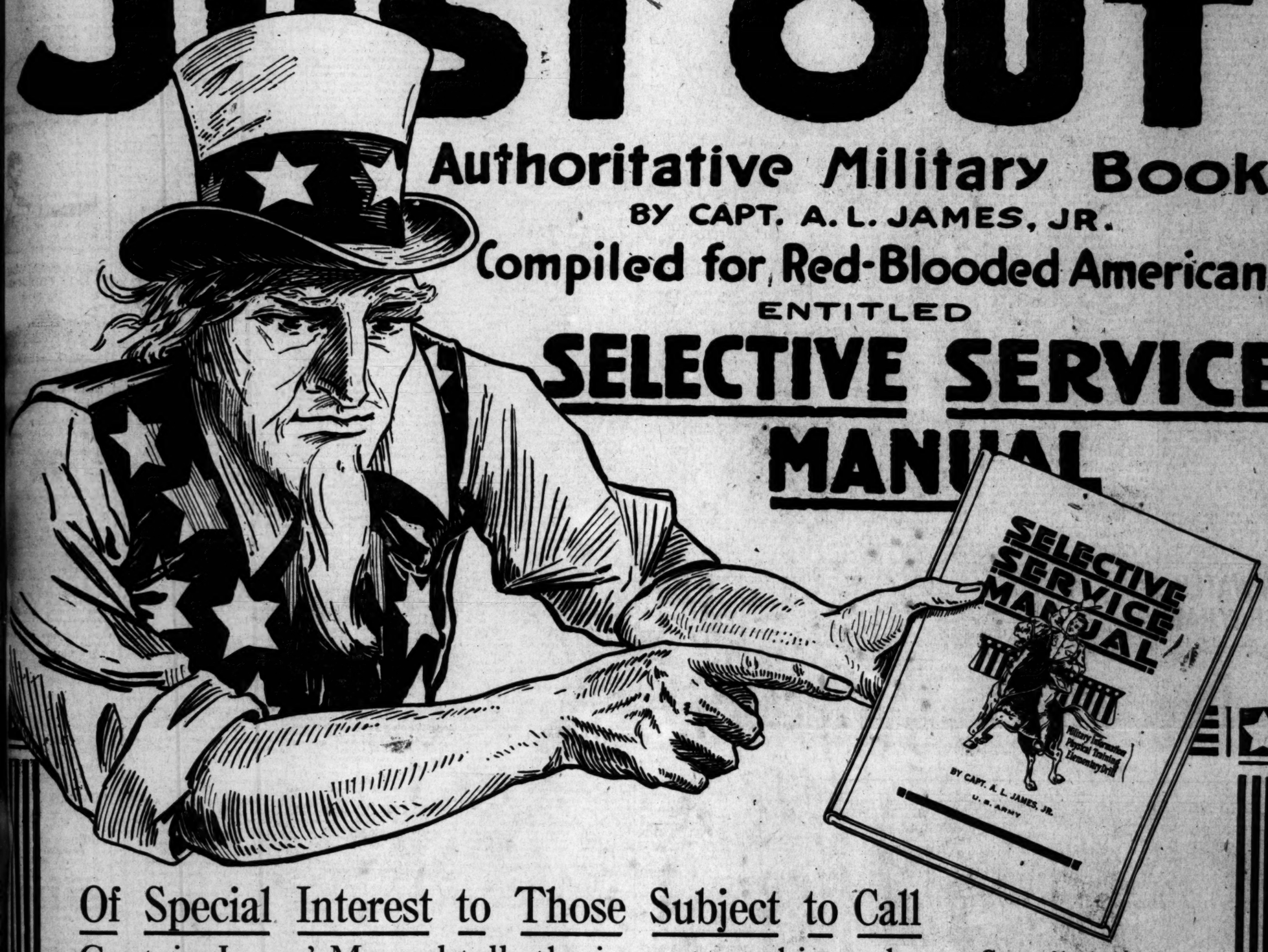
## Authoritative Military Book

BY CAPT. A. L. JAMES, JR.

Compiled for Red-Blooded Americans

ENTITLED

# SELECTIVE SERVICE MANUAL




## Of Special Interest to Those Subject to Call

Captain James' Manual tells the important things the soldier MUST know and it explains the proper and easiest way to perform his duties—the identical methods used at West Point.

Every man in the country subject to selective service can facilitate Uncle Sam's big work by reading and studying this authoritative Manual before being actually called. It will place him in line for quicker promotion and will eliminate the necessity of much tedious initial instruction.

It is full of the MOST NECESSARY INFORMATION covering the entire military field. For instance, it tells how to get in condition—the study of drills and codes—what to do after reporting for duty—discipline—physical training in all its branches—elementary infantry and cavalry drills—commands—salutes—care of horses—clothing—signaling—munitions—penetration of rifle bullets—what to do when under fire—and a mass of other extremely useful information. Furthermore it is profusely illustrated with actual photographs and sketches which clearly show every phase of the subjects under discussion.

### Compiled by a Military Authority

Captain James is a graduate of West Point and one of the country's foremost military authorities. His object in compiling this book is to give the inexperienced soldier a handy guide and to tell the civilian how to get and keep in fit physical condition. For several years he was stationed in Washington as aid-de-camp to President Wilson and his book is based on the latest developments in the military field.

$1 Cloth Bound Postpaid

The Times has just received a supply of these valuable Manuals fresh from the presses. There will be a tremendous demand for these, so we advise you to get yours at once.

May be purchased at Times Main Office, First and Broadway, or Branch Office, 619 S. Spring St., or Times-Mirror Printing & Binding House, 118 S. Broadway, or sent POSTPAID to any address in United States, on receipt of money.

50c Paper Bound Postpaid

ACT QUICK

EVERY PATRIOTIC MAN SHOULD HAVE A COPY

COUPON

Fill out this coupon and mail to or present at Times Main Office, First and Broadway, or Times Branch Office, 619 South Spring Street, or Times-Mirror Printing and Binding House, 118 South Broadway, together with $1 for cloth bound or 50 cents for paper bound edition of Capt. James' SELECTIVE SERVICE MANUAL.

NAME .....

ADDRESS .....

CITY .....

AMOUNT HEREWITH .....

# WOMEN'S WORK AND WOMEN'S CLUBS.

WHEN it comes to banquets, masculinity has always felt superior, especially in the matter of official banquets, which they have always regarded as their particular prerogative. Wherefore, the fact that Los Angeles' banquet to the Belgian commission was exclusively in the hands of women and that the Associated Press representative, who traveled with them and had sampled banquets in all cities, declared that ours was not only beyond criticism, but enjoyed a general tone and atmosphere which placed it among the very aristocracy of banquets, is a matter for feminine congratulation.

Mrs. Oliver P. Bryant is given credit for the larger share of the responsibility for this highly successful international banquet, but the whole committee worked harmoniously to that end, and Mrs. A. C. Bilicke, Mrs. John Treanor, Mrs. Mathew Robertson, Mrs. E. E. Leighton, Mrs. John Lynch, Mrs. Frank Gibson, Mrs. J. Powers Flint, Mrs. Seeley Mudd, Mrs. Fred W. Wood and Mrs. Willoughby Rodman, all of whom had charge of various departments of the entertainment, are entitled to the congratulations of the city.

By the way, Mrs. Edward Doheny contributed half the cost of those sumptuous decorations, too.

### Woman's City Club.

The constructive work of the Y.M.C.A. in the military camps will be the subject of the programme at the Woman's City Club tomorrow, when F. A. McCarl, western representative of the war work council of the Y.M.C.A., will be the speaker. The meeting will be in Blanchard Hall, luncheon being served at noon. The programme opens at 1 p.m.

### Friday Morning Club.

The energy of the Friday Club is unquenchable. Vacation time to them appears to be but an opportunity for more kinds of work. Now they have decided that they are born theatrical producers, or something of the kind, and intend turning their talents in this direction towards raising war funds.

Wherefore, the Friday Club's auditorium will be the scene of an all-star vaudeville entertainment next Friday afternoon, the 27th. Their list of stars would bankrupt the Orpheum circuit; positively nobody was too distinguished to donate their services to this event. Douglas Fairbanks, Myrtle Gonzales, Lois Weber, Viola Yorba, Ernest Martinez, Baroness de Vidal Hundt, Agnes Buisseret, Margaret McKee, Will Crescy, Louis Curtiss, Baby Mary Mayer, Kathleen Clifford and the Lincoln High School orchestra will all lend eclat to that stylish "bill" in which Douglas Fairbanks will delight with a monologue, Myrtle Gonzales will tell short stories and the celebrated dancers, singers and musicians will exhibit of their best.

The committee which is proving so adept in management and persuasiveness includes Mrs. A. W. Francisco, Mrs. E. R. Brainerd and Mrs. Richard Crescy.

### Modern Drama Players.

A war benefit performance is to be given in the Y.W.C.A. auditorium, Thursday evening, by the Modern Drama Players, under the direction of Eugene Powers. Two playlets, entitled, respectively, "Ten O'Clock" and "Drifted Apart," will be presented, in addition to a good concert programme. The performance will be given under the auspices of the Los Angeles Red Cross Association and the Y.W.C.A.

### Chautauqua.

The early demise of the Chautauqua is to be mourned. They had such fine programmes, such first-class speakers—but the troubled times, the hot weather and so many other things contributed to lack of interest.

With the exception of Mme. Schumann-Heink, Mrs. Lillian Goldsmith had the best audience of the Chautauqua's brief life, perhaps because her subject, "Poetry and the War," held a direct appeal to prevailing emotions. Her reading of Kipling's "Mary Postgate"—that story of a gentle spinster who was turned into the bitterest of raging, merciless haters by the war, was most dramatically impressive. Alfred Noyes's "Forward," and Zangwill's "War God" made a tremendous appeal.

### The Business Women.

The Business Woman's Civic Club will meet, Monday evening, in the Metropolitan Building auditorium, when a highly-interesting programme will be heard. The subject will be "Woman's Work in the Police Court," and the speakers are to be Deputy City Prosecutor Miss Margaret Gardner, and the public defender of the Woman's Court, Mrs. Nellie B. Pierce.

### Order of Amaranth.

Los Angeles Court No. 4, Order of Amaranth, will give an oriental entertainment in Masonic Temple, tomorrow evening, for charitable purposes. Lantern slides taken by Ella Pearn while touring in Japan, Hongkong, Manila, Canton, Shanghai and Honolulu will be shown; Miss Kel, in costume, will tell Japanese legends; Prof. Ito's pupils will exhibit Japan's national sport; Miss Hayashida, accompanied by Mrs. Kiyomura, will give Japanese dances; Fred Tubesing will treat the audience to some magic, Miss Adelaide Munn will give a Denishawn oriental dance and Mrs. Elmer Riggle an Hawaiian dance, in addition to other interesting numbers. Wistaria, cherry blossoms, bamboo and the Japanese and American flags will also play their part.

### Colonial Dames.

Mrs. Franc Ogilvy Wood of "Woodhurst," Alhambra, will entertain all non-Californian Colonial Dames at her home on South Granada avenue, Thursday, at 11 a.m., when they will be formed into a circle to form an auxiliary of the Navy League of Los Angeles. The business of the day will be knitting for the Navy League. A basket luncheon picnic will be enjoyed in the beautiful grounds.

### Native Daughters.

Miss Hazel I. Perdue of La Esperanza Parlor of the Native Daughters of the Golden West, who in her capacity of District Deputy Grand President is known affectionately as "The Little Deputy," has again been appointed to that responsible position, both from Los Angeles and San Bernardino counties. Members of her parlor presented her with a tribute of roses at the last meeting.

Tomorrow, Monday, the installation of officers will take place and four candidates will be initiated. A banquet will follow, in charge of Past President Newhan, Vice-President Wharton and Selina D. Gibson. Miss Dorothy Hebel, incoming President, will have general charge of the festivities. Grand President Stoermer and Past Grand President Dr. Eva Bussenius will be present.

### Del Mar Theater.

The little nature theater at Del Mar is becoming quite an established form of open-air entertainment and now has regular weekly performances. This week-end, for instance, they have the champion woman fencer of Stanford University, Rose M. Bennett, who, with her pupils, will give a unique exhibition of this graceful art. Norma Gould and Evelyn Crist will appear in distinctive dances, and Bertha and Katherine Fiske will present the story of Ming-Y, the Chinese god of porcelaine. On Sunday, August 26, Mrs. Mary Cable will interpret that diverting comedy "The Marriage Game," after which there will be a high-class concert—all in the open.

### Club Briefs.

The Ivy Club will not resume its monthly entertainments until the first Tuesday in September. Mrs. Paul Ridley is the new president and the club's headquarters are the Brack Shops.

Miss Kathleen O'Brennan, the Irish writer, is the guest of Mrs. Anne Zuker at Point Fermin, during July. Having recently talked with prominent Irish-Americans in the Senate at Washington, she proposes to give a public lecture on "Ireland at the Peace Conference."

The Community Singers enjoyed a programme of plantation melodies by Stephen C. Foster at their last meeting at the Cahuenga branch library, when Miss Keely and Miss Martha Caskin delighted with some solos. The programme for next Friday evening will be the patriotic songs of George F. Root, upon whose history Mrs. Leslie Valencia will give a brief discourse.

The Entre Nous Club of Boyle Heights held its annual picnic at the ranch home of Mrs. Charles Anderson at La Canada, last week.

### WIDOW SUES COMPANY.

Mrs. Pherol E. Vieweger filed suit against the Los Angeles Railway Company yesterday for $50,000, basing her claim on the death of her husband, Ernest Vieweger. He died as the result of being smashed between two cars at Jefferson and Figueroa streets. This occurred several months ago. Vieweger was driving his automobile at the time and it was wrecked.


## ALUM WATER FOR GRAY HAIR

**Restores Natural Color**

Simple, easy to use and gives quick, perfect, lasting results. Leaves the scalp clean, the hair odorless, clean, fluffy and glossy, and restores the original color in shades either of light, medium or dark brown, or in blonde shades. Dissolve one bottle of orelo powder in two ounces of water, moisten the hair with the solution, and while damp rinse the hair in alum water (two teaspoons of powdered alum to one quart,) then rinse in plain water, then dry the hair. That is all. It acts like magic. You can have your hair a beautiful natural color for the balance of life. Orelo powder solution is inert, and always strictly harmless—a child can drink it. Orelo powder is sold at drug stores.—(Advertisement.





## An Announcement to Lovers of Furniture of the Finer Grades

In connection with our Annual Sale we wish to specially emphasize the very noteworthy collection of Furniture of High Character exhibited in our

*Studios of Exclusive Furnishings and Interior Decorations*
*(Second Floor)*

which is offered during this important event as another of the many surprising features of the underpriced selling.

Those who seek distinctive furniture creations of the finest type, reproduced from the most beautiful originals recognized as best examples of design from the furniture masters and cabinet makers of the various periods, will find now and here an opportunity unusual to secure at very worth-while savings, many exquisite pieces

Inspection of these offerings upon our Second Floor (a few of which are shown in our center windows this week,) is cordially invited.

Barker Bros
ESTABLISHED 1880
Home Furnishers—Interior Decorators
724-738 South Broadway, Los Angeles




Mrs. Kemper B. Campbell,
Who is on the committee for the summer series of entertainments to be given by the Friday Morning Club for war relief work.

# POLITICS

**The American Game.**

## THE WATCHMAN.

*TREND OF CURRENT POLITICAL THOUGHT AND ACTION.*

Ever since two extra Superior Court judgeships were created by the last Legislature, Gov. Stephens has been over a barrel. The law gives him the appointing power and he must make his decisions not later than next Friday. At first the Chief Executive thought it was going to be a small job, that he could appoint anybody and get away with it. Now and for several weeks he has realized that so much depends upon his choice that it may even be a most important factor in the gubernatorial contest. If he appoints a couple of goo-goos, which it seems more than likely he intends to do, his act certainly cannot be construed as an attempt to cement the factions he must have with him in the south if he expects to be a formidable contender in the race to succeed himself. If he goes into the Republican ranks and picks out competent men, the political effect will be in his favor. This can hardly be expected of a man who has been playing marbles so long with Hiram Johnson and other political renegades.

While more than a score of aspirants have been frequently mentioned it is understood the Governor has been giving serious consideration to only a few. They include Russ Avery, Kemper Campbell, L. H. Valentine, LeCompte Davis, R. W. McDonald and Police Judge Thomas P. White. That two of these men will receive the appointments is the opinion of all who have closely studied the situation. During the past few days three of them have been touted as more than possible contenders. They are Messrs. Avery, Campbell and Valentine, all dyed-in-the-wool Progressives, though they would tell you now since the Progressive party is dead they are loyal Republicans. That the Governor will make his selections from this trio apparently is assured, and what kind of politics would that be? Even if he makes as his excuse that he selected his appointees solely upon their merit, can he get by with it? He might if the trio were not so thoroughly discredited among the standpatters, the element which no doubt will completely control the political situation when the gubernatorial fight is at its highest point.

When the Governor gets down to brass tacks he may toss aside the whole bunch of active aspirants and name a couple of dark horses. It is my opinion he would better do that thing, rather than select Avery, Campbell or Valentine.

There is too much smoke around the Receiving Hospital to carelessly dismiss rumors to the effect that a new chief surgeon is to be appointed. A quiet investigation has been going on for weeks and enemies of Dr. Gilmer say they will be able to make an ominous showing if the Public Safety Committee of the Council will listen to them. It is understood the "dope" has been accumulated by two members of the police department who will take their story to the Safety Committee tomorrow. They charge incompetence and neglect. Dr. Gilmer is more or less disturbed over the activities of the investigators, but he has a standing invitation to the Council to visit the hospital and does not seem to fear. Members of the Council are noncommittal, but admit they have heard all sorts of stories about the Doc and will listen to them officially if they are made in that way. Dr. Gilmer is some politician and if they get him they will know they have been in a scrap.

There comes from the north a persistent rumor that Congressman Charles Curry is to be an aspirant for the Governorship next year. Curry knows the southern part of California possibly better than any northern resident aside from Senator Johnson, and through all the years since he was Secretary of State he has maintained and nourished those ties that bind him to a great many of our front people.

Another story that emanates from around Sacramento is that Secretary of State Frank Jordan is to manage the northern end of the campaign of Gov. Stephens. I don't credit this very much, for I believe Jordan will be busy next year looking for re-election as Secretary of State, a position upon which he appears to have a stranglehold. It is a fact, however, that there is a very cordial feeling between the Secretary of State and the executive, a feeling that has been nonexistent at the State Capitol for about six years, due to the very early and determined stand taken by Jordan upon the matter of juggling the Presidential primary laws in 1912.

A number of the Old Guard Republicans who have been living upon husks, politically speaking, for a number of years, are really anticipating a lively time next year. They believe that in order to elect a Governor of the State the element in control of the party machinery will have to come to them, as the balance of power, for they foresee a split in Progressive ranks. Much interest attaches to the manner in which the Progressive party leaders attack the registration on the first of the year, when new registrations will have to be taken. It would be folly to urge voters to register without stating their party affiliations. It is argued, for the making of the next State ticket depends upon the tone of the party registration fundamentally.

Owing to his mesalliance with the union laborites of San Francisco, Mayor Rolph has no longer been taken seriously as an aspirant for the Governorship.

Just wait until the fifth member of the Civil Service Commission is appointed, then Secretary Dee will travel the same road recently taken by Homer Hamlin. He would have been on the toboggan weeks ago, but for the fact that he happens to have two friends on the commission whose votes count quite as much as those of his two enemies. The fifth member will solve the problem and it is a safe bet that the new appointee will be no particular friend of Mr. Dee.

Since the rebuke given him several weeks ago by the Mayor when he butted into the controversy over the budget, Bessie Jarks has been quiet as a mouse. That is, he said nothing openly unless he has been able to use the Municipal League as his mouthpiece. 'Tis said five of the Council members, constituting a majority are really preparing to get rid of Bessie. If they do, we should worry.

Mayor Woodman is always on the job. He devotes his time to the big things and the other day when the report came of malicious destruction of parts of the aqueduct, he dropped all other business and went to make a personal investigation. If he finds that I.W.W.'s did it he will not hesitate to say so. He is not the kind of man to beat around the bush. He speaks straight from the shoulder.

The boys around the City Tax Collector's office who have not taken their annual vacations this year should worry. In another ten days, the office will be abolished and then they will get all the vacation they want. Here's hoping it will not be too long, however, and that they get in some other department of the city.

John B. Reeves still hangs to his seat in the Council. Some say only by a thread, but his friend, John Topham, says it is for at least two years. If there is anything doing in the investigation started to remove Mr. Reeves there has been no official confirmation of it, and his heart apparently is getting stronger every day.

THE WATCHMAN.

**Saving the Chestnuts.**

No chestnut tree in all Switzerland may be cut down without a special permit, and such permits are not easily obtained, reports the Berner Bund. The Federal Council issued this order, effective on March 1, in connection with its campaign for the development of every possible native source of ood supply in view of the desperate situation due to the limitation of imports by the German submarine warfare and other causes connected with the world war.


## How To Overcome Foot Troubles

Unless a person has actually suffered with tired, aching, burning feet or painful corns or callous, they cannot appreciate the misery that such afflictions bring.

Reports now show that over 90 per cent of the American people suffer from some form of foot troubles and modern footwear is said to be causing an alarming increase in this percentage. Therefore this subject should prove of special interest to readers.

Recently in the treatment of these foot troubles by patients using Ice-Mint, these distinctive features were noticeable. Tired, aching, burning, swollen feet invariably become cool, easy and comfortable after the first application, while in the treatment of corns and callouses it was noticed that after a few nights' application, the corn or callus had a tendency to loosen and in a short time could easily be lifted out with the fingers—root and all—leaving the surrounding skin in normal, healthy condition.

This, together with the fact that Ice-Mint costs little and is so easy and pleasant to apply—and is absolutely harmless—is no doubt responsible for the high endorsement given it by Specialists as the surest, safest and most efficacious treatment for distressing foot troubles.

When you stop to consider that the simple, pleasant process of rubbing a little Ice-Mint on the foot at night will shortly rid one of every painful corn or callus and will keep the feet cool, comfortable and rested, even on the hottest days, it is easy to understand its great popularity and why it is now used in nearly every American home. Anyone suffering from foot troubles is advised to give Ice-Mint a trial. There is nothing better.



## Cuticura Heals Itching Scalp

**Hair Thin and Dry. Dandruff So Bad Could Be Seen on Clothing. Hair Fell Out. Used One Cake Cuticura Soap and One Box Ointment.**

"About nine months ago I had very thin, dry hair, and I had dandruff so badly it could be seen on my clothing. My scalp itched and burned and my hair kept falling out gradually until I had hardly any at all. I had to wash my hair every week. The dandruff was so bad that when I combed my hair the dandruff fell out in large flakes.

"My sister advised me to try washing my hair with Cuticura Soap and then applying Cuticura Ointment, so I bought a cake of Cuticura Soap and a box of Cuticura Ointment. After four months was up I was healed." (Signed) Miss M. Lenora Irish, R. 2, Box 47, Deer Park, Wash., March 30, 1917.

If you have a poor complexion improve it by using Cuticura Soap daily and Cuticura Ointment occasionally.

**For Free Sample Each by Return Mail** address post-card: "Cuticura, Dept. H, Boston." Sold everywhere. Soap 25c. Ointment 25 and 50c.



## LOS ANGELES ASTONISHED BY SIMPLE MIXTURE.

Los Angeles people are astonished at the INSTANT action of simple buckthorn bark, glycerine, etc., as mixed in Adler-i-ka. ONE SPOONFULL removes such surprising foul matter it relieves almost ANY CASE constipation, sour stomach or gas. Because Adler-i-ka acts on BOTH lower and upper bowel, a few doses often relieve or prevent appendicitis. A short treatment helps chronic stomach trouble. The Dickinson Drug Co., 3rd and Main Streets.



The jewelry store visitors to California always enjoy.
Brock and Company
THE HOUSE OF PERFECT DIAMONDS
BROADWAY AT 6TH


## Plan to End Wars.

(Continued from First Page.)

the World Army," Section XIXa provides the method of raising and equipping the World Army by requisitions upon the several nations, instead of by assembling the troops de novo, or through original enlistments; the Supreme Government at the same time reserving to itself the right to take initial action in this respect. The section reads:

The Supreme Government, relying primarily upon the several nations composing the Alliance to supply the military and naval strength requisite for the common defense, shall not itself embark in the business of raising and equipping other and separate armies or of creating and manning other and separate navies, unless the combined military and naval contributions of the several nations shall prove inadequate to the requirements of the Supreme Government in the discharge of its supreme duty to guarantee the common defense and secure the adequate protection, internal as well as external, of all the nations composing the Alliance.

### THE PLAN IN EPITOME.

[This "Epitome" is now published in compliance with an editorial promise. The words in brackets have been inserted since the first draft was made.]

**SCOPE.**

**In its scope it is coextensive with the confines of the known world.**

**It provides a Universal Peace Pact—"a government of governments"—which shall be in name and in fact a World Government.**

**It has for its base and primary plan of union a simple, fundamental, straightforward agreement between the nations joining in the Universal Peace Pact, viz., that each pledges to the others not to go to war among themselves nor with other nations, and that they will not permit any nation or group of nations to go to war with the Pact nor to assail any member of it; and further, that no nation, whether within or without the Pact, shall go to war with any other nation.**

**It contemplates a World Capital, a World Congress, a World Supreme Court, a World Army and a World Navy.**

**It preserves, and does not destroy, the national existence, the territorial integrity or the independent autonomy of any of the individual nations.**

**The World Government is designed to be protective and [almost] benevolent, not oppressive, destructive, or a menace to the nations.**

**The Pledge of Peace ends wars for all time, and is a lasting guarantee against their recurrence.**

**This Universal Peace Plan, when once put into force, will thereafter end all unjust increase of territory through aggression, force or conquest; for only by "friendly purchase, exchange, cession, discovery or gift" can territorial expansion be brought about.**

**Provision is boldly made that the World Army and the World Navy shall be made adequate for the sure and complete guarantee, from the outset, of the world's peace, without supplanting the separate local military establishments of the several countries, which may thereafter be used strictly within the borders of each country, and for internal purposes only; that is to say, for the suppression of domestic insurrection and rebellion and to repel foreign invasion, if undertaken. [Such a provision would be found reasonable, just, necessary and expedient in the best sense.]**

**The several contingents of troops drawn from each of the national armies, and assigned to service with the World Army for stated terms, will march to the general rendezvous with their organizations intact, and under their own immediate officers, carrying the flags and arms of their respective countries, yet serving always under the superior authority of the World Government and of the Commander-in-Chief of the World Army, with the World Flag ever floating above their ranks, and over all camps, forts and fortresses of the World Government, also over its Capitol Building. [An all-compelling army, carrying a World Flag, in which the soldiers of all nations would be proud to serve.]**

**The World Army and the World Navy are primarily to be made up by requisitions upon the armies and navies of the respective countries, under stipulated and agreed methods for calling for military contributions for a world force constituted de novo. [An original and effective method of quickly raising a seasoned army and navy, without having to depend upon raw recruits or original levies.]**

**No nation is ever to be denuded of either troops or ships required, in the judgment of its own government, for internal defense. [A measure of undoubted justice, expediency and acceptability to the nations themselves.]**

**Partial disarmament on the part of the several nations, as well as on the part of the World Government, is provided for, to be made effective as rapidly as such disarmament may be found expedient through actual experience. [By leaving disarmament to the several nations themselves their confidence can most surely be won in the outset.]**

**A suitable seat for the World Government, an International Flag and a Universal Seaport are provided for; and also the effective organization of the World Army and the World Navy, to give them the necessary mastery, should force ever be invoked.**

**[No reasonable apprehension over the possible springing up of a rival alliance or other hostile combination need be entertained, because neither the inducement nor the provocation would exist; besides, no concerted effort in that direction could possibly win in the face of an all-powerful, all-compelling military force, embracing the chief powers of the world united in a Universal Peace Pact. The attempt would be hopeless.]**

**The World Government will take control of the navigation of the seas and of the air, make rules for the same, and thus prevent wasting conflicts between rival commercial powers and the starting of wars.**

**The World Government will, in the nature of the case, be adequately set on foot, organized, officered and financed, its seat suitably located, and its affairs so conducted as not to trench upon the reserved rights, the dignity or the national independence of any single power. [This provision will almost surely win the confidence of the several nations, and thus secure their adhesion.]**

**A World Congress is provided, to make laws for the World Government to enforce without interfering with the legitimate lawmaking powers of any of the separate states or governments. The Supreme Court and the Arbitral Courts will be invested with ample authority to take cognizance of all justiciable questions; and the World Government will carry into effect their decisions—by force, if need be.**

**Every nation that may join the Universal Pact after its original formation will from the outset be invested with all the powers, rights, privileges, immunities and prerogatives enjoyed by original members.**

**Every nation entering the Pact will pledge itself in the outset to neither increase nor diminish its military or naval armament without the previous consent of the Pact, acting through the Congress. [It may fairly be assumed that, under the organization here outlined, neither the World Army nor the World Navy would require enormous numbers or strength.]**

**The peaceful adjustment of quarrels between nations is adequately provided for through legal processes; and there is to be a Court of Appeals, with adequate powers.**

**The enforcement of universal neutrality laws and the complete protection of every national and international boundary line are guaranteed.**

**Relief, succor and aid for unfortunate, suffering or threatened nations or peoples are plainly provided for, thus making the World Government a great refuge in emergencies.**

**In purely domestic quarrels, insurrections or internecine conflicts within the borders of any nation, the World Government is not to interfere, save upon the formal call of the imperiled or beleaguered nation and people [unless such domestic conflict should become so formidable or threatening as to involve the Peace Pact itself.]**

**Finally, the Plan aims directly at so great an ultimate reduction in the cost of the respective military establishments of the different nations as to lift from them, and each of them, their insufferable financial burdens, and secure to them, and to the world, the priceless blessings of Universal Peace; and all at a cost bearing only an appreciable approximation to the combined cost of modern military establishments of the world, even in times of peace.**

**FURTHER COMMENT—RECOGNITION WILL COME.**

This is the Peace Plan, drawn, as stated by the author, long before the outbreak of the existing unexampled war, and which, as reiterated in later published claims, is believed to be possible of adaptation to the practical requirements of the unprecedented case with which the civilized world will soon be called upon to deal. Even with the immense obstacles in the way of its adoption—which are fully recognized by wise, thoughtful and experienced citizens, statesmen and soldiers—the Plan will not be ignored by peoples and nations in search of universal and lasting peace through the practical device of combined world force.

[At first glance the Plan may give the appearance of creating a colossal military establishment the like of which civilization never saw, and of making war the main and dominant business of the globe. The contrary is the object sought. The Plan, worked out, will end wars forever.]

**NOT YET.**

But the psychological moment for formally, unitedly and practically effecting such a plan of peace as the one here again in substance presented to the public has not yet come, and no effort is being made to press the Plan upon the minds of men and nations concerned until they shall have been drawn away from the fields of battle to the forums of peace. Men and nations are wont to act decisively, not before extreme suffering, but only after it has been visited upon them—only after they have been actually overtaken by insupportable evils which can be no longer endured.

For these controlling reasons the author of this "World-embracing Plan to End Wars" recognizes the fact that the Plan must bide its time and wait for the coming of the psychological moment when it can be considered upon its merits by nations and peoples through their chosen representatives in a world-wide conference, and adopted (if adoption be possible) by a world-wide Congress of Nations, made up of representatives of each of the still warring nations, with participation by all neutral nations upon the invitation of the former fighters and the concurrence of the neutrals.

**THE POSSIBILITIES.**

Once set on foot, a World Government, originated along these broad and unexampled lines by six, eight or ten of the most powerful nations, together capable of commanding the peace of the world, would ultimately be joined by all the remaining nations, both great and small, for the all-powerful world organization here provided for—if created and maintained—would be able to guarantee, beyond the possibility of a doubt, world-wide and enduring peace.

**Over the Range.**

## PIONEER CALLED.

**William A. Fruhling, Who Came Here More Than Thirty Years Ago, Summoned by Death. Started First Factory for Iron Art.**

William A. Fruhling, a pioneer of Los Angeles, is dead at his home, No. 2045 Highland avenue, Hollywood. He came to this city in 1886 and established a manufactory of artistic wrought iron at 218-20 East Fourth street, the first business of this kind to be started here. The old eagle which stands at the entrance to Elysian Park and the wide-spread gates at Chester Place are among the first works of art.

Mr. Fruhling was born October 15, 1858, and in 1901 wedded Emily L. Huffman, whom he leaves, in addition to an adopted daughter, Mrs. Emma Nelson, and the following brothers and sisters: Albert F. Fruhling and Edward Fruhling of this city; George Fruhling of Houston, Tex.; Arthur Fruhling of Vacaville, Cal.; Bertha Fruhling of San Jose and Emma Fruhling of San Francisco.

**ALLEGED SHOPLIFTERS.**

After following them for two hours, Mrs. Lucy Beck and Miss Ada Davies, private detectives, arrested Jose Mendez and Jose Ramirez at Seventh and Broadway yesterday afternoon on charges of shoplifting and suspicion of having stolen four dresses, valued at $25 each, from Broadway stores.

## UNHEALTHY FOR HOOTING OWLS

Notice is Served that Householder will be Protected by Cou...

Owls, wise and otherwise, feathered and unfeathered, are warned to avoid premises of R. C. Wilson, No. 2719 Sunset boulevard. Mr. Wilson complained to police that owls were disturbing his slumbers and efforts were made to alleviate his suffering.

Finally, despairing of relief by any other method, he took himself to Chief Butler to see if the police department, singly or en masse, could abolish the evil of hooting of the wise birds. Chief Butler issued his edict, permit to shoot, provided he uses discretion and assumes all responsibility, any and all stray owls of the feathered variety.

**Last Struggle.**

## RESTS UNDER FLAG HE BORE TO ...

**MERICK REYNOLDS ... BY MOURNING FRIENDS**

**Funeral Services are Conducted Under the Auspices of the G.A.R. for Pioneer Who Carried Stars and Stripes as Color Bearer in Civil War.**

Beside his casket, that was draped in the great silk flag he bore in the battle of Chickamauga, but impressive funeral services were conducted yesterday morning at the family home, No. 1845 ... place, for the late Merick Reynolds, pioneer and capitalist, who passed away last Thursday as a result of a stroke of paralysis. The services were under the auspices of Phil Post, G.A.R. Chaplain ... read the ritual and spoke of his dead comrade's career as a soldier during the Civil War. Colonel Henry Cowles assisted at the services.

Mr. Reynolds came here in 1886 to be manager of the ... Lumber Company. For ... previous to that time he was ... of the Starr-Mills Company, Stockton and San Francisco, and promoted many big projects in ... State.

Mr. Reynolds was with the Seventeenth Ohio Volunteers ... of the war, as color bearer. It was the flag the girls of ... presented to him as he left ... battlefield that drew from him ... yesterday. He carried it ... promotion to a sergeancy ... became a major, on Gen. ... staff.

Besides his widow, Mrs. ... leaves a daughter, Mrs. ... by of Redlands, and two sons, ... Reynolds, Jr., of Los Angeles, and George W. Reynolds of the ... also leaves a brother, ... Weldon of New York.

**Tragedy.**

## TWO ARE SLAIN IN A LOVE ...

**JAPANESE KILLS ... FRIEND AND ...**

**Attempt to Borrow ... Failure Because of ... Recently from Nippon, ... Shots Follow—Victim ... Lives Five Hours.**

In a quarrel about ... love of a Japanese ... cently came to this ... her native land, M. ... terville yesterday ... wounded Dr. Y. G. ... anese secretary to ... No. 103 North ... Oyama then shot ... the head and died ...

Oyama came to ... Oakland Friday ... without money, ... an old-time friend, ... said that Dr. Kimura ... Oyama, as the latter ... the woman. A quarrel ... the shooting as the ...

Dr. Kimura died at the ... Hospital five hours ... bodies were taken to the ... mortuary.

**Desperation.**

## UNITED IN DEATH

**Widow, Grieving over ... of Her Husband, ... Tried in Vain to ... Swallows Poison ... Dies Immediately.**

Despondent because of ... of her husband, Luther ... who was burned to death ... ago, Mrs. Madora A. ... years old, drank a quantity ... yesterday morning at the ... and Central American wars ... her daughter, Mrs. ... No. 1222 West ... on the way to the ... tal.

Mr. Keasling died at ... ceived while ... the back yard of his ... three weeks ago. ... tack of heart failure ... ling the fire, and fell ... from the fire, and her ... the tragedy ...

**MAY LOSE ARM.**

Ralph Grice, ... 3411 Arroyo ... his left arm as the result ... cident yesterday. ... shoulder were made ... slicing machine ... were terribly ...

**WILL TALK OF ...**

Capt. H. ... His Majesty's ... give a talk on ... night in the ... Accountancy ... sixth floor ... Florence has ...

**Thirty.**

## FINAL RITES FOR NEWSPAPER WRITER.

**ADDISON HUGHES IS GIVEN LAST HONORS.**

**... are Attended by Men He ... as a War Correspondent, by ... ery and Theatrical People ... by Close Friends from Many ... of Life.**

The funeral of George Addison ... war correspondent and local ... paper man, was conducted in ... chapel at the Cunningham and ... undertaking rooms yesterday ... afternoon. The casket of ... gray, the color he most ... said that Dr. Kimura ... Oyama, as the latter was ... the woman. A quarrel ... the shooting as the ... was laden with flowers, ... the somber pews was seated ... variable group of persons who ... to pay their final respect to the ... of the brilliant writer and ... pulant man. There were men ... met in the wars, persons ... the literary colony here, ath... from the beach, theatrical men, ... addition to his closest friends, ... active life he had met inti... so great a variety of persons ... classes. By his gracious per... and unusual powers to en... he had attached them ... forever, and they did not ... him at the close.

Dr. Baker P. Lee, an intimate ... and adviser of newspaper ... read the funeral prayer of the ... faith, and then expounded ... that death is without its vic... and the grave without its ...

Addison died after a long ill... and his final fight was even ... than his ... exploits during ... and Central American wars ... he went as a young re... and won his fame. Fascinated ... father's drama, he had still to ... a great fight himself, without ... interest audience, and the ... manner in which he "car... ... in the new and heroic ... of the phrase, served as ... for eloquent passages in ... Mr. Lee's talk.

Addison ... the writer's ... will accompany the body to ... Forth, where it will be in... in the cemetery where his ... was buried. The mother was ... but her ... after the services yes... physicians believe ... be able to undertake the ... to the East.

**Are You Interested in Oil?**

... in oil ... there is not ... a ... of ... demand. Why! ... has ... with in the ... ... just started. I ... the oil deposits ... the ... nature, manner and ... ... this time and ... will oblige to the old ... by drilling a deep hole ... ... do it. If You are ... want to learn ... about the manner ... the ... Sec. Rm. ... the head of ... the trenches.


For ... grave ... rheu... In 5c stamps to ... Vermont Ave., ... days treatment. ... Est. 1895.

## UNHEALTHY FOR HOOTING OWLS.

**Notice is Served that Rest of Householder will be Protected by Gun.**

Owls, wise and otherwise, feathered and unfeathered, are warned to avoid the premises of R. C. Wilson, No. 2719 Sunset boulevard. Mr. Wilson complained to the police that owls were disturbing his slumbers and efforts were made to alleviate his suffering.

Finally, despairing of relief by any other method, he took himself to Chief Butler to see if the police department, singly or en masse, could abolish the evil of the hooting of the wise birds. Chief Butler issued him a permit to shoot, providing he uses discretion and assumes all responsibility, any and all stray owls of the feathered variety.

Last Bivouac.

## RESTS UNDER FLAG HE BORE TO W...

**MERICK REYNOLDS HONORED BY MOURNING FRIENDS.**

**Funeral Services are Conducted Under the Auspices of the G.A.R. for Pioneer Who Carried Stars and Stripes as Color Bearer in Civil War.**

Beside his casket, that was draped in the great silk flag he carried in the battle of Chickamauga, an impressive funeral service was conducted yesterday morning at the family home, No. 1645 South Westlake place, for the late Merick Reynolds, pioneer and capitalist, who passed away last Thursday as a result of a stroke of paralysis. The services were under the auspices of Rosecrans Post, G.A.R. Chaplain Bell read the ritual and spoke highly of his dead comrade's career, especially during the Civil War. Commander Henry Cowles assisted at the services.

Mr. Reynolds came here in 1887 to be manager of the San Pedro Lumber Company. For ten years previous to that time he was manager of the Starr-Mills Company at Stockton and San Francisco. He promoted many big projects in the State.

Mr. Reynolds was with the Fifty-seventh Ohio Volunteers at the beginning of the war, as color bearer, and was the flag the girls of Marietta presented to him as he left for the battlefield that draped his coffin yesterday. He carried it with honor, promotion to a sergeancy. He finally became a major, on Gen. Fremont's staff.

Besides his widow, Mr. Reynolds leaves a daughter, Mrs. Cecil Gray, by of Redlands, and two sons, Merick Reynolds, Jr., of New York, and George W. Reynolds of this city. One niece leaves a grandson, Frederick Weldon of New York.

Tragedy.

## TWO ARE SLAIN IN A LOVE QUARREL

**JAPANESE KILLS AS OLD FRIEND AND HIMSELF.**

**Attempt to Borrow Money Failure Because of a Woman Recently from Nippon, and Pistols Follow—Victim of Vicious Lives Five Hours.**

In a quarrel about money and love of a Japanese girl, who recently came to this country from her native land, M. Oyama of Terville yesterday shot and fatally wounded Dr. Y. G. Kimura, Japanese secretary to Dr. S. [illegible] No. 163 North Los Angeles street. Oyama then shot himself through the head and died instantly. Oyama came to Los Angeles from Oakland Friday night and, being without money, went to Dr. Kimura, an old-time friend, for aid. It is said that Dr. Kimura refused to help Oyama, as the latter was favorably known to the woman. A quarrel resulted and the shooting as the outcome. Dr. Kimura died at the Receiving Hospital five hours after. Both bodies were taken to the Morgue.

Despondent.

## UNITED IN BEYOND

**Widow, Grieving over Tragic Death of Her Husband, Whom She Tried in Vain to Save, Swallows Poison and Dies Immediately.**

Despondent because of the death of her husband, Luther Keasling, who was burned to death two years ago, Mrs. Medora L. Keasling, 50 years old, drank a cyanide solution yesterday morning at the home of her daughter, Mrs. William Hall, No. 2222 West boulevard, and died on the way to the Receiving Hospital.

Mr. Keasling died of burns received while incinerating rubbish in the back yard of his home, 1208 West Thirty-eighth street, three weeks ago. He suffered a severe attack of heart failure, while watching the fire, and fell into the flames. Mrs. Keasling dragged her husband from the fire, and her neighbors say the tragedy preyed on her mind.

MAY LOSE AN ARM.

Ralph Grim, 4 years old, of 2411 Arroyo Seco avenue, may lose his left arm as the result of an accident yesterday. His arm and shoulder were caught in a meat slicing machine near his home and were terribly mangled.

Will Talk on Wild.

Capt. E. Wetering [illegible] His Majesty's Canadian Rangers, will give a talk on the "Wild" tonight in the lecture-room of the Accountants' Educational Club, sixth floor Black Building. Captain Florence has had actual experience in the trenches.

## REST SEQUEL TO A WEDDING.

***Stories One Woman and Accused by Another.***

***Money Borrowed from Father Of Plaintiff Blamed.***

***Charge of Embezzlement will Be Sharply Fought.***

...ng he is the victim of ...persecution inspired by ...ny of a woman for whom ...ed as a business agent, ...T. Kellogg, formerly a clerk ...ffice, was returned here yesterday ...his charges of obtaining ...by trick and device from ...elia Friml, divorced wife of ...Friml, eastern composer. ...was placed in the City Jail ...hearing of the charges ...him. He was brought here ...San Francisco by Detective ...Kellogg's bride of two ...She was formerly Miss ...Friml, accompanied him and ...will stand by her husband. ...ring to the charges against ...is worked upon the affections ...Mrs. Friml and by persuasion ...ained $400 which he used to ...him in this city and Seattle. ...ding to the story told by ...Friml yesterday, he first met ...Kellogg at a party, where he ...introduced to her by a mutual ...friend. After a few weeks Mrs. ...Friml gave a few business matters ...Kellogg and he acted as her ...chauffeur, using her automobile, ...which he had placed at his disposal ...also transacting other affairs ...her.

...Friml loaned him a sum of money, ...which he had told her that ...Kellogg owed her or two which weighed ...heavily on him. He refused ...to return from her, he alleges, and ...Mrs. Friml offered $400 by Ludwig ...Baruch, father of Mrs. Friml, with ...which Kellogg was free at No. 506 South ...Hill boulevard.

...Kellogg says he accepted the ...$400 from Mr. Baruch, giving as security ...two notes, each for $400, one ...payable in three months and the ...other to Mr. Kellogg says he ...intended to pay his debts that ...he might marry Miss Pico.

...On the 14th inst., Kellogg says, he ...left Los Angeles, accompanied by ...his bride, for San Francisco, ...where he had a position there. The two ...remained at San Francisco the ...week and went for a brief honeymoon ...trip to Santa Cruz. They returned ...to San Francisco the 14th ...when Kellogg was then informed ...that an attempt was being ...made by Mrs. Friml to have him ...arrested on a charge of embezzlement.

...Kellogg at once visited the San ...Francisco police to ascertain if a ...warrant had been issued against ...him and if so, to give himself up. ...He learned and his bond was ...fixed at $1000. The bond was secured ...by his bride and he was released ...two days after, the bond ...being signed and he was released ...on his own recognizance.

...He later taken into custody ...by Ingram and brought to ...Los Angeles to face trial. He says ...he will fight the charge against ...him and that he can pay the notes if ...required to go free and return ...to this city to accept the ...charges against him. He has retained ...Attorneys Earl Rogers and ...Mr. Howell.

Thirty.

## ...ITES FOR ...SPAPER WRITER.

**...ADDISON HUGHES IS ...LAST HONORS.**

**...Was Attended by Men He ...War Correspondent, by ...and Theatrical People ...Friends from Many ...Cities.**

...funeral of George Addison ...correspondent and local ...man, was conducted in ...at the Cunningham and ...undertaking rooms yesterday ...afternoon. The casket of ...gray, the color he most ...was laden with flowers.

...number pews was seated ...with a group of persons who ...came their final respect to the ...memory of the brilliant writer and ...fine man. There were men ...present in the wars, persons ...of literary colony here, ...the beach, theatrical men, ...friends in his closest friends. ...Many of his he had met intimately ...during a variety of persons ...and by his gracious personal powers to endear attached them as ...friends, and they did not ...forget at the close.

...Rev. F. Lee, an intimate ...friend and adviser of newspaper ...man, read the funeral prayer of the ...church, and then expounded ...that death is without its victory ...and the grave without its victory.

...Addison died after a long illness ...that fight was even ...with his exploits during ...the Cuban-American wars ...and went as a young reporter ...to win his fame. Fascinated ...by the game, he had still to ...fight himself, without ...malice or rancor, and the ...battle in which he "carried ...the news" and heroic ...deeds, served as ...subject for eloquent passages in ...his friends' talk.

...Although, the writer's ...remains accompany the body ...to Georgia, where it will be ...laid to rest, the mother was ...present at the services yesterday ...afternoon. Physicians believe ...she is too ill to undertake the ...journey to the East.

Interested in Oil?

...If you are a oil man there is not ...a moment to lose. Why? ...Because oil men with in the ...know that just started. ...Discovery has ...been made in this ...and ...the Old ...Ocean Oil Co. ...If you are ...interested ...to learn ...the ...manner ...in which ...the ...Ocean ...Oil Co. ...has ...been ...able to ...drill ...a ...good ...producing ...well ...in ...the ...short ...time ...and ...at ...the ...low ...cost ...of ...$25,000 ...you ...are ...invited ...to ...call ...at ...the ...office ...of ...the ...company ...and ...see ...the ...maps ...and ...records ...which ...prove ...the ...statements ...made ...in ...the ...ads. ...Remember ...the ...Old ...Ocean ...Oil ...Co. ...is ...not ...a ...wild ...cat ...proposition ...but ...is ...backed ...by ...men ...who ...have ...made ...millions ...in ...oil. ...Office ...of ...the ...company ...is ...in ...the ...Story ...Building, ...Los ...Angeles.


# The New York CLOAK & SUIT HOUSE




# REMOVAL SALE

## Thousands of Dollars' Worth of New Goods For the Second Week Of the Sale Which Starts 9 a.m. Tomorrow

—It is evident that this sale is going to be a good sale to the end. It will have THE GOODS and it will not disappoint anyone.
—All week it has been constantly fed by new replenishments. And there will be more from day to day. We must clean away stocks already here and the undelivered goods which we had ordered as well.

—We have been asked why we are bringing in new merchandise in this sale if we are to clear away everything before we move.
—Our answer is, that there are still three or four weeks before we move and that this sale is the best advertisement we could get to tell people that we are GOING to move. At the same time we are making hundreds of pleased customers by the values.

—Please note the prices below. SOME ARE LOWER THAN THEY WERE AT THE BEGINNING OF THE SALE.
—This is only where assortments are considerably picked over. We do not wish any woman who purchased last week to feel that she could have done better by waiting. But we do wish to make up in savings anything that lacks in assortments.

***—There has been so much added to the sale that by tomorrow at 9 o'clock there will be 1,963 suits, 1229 coats and 1497 dresses (more dresses than we had at the start of the sale). Make your plans!***

| | | | | | | | | |
|---|---|---|---|---|---|---|---|---|
| $19.50 | Suits | $ 3.85* | $19.50 | Coats | $ 3.85* | $25.00 | Dresses | $ 9.75 |
| $22.50 | Suits | $ 9.75* | $25.00 | Coats | $ 9.75 | $27.50 | Dresses | $12.50 |
| $27.50 | Suits | $11.85* | $27.50 | Coats | $12.50 | | | |
| $33.50 | Suits | $13.85* | $29.50 | Coats | $13.95 | $29.50 | Dresses | $13.95* |
| $35.00 | Suits | $16.65 | $35.00 | Coats | $16.50* | $33.50 | Dresses | $15.95* |
| $42.50 | Suits | $18.75 | $37.50 | Coats | $18.75 | $39.50 | Dresses | $19.75 |

* Stars indicate where *prices* have been *lowered from what they were* at the beginning of the sale.

**SUITS—Materials:** Silk faille, silk taffeta, serges, gabardines, tricotines, hairline stripes, stripe satins, velour checks, Poiret twills, shepherd checks, mannish mixtures, silk jerseys and wool jerseys.
**SUITS—Colors:** Rose, Copenhagen blue, reseda green, beet, emerald green, navy, black, gold, white, gray and tan.

**COATS—Materials:** Velours, tricotines, serges, gabardines, Poiret twills, wool jerseys, mixtures, plaids, Khaki Kool satin, taffeta, Bengaline silk, pongee and silk poplin coats.
**COATS—Colors:** Greens, tans, blues, browns, rose, gold, black and gray.

**DRESSES—Materials:** Taffetas, serges, wool jerseys, Georgette crepes, crepes de chine, crepes meteor, organdie and net dresses.
**DRESSES—Colors:** Stripes in all combinations of colors. Solid colors of white, rose, green, tan, beige, Copenhagen, gold, navy and black.

$19.50 Suits $3.85 — The material alone would cost much more than the price asked.

$1.95, $2.95 and $3.95 for Wool Skirts —That have been $5 to $12.50 — Not in the sale before.

$29.50 Tailored Navy Serge Suits $14.65 —Styles that are being shown for Fall.

$22.50 Wool Jersey Suits $8.95 * —Never such wonderful values before.—

Wash Skirts 75c * —Styles that are in vogue now. A limit of one to a customer.

Trimmed Hats $1.00 * —Summer models in black, white and colors. —Also Untrimmed Leghorn Hats, $1.00. These have never been shown before.

Velour and Novelty Coats $3.85 * —Twenty coats only. Misses' and women's sizes.

$25 Taffeta and Satin Dresses $9.75 —A new shipment. They will last only a few hours.

$39.75 Silk Sports Suits $13.95 * —Light and dark colors. Styles and sizes for misses and women.

$25 Net and Organdie Dresses $12.50 —For beach and matinee wear. New in the sale.

$2.95 Crepe de Chine Camisoles 95c —About one hundred. Lace and ribbon-trimmed. New in the sale.

$10.75 Crepe de Chine and Satin Waists $3.95 —White, flesh, plain colors, stripes and combination of colors. High necks, sports styles. Georgette crepes also in this lot.

## —The Style Shop Quits

***This Location, 337-9 South Broadway, FOREVER. Every single garment MUST be cleared away.***

McBURNEY'S KIDNEY and Bladder Medicine.
For Bright's disease, brick dust deposit, bed-wetting, gravel, dropsy, diabetes and rheumatism. Send 25 cents in 1c stamps to W. F. McBurney, 2907 S. Vermont Ave., Los Angeles, Cal., for 5 days treatment. Prepaid $1.75. Druggists. Est. 1895.

T. LEUNG HERB CO.
T. LEUNG, Gen. Mgr.
1619 West Pico Street
His office was downtown for 16 years. For past three years at the above address. Business under same manager all the time. Glad to see all his old friends and make new ones.

DRINK HABIT
Is a Poisoning.
Ask the Neal Institute, 945 South Olive Street, for Information.
Phone Broadway 4602.
No Hypodermic Injections.

ORIENTAL RUGS
S. M. Constantian
340 So. Broadway

The Fourth Floor Shop.
Reich Lievre
Reopens Early Next Month.

The Los Angeles Times carries the story of your goods, and presents your appeal to a vast army of readers who are able to buy advertised articles, and who, on account of believing in the paper, are predisposed in favor of its advertisers.

Church Workers.

## WAR SUBJECTS AT ASSEMBLY

*Many Speakers Arranged for Bible Conference*

*Which will Open Next Month at Long Beach.*

*Junior Meeting is Innovation for Young Folks.*

The eleventh annual Long Beach Assembly and Bible Conference opens at the First Methodist Church, Long Beach, on August 5, and will continue until August 25. Perhaps the finest list of speakers ever arranged for this class of work has been engaged, and war topics will be numerous.

Among those who have agreed to address the assembly are: Bishop Adna W. Leonard and Dr. H. H. Bell of San Francisco, Margaret Slattery of Boston, Bishop Francis J. McConnell of Denver, Dr. Carter Helm Jones of Seattle, W. F. Harper of Pomona, Miss Blanche Wacbob and Dr. Mari E. Smith of Pasadena, Mrs. Bertha Hagerman of Oakland, Miss Alice Jacobs of Chicago, Mrs. J. C. Roberts of Whittier, Rev. Joseph Clarke and Dr. Silas Johnson of Africa, Rev. John Headley of China, Dr. J. P. McNaughton of Constantinople, Rev. M. G. Papasian of Fresno, Dr. W. A. Phillips, general secretary of the Southern California Sunday-school Association; Prof. J. M. Montgomery of the University of Southern California and the following from Los Angeles: Mrs. Arthur W. Rider, Prof. John Hill, Arthur W. Rider, Miss Rose Scott and Mrs. Lucy J. Bamford.

Prof. Gage Christopher will be musical director and Miss Laurelle Latourette Chase, organist.

The assembly has been divided into three main branches. From August 6 to 14, the main topic will be school of methods; the junior assembly will be held in the Congregational church during this same period, while the great commission week will be from August 20 to 25.

The junior assembly is a new feature of the programme and will be in charge of Mrs. Rider. The course will include Bible stories and drills, missionary stories and a trip through cherry blossom land with a Japanese, and a social and entertainment at the close.

Dr. James A. Francis was to have spoken during the last week, but is now on the war front in France. The assembly directors have passed resolutions expressing deep regret at his absence and wishing him safe return.

The assembly and conference officers follows: President, Hugh K. Walker, Long Beach; first vice-president, Henry I. Rasmus, San Diego; second vice-president, James A. Geissinger, Long Beach; third vice-president, Henry K. Booth, Long Beach; secretary-manager, David P. Ward, Upland, and treasurer, C. J. Walker, Long Beach.

### When and How to Salute.

[From the Plattsburg Manual, by Lieut. C. Ellis and Lieut. R. B. Carey, published by the Century Company.]

The military salute is universal. It is at foundation but a courteous recognition between two individuals of their common fellowship in the same honorable profession, the profession of arms. Regulations require that it be rendered by both the senior and the junior, as hearty courtesy requires between gentlemen in civil life. It is the military equivalent of the laymen's expressions, "Good morning," or "How do you do?" Therefore be punctilious about saluting all regular army officers; be proud of the manner in which you execute your salute and make it indicative of discipline and good breeding. Always look at the officer you are saluting. The junior salutes first. It is very unmilitary to salute with the hands in the pocket, or with a cigarette, cigar, or pipe in the mouth. Observe the following rules:

(1.) Never salute an officer when you are in ranks.

(2.) Indoors (in your tent) unarmed, do not salute, but stand at attention, uncovered, on the entrance of an officer. If he speaks to you, then salute.

Indoors, armed, render the prescribed salute, i.e., the rifle salute at order arms or at trail.

(4.) Outdoors, armed, render the prescribed salute, i.e., the rifle salute at right shoulder arms.

(5.) Outdoors, unarmed, or armed with side arms, salute with the right hand.

### Bible Lore.

[Baltimore Star:] The Queen of Heaven (Jeremiah vii, 18; xliv, 17, 18, 19, 25) is the moon worshipped as Astareth or Astarte.

On the first cast in bait, in casting for black bass, the angler should reel in slowly for about five feet, then fast.

The Babylonian bricks were more commonly burnt in kilns than those used at Nineveh, which were sun-dried, like those of the Egyptians.

The "charger" of the Bible was a shallow vessel for receiving water or blood, also for preserving offerings of fine flour with oil (Numbers, vii., 79.)

When St. Paul addressed "Epicureans and Stoics" (Acts xvii, 18) at Athens, the philosophy of life was practically reduced to the teaching of these two antagonistic schools.

In the sepulchers at Thebes, Egypt, butchers are represented as sharpening their knives on a round bar of metal attached to their aprons, which from its blue color is supposed to be iron.

The least known of the apostles is Matthias, who was elected to fill the place of the traitor, Judas Iscariot (Acts i, 26.) It is said that he preached the Gospel and suffered martyrdom in Ethiopia.

### "Booze" First Meant "Drink."

[Robert P. Ulter in Harper's Magazine:] The word "booze" came to us before the fourteenth century, seemingly from the Dutch, in the form "bous" or "bouse." At that time, as noun or verb, it meant merely "drink," and to speak of a gentleman as "bousing" his wine was not libelous or even derogatory. Somehow it acquired the added suggestion of excess and bad company, and by the time of Shakespeare we find it in glossaries of the argot of thieves and gypsies. The process may be understood when we think of the sinister meaning we often attach to the simple word "drink," which might conceivably run the same course if we misuse it often enough.

### FATHER ILL IN EAST.

Dr. Frank Gordon has been summoned East on account of the serious illness of his father. Dr. Gordon's father, J. O. Gordon, is an architect at Madison, Wis.


ARTHUR LETT'S Broadway Department Store — The Store Within a Store — THE BROADWAY BASEMENT — Phones: Bdwy. 7300; Home 10571

# Lovely Silk Dresses $8.95--$11.95

## A Disposal of Charming Models at Almost Irresistible Price-Savings

*—And because they are such charming models, and because the prices are less than regularly, we anticipate a speedy clearaway of these frocks on Monday.*

*—Silks are being shown a decided preference by women this season, for afternoon and general wear, and these frocks which we offer are all new and fashioned in styles which have been deemed correct for present wear.*

*—New merchandise is arriving—more is on the way, and soon we'll need all available space for the display of Fall garments, so these dresses must go—and former prices will not be permitted to stand in the way of a quick clearaway.*

*300 Yards of Dainty*

### Embroideries

*Are Reasonably Priced*

—These are matched sets in five different patterns, and we feel sure that women will be quick to recognize a money saving opportunity in this item.

—They're all well worked patterns and appropriate for many purposes.

**2½-inch Bands are..7½c yd.**
**5-inch Edges are.....11c yd.**
**13-inch Flouncings....19c yd.**

*Choose From 600 Yards Of Novelty Lingerie Laces at 19c Yd.*

—Many of the pieces in the lot were priced higher in the regular way.

—There are beadings, fancy galloons, medallions, beading top points, etc., in pretty Val. and shadow patterns.

—Laces which are much in demand for the trimming of undergarments.

*The Broadway Basement.*

*We Want You to See These Pretty Models in Girls'*

### Middy Dresses at $1.39

—There are so many of them, that one cannot fail to be impressed with the variety, and the pretty ways in which they have been fashioned.

—Some are in all-white, others have the white middy combined with stripe skirt, and trimming of fast color madras.

—The white material used is Lonsdale Jean—a cool, durable cloth.

—The skirts are buttoned on to the middy, which affords the opportunity of wearing either garment separately. Sizes in the lot are from 6 to 14 years.

*Rompers and Creepers at 59c For the Little Ones*

—They're of ginghams and chambrays in practical styles and colors. Others of light-colored percales.

—All good fast colors.

*The Broadway Basement.*

*Children's Sateen Bloomers 49c*

—Made of Hydegrade sateen, a brand noted for its durability.

—White and black. Cut full and roomy, and well finished. Sizes for girls from 4 to 14 years.

*The Broadway Basement.*

*They're Big, Roomy and Well Made*

### Cover-All Aprons at 69c

—Women will be delighted with the variety of light and dark patterns to be had in this lot of aprons.

—Just the garments needed for morning wear. There are slipover, button-in-back and Mary Pickford models.

—Cut full, and well made, and they're reasonably priced at 69c.

*The Broadway Basement.*



*70 Dresses at $8.95*

—And in the lot are dresses of silk taffeta and messaline.

—Sixty-eight of the frocks were formerly priced to sell at $11.95, and two were $17.50.

—Nearly all are in the high-waist line effect. Some have a silk sash drape, others are embellished with silk embroidery, and many have pockets.

—The sleeves and collars are of Georgette crepe which is shown so much favor.

—There is a diversity of styles and colors—navy, Copenhagen, tan, green, Burgundy, silver gray and black. Various sizes.

*In the Lot at $11.95*

—There are 68 garments to go at this price, every one of which have been priced to sell at a higher figure.

—Frocks of silk taffeta, fashioned with good taste in models that will receive more than passing recognition.

—Thirty-six dresses were formerly $14.75. 10 were $13.95—2 were $17.50—7 were $18.75—9 were $19.50 and 4 were $25.

—About a dozen models from which to select—high-waist line effects, coat styles, basques and Quaker dresses. Nearly all have sleeves and collars of Georgette crepe. Many are prettily embroidered in silk. Included at this price are six dresses of wool jersey.

—The colors include rose, gray, navy, Copenhagen, also white and black.

*The Broadway Basement.*



*Many a Dainty Model Will Be Chosen Monday from This Lot of 300 New*

### Voile Waists at 95c



—They're in all-white, and oh! so crisp and fresh looking, that you will surely want several, for 'tis rarely indeed, that you find such a diversity of styles—and such attractive styles, too, at less than $1.00.

—Waists which have just been unpacked. There are models with frilly fronts and large collars, trimmed with an edging of lace, and some with insets. We picture one model, but there are others fully as attractive. Sizes are from 36 to 46.

*The Broadway Basement.*

### Silk Blouses to Sell at $3.75

—And in the lot are 100 which were formerly priced $7.50, the other 75 were priced as a special feature at $3.75.

—Waists of heavy quality crepe de chine in flesh, white, etc., also in stripes of different colors. Some have embroidered fronts, others are plain, while many are trimmed with lace.

—Models made high at the neck, others have turndown collars, and a number with large sailor collars. Various sizes.

*The Broadway Basement.*

*200 Desirable*

### Wash Skirts at 98c

*And They're Much Underpriced*

—You cannot fail to be interested in these skirts when you see them, for they've been repriced from $1.50 and $1.95, and were considered reasonably priced even at those markings.

—Of white gabardine, white pique, and sports stripe gabardine in black and white.

*The Broadway Basement.*



### Percale Lawn and House Dresses at 59c

—Well-made garments of serviceable quality percale or lawn in numerous floral and polka dot designs, fifty of which were formerly priced 95c, while 150 were marked 98c.

—Light and dark patterns. Sizes from 36 to 44.

*$1.25 Percale Dresses 89c*

—These, too, are to be had in a variety of light and dark patterns—stripes, figures and floral designs, in different colors.

—Sizes in the lot range from 36 to 46, and they've been substantially underpriced for Monday.

*The Broadway Basement.*

*Room Size Tapestry* **Brussels Rugs $14.75**

*They're Seamless and Measure 9x12*

—In the regular way these are priced to sell at a much higher figure—$19.75 to be exact, consequently at the price at which we offer them on Monday, the worth-while saving is apparent.

—There are all-over patterns, medallion and floral designs, and the color combinations are varied and exceedingly pretty.

—Well-woven rugs and very durable.

*The Broadway Basement.*

*Wool Smyrna Rugs $1.98*

—Heavy reversible rugs which are very serviceable. They measure 30x60 inches, and have fringed ends.

—Oriental designs and colorings.

—Ordinarily these are priced to sell at $2.98. By purchasing on Monday you will benefit by a saving of $1.00.

*Velvet Carpet, $1.49 Yd.*

—This carpet has been repriced from a higher marking for Monday. Most of it is stair and hall runner carpeting.

—Good serviceable grade in pretty patterns. Green and brown colorings.

*The Broadway Basement.*

### Inlaid Linoleum 85c Sq. Yard

—Most every woman knows the durability of inlaid linoleum. Of course this isn't a regular 85c grade; it has been repriced from a higher marking.

—Straight line patterns, and blue tile effects.

*The Broadway Basement.*

*About 1000 Yards of Pretty*

### Silkolines & Challies, 12½c yd.

—In regular stock much of this material was priced to sell at 15c, 16 2-3c and 18c a yard, while a quantity of it was marked 12½c.

—The silkolines are in figured patterns of various color combinations as well as plain colors.

—The challies are also in figured effects.

—All one yard wide. Just the material to use for quilt covering.

*The Broadway Basement.*

*Samples of Repp, 5c Ea.*

—There are pieces measuring 18x18 inches in brown, green, etc.—pieces which are suitable for pillow tops and seat covers. Repriced from 13½c.

*Goose Neck Curtain Rods, 15c Ea.*

—These rods were marked special at 15c each. They're 27 inches long, and extend to 54 inches.

*The Broadway Basement.*

### Table Oilcloth 17½c Yard

—Just a limited quantity to be sold at this price on Monday. All in white.

*The Broadway Basement.*

*Vacation Days and Red-Blooded Boys*

*Here's a Combination Which Requires Durable Garments Like These*

### Khaki Knickers at 69c

—Many a mother will be glad to know of the excellent service afforded by these khaki knickers, for they're of a good weight and will stand any amount of hard wear.

—The boys, too, will like them for wear while playing around.

—These are well made garments, cut full, and strongly sewed. Sizes from 7 to 14 years.

*The Broadway Basement.*



*A Bathing Suit For Boys $1.25*

—Well knit suits for boys in sizes from 28 to 36 breast measure. Part wool, and very durable.

—Cut in athletic style, and trimmed in contrasting colors.

*The Broadway Basement.*

*Boys' Blouses at 45c Ea.*

—Blouses of ginghams, chambrays and fine percales. Woven stripes and plain colors. Tapeless style, with open cuff and collar attached. Sizes from 6 to 14 years.

*The Broadway Basement.*

*Many a Young Man Will Proudly Step Forth Attired in One of These*



### Smart Suits at $11

—He'll feel gratified, too, in the knowledge that the suit was so inexpensive.

—These are suits which will surely appeal to the young fellow who wears a size from 33 to 37—for they're cut in smart styles such as young men like. There are pinch-back and form-fitting models.

—The materials are in fancy mixture tweeds and cassimeres of good quality.

—The suits are well tailored, and have good linings, and the price is really very low. See them on Monday and choose at $11.

*The Broadway Basement*

*Men's Golf*

### Shirts at $1.35

*They Have Fronts of Silk Mixed Material*

—Underpriced from a higher marking as a feature in this department for Monday, these smart looking shirts with fronts and cuffs of a durable silk mixed material.

—Many pretty color combinations, and in a good range of attractive patterns. Coat shape with soft cuffs. Sizes from 14 to 17.

*The Broadway Basement*

*Men's Athletic Style Union Suits at 50c*

—Of fine checked nainsook. Sleeveless and knee length. Have closed crotch, and elastic ribbed band across back and on shoulders. All perfect.

*The Broadway Basement*

*Men's Work Shirts 50c*

—In light blue chambray only. Every shirt perfect. Made with lay-down collars, and cut full and large. Sizes from 14½ to 17.

*The Broadway Basement*

*Men's Mesh Union Suits 65c*

—Choice of either knee or ankle length, and with short sleeves. There are garments in ecru and white, and every one perfect. Just the weight which men like for summer wear. Sizes in the lot from 34 to 46, though not every style in each size.

*The Broadway Basement*

*Women's Summer Weight*

### Vests 15c

—At this price you may choose from a range of regular and extra sizes, and they're all in first quality.

—Fine one and one ribbed vests in low-neck sleeveless style, which is desirable for warm weather wear. Sizes from 34 to 44.

*Women's Lisle Vests 35c*

—Made with full taped neck and arm holes.

—Fine Swiss ribbed vests in sizes from 36 and 38. They're in pink and white, low neck, sleeveless style. Every garment perfect.

*Children's Knitted Waists at 19c Ea.*

—Sleeveless style with taped neck. Made to button around the waist, for garter tubes. All perfect, and to be from 2 to 12 years.

*The Broadway Basement*

*You'll Secure Service and Satisfaction from These Women's*

*Fiber Silk Boot Stockings at 35c Pair*

—They're in white and black, and closely resemble silk.

—Seamless and well reinforced at the heels and toes. Sizes are from 8½ to 10. Priced 35c a pair, or you may purchase three pairs for $1.00.

*The Broadway Basement*

*Women's Thread Silk Boot Stockings, 65c Pr.*

—The most wanted shades, as well as black and white are to be had in this lot, of full fashioned stockings, with deep lisle garter welts. Sizes from 8½ to 10.

*The Broadway Basement*

*Priced Low for a Quick Disposal*

### Women's Footwear at $2.85



*Shoes Which Were Formerly Marked $3.50, $4.00 and $5.00 in our regular stock.*

—And even those original prices couldn't have been so low, were it not that these shoes bear factory imperfections.

—And yet—the irregularities are so slight that they will not mar the appearance nor lessen the wearing qualities.

—Other shoes in the lot are from discontinued lines.

—There are two-tone boots, in white and gray—white and brown—two-tone browns—and all browns.

—Button and lace styles are included in the lot, and although we have not every size in each style, there is a good range of sizes in the lot.

—You will be well repaid by an early visit to the Shoe Section, Monday.

*The Broadway Basement.*

*Decidedly Underpriced Is This Pretty 36-inch*

### Crepe Poplin at 98c Yd.

—In the regular way this material was priced to sell at $1.49 a yard, but on Monday we're going to sell it at one-third less.

—It's an unusually pretty fabric, and there are shades of blue, old rose, gold, chartreuse, straw, etc.

—A material desirable for the fashioning of dresses for present wear. It's durable, and measures full yard wide.

*The Broadway Basement.*

*Yard-Wide "Cynthia Silk" at 45c Yd.*

—A silk mixed material which is most appropriate for undergarments as well as for frocks and waists.

—It will wash beautifully, and there are fully 20 shades from which to select.

—Priced at less than regularly for Monday.

*Versatility Is Strongly in Evidence in These White Hemp Straw*

### Trimmed Hats $2.45



*—They're the product of our own workrooms, and we feel proud to offer such attractive millinery at $2.45.*

—There are hats of straw combined with satin.

—Ribbons, fancies, and flowers have been utilized in many different ways to lend just the right touch of distinctiveness to an already attractive shape.

—There are many from which to select, and surely in the lot there must be a model which will appeal to you.

*The Broadway Basement.*

*52-inch All-Wool*

### Cream Serge $1.59 Yard

—Yes, it's all-wool, 52 inches wide, and in a rich cream white with light hair lines in black, spaced at about one inch apart.

—A material of good serviceable weight, which is ideal for the making of summer suits, or separate skirts.

—Purchase on Monday at $1.59 a yard.

*The Broadway Basement.*

*Sheer and Dainty Are These 39-inch*

### Voiles at 12½c Yard

—Ordinarily these would cost about double this price from the bolt, but then, these are mill lengths, and in some of the pieces there are slight irregularities.

—It's a width which will cut to good advantage and will make up beautifully.

*The Broadway Basement.*

*34 and 36-inch White Skirtings at 15c Yd.*

—In the lot are gabardines and fancy skirtings in desirable mill lengths, which will cut advantageously, and they're priced at much less than the bolt price would be.

*The Broadway Basement.*

*72x90-inch Bleached*

### Sheets at 55c Each

—Durable sheets in double bed size. They measure two yards wide and two and a half yards long, less the hems.

—Neatly finished, and have flat center seams.

*42x36-inch Pillow Cases, 15c Ea.*

—These are also full bleached, and cut in size 42x36 inches, with a three-inch hem. Serviceable weight muslin.

*18x36-inch Bleached*

*Bath Towels 12½c*

—These are of a good size, and are thick and absorbent. Made with hemmed ends. Priced for Monday at 12½c each.

*A New Lot of Garments in Women's*

### Muslinwear $1.19

—Such pretty garments, and priced so reasonably that you will do well to lay in a supply for future needs.

*There Are Gowns—*

—In slipover style with dainty shadow embroideries on the yokings. Some are finished with the lace and ribbons. Priced $1.19.

*Then the Petticoats—*

—These are of good quality muslin, and the flounces are trimmed with laces and embroideries, while some of the group are trimmed with fine tucks. A most desirable lot of garments, and priced $1.19 each.

*The Envelope Chemise—*

—Are a revelation, in their daintiness and splendid quality.

—Garments of fine nainsook, and lace cloth with trimmings of Val. lace, shadow lace, or neatly embroidered in pretty medallions. A good variety of styles at $1.19 each.

THE BROADWAY BASEMENT

Broadway, Fourth and Hill — ARTHUR LETT'S Broadway Department Store — Phones: Bdwy. 7300, Home 10571 — ARTHUR LETT'S Broadway Department Store — The Store Within a Store



Music and Song. THE STAGE AND THE DRAMA

XXXVITH YEAR. Theaters Amusements

DO YOU KNOW THAT—

29 9

Eager People "C

George Bronson Howard's

66 Co

Thro

AT

SUPE

Thousands Were Turne One of

SEE IT

SECOND RIOTOU

SUNDAY,

(GO WHERE TH

MASON OPERA HOUSE— LAST 8 TIMES

LAST MATS. WEDNESD

DAVID BELASCO PRESENTS

THE BOOME

IT'S JUST ROMANCE AND YOUTH, AND YOU'LL LOVE IT

ORIGINAL BELASCO TH Headed by ARTHUR BYRON, WALLACE EDDINGER and

PRICES NIGHTS and SA WED. MAT.

Week Commencing Mo NEW YORK WINTER GARDEN'S BIGGE

AL JO

and complete original Broa

"ROBINSON CRU

Gladdest, Giriest, Giggly-es

SEATS THURSDAY—MAIL

Nights, 50c—75c—$1.00—$1

Wed. Mat.—50c to $1.50. Sa

Seats now for Maitland Davies Mem Box office open today

WORLD'S GREATEST STO MOROSCO PO

WEEK BEGINS WITH TOD

LOMBARD

with LEO CARRILLO and a grea Prices: Nights, 10c to 75c. Matin Next week, "THAT DAY," by Le

PHOTOVILLE — BURBANK

TODAY AN 1 TO 11 FIVE "BIG TIME" AND A 1-ACT FE Mon. Children Fre

CLUNE'S Broadway Theater 528 South Broadway

ALL TH CHARL as "SUDI

A smashing five-reel c Full of Pep and Acti Shows start at 10:30, 12:05, 1:40, 3:15, 4

WOODLEY 838 S. Bdwy.

KE A CLE

DOROTHY DALTON in WILD W

ARTHUR LETT'S Broadway Department Store
FOURTH AND BROADWAY

1.95
vings
ate a speedy clearaway of these
these frocks which we offer are
play of Fall garments, so these



$1.95

Lawn and
sses at 59c
rviceable quality percale or
d polka dot designs, fifty of
c, while 150 were marked 89c.
izes from 36 to 44.
9c
in a variety of light and dark
nd floral designs, in different
m 36 to 46, and they've been
r Monday.
The Broadway Basement.

Women's
mmer Weight
Vests 15c
is price you may choose from a
of regular and extra sizes, and
all in first quality.
one and one ribbed vests in low-
sleeveless style, which is desir-
r warm weather wear. Sizes
to 44.
en's Lisle Vests 35c
ade with full taped neck and
holes.
ine Swiss ribbed vests in sizes
to 36 and 38. They're in pink and
te, low neck, sleeveless style.
ry garment perfect.
ren's Knitted
ts at 19c Ea.
sleeveless style with taped shoulder
e to button around the waist. Sizes
er tubes. All perfect, and in size
3 to 12 years.
The Broadway Basement
u'll Secure Service and
tisfaction from These
Women's
Fiber Silk Boot
ckings at 35c Pair
e in white and black, and
resemble silk.
ses and well reinforced at the
d toes. Sizes are from 9½ to
ed 25c a pair, or you may pur-
ree pairs for $1.00.
The Broadway Basement
en's Thread Silk
Stockings, 65c Pr.
e most wanted shades as well as
and white are to be had in this
of full fashioned stockings with
ttle garter welts. Sizes from 9½
The Broadway Basement

ite Hemp Straw



A New Lot of
rments in Women's
Muslinwear
$1.19
retty garments, and priced so
e that you will do well to lay
y for future needs.
Are Gowns—
ngerie style with dainty shoul-
ertos as the trimmings. Prices
ished with fine laces and rib-
Priced $1.19.
e Petticoats—
ade of good quality material,
e flounce, are trimmed with
ch embroidery, while many in
ay be had trimmed with fine tucks
desirable lot of garments, and
$1.19 each.
velope Chemise—
ve revelation to their daintiness
rvelous quality.
ndia cambric, and long-
cloth, of fine nainsook, and long-
cloth, of fine nainsook, and long-
ices, organdie or embroidered and
ed ribbons. A good variety to
$1.19 each.

Music and Song.
THE STAGE AND THE DRAMA.

The Cream Sheet—Life's Finer Side.

# Los Angeles Sunday Times

Part III: 22 Pages.
LITERATURE—SOCIETY

XXXVITH YEAR. SUNDAY MORNING, JULY 22, 1917. THE HOME: For Parents and Children. For Teachers and Pupils.

Theaters Amusements—Entertainments

DO YOU KNOW THAT

29,847

Eager People "Came Through" to See

George Bronson Howard's



Mighty Crook Melo-drama

"Come Through"

AT THE

SUPERBA

Thousands Were Turned Away. If You Were One of Them

SEE IT NOW!

SECOND RIOTOUS WEEK STARTS

SUNDAY, JULY 22

(GO WHERE THE CROWDS GO)

MASON OPERA HOUSE— LAST 8 TIMES BEG. TOMORROW NIGHT

LAST MATS. WEDNESDAY and SATURDAY

DAVID BELASCO PRESENTS

THE BOOMERANG




IT'S JUST ROMANCE AND YOUTH, AND YOU'LL LOVE IT

ORIGINAL BELASCO THEATER N. Y. CAST
Headed by ARTHUR BYRON, MARTHA HEDMAN, WALLACE EDDINGER and RUTH SHEPLEY.

PRICES NIGHTS and SAT. MAT. 50c to $2.00
WED. MAT. BEST SEATS $1.50

Week Commencing Monday, July 30
NEW YORK WINTER GARDEN'S BIGGEST, BRIGHTEST, BEST BET

AL JOLSON

and complete original Broadway cast in

"ROBINSON CRUSOE JR."

Gladdest, Girliest, Giggly-est Show Ever!

SEATS THURSDAY—MAIL ORDERS NOW!
Nights, 50c—75c—$1.00—$1.50—$2.00—$2.50
Wed. Mat.—50c to $1.50. Sat. Mat. 50c to $2.00
Seats now for Maitland Davies Memorial, Sunday, July 22.
Box office open today at noon.

WORLD'S GREATEST STOCK COMPANY—
MOROSCO
POSITIVELY GOOD-BYE
WEEK BEGINS WITH TODAY'S MATINEE

LOMBARDI, LTD.

with LEO CARRILLO and a great Morosco cast.
Prices: Nights, 10c to 75c. Matinees, 10c to 50c.
Next week, "THAT DAY," by Louis Anspacher.

PHOTOVILLE — TODAY AND EVERY DAY 1 TO 11 P.M. DAILY
BURBANK FIVE "BIG TIME" VAUDEVILLE ACTS AND A 5-ACT FEATURE FILM. Entire New Show Mon. Children Free Matinees except Sat. and Sun. 10c

CLUNE'S Broadway Theater 6th South Broadway
ALL THIS WEEK
CHARLES RAY
as "SUDDEN JIM"
A smashing five-reel drama of the Big Woods.
Full of Pep and Action. A fight to a finish.
Shows start at 10:30, 12:05, 1:40, 3:15, 4:50, 6:25, 8:00, 9:35.

WOODLEY 328 S. Bdwy.
KEYSTONE COMEDY
A CLEVER DUMMY
DOROTHY DALTON in WILD WINSHIP'S WIDOW

## SCREEN.

Ooh!

### THRILLS FILL BILLS.

*MANY PLOTS AND MYSTERIL ON THE PROGRAMME.*

"The Mystic Hour," "The Trail of the Shadow," "Forbidden Paths," "Come Through"—sounds somewhat spooky, doesn't it? Then there's "The Marcellini Millions," "The Innocent Sinner" and a dozen other similar titles of photoplays that are to be seen at local picture theaters this week, nearly every title suggesting dark plots and mystery scenes and crimes the very thought of which bring delightful shivers to those whose memories carry them back to the thrills first experienced upon reading "Dr. Jekyll and Mr. Hyde," "The Murders in the Rue Morgue," "Hans of Iceland" and other such tender tales.

However, the entire programme is not tragic, as nearly every theater offering a heavy drama has on the same bill a delightful comedy or an entertaining travelogue. In the deep blue azure of the universe of filmdom several new stars have been discovered and many scintillant luminaries have returned, taking their former places among their fellow stars and shining with the old-time brilliance, yet stealing no ray of light from their associates.

Among the old and new stars to be seen at local picture theaters this week are Lois Weber, Priscilla Dean, George Beban, Emmy Wehlen, Alma Hanlon, Herbert Rawlinson, Peggy Hyland, Vivian Martin, Sessue Hayakawa, Miriam Cooper, Charles Ray, Mabel Julienne Scott, Mitchell Lewis, Dorothy Dalton, Ben Turpin and many others.

**Tally's Broadway.**

"Caste," T. W. Robertson's "evergreen comedy" has at last been produced in motion-picture form and will be shown at Tally's Broadway Theater this week. Heading the cast are Sir John Hare and Peggy Hyland—the latter the bright star in "His Sixteenth Wife," one of the richest comedies seen in Los Angeles for many a day.

The story of "Caste" deals with the meeting and subsequent conflict between two sets of characters, the high and the low in English society, and it is said that in the picture, as in the legitimate production, there is not a moment's lapse of interest from start to finish.

**Clune's Auditorium.**

"The Hand That Rocks the Cradle," a story dealing with one of the world's greatest sociological questions—birth control—is the interesting offering at Clune's Auditorium, beginning tomorrow. This problem picture is a Lois Weber production, being similar in theme to her former cinema sensation, "Where Are My Children?" although the present photoplay is said to have been handled from quite a different angle.

The leading roles are in the hands of Lois Weber and Phillips Smalley, who are supported by a cast that includes Harry DeMore, Priscilla Dean, Wedgwood Nowell, Evelyn Selbie and T. D. Crittenden.

**Woodley's.**

Another big double bill will start at the Woodley Theater today. First—and best, if you prefer comedy to drama—there's a Keystone feature called "A Cleter Dummy," starring the unique Ben Turpin. Then there's a real thriller called "Wild Winship's Widow," in which Dorothy Dalton is seen in the title role.

Each of the above attractions is distinctly unusual in its class. Miss Dalton, who has long been identified with heavy emotional roles, in this photoplay has a part said to be especially well suited to her.

Ben Turpin has already a big name as a comedian, and "A Clever Dummy" is said to be one of the most hilariously funny Keystones which that company has ever turned out. The subtitles are especially clever, is the promise.

The Woodley is coming to be known as one of the foremost houses in the city as regards diversity of entertainment, and the Keystone features especially are making the theater famous.

The Woodley seems to be making a specialty of summer shows, each week's selection of dramas and comedies being made with an eye to weather conditions.

**Garrick.**

George Beban, peer of character interpreters, is at the Garrick this week in "The Marcellini Millions," his latest Paramount-Morosco success. In his portrayal of the poor Italian organ grinder who becomes rich over night and then spends all of his fortune in learning how to live up to his social position, Beban is said to surpass his former impersonations in the leading roles of "The Alien," "The Sign of the Rose" and "A Roadside Impresario."

**Palace.**

Alma Hanlon, the feminine star of "The Whip," comes to the Palace this week in "The Mystic Four," a weird dream play in which the hero imagines he has murdered a man, and—but the Palace management requests that the story be withheld. The best plan for the reader to pursue, if he likes the "mystic stuff," is to go to the Palace and revel for two hours in ghastly ghostly thrills.

**Quinn's Rialto.**

Following the last exhibition of "The Whip"—which tonight will close a run of five weeks at Quinn's Rialto Theater—the big photoplay to start at the Rialto tomorrow is Rex Beach's virile romance of Alaska, "The Barrier." Laid in surroundings of wild beauty and unusual grandeur, this picture made a distinct impression at its first showing in this city. Manager Quinn will show this splendid example of the motion picture art at popular prices.

The principal stars of the piece are Mitchell Lewis, Mabel Julienne Scott, Howard Hall and Russell Simpson.

**Clune's Broadway.**

Sudden in business, sudden in love, sudden in the hearts of his workingmen is Sudden Jim, the hero of the story of that name by Clarence B. Kelland, the offering to be at Clune's Broadway Theater this week. The characteristics of Sudden Jim keep his friends and enemies on the jump and Jim himself has his hands full, but not too full to make sudden love and to suddenly win.

In the title role is Charles Ray, whose work in "The Pinch-Hitter," "The Clodhopper" and "The Millionaire Vagrant" will long be remembered by his admirers.

**Miller's.**

If you are one of those strict moralists who cannot believe a sinner can be innocent, go to Miller's Theater today or any time this week and see "The Innocent Sinner," a photoplay directed by R. A. Walsh, in which Miriam Cooper, famous for her work in "The Clansman," "Intolerance" and other successes, has the leading role. The play is said to be redolent of heart interest, comedy, pathos and "punch" scenes, and one of the best productions ever directed by Mr. Walsh.

**Alhambra.**

"Forbidden Paths" is the fascinating title of Eve Unsell's latest story, which, in picture form, is to be the attraction at the Alhambra, commencing today. The story deals with the love of a Japanese man for an American girl and the oriental's supreme self-sacrifice, revealing one of the most noble and characteristic qualities of the Japanese people.

The stars of this feature photoplay are Sessue Hayakawa and Vivian Martin, this being the first picture in which the two Lasky favorites have appeared together.

**Superba.**

Because of the instant popularity which "Come Through" attained at the Superba, Manager Nathan announces that the big feature will continue this week. The story, written by George Bronson Howard, directed by Jack Conway and starring Herbert Rawlinson, has constant action, and sensational action at that, as its predominant characteristic.

The photoplay reminds one of the old "Diamond Dick" days, only that it contains better plot and a finer exhibition of the dramatic art than was usually to be found in the blessed old yellowback novel.

## *Every Bright Glance Means a Star to Entrance.*




In pictureland, the happyland.

Sturdy heroes and fair heroines whose likenesses will dazzle your eyes at the photoplay theaters.

Getting Together.

## ELIMINATING LOOSE ENDS IN FILMLAND.

CLOSER union of the producing and exhibiting ends of the film business seems to be the outgrowth of recent mergers and absorptions. At the same time the star system is flourishing as never before. Many of the brighter picture lights, and some of the lesser ones as well, now have their own companies.

The movement toward a closer connection between producing and exhibiting has been on foot for some time. It appears to find its advocates among the larger companies, not devoted to the featuring of special individual stars, but engaged rather in the process of making photoplays and films of all kinds.

Of course, there is the Sennett-Keystone company, which gives its time exclusively to the production of comedies, that now has its own theater in this city. Still, even this concern, some time ago, added a "special" to its programme to avail itself of the broader opportunity furnished by having its own house, and at the same time to draw more attention to its pictures.

The Universal company also has its own picture theater. Several other companies sell exclusively to one theater, and that theater exhibits only their pictures.

In a sense this business of the producing organization owning its own theater is a return to the leasing system, but with this difference, that when the producing company has its own theater the middleman, or exchange, is eliminated, and furthermore the company is placed more closely in touch with its public.

Coming from the opposite direction is a manifestation of activity on the part of the exhibitor to get into the film game. The new Charlie Chaplin contract with the National Exhibitors' League is an instance of this.

This drawing together of the producing and exhibiting interests is a natural result of the greater development of the industry along all lines, but, in particular, perhaps is owing to the effort to meet the demand for better plays. The exhibitor is probably better able to judge of what the public wants than the film producer, in the sense that he is more closely in touch with that public. The producer, on the other hand, by owning his own theater can place himself in the same position as the exhibitor regarding the conception of public taste.

There have been too many loose ends in the film business, and any move which tends to weave these into a strong and durable fabric will help to secure the future of filmland on a more successful basis.

He's Well Again.

## NO JOKE, SAYS CHARLIE.

*COMED'AN HAS UN-MERRY TIME WITH CARBUNCLES.*

By Grace Kingsley.

After the most serious illness he has had in many years, which required the undivided attention of two physicians, Charlie Chaplin, million-dollar funmaker, last week returned to the Lone Star studios to again start his activities before the camera.

Although it was not generally known, Chaplin was confined to his bed for ten days. Now that he has fully recovered, save for a little weakness due to the siege, it is divulged that during the early stages of his ailment his condition was the cause of the deepest concern on the part of the physicians and the members of his company.

Chaplin noticed the symptoms of his trouble, July 7, as he was about to start work on the last picture under his $670,000 contract with the Mutual Film Corporation. A physician was summoned and after thoroughly examining Charlie, he detected two carbuncles in their early stages, located opposite each other on the comedian's million-dollar legs. Now carbuncles in the abstract sound like a very small proposition, but in the concrete case they are very unpleasant companions, and sometimes, as in Chaplin's case, dangerous.

Chaplin's carbuncles were lanced, and he was ordered to bed for a complete rest. Not used to this sort of existence and believing himself capable of remaining on his feet, he ventured out in violation of the physician's orders and the following day found him painfully, if not dangerously, ill.

Expert attention prevented blood poisoning from setting in, but there was much anxiety as to Chaplin's condition upon his relapse after he was apparently cured. However, he rallied, and two days of undisturbed rest found him discharged from the physician's care.

Chaplin has one more picture to make before he finishes his contract with the Mutual people. He expects to complete this production within the next three weeks. He will then rest for six weeks. The latter part of September will find him engaged on his first picture for the First National Exhibitors' Circuit, with which organization he recently signed a contract to make eight two-reel pictures, for which he will receive $1,000,000.

Chaplin's illness, coming when it did, was one of a number of happenings which caused a cloud to envelope the Lone Star studios. The first blow was the sudden death of Mrs. Eric Campbell, wife of the leading member of Chaplin's supporting company. The following day Laura V. Austin, another member of the company, was seriously injured when the automobile in which she was riding was struck by a street car and the cycle of ill-fate continued several days later, Edna Purviance, Chaplin's charming leading woman, suffering a nervous breakdown.

**Gayety Garage.**

The historic Fine Arts studio, birthplace of "The Clansman" and "Intolerance," has become a funfactory.

With five companies ready to shoot and directors and people engaged for several others, the Triangle-Keystone comedy studio was officially opened this week in the old Fine Arts plant on Sunset boulevard. All of the directors and performers in the reorganized aggregation were with the old Keystone Comedy management and were foremost among the artists who contributed to the phenomenal popularity of the famous two-reel productions.

The five companies now on the job are headed by Harry McCoy, Charles Avery, H. Haymaker, Reggie Morris and Harry Kerr, and each of the directors has brought with him the players and assistants with whom he was associated before Triangle reorganized the comedy plant.

**Silence is Golden.**

Roy Stewart, Triangle cowboy star, claims the distinction of creating the most unusual Red Cross fund in the country. Before Stewart was added to the Triangle's aggregation of first-magnitude luminaries, he was Belle Bennett's leading man in a new western production made under the direction of Jack Conway at Hartville, the Triangle's ranch studio.

Hartville is populated by as good-hearted, but rough-spoken, a bunch of cow-punchers as ever bull-dogged a steer, but they sometimes forgot themselves in the matter of expletives while Miss Bennett was within ear-shot. Stewart held an executive session with the riders and laid down the law to them.

"Hereafter," said Stewart, "when one of you fellows swears in the presence of Miss Bennett I will make you pay a fine of 10 cents for each oath, and the money will be donated to the Red Cross." The cowboys agreed unanimously, but one of them sagely remarked: "You'd just as well take my blankety-blank wages right now, because I just can't talk without bringing in the whole royal family."

When last heard from the fund had reached a total of $20 and was growing at an alarming rate.

**Thought it all for Fun.**

A visitor was wandering about the Culver City Triangle studio the other day, and, pausing beside Director Walter Edwards's set, he remarked quite casually, "What a lovely fire there is over in that set! What picture——"

Edwards looked up and caught sight of the Dutch village in a fine blaze. The visitor had thought it was a "prop" fire, until at that moment the Culver City fire department ran right over him on the way to the conflagration.

**Looking for Bill's Goat.**

A letter which sounds like a regular motion-picture plot has been received by that handsome William Desmond, out at Culver City.

"You are in great danger," the letter reads. "Four men have threatened to kill you. I will explain now. I happened to see and hear all. I had just come from the dock to see if any boats coming from San Francisco had arrived. As I was about to turn the corner I saw two men

(Continued on Sixteenth Page.)

Luxury—Huh!

## WHO SAID EASY?

**Nothing to It—Being a Matinee Idol's Arduous Business, Says Lord Herbert of the House of Rawlinson—Must Ban Joy Stuff.**

Those who believe the screen matinee idol leads a life of luxury and ease are much misinformed, according to Herbert Rawlinson, the husky Bluebird star, who has to take more physical exercise than a prize fighter in order to keep the Demon Fat from getting a strangle hold on his pay envelope. He says:

"Those who saw what a svelte young burglar I made in 'Come Through' at the Superba during the past week little realized what self-denial and torturing calisthenics I have to put up with in order to keep myself fairly slim.

"National prohibition would mean nothing in my life, for as precaution against an ever-expanding waist line, I long ago passed up the cup that cheers. The scarcity of mushrooms does not worry me, for a smothered steak is not for me in this world. Potatoes may outrank pearls in value, but I shall not suffer, for they are merely containers for the insidious starch whose real name is avoirdupois. My day starts with setting-up exercises, then a run of two miles, after that coffee and toast, and then to the studio for hard work. Leisure moments can be enjoyed with a set of tennis with a couple of sweaters on, or a run in with the chest weights.

"I sometimes say 'what's the use?' and envy Fatty Arbuckle, who has to eat Gargantuan banquets and lie in bed in the mornings in order to preserve his much-valued rotundity."

A process has been perfected in France for applying colors to glass by heat, so that stained glass windows can be made without fastening many pieces of glass of different hues together.

A parachute invented by a Frenchman can be guided by pulling cords that draw in its sides.

# MUSICAL.

Anticipations.

## REPERTOIRE PRELUDES.

*SOME APPOGGIATURAS FROM THE OPERA FLAYS.*

By Edwin Schallert.

Some hopes are entertained of presenting a few novelties in the operatic composition during the coming season. Two organizations are to visit the city, according to present prospects, the La Scala much enlarged and quality htightened, and the Boston National Opera Company, under the executive direction of Max Rabinoff. Nothing definite as to the repertoire of either has been determined as yet, but due consideration will be given in both instances to the matter of novelty.

Rumors have been afloat that Max Rabinoff will become interested in the project to exploit American opera, lately started by Reginald de Koven and his musical cohorts in New York. Should Mr. Rabinoff become connected with this enterprise he would undoubtedly manage the company that is to present the American works, and, as it is planned to send this company across the country, it would probably take the place of the Boston National.

As yet, of course, all reports concerning Rabinoff's season are more or less speculation. Rabinoff, as is his custom, will himself undoubtedly give out the facts immediately he has himself determined his exact plans.

Meanwhile preparations for the organization of the La Scala company are proceeding. Messrs. Berry and Behymer being actively engaged on the project. Mentioned as a possibility in the repertoire is "The Love of the Three Kings," which the Boston company gave so effectively upon their visit to the Coast with the Pavlowa organization. It is pretty certain the La Scala will have in its repertoire the Puccini operas, which attract the popular taste more readily than any other works at the present time in this city.

Los Angeles has not made the headway in the acceptance of operatic novelties that is commensurate with her development in other branches of the art. This is not alone the fault of the appreciation in this city, but frequently has been owing to the inadequacy of the companies in this matter. Still there is a poky conventionalism here that stands in the way of the enjoyment of many beautiful works that would otherwise be heard by the lovers of music. The public is just getting beyond the "Rigoletto" and "Il Trovatore" stage to where it can enjoy Puccini. After the war perhaps we shall have a little Wagner, which is, after all, the most superb of the musico-dramatic entertainment that may be enjoyed.

The chief prejudice against the Wagnerian works on the part of the public is the suspicion of extreme length. This has arisen out of the hearing of the afternoon-and-night performances of "Parsifal" and some unsatisfactory attempts at other works. The blue pencil is used very effectively on Wagner nowadays, not without the loss of much beautiful material, but the appeal of the performance is broadened.

There are many works of the French and Italian schools which would add spice to the repertoire of any company were they included, and during the war the French and Italian operas will be in the ascendant. It is interesting in this connection to note some of the new and less-heard works in the forecast of the Chicago company's repertoire, among the productions such rivals as "Fedora" (Giordano,) "L'Africaine" and "Dinorah" (Meyerbeer,) "Puritani" (Bellini,) "Ernani" and "Falstaff" (Verdi,) "Le Jongleur de Notre Dame," "Manon," "Sappho" and "Don Quixote" ((Massenet,) "Lakme" (Delibes,) "Pelleas and Melisande" (Debussy,) "Louise" (Charpentier,) "Le Vieil Aigle," by Raoul Gunsbourg, impresario of the opera at Monte Carlo; "Jewels of the Madonna" (Wolf-Ferrari) and "Francesca da Rimini" (Zandonai.)

**Homer Grunn Pupil.**

An exceptionally talented young pianist will be heard tomorrow evening at Symphony Hall. Homer Simmons, a pupil of Homer Grunn, will play a programme particularly interesting in modern novelties. Cadman's Sonata, Op. 58, which is gaining marking popularity, will be the principal longer selection. A series of short pieces by Debussy, Blanchet, Grainger and Ravel will form an attractive group.

**Sings Farewell.**

Mrs. Lucile Adams Howell was heard in a delightful song recital last Monday evening in the Majestic Theater Building. The affair was in the nature of a farewell recital, prior to Mrs. Adams's departure to join her husband, who is a captain in the Quartermaster Corps at San Antonio, Tex. Her programme included several superb Russian selections, and a number of pleasing ballads and songs in English. Henrietta M. Russell assisted as accompanist, playing several pleasing solos besides.

**"Harmonic Analysis."**

A very concise treatment of the subject of harmonic analysis is furnished in the book of that name by George Pose Schwartz, assistant professor of music at Illinois University (Richard G. Badger, publisher.) Mr. Schwartz, in his introduction, contends the subject is a much-neglected branch in the study of music, and expresses the hope that the volume may prove of aid to instrumental and vocal students in particular, and music lovers in general. He states it is not intended primarily as a text for harmony students. He has devised an ingenious use of symbols in dealing with harmonic problems, that is not overintricate, and is very effective.

**Plays Rare Instruments.**

Delightful old music, written for the harpsichord and clavichord in the days before the modern piano was thought of, will be performed on the ancient instruments themselves next Wednesday afternoon. The University of Southern California will present George Schoenefeld in a historical costume recital in the chapel of the College of Liberal Arts.

Mr. Schoenefeld's art, as those know who have been fortunate enough to hear him, is unique. A resident of Los Angeles, he has spent much of his life in study abroad. In Berlin he was a pupil of Martin Krause and in Paris with Marc de Lamux and Harold Bauer. The instruments upon which he plays are almost the only, and certainly the finest, of their kind in the West. The tone of the harpsichord is produced by a quill plectrum which plucks the strings, and the clavichord has brass tangents which strike and at the same time modify the length and pitch of the string. The recital will be held under the auspices of the class in the history and appreciation of music, conducted by Miss Mae Knight.

**MUSICAL NOTES.**

Solo and ensemble numbers of quality were presented by junior pupils of Vernon Spencer and his assistant and associate teachers yesterday afternoon. Demonstration of the ability of the talented children in original composition, theory, harmony, memorizing, methods of technic, and the playing of accompaniments formed an interesting part of the programme.

Mrs. Sallie Hume Douglas, a successful song writer of Honolulu, is visiting her sister, Mrs. A. P. Buck of Crown Hill, and her niece, Mrs. Charles N. Ritteys of No. 1433 Edgecliffe drive. The Honolulu Advertiser of July 1 makes mention of the fact that the popular composer's music was played at the wharf upon the sailing of the steamer Matsonia.

Members of the junior class of J. Esmer Bolian recently gave a recital at his residence studio, No. 506 East Fifteenth street. The following pupils were heard: Anna Kelting, Mildred Losekamp, Oren Kelting, Dorothea Conant, Robert Rockwell, Esther Livingston, Henrietta Saulque, August Zurborg, Consuello Tachet, Mary Berecochea, Margaret Ernst, Rose Rotunni and Margaret Foster.

Sydney Hoben, musical lecturer, is on tour in New Zealand. He is to return to this country in October, filling engagements in Pasadena and Oakland, later going on to British Columbia. He won distinct success with his opera recitals in the Hawaiian Islands, where he spent about two months.

Following programme will be rendered by Walter Handel Thorley on the great pipe organ at the free concert at aTlly's Broadway this morning: Overture, "Merry Wives of Windsor" (Nikolai;) Canzone (W. H. Thorley;) Sonata No. 1 in F minor (Mendelssohn;) Barcarolle, "Tales of Hoffman" (Offenbach;) Fanfare (Lemmens;) Melody in F (Rubenstein,) and Overture, "Semiramide" (Rossini.)

# PRETTY PRISCILLA, DEAN OF "TEEN" STARS.

PRISCILLA DEAN, just topping her "teens" and occupying an enviable place in the motion-picture firmament, has had a most varied career and one that reveals an exceptional versatility.

Miss Dean is the youngest Juliet in histrionic chronicles. When scarcely 12 years of age this young actress appeared in the role with the famous Ben Greet Players, traveling through the South. She also played Ophelia in Shakespeare's "Hamlet." For four years she appeared exclusively in Shakespearean roles.

Incidentally it should be mentioned that Priscilla Dean went on the stage when she was 4 years old. Her first appearances were with Joseph Jefferson in "Rip Van Winkle." Two years later she was with James A. Hearne's company in "Shore Acres."

After playing Shakespearean parts for four years, Miss Dean went into musical comedy at the Folies Bergere, now the Fulton Theater, with Henry B. Harris and Jesse L. Lasky. She entered pictures at 15, under the direction of Phillips Smalley, at the Rex studio. Then she was persuaded back into the stage work, playing on the road in "Excuse Me." The Biograph company next secured her, and when the World Film Company put on its first picture, "Mother," with Emma Dunn in a stellar role, Miss Dean was also a member of the cast.

Then came a series of one-reel comedies in which Miss Dean played opposite Richard Carle and Tom Wise. Shortly after she came to Los Angeles, where she started in with the Nestor Comedy Company, playing with Eddie Lyons and Lee Moran. She appeared in one drama with Harry Carey, and then, coming under the discerning eye of Lois Weber, she was chosen for the leading role in one of the latter's pictures.

In "The Hand that Rocks the Cradle," Lois Weber's great, heart-stirring picture, which will be the attraction at Clune's Auditorium next week, beginning Monday, Miss Dean has been cast in one of the stellar roles. "It is a propaganda picture, setting forth in gripping story form one of the greatest sociological questions of the day—that of birth control, and in this momentous drama Miss Dean is cast as the young wife, whose frail strength is overtaxed by a repetition of motherhood, while her husband drifts gradually and carelessly into the outside world for his companionship.

**INITIAL ROLE DOUBLE.**

**Leading Woman of "Barrier" Meets Problem at Outset.**

Mabel Julienne Scott, who portrays the character part of Merridy Necia in "The Barrier," which is to open at Quinn's Rialto tomorrow, is enacting her first film role in this picture. Those who have admired Miss Scott's remarkable conception of this difficult double portrayal will find it hard to believe that this girl has not had any previous experience on the screen. She was selected by Rex Beach and Edgar Lewis, the director, simply because she was the ideal type in mind for the two girls.

Miss Scott was born in Minneapolis. She has appeared on the stage in such productions as "The Mummy and the Humming Bird" and "The Havoc," as leading woman with Paul Gilmore and Fiske O'Hara. A delightful personality is one of her big assets.

## GOLDWYN SIGNS UP FORMER FOX EXPERT.

One of the powerful and able executives of the Fox Company, Harry Leonhardt, has resigned from that organization and joined Goldwyn Distributing Corporation as general western manager. Next week he will assume jurisdiction over all of the Goldwyn branches and business of said organization in the West, beginning with Denver and including the Seattle, San Francisco and Los Angeles offices. In signing Mr. Leonhardt, Goldwyn brings into its organization one of the strongest personalities identified with motion picture salesmanship in the entire industry. Mr. Leonhardt will leave New York at once on a tour of inspection of the territories under his direction. His first stop on his trip through his territory will be Denver.

## SOMEWHAT PERSONAL.

Gen. Pershing was graduated from West Point thirty-one years ago, and at once began active service in the Southwest. Since that time he has seen as much field duty as was possible for an American officer during three decades when the United States remained at peace, with the exception of the brief unpleasantness with Spain in 1898. In subjugating the hostile Moros every soldierly quality was brought into play, and, in addition, there were administrative tasks that required the soundest of judgment and the firmest of wills. The general is of Alsatian descent and was born in Missouri.

To have been for two years one of the personal bodyguards of the Emperor of Germany in the imperial palace at Berlin is the distinction that belongs to Gus May, sergeant in the First Minnesota Field Artillery, who enlisted in Minneapolis and is now at Fort Snelling. May, who was born in Hamburg, Germany, twenty-six years ago, has seen service in every branch of the Kaiser's military service and it was because of his versatile knowledge of the various military branches that caused his promotion from a marine to a corporal in the Imperial Guard Corps in 1903.

Vassar's first "war bride" is Miss Doris Eno Drummer of Hamburg, N. Y., who married George Ray, a prominent business man of that city and a member of the Officers' Reserve Corps. She immediately obtained from the faculty in a separate meeting ten days' leave of absence, with permission to return after her wedding and complete her college course. It is the first time in the history of Vassar College that a student has been permitted to leave to be married and to return to finish her course.

Just before graduating last June as honor man at the Harrisburg (Pa.) Technical High School, modest John Watchman disappeared, leaving a note that he could not stand "all this raving about being at the head of any class." A few days ago his parents received a letter which said only: "I am with the British army in France."

The Rev. Fred Hasskast is the new pastor of the St. John's German Lutheran Church of Bridgeton, N. J. His first month was a regular "joy ride," for he was graduated from a theological seminary, ordained to the ministry, registered for conscription, installed as the pastor, and then, to make the record really worth while, he married Miss Flora Greenagle of Rochester, N. Y.

Representative "Nick" Longworth's bald pate looks like the dome of the Capitol behind a red sunset, his fellow-members say. He spends most of his time during the recesses playing golf at the Chevy Chase Club and doesn't wear any bonnet.—[Washington Star.

Ensign Vincent Astor of the United States Naval Reserve, who gave his steam yacht to the government for use during the war, is serving with the United States naval patrol in British and French waters.

Maj.-Gen. Crowder has been an officer in the army since his graduation from West Point thirty-six years ago. He managed to acquire knowledge of military law and was transferred to the Judge Advocate's branch of the service in 1895. He became Judge-Advocate-General of the army in 1911. He was in the Philippines for three years, was in Manchuria with the Japanese army, served two years in Cuba, and was in Chile on a special mission in 1911. When the new law was passed he was appointed Provost-Marshal-General for the purpose of directing and managing the great enrollment, and he will be concerned with the further process of selection and enlistment. He was born in Missouri fifty-eight years ago.

Miss Rose Lorenz, who began her career as a catalogue girl in an art gallery, now earns from $20,000 to $25,000 a year as an art expert in London, Eng.

Uncle Joe Cannon and Representative Heflin are trying to outdo each other in sporty summer attire. Uncle Joe was one lap ahead today; he had clocks on his silk socks.—[Washington Star.

Mrs. David Starr Jordan is the local member for the San Francisco chapter of the American National Red Cross. She is working in connection with Chaplin Fleming of the Mare Island navy yard to secure at least 2000 volumes for the new library building at Mare Island. All sorts of books that will form the nucleus of a true library are desired.

## LOIS WEBER TO GREET ADMIRERS.

On the occasion of the presentation at the Auditorium Theater next Monday night of the sensational drama dealing with birth control, "The Hand that Rocks the Cradle," the author and producer, Miss Lois Weber, and Phillips Smalley, co-star, will appear personally on the stage and greet their many friends and admirers. Miss Weber is one of the most popular of screen stars and occupies an enviable position in the motion picture world because of the fact that she writes her own scenarios, directs her plays and appears therein as star. As an added attraction Manager Dumond has secured one of Burton Holmes's best travelogues, "A Trip Through Yellowstone Park." Miss Jessica Dixon, who made such a favorable impression as a vocalist several weeks ago at the Auditorium, has been re-engaged for next week.

A new burglar-proof lock resembles a hinge and the bolts drop perpendicularly into sockets.

**Cause of Despondency.**

Despondency is often caused by indigestion and constipation, and quickly disappears when Chamberlain's Tablets are taken. These tablets strengthen the digestion and move the bowels.—[Advertisement.


Theaters—Amusements—Entertainments

HOME OF WORLD'S FINEST THEATER PIPE ORGAN

TALLY'S BROADWAY THEATER 833 South Broadway. PRICES 10, 20 and 30 CENTS

Shows at 10:30 a.m., 12, 1:30, 3, 4:30, 6, 7:30 and 9 p.m.

ONE WEEK Commencing TOMORROW

This ever-green comedy that has won and kept the hearts of two continents for fifty years.

"CASTE"

Featuring PEGGY HYLAND and SIR JOHN HARE



A Picture That Every Man and Woman Will be the Better for Having Witnessed.

BEST IN THE WEST— QUINN'S RIALTO'S 812 South Broadway

LAST TIMES TODAY OF THE SENSATIONAL MELODRAMA "THE WHIP"

Beginning Tomorrow

FIRST TIME AT POPULAR PRICES




The vivid and tremendous romance of Alaskan hearts. From the pen of the greatest living traveler. Laid in surroundings of wild beauty. Acted by a splendid cast.

Shows at 10:45 a.m., 12:30, 2:15, 4:00, 5:45, 7:30 and 9:15 p.m.

Mr. Henry Spiller, Gold Medal organist of the Panama-Pacific Exhibition, has arranged a beautiful score to accompany the picture.

Other cities paid from $1.00 to $2.00 to see this picture.

Children under 14 until 6:30 P. M.—10c

20c Our Prices and 30c

THE BEST OF VAUDEVILLE— Orpheum

Every Night at 8, 10-25-50-75c; boxes $1.00. Matinee at 2 DAILY, 10-25-50c; boxes, 75c. Except Holiday Matinees.

BEGINNING MONDAY MATINEE

CLARK & HAMILTON
In a New Edition of
"A Wayward Conceit"

AUSTIN WEBB & CO.
In "HIT THE TRAIL," a Play in One Act by John B. Hymer

THREE VAGRANTS
Street Singers and Musicians

GEORGE ROLLAND & CO.
"The Vacuum Cleaner"

ELSA RUEGGER
and Her Company
Zhay Clark, Harpist — Edmund Lichtenstein, Violinist

GERTRUDE LONG & SPENCER WARD
In Their Song Offering Entitled "A DREAM."

Thos.—PATRICOLA & MYERS—Ruby
"The Girl and the Dancing Fool"

Carl—RANDALL & MYERS—Ernestine
Divertissements Characteristique
Chansons et Choreography

Get your tickets here for Maitland Davies' Benefit.

PALACE THEATER— 7th Near Broadway
In the Heart of the Shopping District



Alma Hanlon
In an Unusual Drama
The Mystic Hour

GEORGIA— 9th and Georgia 7 p.m. & 9 p.m. Admission 15c. Loges 15c Children 5c.
Sunday, Broadway Sport, Stewart Holmes. Monday, Gretna Green, Marguerite Clark. Tuesday, Bondman, Wm. Farnum. Wed. Yankee Pluck, Ethel Clayton. Thursday, Badge of Shame, Clara K. Young. Friday, Cost of Hatred, Roberts and Kathlyn Williams. Sat., Charlie Chaplin, in Easy Street, and Tides of Barnagat, Blanche Sweet.

FIG

—at Parmelee-Dohrmanns



*It is logical to buy China from a China Store—to buy from specialists, whose successful merchandising career is founded upon a definite knowledge of the China industry and market conditions.*

*Parmelee-Dohrmann Co. Specialize in*

*Open Stock Dinnerware*

While thousands upon thousands of Southern California people appreciate the tremendous resources of our China Department, there are undoubtedly many who do not realize how well we are equipped to supply their every need. This department is divided into four sections, which are described below. In the various sections are more than one hundred open stock dinnerware patterns, together with everything else in China that is needed in the modern home.

FINE CHINA ROOM—Here we display a great stock of Wedgewood ware with embossed classical designs; a table of magnificent all-gold ware; large stocks of Pickard hand-painted China, including old-fashion flower designs on Satsuma, pieces in Chamois finish, and unglazed scenic effects.

American Lenox Belleek is also featured in this section. This ware, in solid colors such as Canary, Powdered Blue, Lavender, etc., is developed in vases, bowls, service plates, salad plates, etc. Here are also several open stock dinnerware patterns by Minton, and hundreds of service plates by Minton, Royal Doulton and Cauldon.

CHINA DINNERWARE ROOM—This section is devoted to French and Domestic open stock China dinnerware patterns, including the newest American Syracuse China patterns "Gardena," "Canterbury," "Thebes," "Brittany," and "Rosemont."

PORCELAIN DINNERWARE ROOM—American and Imported Porcelain Dinnerware in open patterns occupy the greater part of this section. Among the featured patterns are Richmond, Pheasant, Winfield, Ardsley, Nankin, and Serab.

FANCY CHINA ROOM—This section is devoted to miscellaneous China, including Imported, Domestic and Satsuma China for decorating, Children's China in Royal Doulton, including heavy baby plates, Royal Doulton Ware Steins for plate rails, earthern ware tea pots, decorated covered rose jars, and fancy china for various purposes.

*Simplex Angle Iron Gas Ranges*

Parmelee-Dohrmann Co. "THE HOUSE OF HOUSEWARES" 436-444 SOUTH BROADWAY

*Glacier One-piece Porcelain Refrigerator*

*Children's Footwear Downstairs Salesroom*

Wetherby-Kayser Shoe Co. Broadway at Fourth

Exclusive Agents Laird-Schober Women's Shoes. Exclusive Agents Johnston & Murphy Men's Shoes.

*Extreme Footwear Values —in the— Downstairs Salesroom*

So great has been the demand for floor space on the Main Floor that many lines of highest grade footwear, including very recent Laird-Schober models, have been forced into the Downstairs Salesroom, where they are greatly underpriced for quick clearance. Monday will be a good day to make your selections from these extreme values.



$8.85

Laird-Schober Button Boot in white kid with white ivory sole, full Louis heel. Regularly $15.00—reduced to $8.85.



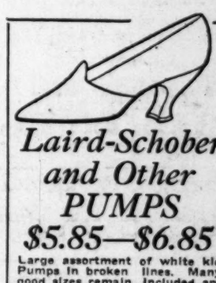
$7.85

Boot of ivory or pearl gray kid with fabric top, full Louis heel. Regularly $12.00—reduced to $7.85.



$5.85

Laird-Schober Spat Pump of Domino calf, turn sole, Louis heel. Regularly $10.00—reduced to $5.85.



Laird-Schober and Other PUMPS $5.85—$6.85

Large assortment of white kid Pumps in broken lines. Many good sizes remain. Included are Laird-Schober and other desirable makes. Prices reduced to $5.85 and $6.85.



$5.85

Genuine Buck Sport Boot with white felt sole, champagne trimmed. Regularly $8.00—reduced to $5.85. Oxford in same style at $4.85.



$9.85

Laird-Schober High Lace Boot with pearl gray, dark brown, or taupe kid vamp and white kid top. Regularly $15.00—reduced to $9.85.



$6.85

Laird-Schober High Sport Boot of white fabric, with tan or gray kid trimming. Regularly $10.00; reduced to $6.85.



$5.85

Colonial Pump of white kid with Louis-Cuban heel. Reduced to $5.85.




# STAGE.

"Vive le Roi."

## ENTER THE NEW.

*WITH THE PREMIERE, IS MOGAN OF HOUR.*

paramount feature of the re- theatrical programmes in Los has been the great number ood new plays that have had premieres. Most of these pro- have been acclaimed succ- by Los Angeles audiences and s gone forth to conquer the

bardi, Ltd.," produced here the first time, made a tremen- hit while the play to be pro- at the Morosco this week is from the pen of Louis Ane- and though it is impossible ay in advance whether or not it s a money maker, it is very le that the author of "The stained Woman" has "done it "Pamela," another new production, will have its esentation next Sunday night.

plays sent to Los Angeles the past have received such fied approval from local ewers as "The Boomerang," tomorrow night will begin econd week of its engagement Mason Operahouse.

ritten by Winchell Smith and Maper and presented by Belasco, the play presents a story which finds its counter- in almost every theatergoer's nal experience.

here recital of the story is in- ents; the charm of the per- ance lies in the clever "busi- of the interesting lines and the of the acting.

ong the prominent members of ast are Arthur Byron, Martha an, Wallace Eddinger, Ruth ley and Gilbert Douglas.

bardi, Ltd.," the sensational ay that has literally captured Angeles, will remain at the Mo- Theater for one more week. fourth week of this tremen- success will positively be the it is stated. Last week it was ced "Lombardi, Ltd." would to close immediately in order Leo Carrillo and Grace ette to return to Chicago, re they were to open in a sum- engagement of "Upstairs and r." When the announcement s made that "Lombardi, Ltd" was lows there came a rush on the offices never before equaled in history of Los Angeles theatri-

play has a tremendous appeal women for many reasons, and the presence of California's fa- ite actor, Leo Carrillo, proved an- great magnet.

Friday Morosco found that re were thousands of orders in ter offers that could not possibly filled. He finally telephoned to York to H. H. Frazee and ar- ged with him whereby the pres- ntation at the Cort Theater in go will be kept there for an ual week, thereby permitting Carrillo and Grace Valentine to in Los Angeles for one more

Day," the new drama, by Anspacher, will be present- next week.

the new comedy, "Pamela," will open next Sunday night Majestic Theater, a splendid ompanied, headed by Eleanor and Norman Trevor. Fol- the presentation of "Pamela" Los Angeles the play will be to New York.

This week the Majestic will be

A bill of unusual gaiety and light- ss is booked to start at the Or- um tomorrow. The news that rk and Hamilton are to appear a new edition of "Wayside Con- " will be welcomed by the ends of vaudeville lovers who the happy, colorful artists last

Hit the Trail" is a pepful sketch be presented by Austin Webb and pany. "The Three Vagrants" set the fools they appear to for they are real artists with clarinet, accordion and a strange Egyptian instrument.

orge Rolland will provide a summer laugh with his sketch, Vacuum Cleaner," while Ger- Long and Spencer Ward have pecial offering called "The

three holdovers are the Elsa ger company, Randall and My- and Patricola and Myer.

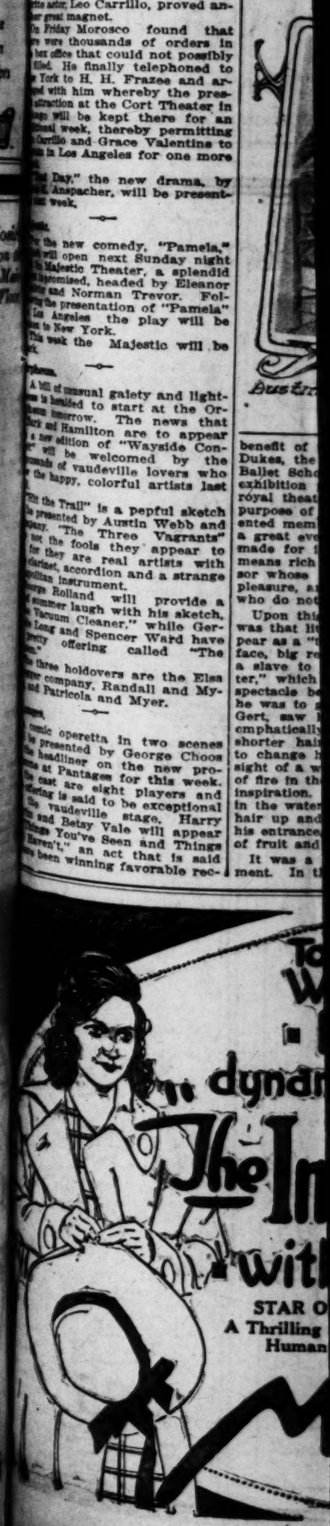
comic operetta in two scenes be presented by George Choos the Rialto on the new pro- at Pantages for this week. cast are eight players and ording is said to be exceptional the vaudeville stage. Harry and Betsy Vale will appear Since You've Seen and Things Haven't," an act that is said been winning favorable rec-

benefit of Dukes, the Ballet Sch exhibition royal theat purpose of ented mem a great ev made for means rich sor whose pleasure, a who do no Upon thi was that H Percival Pourri cluding and cle Happ Cut-up," of cyclo the aud and We of abilit The musical have a which h

"TERRI

Bizarre

Theodo ent stayi parently teresting ences. appearan he was



...ans
...China Store—to buy from special... is founded upon a definite knowl... conditions.
...rmann Co.
...e in
Stock
...ware
...n people appreciate the ...e undoubtedly many who ...ir every need. This de... ...ed below. In the various ...re patterns, together with ...me.
...tock of Wedgewood ...ficent all-gold ware; ... old-fashion flower ...zed scenic effects. ...tion. This ware, in ...etc., is developed in ...e also several open ...f service plates by
...DINNERWARE ROOM— ...Imported Porcelain Dinner... ...patterns occupy the greater ...tion. Among the featured ...hmond, Pheasant, Winfield, ...and Serab.
...miscellaneous China, ...corating. Children's ...Royal Doulton Ware ...vered rose jars, and
...ANO ...ES WAY
Glacier One-piece Porcelain Refrigerators
...oe Co. Exclusive Agents Johnston's Simply Mens Shoes
Hosie... on th... Mai... Floo...
...Values
$9.85
...kind-Schober High Lace ...ist with pearl gray, dark ...own, or taupe heel and ...ings and white kid top, ...gularly $15.00—reduced to ...8.
$6.85
...rd-Schober High Sport ...t of white fabric, with ... or gray kid trimming, ...gularly $10.00, reduced to ...
$5.85
...tial Pump of white kid ... Louis-Cuban heel. Re... ...d to $5.85

# STAGE.

## "The Is Rid."

## ATER THE NEW.

## ...E THE PREMIERE, ...IS ...RGAN OF HOUR.

...minent feature of the re... ...tical programmes in Los ...s been the great number ... new plays that have had ...remieres. Most of these pro... ...have been acclaimed succ... ...Los Angeles audiences and ...e forth to conquer 'the ...

...orld, Ltd.," produced here ...st time, made a tremen... ...while the play to be pro... ...the Morosco this week is ...m the pen of Louis Ane... ...ul though it is impossible ...advance whether or not it ...Abbey maker, it is very ...that the author of "The ...ent Woman" has done it ..."Pamela," another new ...production, will have its ...miere next Sunday night.

...plays sent to Los Angeles ...ng past have received such ...d approval from local ...ers as "The Boomerang," ...ommencing next night will begin ...ird week of its engagement ...Belasco Theatre. Operahouse, ...ed by Winchell Smith and ...Tyler and presented by ...Belasco, the play presents a ...ory which finds its counter... ...almost every theatergoer's ...experience. ...ntral motif of the story is in... ...the charm of the per... ...ne in the clever "busi... ...interesting lines and the ...of the acting. ...the prominent members of ...Mrs. Arthur Byron, Martha ...Wallace Eddinger, Ruth ...and Gilbert Douglas.

...ombardi, Ltd.," the sensational ...ical hit has literally captured ...and will remain at the Mo... ...house for one more week. ...next week of this tremen... ...success will positively be the ...and last. Last week it was ..."Lombardi, Ltd." would ...follow immediately in order ...Leo Carrillo and Grace ...Lahr's return to Chicago, ...where we were to open in a sum... ...engagement of "Upstairs and ...Down." From the announcement ..."Lombardi, Ltd" was ...to come a rush on the ...box office before equaled in ...record of Los Angeles theatri...

...has a tremendous appeal ...for many reasons, and ...presence of California's fa... ...Leo Carrillo, proved an ...drawing magnet. ...Mr. Morosco found that the ...thousands of orders in ...mail that could not possibly ...be filled by telephoned to ...Mr. H. H. Frazee and ar... ...with him whereby the pres... ...now at the Cort Theater in ...will be kept there for an ...indefinite week, thereby permitting ...Taylor and Grace Valentine to ...remain in Los Angeles for one more ...week.

...Following the new drama, by ...Rida Johnson Young, will be present... ...here.

...The new comedy, "Pamela," ...will open next Sunday night ...at the Mason Theater, a splendid ...company headed by Eleanor ...Robson and Norman Trevor. Fol... ...the presentation of "Pamela" ...at the Mason the play will be ...seen in New York. ...Following the Majestic will be ...dark.

...The usual gaiety and light... ...are scheduled to start at the Or... ...next week. The news that ...Lew Hamilton are to appear ...in a revision of "Wayside Con... ...will be welcomed by the ...many vaudeville lovers who ...remember the clever, colorful artists last ...season.

..."Suds" is a pepful sketch ...written and played by Austin Webb and ...company. The Three Vagrants" ...as the fools they appear to ...be are real artists with ...accordion and a strange ...musical instrument. ...Mr. Holland will provide a ...hearty laugh with his sketch, ..."The Window Cleaner," while Ger... ...and Spencer Ward have ...a new offering called "The ...Two Soldiers."

...Others who are the Elsa ...Ryan company, Randall and My... ...Marimba and Myer.

...Mlle. Rosetta in two scenes ...assisted by George Choos ...will offer on the new pro... ...at Pantages for this week. ...There are eight players and ...it is said to be exceptional ...vaudeville stage. Harry ...Tighe and Baby Vale will appear ...in "You've Been and Things ...Done," an act that is said ...has been winning favorable rec... ognition throughout the Pantages circuit.

"The Three Romanos" sounds like the picture of an assassinated Caesar, but the act consists of three pretty girls who are said to be top-notch entertainers. Stagpoole and Spier are also among the featured.

Jack and Marie Gray are billed as "refined entertainers," and D'Armour and Douglas are gymnasts.

### Hippodrome.

Joy and laughter will reign supreme at the Hippodrome on the opening of the new programme tomorrow. Zeb Zarrow and his troupe of gloom destroyers will appear in the headline act entitled "The Isle of Joy." This is said by the Hippodrome management to be one of the most nonsensical and withal cleverest cycling acts ever seen on a vaudeville stage. The Musical Lunds are also featured in a good musical act, while still more melody and harmony will be furnished by Mainsfield and Riddle.

"On a Country Road" is the title of an offering by William Morrow and Esther Joy, while Cloaks and Suits appear in a comedy satire called "A Modern Business Method."

Adolpho is said to be a genius of the piano-accordion, and the roster is completed by a mirthful pantomimic novelty presented by Leone and the Adeline sisters.

Good pictures are included on the bill.

### Burbank.

This is the last day of "The Reed Case," the photodrama in which Louise Lovely and Allan Holubar are starring at the Burbank. Beginning tomorrow the Burbank management announces a breezy photoville programme in which the featured picture will be "High Speed," starring Jack Mulhall and Fritzi Ridgeway.

The vaudeville bill is said to be the best ever, headed by Works and Percival, who will present a potpourri of everything imaginable, including acrobatics, dancing, singing and clever conversation.

Happy Bob Fiske, "The Village Cut-up," is said to have a new line of cyclonic craziness that will make the audience sit up, while William and Welch are versatile entertainers of ability.

The Helm sisters do a singing and musical turn, and Rowns and Willis have a surprise stunt, details of which have been censored.

## "TERRIBLE" ENOUGH.

### Bizarre Effect is Achieved by Russian Dancer.

Theodore Kosloff, who is at present staying in this city, has an apparently inexhaustible fund of interesting stories as to his experiences. Among these is of his first appearance before the Czar, when he was only 12 years old. For the benefit of the Czar and the Grand Dukes, the pupils of the Imperial Ballet school at Petrograd give an exhibition performance in a tiny royal theater every winter, for the purpose of trying out the more talented members of the class. This is a great event, and preparation is made for it all year long, since it means rich presents for the professor whose pupils give the Czar pleasure, and expulsion for those who do not.

Upon this momentous occasion it was that little Theodore was to appear as a "terrible negro, with black face, big red lips and kinky hair," a slave to the "Pharoah's Daughter," which gave title to the great spectacle being produced. Just as he was to go on the professor, Mr. Gert, saw him and told him very emphatically that he must have shorter hair. There was no time to change his wig. However, the sight of a water barrel for purposes of fire in the wings gave Kosloff an inspiration. He plunged his hands in the water, hurriedly fluffed his hair up and, his music announcing his entrance, he picked up a basket of fruit and went on.

It was a solemnly dramatic moment. In the basket was supposed to be coiled a serpent which was to poison the princess. But the appearance of young Kosloff created a furore. He was greeted by gales of laughter, which did not subside when he presented the flowers. Not even when the serpent bit the lady and she died in tragic manner. The merriment continued even after the curtain went down. The professor demanded what role he was supposed to be impersonating, and the trembling boy said he was a "terrible negro." Then the Czar came to the stage, attended by his company. They had not yet ceased laughing.

For the lad had wet his wig in such fashion the water had run down in streaks, taking the make-up off in little stripes, giving him the appearance of a zebra. However, the Czar and the Grand Duke Vladimir saved him from any serious consequences by their pleasure in the unique performance. And thereafter for some time the young artist was given animal roles for portrayal.

## Amid the Smiling Lights.




**Chiefly comedy makers,**

Who will divert your thoughts from cares and pain, while they sparkle along in a humorous vein, at the local theaters this week.

Identity.

## COPY FOR HIMSELF.

### "Sudden Jim" Centers Around Author's Own Experiences—Screen Version Stars Popular Charlie Ray in Role That is Sympathetic.

The millions of persons who have read "Sudden Jim," the story by Clarence Buddington Kelland, which first appeared in serial form in the Saturday Evening Post, and is now rated as one of the best sellers on the novel market, will be interested to know the character of Sudden Jim is written around the author, and chronicles a part of the life history of Mr. Kelland. While the author has been too modest to admit the fact himself, it is known among his intimate friends that Sudden Jim is no other than Clarence Buddington Kelland, the man who wrote it.

Mr. Kelland won almost instantaneous recognition as one of the most promising young writers in the country through this story, and the book is admitted to be at present the fifth best seller of current fiction.

Mr. Kelland inherited a lumber mill in Vermont from his father and at an early age assumed its management. He made a decided success in business and then began to devote his spare time to the development of his pronounced literary talents.

While some authors demand a secluded nook or library, where wordly events cannot disturb their thinking processes, Mr. Kelland does his writing in a little office adjoining his larger one within the lumber mill, and his flow of words is set to the music of whirling saws and the other noises of a busy wood-working plant.

The plot of "Sudden Jim" centers about the adventures of a youth who proves he is a chip off the old block by filling his father's shoes and winning leadership in an unfriendly community against business chicanery and the machinations of a corrupt political gang. Of course, he also wins the heart of the girl he loves.

The film version of "Sudden Jim," which is to be the attraction at Clune's Broadway beginning this afternoon, has Charles Ray as the star. Ray was selected for the title role because his own personality is so identical with that of "Sudden Jim" and the story was purchased by the Triangle Corporation particularly to feature the popular young star of the screen.

Hard Luck.

## LOST HIS CHANCE.

### Chaplin was Making Too Much Money in Films to Become Grand Opera Star Long Enough to Wake up Musical Baltimore.

Can you imagine Charlie Chaplin heroically strutting about the stage caroling a high C in the role of Faust? Can you see him as poetical Rudolpho in "La Boheme," as Marinio in "Il Trovatore," as amorous Romeo, as Rhadames in "Aida"? Still, the popular comedian not long ago lost another chance to be a hero by turning down an offer to become a grand opera star. It all happened as follows, according to the Musical Courier, which relates the story under the caption, "Uppercutting Baltimore."

Publicity and Advance Manager Baker of the San Carlo Grand Opera Company, recently occupied the chair next to Charlie Chaplin at the Vernon boxing arena, Los Angeles. After being introduced to the famous film comedian, the other Charlie, famous publicity man, later hit upon the musical subject. The conversation took place between "rounds." Chaplin, be it known, is a 'cellist and pianist of no mean ability.

"Can you sing also?" queried Signor Gallo's chief of staff.

"A little," replied C. C.

"What is your voice?" asked Baker.

"I sing a little tenor."

"How would you like to spend a week in grand opera?" inquired C. B., his nostrils dilating like those of a bird dog on the scent.

"Oh, I don't know; never had much experience in opera; don't know many roles and besides, I've just received an offer of $1,000,000 and a bonus to make eight pictures, and this will take about a year."

"We would like to have you only one week; can't you get away for that brief period?"

"What salary do you pay? I'd like to do it for the experience," said C.C.

"Give you $1000; you sing twice."

"Why do you want me for only a week?"

"Well, you see, answered the San Carloist, "we desire to play Baltimore for a week, and I know of no other means of getting out an opera crowd there. I believe you could do it."

Then the bell rang for the fourth round of the fight.

New View.

## DOESN'T MAKE THE WAY EASIER.

### FILM ACTRESS CALLS STAGE SUCCESS HINDRANCE.

**Thespians Have Much to Unlearn Upon Transferring Their Efforts to Filmland, Declares Miriam Cooper—Says Famous Screen Stars Prove Point.**

Stage success is a difficulty, rather than a help, to one who works in screen plays, according to Miriam Cooper, star of the William Fox photodramatic sensation, "The Innocent Sinner," which is to be shown at Miller's Theater, beginning today. A player who starts his dramatic career before the camera has only to learn its ways and the ways of its actors, but one who has previously made a name for himself in the theater has to unlearn many of the things he has previously known, as well as learn all the new tricks.

"There are five picture players who are outstanding successes from the artistic and box-office viewpoints," said Miss Cooper yesterday. "They are the five most popular persons in screendom. And only one of them has achieved anything like a well-known name before entering the films.

"For that reason, I believe, the films afford better opportunity to one who devotes her entire career to them than the stage favorite. The former may not make so much money at the start as the latter, but she has the chance of achieving real success in the silent drama, and of elevating the art."

Miss Cooper is certainly qualified to speak, as she has appeared in some of the biggest productions in filmdom. She had the leading parts in "Intolerance," "The Clansman," "The Silent Lie," "The Honor System," and now R. A. Walsh's dynamic story, "The Innocent Sinner."

Development.

## MAIL BY BIPLANE PLAN IN MEXICO.

### ESTABLISH AERIAL LINE FROM CAPITAL OF COUNTRY.

**This is Considered a Forerunner of Extensive System to be Inaugurated and its Success Causes the Government to Install Similar Service in Future.**

[SPECIAL CORRESPONDENCE.]

MONTEREY (Mex.) July 10.—According to information that has been received here the recent establishment by the Department of War and Marine of the Mexican government of an aerial mail line between the City of Mexico and Pachuca, a distance of 110 miles, is the forerunner of a very extensive system of carrying the mails by biplanes that is to be inaugurated in this country. Although the machines were built and are operated under the direction of the Department of War and Marine, the Postoffice Department is in charge of the laying out of the routes and other matters connected with the new branch of service.

The regular schedule that is now being followed daily by the mail biplanes between the capital and Pachuca calls for a one-way trip in fifty-eight minutes and it is stated that this condition is being met with comparative ease, notwithstanding the fact that the altitude that has to be encountered ranges from 8000 to 10,000 feet above sea level.

Each of the machines now in service are capable of carrying 500 pounds of mail, it is announced. The biplanes are of Mexican manufacture, but whether they are made from a new type or are patterned after existing machines is not known here.

It is authoritatively stated that the success of the City of Mexico-Pachuca line has caused the government to take steps to install similar mail service between the capital and the cities of Guadalajara, San Luis Potosi, Aguascalientes and Puebla.

MAIL ORDERS.

What amounts to practically an invitation on the part of the Mexican government for United States mail order houses to do business in this country is contained in a decree recently issued under direction of President Venustiano Carranza. Some time ago the government increased the duties on all goods entering Mexico by parcel post to a figure that was regarded almost prohibitive. The duties were double those levied on the same goods sent by any other means.

The new decree provides that the contents of all parcel post packages shall be required to pay the regular rate of duty as is charged on any other method of shipment, provided that no person shall receive more than one package of the same kind of goods in any one month. Where more than one package is received by a person in a month the duty is increased 50 per cent. on all subsequent packages for the month.

The people of Mexico have become large patrons of American mail order houses during the last several years. In normal times an enormous quantity of goods were shipped into this country by parcel post. The packages went chiefly to supply the people of the more remote towns and mining camps.

### REMARKABLE PLAN.

If a remarkable plan which has been submitted to the Congressional committee that is now in session is carried out for the upbuilding of the agricultural industry of Mexico the government of this country will be in the market soon for approximately one million pairs of pigs, goats, rabbits, chickens and ducks. It has been formally proposed to Congress that the government provide the poorer agricultural element of the country with a male and female pig, a male and female goat, a male and female rabbit, a hen and rooster and a duck and drake for each family. It is estimated that there are about one million families that would come within the scope of the proposed free distribution of live stock and poultry.

The author of this original proposition is Rafael Nieto, Undersecretary of Finance of the Federal government. He is very much in earnest in having the idea put into effect. He admits taht it may be a little hard to purchase the number of animals and fowls that he believes would be required, but he thinks that this could be done by sending agents to the United States to fill out whatever number could not be bought in this country.

### Torpedo Boat Construction.

[Indianapolis News:] Most people are familiar with the ordinary torpedo boat, a swift vessel of from 400 to 600 tons in displacement, carrying no defensive armor, but armed with tubes for discharging the deadly torpedoes. To counteract these wasps of the sea a type of vessel was designed of about double the size of torpedo boats, a little greater speed, and in addition to torpedo tubes, armed with rapid-fire six to twelve-pounder guns, for the avowed purpose of destroying torpedo boats. Lately all the great nations have stopped building torpedo boats, as originally designated, and are building torpedo boat destroyers. Recent engagements have developed the fact that torpedo boat destroyers are used almost wholly as torpedo boats. So they are really battleship destroyers. To defend the capital ships from torpedo attack the dreadnaughts and battle cruisers are armed with secondary batteries of rapid-fire guns from four to six inches in diameter. One well-placed shell from a gun of that size will ordinarily put a destroyer out of business, as the destroyers have no defensive armor whatever.

### Wireless Telephony.

[Kansas City Times:] Necessity is the mother of invention, declares the Malta Bend Record, proving its statement by this: When the Wilsons were harvesting their wheat with three binders, drawn by a tractor, the noise of the engine prevented the tractor driver from hearing even the loudest shouts of the men riding the binders. A line of communication was necessary in order to insure safety of operation and so an ingenious binder rider established it of binder twine. A line of twine was run from each binder seat to the tractor and fastened to the hat of the tractor driver, who whenever his hat was yanked off knew that orders awaited him.

Theaters—Amusements—Entertainments

SYMPHONY THEATER—614-616 So. Bdwy. REALLY COOL
EMMY WEHLEN
IN
"The Trail of the Shadow"
ALSO
The Third Episode of "THE GRAY GHOST"
Yosemite the Beautiful—a Most Enchanting Travelogue

GARRICK THEATER—Broadway at Eighth St. Maitland Davies' Memorial, at the Mason tonight
GEORGE BEBAN
In his newest Paramount success
"THE MARCELLINI MILLIONS"
Special—LONESOME LUKE, THE PLUMBER.
Maitland Davies Memorial at the Mason Tonight.

OMAR THEATER—Formerly Century, 523 South Main
Nights: 7:45 and 9:15; Mats. 2:30 except Monday—10-20-30c. Ladies and children welcome
Attraction Extraordinary. Commencing Monday Evening.
Fischer's All-Star Musical Comedy Co.
Presenting the Cyclonic Musical Girl Revue.
A NIGHT AT MAXIMS

HIPPODROME CONTINUOUS 1 to 11 P. M.
LADIES—LADIES—LADIES
"THE FASHION SHOP" Has Arrived
SEE the Latest Fashions on Living Models. Also Our Usual Big Vaudeville Show.
MATINEES 10 Cents ALL SEATS EVES., 15c

Today and this week
William Fox presents
R. A. WALSH'S
dynamic photoplay sensation
"The Innocent Sinner"
with Miriam Cooper
STAR OF "THE CLANSMAN" AND "INTOLERANCE"
A Thrilling Story of a Girl's Fight Against Evil, Filled With the Human Interest Touches for Which Walsh Is Famous.
Miller's
Junc. Spring and Main at 9th
Shows 11, 12:45, 2:30, 4:15, 6, 7:40, 9:15 p. m.
Prices 10-20-30c

Little "Cherry Blossom" is what Sessue Hayakawa calls Vivian Martin
in the Startling Drama of Love and Sacrifice
"Forbidden Paths"
—it starts today
Here Is the First Time These Two Great Stars Have Appeared Together. And Here Also Is the Best Picture Either Has Ever Acted In.
Shows—11, 12:45, 2:30, 4:15, 6, 7:40 and 9:15.
Prices—10c, 20c, 30c
Alhambra

# Blackstone's Removal Sale

*Those Who Have Concentrated Their Buying at Blackstone's—Have Profited Handsomely*

## Entering the Fourth Week of the Sale Monday

*With All Sales Expectations Surpassed and Promising Store News of Daily Increasing Interest*

# Summer Dresses—Extraordinary Offering

## Entire Stock of Leather Goods

### In Removal Sale at Enormous Reductions

—All the good styles in hand bags and purses and all the out-of-the-ordinary values that result from special purchases plus remarkable Removal Sale reductions which in many instances show as high as one-half the regular prices.
—All silk, velvet and moire bags have been heavily reduced and none of these are marked higher than Half Price. Several dozen grouped into two lots as follows:

Lot 1—Values Up to $4.50—Removal Price $1.95
Lot 2—Values Up to $7.50—Removal Price $3.25

—All-leather Novelties, such as Tourist Cases, Manicure Sets, Drinking Cups, Writing Portfolios and so forth, at half-price.
—And we direct special notice to two splendid lots of Leather Handbags in the removal sale at $2.48 and $4.48.

## 3000 Yards Fashionable Silks

### —First Quality Plain and Novelty Weaves

A Specially Prepared Selection of
**TRIMMED HATS**
*—Appropriate either for present or early Autumn wear, will be placed on sale tomorrow (Monday) exceptionally priced at*
**$4.95**

—Featuring smart hand-made models of crepe—Others in fine Milan Hemp—Included are the popular rolling sailors—Effective creations particularly suitable for the matron and middle-aged woman—Hats that look their regular prices, $10.00, $12.50 and $15.00.

**Midsummer Hats $6.95**
—Hand-made models of white Georgette, silks and satins.
—Fashioned on ultra modish lines and finished with white ribbon and the newest white fancies and novelties—all wonder values.

Regular Selling Prices $2.50 to $3.50 in Sale at **$1.95**
—Included are the newest weaves, such as:
—36-inch two-toned checks and stripe taffetas with brocaded figures.
—36-inch two-toned satins and taffetas in an exceptional line of skirting stripes and plaids.
—40-inch printed Pussy Willow taffetas.
—40-inch crepe meteor—a fine quality in evening shades only.
—40-inch self-toned brocade crepes.
—40-inch, extra heavy, soft finish satins.
—27-inch rich silk coatings.
—40-inch pure dye chiffon taffeta in dark navy and taupe only.

**Colored Shantungs and Khaki Kool Silks at HALF**
—Still some of the choicest of the popular sports shades.
—$4.50 grade, $2.25—$4.00 grade, $2.00—$2.50 grade, $1.25.
*—The popular heavy White Shantungs and Suiting Silks priced for absolute clearance.*

## —A Special Purchase of Sample Models

### Representing a Noted Manufacturer's Featured Successes

—Dresses Ordinarily Priced Up to and Including $59.50, Choice **$24.75**

*—You may picture the very prettiest dresses you have seen anywhere this summer—then you may add to them most attractive individualizations of patterning and color—and finally come here tomorrow expecting to find your ideals and wishes exceeded.*
—Dresses developed in taffeta, crepe meteor, crepe de chine, Georgette, net, voile and wonderful combinations of two or more of these fabrics.
—Summer wear dresses in white or light shades; also dresses for street and afternoon wear.
—Tunic, belted, plaited and coat styles—The most charming models and colorings imaginable.
—A Removal Sale offering unprecedented at $24.75.

**Highest-Class Suits**
**Values to $65 for $29.50**
—Serges, Wool Jersey, Taffeta and Novelty Fabrics.
—Tailored, Belted and Novelty Treatments.
—Fancy Button and Smart Braid Trimmings.
—Black, Navy, Green, Rose, White, Gray, Gold, Copenhagen and Checks—Women's and Misses' sizes.

**Suits for All Occasions**
**Values to $49.50 for $22.50**
—Street, Sports, Travel and Beach Fashions.
—Gabardines, Silk or Wool Jersey, Serges and Mixtures.
—Braid, Button and Stitching Trimmed.
—Fancy and Plain Linings; excellent range of colors—Women's and Misses' sizes.

**Charming New Blouses**
**$5.95 Values for $3.95**
—Fetching types in Crepe de Chine, Georgette and Washable Silks; new frillings and tuckings.
—White, Flesh, Pink, Nile, Maize and fancy striped effects.

**Handsome Sweaters**
**$8.50 Values for $5.95**
—Models that combine utility with smartness in popular colors and color combinations.
—Large Collars, Sash Belts, Fancy Buttons.
—Sizes for Misses and Women.

A Special Removal Sale Offering Monday Will Consist of
**"ONYX" FANCY BLACK SILK HOSE**
—A limited quantity only of these very high-class "Onyx" Silk Hose—Hand Embroidered Silk Stockings in most attractive All-Black or dainty Colored designs.
$4.00 to $5.00 Silk Hose at Pair, $1.95 $5.00 to $6.00 Silk Hose at Pair, $2.95

Our Entire Stock
**Veilings, Veils, Scarfs**
**¼ to ½ Off** Regular Prices
*—Those of you who know the beauty, richness and exclusiveness of Blackstone face drapes will gauge this opportunity at its true value.*
—Meaning every piece of Veiling, every Veil and every Scarf in the stock, and there is a wonderful diversity of selection—Some a quarter off—some a half off.
—Plain and Fancy Mesh yard Veiling, Veils and Scarfs, without reserve, at the two reductions.

Everything in Our Great Third Floor **Art Section Reduced**
(Excepting Yarns, Linens and Skein Silks)
**Reductions From 10% to 50% and Higher**
*—The exempted merchandise is an exceedingly small percentage of the total stock and will be practically no hindrance to an absolute clearance—Just a few of the bargains hinted at here.*
—$1.25 boys' Oliver Twist suits in packages, including floss for embroidery, at.....50c
—45c ecru novelty braids; sizes 3 and 4; bolt.....15c
—$1.50 to $12.00 sample centerpieces, scarfs and pillows, with enough material to complete.....50c to $4.00
—$1.00 to $1.75 values in broken lines of poplin cushion tops, scarfs and table covers, at ea. 25c
—$3.00 to $8.00 values in drawnwork luncheon cloths and center pieces, at each.....$1.95
—Regular $2.00 ecru Arabian, 18-inch ovals and 24-inch centers, at each.....48c

Our Entire Stock
**Dress Trimmings, Braids**
**¼ to ½ Off** Regular Prices
*—Many odd pieces in Fancy Dress Trimmings and Braids offered at prices that are away below half regular.*
—A sweeping removal regardless of former cost or present selling price.
—You can choose from the complete stock of Dress Trimmings and Braids, all the fine Ornaments, Tassels and garnitures in the department.
—One part at ¼ off—one part at ½ off.

High-class
**Corsets**
**Greatly Underpriced**
—Former Prices to $6.00, Pair..... **$2.85**
—Several distinct models in back lace and front lace corsets—especially suitable for slight and medium types.
—Low and medium busts and lightly boned.
—To be had in batiste, fancy broche and plain coutil.
—Ideal summertime corsets at summer saving prices.

**$2.50 Corsets $1.65**
—Low and medium bust models for slender and average figures.
—Developed in coutil and pink and white broche.

1200 Yards
**35c to 50c Voiles**
At **25c** Yd.
—Summer's most fashionable weave—sheer, fine voiles in exquisite colors and patterns—pinks, blues, yellows, Hello, tans, greens and gray, as well as black on white grounds; widths 38 to 40 inches.
—Just the right fabrics for summer blouses and dresses.

**50c Skirtings, yd., 35c**
—A choice line of fancy all-white skirting in basket, gabardine and black weaves; 36 inches wide.

**$1.00 Skirtings, yd., 75c**
—Attractive white and fancy black and white skirtings, 36 to 40 inches wide.

1000 Short Lengths
**Curtain Materials**
At **10c** Yd.
Former Prices 35c to 75c
—Priced ridiculously for no other reason than we want to get them out of the way at once—Remember.
—Late comers cannot expect anything left.
—Plain, fancy and colored border scrims.
—White figured Swiss with figures or colored stripes.
—Silkolines, satines, cretonnes, fancy nets, bobbinets—in fact everything in the curtain line is included.
—Lengths run from 3 to 15 yards of a pattern—Monday early for them!
Fourth Floor.

**Silk Petticoats $4.75**
—A special lot of white tub silk petticoats made with deep flounces and finished with scalloped ruffles. A great value.

**$10 Nightgowns $7.45**
—Of heavy crepe-de-chine, trimmed with a variety of dainty laces, ribbons and flowers.

**Crepe Kimonos $3.95**
—Cotton crepe garments in plain and novelty striped effects. Lace and satin ribbon trimmed.
—Shirred skirt and straight line models.

**Fine Negligees Reduced**
—Exclusive models in crepe-de-chine and Georgette, combined with laces and finished with fancy borders, jet and ribbon. Former prices $25 to $45. Sale prices $16.50 to $35.

This is an Unusual Sale
**Finest Ribbons**
At Lowest Prices
*—A delayed shipment of fancy ribbons just received goes on sale Monday at about one-half the regular prices. There are about 150 pieces that have been divided into lots as follows:*

Ribbons to 60c Yd., 29c
Ribbons to $1.00 yd., 39c
—The collection includes Jacquard weaves and moires, some in striped effects, others in rich Dresden designs and large floral patterns—wide range of color schemes.
—Ultra desirable for hair bows, sashes and millinery purposes, etc.
—Widths up to 7½ inches.

## Buy Bed Sheets Monday

—Owing to prices skyrocketing on this class of merchandise there will be only a limited number on sale at the following prices:
*—$1.15 extra heavy sheets, size 72x90, torn and hemmed, at 95c*
*—$1.20 extra heavy sheets, size 81x90, torn and hemmed, $1.00*
*—50 dozen 81x90 sheets of extra fine quality, special at $1.10*
*—10 dozen 81x99 sheets of extra fine quality, special at $1.25*
*NOTE—There will be cases to match in 42 and 45-inch widths.*

**Regular $1.75 Swiss Ribbed Lisle and Silk Summer Vests $1.19**
—Beautifully finished with hand-made crocheted yokes in very attractive patterns, white only; sizes 34 to 38. Monday only—$1.19.

Main 7215 **N. B. Blackstone Co** Home 10259
318-320-322 South Broadway

**$4.50 Damask Napkins Dz. $3.95**
—Fifty dozen all-linen Bleached Damask Table Napkins in four dandy floral designs. Special for Monday only.

**$2.25 Linen Table Damask $1.95**
—72-inch all-linen Table Damask in extra heavy weight; fine assortment of patterns.

**$1.50 All Linen Huck Towels $1.25**
—All linen, Hemstitched Huck Towels; extra soft finish; size 22x39; floral designs.

---

HAPPY THOUGHT CLUB SYMPOSIUM

BY EUGENE BROWN.

Several stars of the ... Thought studio have heard ... country's call and have ... shelling beans for the ... cause of this several second ... massive club production of ... Summer Night's Scream" ... shot over. The same ... not always be found for ... up as were used in the ... tures and as substitution is ... in filmdom an entire ... of some of the first settlers ... dertaken.

It was in this way that ... David Oliver Tobacco ... model the balcony ... Shakespeare's immortal ... He was arranging for the ... ance of Roscoe Arbuckle ... and Julian Eltinge as ... a pleasing innovation had ... to put in a freight elevator ... Romeo and his load up to ... zanine floor. After he had ... the expense of installing ... vator in the Capulet ... man who claimed to be a ... spector came around and ... demned the thing. He said ... had tested it out and found ... wouldn't begin to stand up ... the burden of Arbuckle ... packages. He intimated ... that if the director would ... century-spot on the window ... might be able to go away ... get all about it.

On top of this word came ... neither Arbuckle or Eltinge ... hitch up as actors for less ... fat bucks per week per ... the director got pouty. ... these guys think they ... snorted. "Here the casting ... can get all the people they ... four bones a day, but the ... you start to can the drama ... body wants to cut a geek ... bundle. I suppose Shakespeare ... be coming back and want ... next."

It may be necessary to ... the Keystone police to ... whether it is a strike or ... out.

At the club symposium ... were two or three new ... among them that of Fay ... cleve little blonde with wide ... eyes, who is gathering coins ... for the fund to buy ... for the Chorus Girls' ... League. Another skit ... Amazonian front and a ... knock-out drop was ... Look, who is representing the ... wreckers' Union in the ... establishing sanitary ... for war babies. Both ... philanthropies have the ... the War and Navy ... though not exactly ... active service. "Every ... her bit," as Fay remarked ... smile as she carelessly ... president's panama off ...

Both visitors seemed ... interested in the Old ... that party excused ... moment and was seen ... room trying desperately ... crowd his roll into the ... boot. He also rang up ... tive agency and said ... didn't call 'em at 8 o'clock ... should send out a trailer ...

The old scout was ... original apostles of ...

It is about time for the ... outing of the club, but ... mittee on location is still ... offers of sites. Barbara ... suggests that it would be ... to have a midnight picnic ... dark of the moon. This ... on the beach above ... Those who wanted to be ... could wear phosphorescent ... and those who didn't could ... themselves.

There are some who like ... the mountains and some ... scale fish. Some want to ... heads in the ocean and ... and others want to eat their ... the salt brine of the ... It may be necessary to ... vacation week and make a ... tour of it.

John Godfrey ... boy, put his ... as follows:

The Club's ...
The "Happy Thought" ...
Is all its name implies ...
Among the members ...
brains
And some have wheels ...
There seems to be some ...
About the summer's ...
If I may speak my little piece ...
I think 'twill stop the ...
Just take a hike into the ...
Your larder in your head ...
And travel light, no ...
But those in which you ...
A pound or two of ...
Of raisins about the ...
A drinking cup, tooth ...
comb
(I guess you think that's ...
Tent bear a grove of ...
'Twill help to cut ...
You'll all take turns to ...
fruit.
(Beware of barbed ...
Perhaps some grapefruit ...
find,
Or lemons, for a change ...
Don't loll around. Just ...
props
And find new fields to ...
When camp is made, ...
clothes,
But don a bathing suit.
I think our Uncle ...
In one would look real ...
No beds to make, no ...
No dishes you will wash, ...
No clothes to wash, no ...
sweep,
"Good-by to work!" ...
No gas to pay, no water ...
No duns to raise your ...
No bills for high-priced ...
meet.
No agents at your door ...
And as you daily batter ...
And wings you feel ...
You'll give three cheers ...
earth
And vote the club's ...

The department of ... sics appears to be in ... tion. There seems to be a ... mand for marriage ... some excellent ... found. The further ... that a massive ... meal will be awarded to ... of the chest ... aroused the attention of ... Here was the first ... Young Mann. At the ... the Apostles, Mary Young ... Harry Mann, by Rev. C. ... No cards.

From this inspiring ... wheezes were evolved ... suggests this to be ... tune of Chopin's ... of a Glowworm:
"A hairy man would ...
For sanitary reasons ...
A willing bride would ...
To help forget the ...
And so the fateful ...
said.

According to these ... And Mary Young ... Is half A. Harry ...

Mrs. Belle Kinney ...

(Continued on Page ...

---

SUNDAY MORNING.

The Bright S...

SOCIETY.

A DEBUTANTE'S LETTER

LOS ANGELES, July 20.

...lly, darling:
You really need not put on such ... because you are marrying into ... army—it is going to be pretty ... difficult for any of us to marry a ... civilian under 31 years of age. Even ... officers are fairly multitudinous. I ... the new style of registering at ... hotels these days is "Mrs. Lieut. ... Bowman Adams," or "Mrs. Alfred ... Bowerman, U.S.N." Either way is ... quite delightfully stylish and dams ... the mouvement. We women manage ... to get a lot of distinction by proxy, ... don't we? One of these days they'll ... let us earn it and it is hoped we ... will rise to the occasion with the ... best and enthusiasm.

By the way, there is a most interesting Kentuckian aviator, Lieut. ... G. Pulliam, who comes up from ... San Diego aviation school most ... every week-end to visit the McCloskeys. He proved himself an ... expert salesman of hot dogs at the ... Berkeley Square Fair a couple of ... weeks ago. He is quite one of the ... beaux at Coronado, where they simply wallow in relays of distinguished ... visitors just now.

You knew Katherine Spalding was ... engaged to Lieut. W. P. Peebles, ... didn't you? Her papa, the Rev. ... Charles Spalding of Coronado, married ... the army and navy people down ... there; it would hardly seem legal if ... anyone else tied the knot. So now ... that Lieut. Peebles is quartered at ... San Antonio papa is taking Kathleen over there to be married. She, ... you know, is a Red Cross nurse, so ... when the bridegroom goes to France, ... the bride will go with him. That is ... certainly a marriage a la mode, isn't ...

You know the Turners have a jolly ... little place at Del Mar for the summer and when a merry party moved down last week-end, including ... the Cheneys, the McLoughlins and ... the Connells, they arrived at the ... same time that Harry Turner received news of his elevation to a captaincy. They all went on to Hotel ... Coronado afterwards, taking Lucille ... Turner with them.

We have such fun in the Athletic ... Club plunge for two precious hours ... on Tuesdays and Fridays, when it is reserved for women bathers. Such a ... lot of jolly girls go swimming there—... some bathing suits untrammeled by ... Ascetics critics, and some of the ... fancy diving is breathlessly clever. ... Mrs. Olive McDowell, Mrs. McClelsh, ... Mrs. Pat Burke, Katherine Mellen, ... Mrs. Junquest, Agnes Webber, Helen ... Moore, Florence and Clara Wilson, ... Jean Wessel, Mrs. Wolfelt, and ever ... so many others are regular habitues. ... The two hours is always up ages ... too soon and when the signal calls ... at 1 a.m., isn't there a merry ... scramble to scurry out before the ... boys, who have been waiting in line, ... storm the fortress. We all go down ... there in our little gingham dresses ... and look such a nice wholesome ... band of girls, sans gaudy affectations. So many of them are youthful ... mammas with strapping babes ... at homes, too. I do think the modern athletic mamma is delightful.

The City Club picnic was great fun, ... for our most superlatively dignified club women unbent and frisked ... about for the occasion. Can you ... picture Mrs. Cresey presiding over a ... camp-fire stove, cooking hot dogs ... for the masses, with all those lovely ... diamond rings on her fair fingers? ... And a distinguished lady doctor happily engaging a chicken bone? And a ... certain ex-president with a handful of ... onions in one hand and a dill pickle ... in the other? And another ex-president in a Big Hat stirring her coffee ... with a hat pin? And a State president ... licking the jam off her fingers? ... There was no taking themselves ... seriously that day. The impromptu ... stage, a naughty skit on a woman's ... election, for which they had ... had the only rehearsal half an hour ... before, was a dazzling success. And ... when its bright author, as a tactful ... antidote to the lady Socialist who ... had urged our digestions with nasty ... questions to the United States government, hopped up and sang the ... Star Spangled Banner" three keys ... high with a heroism that carried ... her to disaster or glory, we ... quickly conceded her the supreme ... honors of the day. Never was the ... Star Spangled Banner" sung under more emotional and exacting ... circumstances.

Our social enfant terrible has been ... at it again. He was being entertained at a Country Club dinner and ... was out epigrams by the yard. ... When he essayed to announce ... unpleasant things were so ... much more enduring than pleasant ... that a kiss, for instance, was ... fleeting, but a wart endured for... he was called to order by the ... Sport widow, who reminded him ... gentleman never saw a wart. ... said the fact that he had made ... remark was proof positive he ... never seen hers. Then we all ... talking at once, and the host ... ordered some more champagne.

"How do you like these betrousered ... overalls so many women are ... wearing now for house dresses? It's ... very well to make fun of them, ... but they certainly are cool and ... comfy. They are apt to stagger the ... people a bit at first. Marie's ... husband embarrassed her horribly ... when he called for his check—he ... stood there gazing at her and ... stuttering and stammering, and finally ... gasped out, "I beg your pardon, ... sir," for all the world as though ... he had caught her in unpresentable ... dress.

And Aileen is perfectly sure she ... lost her rich beau over hers. ... While working in the garden in ... overalls workmen's pair and unartistically shedding honest moisture in beads down her intellectual ... forehead when he tripped up in his ... white suit with a bouquet as ... large as himself. He was much more ... covered than she was. She calmly ... declared they wouldn't let her in the ... house in those muddy boots so they ... must sit on the porch. He sat for ... a dreadful minutes, squirming ... uncomfortably, then took a flustered ... departure, and she hasn't seen him ... since. That's the reward of home ... sewing and saving the nation! ... Now we are, they are not dangerously alluring, and the ... Efficiency Association would ... quite safe in indorsing them. ... Dress sales are becoming very ... popular on behalf of charity, of ... course. It's a jolly idea. One can ... turn out any superfluous bric-a-brac and give them ... romantic little history, or a pedigree or something, and there you ... are, but the intrinsic value, ... of course, is not the sort of thing. A ... gray plaster secured when the ... Library was built for King Edward's ... coronation, was demolished will, if

LY 22, 1917.—[PART III.

HAPPY THOUGHT CLUB SYMPOSIUM

BY EUGENE BROWN.

Several stars of the H
Thought studio have heard
country's call and have so
shelling beans for the navy.
cause of this several scenes in
massive club production of "
Summer Night's Scream" had t
shot over. The same actors
not always be found for the
up as were used in the earlier
fares and as substitution is a
in filmdom an entire rearrang
of some of the first settings wa
dertaken.

It was in this way that D
David Oliver Tobasco sought
model the balcony scene
Shakespeare's immortal love tr
He was arranging for the ap
ance of Roscoe Arbuckle as R
and Julian Eltinge as Juliet, a
a pleasing innovation had de
to put in a freight elevator to
flounce and his load up to the
anine floor. After he had g
the expense of installing the
vator in the Capulet apartmen
man who claimed to be a cit
spector came around and
demned the thing. He said th
had tested it out and found th
wouldn't begin to stand
the burden of Arbuckle and
packages. He intimated, how
that if the director would le
century-spot on the window s
might be able to go away and
get all about it.

On top of this word came
neither Arbuckle or Eltinge
hitch up as actors for less tha
fat bucks per week each.
the director got pouty. "Wh
these guys think they are
snorted. "Here the canning fa
can get all the people they w
four bones a day, but the m
you start to can the drama
body wants to cut a gash in
bundle. I suppose Shakespea
be coming back and wanting
next."

It may be necessary to ca
the Keystone police to f
whether it is a strike or a
out.

At the club symposium yes
were two or three new face
among them that of Far K
cleve little blonde with wide,
eyes, who is garnering subscr
for the fund to buy saloons
for the Chorus Girls' Self-De
League. Another skirt wi
Amazonian front and a slim l
knock-out drop was Mlle.
book, who is representing the
wreckers' Union in the matter
establishing sanitary kindergar
for war babies. Both of
philanthropies have the good w
the War and Navy departments
though not exactly connected
active service. "Every one m
her bit," as Fay remarked w
smile as she carelessly flicked
president's panama off with he

Both visitors seemed deeply
interested in the Old Resident
that party excused himself f
moment and was seen in the
room trying desperately har
crowd his roll into the heel
boot. He also rang up his
tive agency and said that t
didn't call 'em at 4 o'clock,
should send out a trailer after

The old scout was one o
original apostles of preparedne

It is about time for the
outing of the club, but the
mittee on location is still re
offers of sites. Barbara H
suggests that it would be
to have a midnight picnic
dark of the moon. This m
on the beach above Santa M
Those who wanted to be
could wear phosphorescent
and those who didn't could g
themselves.

There are some who like to
the mountains and some wa
seaside fish. Some want to soak
holds in the ozone of the hig
and others want to soak their fee
the salt brine of the spanless
it may be necessary to set as
vacation week and make a re
tour of it.

John Godfrey Fortune, the
boy, put his suggestion into
as follows:

The Club's Outing.

The "Happy Thought Sympos
Is all its name implies,
Among the members some
brains
And some have otherwise.
There seems to be some discor
About the summer's outing
If I may speak my little pie
I think 'twill stop the spo
Just take a hike into the hi
Your larder in your hand,
And travel light, no duds you
But those in which you sta
A pound or two of nuts you'll
Of raisins about the same,
A drinking cup, tooth brush
— comb
I guess you think that's to
Tent near a grove of orang
'Twill help to cut expense
You'll all take turns to r
fruit.
Beware of barbed wire fen
Perhaps some grapefruit you
find,
Or lemons, for a change;
Don't loll around, just se
prope
And find new fields to rang
When camp is made, discard
clothes,
But don a bathing suit;
I think our Uncle William
In one would look real cute.
No beds to make, no meat t
No dishes you will need,
No clothes to wash, no roo
sweep,
"Good-by to work!" your
No gas to pay, no water dar
No dues to raise your gore,
No bills for high-priced fo
meet.
No agents at your door.
And as you daily fatter grow
And wines you feel like se
You'll give three cheers for
earth
And vote the club's bad

The department of wedding
stion appears to be in active
tion. There seems to be a
mmend for marriage nowad
some excellent possibili
found. The further cons
that a mate is button of
metal will be awarded to the
of the most attention at the
sroomed the first plot:
Hebe was the first Chief
Young Man. At the Ch
the Apostles, Mary Youthful
Marry Mann, by Rev. C. M
No cards.

From this inspiration
whereas were evolved G
suggestions this to be whistled
time on Chopin's Wedding
of Fay Glisenwarm's
"A fairy man should marry
For sanitary reasons;
A filling bride would come h
To help forget the comb
And so the fateful news
said the
According to their plan
And Mary Young—and she's
In half A. "Hymen" Mann."

Miss Belle Singer, who

(Continued on Twenty-fi



# The Bright Side of Sunshine Land—People and Their Doings—A Hundred or More Happy Affairs

## OCIETY.

### ERDITANTE'S LETTER

LOS ANGELES, July 20.

darling:
really need not put on such
because you are marrying into
—it is going to be pretty
for any of us to marry a
under 21 years of age. Even
are fairly multitudinous. I
new style of registering at
these days is "Mrs. Lieut.
Adams" or "Mrs. Alfred
, U.S.N." Either way is
delightfully stylish and dans
ngement. We women manage
a lot of distinction by proxy,
e? One of these days they'll
e ears it and it is hoped we
ne to the occasion with the
and enthusiasm.
the way, there is a most in-
ng Kentuckian aviator, Lieut.
Pelham, who comes up from
Diego aviation school most
week-end to visit the Mc-
s. He proved himself an
sleman of hot dogs at the
er Square Fair a couple of
ngs. He is quite one of the
of Coronado, where they sim-
ow in relays of distinguished
s not now.
new Katherine Spalding was
ied to Lieut. W. P. Peebles,
ny! Her papa, the Rev.
Spalding of Coronado, mar-
army and navy people down
t would hardly seem legal if
e tied the knot. So now
Peebles is quartered at
ado papa is taking Kath-
over there to be married. She,
ow, is a Red Cross nurse, so
bridegroom goes to France,
will go with him. That is
a marriage a la mode, isn't

ow the Turners have a jolly
e at Del Mar for the sum-
when a merry party mo-
en last week-end, including
ers, the McLoughlins and
ests they arrived at the
e that Harry Turner re-
ews of his elevation to a cap-
They all went on to Hotel
afterwards, taking Lucille
ch them.
s such fun in the Athletic
gs for two precious hours
ons and Fridays, when it is
e women bathers. Such a
girls go swimming there—
ing suits untrammeled by
n critics, and some of the
ing is breathlessly clever.
McDowell, Mrs. McClelish,
Burke, Katherine Mellen,
ost, Agnes Webber, Helen
rence and Clara Wilson,
l, Mrs. Wolfelt, and ever
chers are regular habitues.
n hours is always up ages
and when the signal calls
in, isn't there a merry
to scurry out before the
e have been waiting in line,
e fortress. We all go down
r little gingham dresses
ut such a nice wholesome
of girls, sans gaudy affecta-
many of them are youth-
mas with strapping babes
ms. I do think the mod-
ic mamma is delightful.
Club picnic was great fun,
most superlatively digni-
d women unbent and frisked
e the occasion. Can you
Mrs Cresey presiding over a
ant stove, cooking hot dogs
mes, with all those lovely
ngs on her fair fingers?
ished lady doctor hap-
g a chicken bone? And a
sident with a handful of
e hand and a dill pickle
? And another ex-presi-
old hat stirring her coffee
pan? And a State presi-
g the jam off her fingers?
no taking themselves
fair day. The impromptu
nighty skit on a woman's
ation, for which they had
only rehearsal half an hour
s a dazzling success. And
wright author, as a tactful
to the lady Socialist who
her directions with nasty
the United States gov-
hopped up and sang the
Spangled Banner" three keys
with a heroism that carried
her to disaster or glory, we
exceeded her the supreme
of the day. Never was the
Spangled Banner" sung un-
emotional and exacting
ners.
world enfant terrible has been
ere. He was being enter-
a Country Club dinner and
ot epigrams by the yard.
he essayed to announce
pleasant things were so
ners enduring than pleasant
s a kiss, for instance, was
ng, but a wart endured for-
was called to order by the
waiter, who reminded him
gentleman never saw a wart.
the fact that he had made
ch was proof positive he
ever seen hers. Then we all
ting at once, and the host
some more champagne.
do you like these betrous-
ills so many women are
now for house dresses? It's
ot to make fun of them,
certainly are cool
They are apt to stagger the
people a bit at first. Marie's
embarrassed her horribly
e called for his check—he
there gazing at her and
and stammering, and final-
ot, "I beg your pardon,
for all the world as though
spoke her in unpresentable

Allen is perfectly sure she
an her rich beau over hers.
working in the garden in
workmen's pair and un-
shedding honest moist-
down her intellectual
when he tripped up in his
with a bouquet as
e was much more
than she was. She calmly
to let her in the
muddy boots so they
on the porch. He sat for
minutes squirming
then took a flustered
and she hasn't seen him
The reward of home
and saving the nation!
decided that whatever
are not danger-
ally allowing, and the
Association would
indorsing them.
are becoming very
heir of chastity, of
a jolly idea. One can
any superfluous bric-a
the house and give them
little history, or a pedi-
thing, and there you
not the intrinsic value,
historic associations"
the sort of thing. A
plaster secured when the
was going to Westminster
ing for King Edward's
was demolished will, if

a properly appreciative buyer can be caught, keep a French orphan for the rest of its life.

By the way, Maud decided to cultivate her vacant lot. She planted seeds all over it, and what do you think came up? A policeman to tell her she must clear off that untidy lot or she would have the city after her.

Well, so long, cherie, let us know whether you have decided upon a full military wedding or an elopement. The latter is the latest form of war economy, and saves a lot of trouble. Your catty

BETTY.

**Lovely Bride Weds.**

One of the most charming of the July weddings was that at 10:30 o'clock Wednesday morning in St. James Church, when Miss Ethelwyn Gertrude Walker, daughter of Mr. and Mrs. George W. Walker, No. 1125 Lake street, became the bride of Sidney Samuel Hyter, an attorney of this city. Though the accessories were of the simplest and only immediate relatives were present, the church appointments were exquisite. The altar was banked in green, with a tracery of delicate pink blossoms, and white tulle bows ornamented each pew. The sunlight filtering through the stained windows and the soft light of the altar candles made a perfect setting for the fair beauty of the bride as she was given into the keeping of the groom by her father. She was gowned in a cloudy creation of filet lace, with a long wedding veil, bound to the coiffure with a crown of orange blossoms. A shower bouquet of orchids and lilies of the valley completed the lovely picture.

The bride was attended by Miss Florence Thresher as maid of honor. She was attired in a fetching gown of white French net delicately embroidered in silver. A large lace hat and an arm bouquet of bride's roses completed her costume. The groom was attended by Vernon McCollough, and the ushers were Spencer W. Clawson, Jr., and Robert Walker Kenny. The ceremony was performed by Rev. A. Noel Porter.

Following the service, a party of a dozen, including the parents of the bride and groom, and their attendants, were served at a delightful rose breakfast at the Walker residence. Fragrant roses were everywhere, and the ices were served in real roses, while tiny baskets, formed to simulate the blossoms, held candles. The couple left a little later in a car which had been given to them by the bride's father. The bride wore a going away grown of gray rajah silk, heavily embroidered in blue and silver. A chic hat of the same material covered her hair. Mr. and Mrs. Hyter are now in Coronado, where they will spend a few days before coming back to Los Angeles for a short stay, only to speed away for a northern trip. On their return will make their home in the city, where the groom is associated in practice with his uncle, former Judge Leon Moss.

Mr. Hyter is the son of Mr. and Mrs. Horace E. Hyter, No. 1227 Lake street. His father is a retired banker of Weaver, Iowa. The bride attended Marlborough and has been popular among the younger set. Mr. Walker, her father, is first vice-president of the Citizens' Trust and Savings Bank, and has large oil interests throughout the State.

**Shower for Bride-elect.**

An afternoon party which started out to be a bridge drive and ended as a shower, was given recently by Miss Frances Shumaker in honor of Miss Mildred Kemp, a bride-to-be, whose engagement to George Henry Cornes of Honolulu was announced in June. The invited guests were members of the Lambda Beta Kappa Sorority. After a pleasant hour spent at cards, the honoree was surprised with a shower of lovely gifts.

Flowers and refreshments were carried out in pink and lavender, with tiny old-fashioned nosegays for favors. Those present were the Misses Mildred Kemp, Aileen Lindsay, Bernice Sandstrum, Paulyne McKinney, Merle Harrington, Onorinda Haskell, Marion Demmon, Bonnie and Wallita Schreiber, Ruth Squires, Margaret Jarrett, Ruth Lowrey, Margaret Dalton, Irma and Maud Barker, Bertha Blackwell, Ruth Weston, Fern Valliket, Mrs. Gardner Walker, Mrs. Frank Atkinson, Mrs. Frank Lowrey, Mrs. Jennie Keen and Mrs. Evelyn Norris.

**Announces Engagement.**

A pretty luncheon was given recently by Mrs. William Maurice Duncan of No. 700 South Harvard boulevard, to announce the engagement of Miss Mary Harriet Forbes, daughter of Mr. and Mrs. S. F. Forbes, No. 748 South Harvard boulevard, to James Hiram Mills of this city. The decorations were suggestive of approaching wedding bells, with cupids, turtle doves, hearts, and lovers' knots, predominating. The cakes were frosted with the initials of the honoree and the betrothed. Mrs. Duncan was assisted by Mrs. C. H. Thompson. Five hundred was played after luncheon. The wedding, which will be in the near future, will be a quiet one, as part of the family is in East. The couple will make their home in Los Angeles.

**Hostess at Bridge Tea.**

Miss Helen McWilliams of the Waldorf apartments was hostess recently at a patriotic bridge tea benefit. Miss McWilliams was assisted in receiving by Mrs. G. E. Fernald, Mrs. L. E. Meyers, Mrs. Fred Schaefer, Mrs. F. Goldsborough, Mrs. William Brandenburg, and Miss Mariann Young. With the proceeds of the tea, yarn was purchased, and a series of teas and knitting parties have been planned, where the busy maids will "sew socks for soldiers."

**Back from North.**

Miss Mary C. Kendrick, No. 1518 St. Andrew's place, has returned from a three months' visit in Woodland and San Francisco.

**Mrs. Roberts at Long Beach.**

Mrs. Dick Roberts, who is spending the summer at the Hotel Virginia, has returned from a week-end spent at Monterey. Her little daughter entertained on Saturday in celebration of her third birthday. The table was decorated in the national colors with flags and other patriotic emblems. Her guests were Betty and Virginia Weber, daughters of Mrs. Robert W. Weber of San Francisco; "Junior" Nielson, son of Lieut. and Mrs. Joseph L. Neilson, U.S.N.; the two children of Mr. and Mrs. G. Sanger and her brother, Bud Roberts. The favors were boxes of candy and rattles.

**Dance at Del Mar.**

The Stratford Inn at Del Mar was host at an informal dance yesterday evening, and a large number of week-end guests motored down for the occasion. The dansants have become weekly affairs, and are popular with the younger set of La Jolla, Coronado and San Diego. Yesterday evening the inn had as its guests the noted lecturer, W. P. Powers, and wife. Mr. Powers was the first man to introduce color process plates into Southern California, and has more than 300 exquisite autochromes, many of which he used in an illustrated lecture on Japan in the reception room.

**Give War Relief Fete.**

A lawn fete in the interest of Y.M.C.A. war relief work was given in the spacious grounds of Mr. and Mrs. John Robert White, Tuesday evening. The affair was under the supervision of the Tuesday Afternoon Club, with Mrs. John Robert White, Mrs. Frank Hester, Mrs. A. S. Chase and Mrs. S. C. Packer as hostesses. The large tennis court, covered with canvas, seated with chairs and with a platform decorated with flags and flowers, made a commodious auditorium that was filled with hundreds of Glendale people, who had come to hear the splendid programme. The songs by Mrs. Herman West were enthusiastically received and she was obliged to respond with encores. Miss Zillah Withrow delighted her audience with her readings and interpretative dances and the Misses Alberta and Lorena Davis, who are mellophone and fleugal horn artists, proved to be splendid entertainers. The artists were accompanied by Miss Gertrude Champlain, pianiste.

**To Tour Orient.**

A party of Angelenos will sail from San Francisco Saturday on the Japanese liner Shinyo Maru for an extended trip through the Orient. Those in the party will be Mr. and Mrs. M. B. Young, J. Hoslin, Mr. and Mrs. R. D. Hollinger, Mrs. Anna B. Bull, Dr. and Mrs. W. M. Packard and others. Mr. and Mrs. R. D. Hollinger will proceed to Petrograd, Russia.

**Visit Pine Hills Lodge.**

Mrs. T. T. Scripps of San Diego and her sister, Mrs. A. E. Halloway of Coronado, are making a ten-days' visit at Pine Hills Lodge.

**At Hotel Virginia.**

At a dinner party preceding the Saturday night dance at the Hotel Virginia, one table was taken by some of the young ladies who are summering at the hotel, including Miss Kitty Craig, Miss Coralie Duenas, Miss Yvonne de Ojeda and Mrs. Joseph L. Nielson; Elon Brown, Lieut. Zemke and John Henry Newton.

**To Leave for Tahoe.**

Mr. and Mrs. Harrison Albright, No. 618 Benton boulevard, and their two daughters, Misses Anna Louise and Catherine, are planning to leave for Lake Tahoe within the next two weeks. They will remain there for a month or so.

**Mrs. Alex Schlocsser is Hostess.**

Mrs. Alex Schloesser was hostess recently at Sans Souci in Hollywood, where a war relief benefit was given. Her two little daughters, Julia Marie and Lillian Helen, were the center of many attentions.

**Entertains Friends.**

Mrs. John T. Gaffey of La Rambla entertained Mrs. Montagu Ward, Miss Albertine Pendleton, Mrs. E. Earl, Capt. Cantwell and Lieuts. Cantwell, Gibson and O'Connor and Tracy Gaffey, at the Hotel Virginia recently.

**Dance at Pine Hills.**

Yesterday evening a jolly country dance was given at Pine Hills Lodge, the proceeds of which are to be used for patriotic purposes. The lodge donated the refreshments and the music, the last being quite a novelty, as the musicians were Indians.

**Marries at Home.**

At a pretty home wedding last week, Miss Frances Fay Kirk became the bride of Williard Curd Reordan. The wedding took place at the home of Mrs. George Cash of West Jefferson street, and only relatives were present. The young people plighted their marriage vows under a canopy of white roses in the music room, the double ring ceremony being used. Rev. Ray Petty officiated at the service. The bride was gowned in white satin, with touches of silver, and the veil, which hung to the floor, was fastened to the coiffure with orange blossoms. She carried a beautiful shower bouquet of bride's roses and forget-me-nots. The marriage was followed by a wedding supper, where the centerpiece was a huge wedding cake surrounded by white carnations. The place cards were dainty hand-painted affairs made by the bride's sister, Mrs. Carl Smith. Covers were laid for the bride and groom, Mr. and Mrs. Kirk, Mr. and Mrs. Carl Smith, Miss Etta Ray Kirk, Mr. and Mrs. George Cash, Miss Margaret Reordan, Mr. and Mrs. John William Hatherly, Miss Sallie Curd, Richard Collins and Rev. Ray Petty. The bride is the daughter of Mr. and Mrs. William Kirk and is a graduate of the University of California. She has been the physical director of the Whittier High School for the past year. The groom is a member of an old Kentucky family, and since coming to Los Angeles has been a buyer for Bullock's.

**Social Evenings Continue.**

Owing to many Union League Club members and their families being away on their vacations during July and August, the Entertainment Committee of the club has deemed it advisable to discontinue these musicales during July and August, resuming them in September. However, the dances will be continued and will be given tomorrow evening and August 20. A number of surprises have been arranged for the social evenings, commencing in September, with a view of making the club a center of social events and a popular rendezvous for its members.

**At Santa Cruz.**

The popularity of Santa Cruz as a summer resort is spreading to the southern part of the State. Despite the numerous attractive vacation spots, not only at the seaside, but in the mountains, to be found farther south, this week's register at Casa del Rey showed the names of the following Angelenos: J. A. Jogg, Mrs. E. R. Holliday, G. W. Kenneth, Mrs. A. E. Kelley, Miss B. H. Kelley, Mrs. and Miss Clevedon Thomas, Wallace Beaden, Mr. and Mrs. J. F. Kent, Miss Dorothy Kent, Miss Elizabeth Kent, Miss Charlotte Kent, Mrs. May Pinkham, Miss Edith Foster, H. F. Pinkham, Mr. and Mrs. Rex Hardy, Miss Blanche Phillips, Miss Katherine Pool, Mrs. C. M. Colgan, Miss Colgan, Ira M. Boyd, George B. Alexander and family.

**Entertains with Dutch Supper.**

Mrs. Ben Singer, No. 343 West Fifty-third street, entertained with a surprise party and Dutch supper recently. The decorations were carried out in quaint Dutch effects. Delft blue predominating in the color scheme. Wienerwursts and pretzels were enjoyed at a late hour. The guests were: Mr. and Mrs. A. Gold, Mr. and Mrs. J. Cupp, Dr. and Mrs. Arthur Jackson, Mrs. P. Krassess, Mr. and Mrs. T. Rappaport, Mrs. Pauline Kiger and Misses Josephine Kiger, Amelia Gold, Andria Gold, Thelma Gold, Lucie Singer, R. Lyons and Arthur Gold.

**Dramatist Leaves Today.**

Gertrude Nelson Andrews, the dramatist, who has been spending the past two weeks in Los Angeles with Mrs. Drusilla Daily-Warner and her daughter, Mrs. Wallace L. Hardison, will leave for the East today to join her husband at Roycroft Inn, East Aurora, N. Y., for the summer. Owing to her early departure, several affairs which had been planned in her honor have been cancelled.

**At Lake Tahoe.**

Mr. and Mrs. Frederick H. Rindge are at Lake Tahoe, and will remain there for a fortnight.

**To Return North.**

Mrs. Laura Klyce, who has been the house guest of Mrs. R. R. Hutchason, No. 638 South Catalina street, will leave tomorrow for San Francisco, where her son, E. B. Klyce, is in the clerical department of the Medical Corps.

**Enjoy Camping Trip.**

Mrs. Paul Ridley and daughter, Miss Ethel Ridley, with Mrs. Frederick G. Meyer of New York City, are at Keen Camp in the San Jacinto Mountains, where they expect to spend a month tramping, fishing and riding horseback. On their return they will go to the beach, where Mrs. Ridley has taken a cottage for the balance of the summer.

**Entertain Chicago Relatives.**

Mr. and Mrs. H. V. Davis, No. 2023 South Union avenue, are entertaining Mrs. Lillie Weagley of Chicago and her granddaughter, Miss Jane Miles of Oklahoma. Mrs. Weagley is Mr. Davis's sister.

**Higgins-Barton Wedding.**

Miss Marguerite E. Higgins and Hugh Barton became man and wife last Sunday at the Pico Heights Congregational Church. The ceremony was performed by Rev. J. M. Schaefe. After a wedding trip the couple will make their home at No. 3585 Monte Vista terrace.

**Army Officer at Arrowhead.**

Col. B. B. Ray, U.S.A., spent several days last week at Arrowhead Springs.

**At Pine Hills.**

Mr. and Mrs. E. T. Baker and their four daughters, with Mr. J. J. Burke, all of Ojai, are spending a vacation period at Pine Hills Lodge.

**At Hotel Virginia.**

A jolly party from San Francisco at the Hotel Virginia includes Mrs. De Ojeda, her two daughters, Yvonne and Nadine, and Mrs. Duenas, the wife of the Minister of San Salvador to the United States.

**Take Cottage at Hermosa.**

Dr. and Mrs. D. M. Fagg have taken a cottage at No. 16 Twenty-second street, Hermosa Beach, for the months of July, August and September.

**Entertains Miss Allan.**

Miss Gertrude Lee entertained Miss Maud Allan at tea Tuesday afternoon in the roof bungalow which she and her brother, Rowland Lee, have taken for the summer at the Waldorf Hotel at Venice. The other members of the party were: Mrs. Henry Ward Brown of San Francisco, Mrs. William H. Allan, Mrs. Wallace L. Hardison, Drusilla Dailly-Warner, Gertrude Nelson Andrews. Mrs. Charles F. Holman and her daughter, Florence. Mrs. Holman and Miss Florence have just returned to their home at Piedmont after two weeks' visit with Mrs. William Irving Warner and her daughter, Mrs. Wallace Hardison, No. 866 West Washington street.

**Honeymooners Here.**

Mr. and Mrs. Milo W. Bekins were down from the north for a few days last week, returning by way of Yosemite.

**Off for Berkeley.**

Mrs. Lucile Allison Loud and her daughter, Miss Florence Loud sailed on the Yale yesterday for Berkeley, where they will spend two weeks with Mrs. Loud's sister, Mrs. James Cunningham.

**Angelenos at Huntington Lake.**

A large number of Los Angeles people are registered at Huntington Lake Lodge this week. Among them are Mr. and Mrs. R. D. Sibley, Mr. and Mrs. Louis Hardeman and family, Mr. and Mrs. C. H. Keith, Mr. and Mrs. Louis Brooks and Mr. and Mrs. E. R. Davis.

**Return from New York.**

Mr. and Mrs. Charles H. Sessions have returned to Los Angeles from New York and are at home at the Alvarado Hotel.

**Jolly Birthday Party.**

A happy party of young people gathered at the home of Miss Mary M. Boardman, Saturday a week ago, to help her celebrate her nineteenth birthday. The evening was spent in dancing. There were also cards, and contests, and all sorts of frolics on the lawn, which was lighted by picturesque Japanese lanterns. The rooms were decorated with oriental lanterns and parasols. A feature of the evening's entertainment was a dance by Miss Myrtle Boardman in Hawaiian costume.

**Arrive from Kansas.**

Mr. and Mrs. Pryor Smith and their son, Haswell, of Wichita, Kan., arrived last week to spend the summer with Dr. and Mrs. Henry Clay Bowers and Mrs. Altena Wolgamot, No. 636 South Bonnie Brae street. Mrs. Bowers is Mrs. Smith's sister and Mrs. Wolgamot is her mother. The two families are spending the present week at Avalon.

**Southerners Visit Arrowhead.**

Mrs. John S. Bransford, accompanied by Mrs. Elizabeth A. Allen of Nashville, Tenn., is on the Coast for a visit of several weeks, and is spending a part of the time at Arrowhead Springs. They will stay at the resort for a week or ten days, after which time they will visit in and around Los Angeles.

**Mrs. Banning Entertains.**

Mrs. Hancock Banning entertained at luncheon at the California Club Thursday afternoon in honor of Mrs. Martha Nelson McCan and Miss Maud Allan, who will leave Wednesday for France. The invited guests were those who have worked with Mrs. Banning in the local chapter of war relief work.

**At Arrowhead Springs.**

Miss Helen S. Mears and Miss Alice Potts, two prominent society girls of Pennsylvania, are visiting various points of interest in Southern California, and during the past week they have been enjoying the delights at Arrowhead Springs, where many summer visitors are sojourning.

**Twins Give Party.**

A delightful children's party was given yesterday afternoon in the lovely gardens of Mr. and Mrs. Vincent Vaughan, in honor of the third




In society's golden realm.

The Misses Albright are among the attractive summer hostesses. Miss de Ojeda of San Francisco, Mrs. Roberts of Madera and Miss Craig of Phoenix are all guests at the Hotel Virginia. Mrs. Schloesser, with her two little daughters, Lillian Helen and Julia Marie. Miss McWilliams was hostess recently at a patriotic bridge tea.

# SOCIETY.

birthday of their son and daughter, Vincent and Virginia. Little Corrine Smith, who has reached the advanced age of 1, was a hostess in miniature. The kiddies frolicked in the garden and enjoyed all manner of games dear to children's hearts. Refreshments were served later in the afternoon, and the wee tots were taken home, tired but happy.

**Bride-elect Honored.**

Miss Clara Baker, whose engagement to Blair Haskett was recently announced, was the guest of honor Monday at a theater party and tea given by members of the Kappa Alpha Phi sorority. After the performance tea was enjoyed at the Alexandria. Those in the party included the Misses Clara Baker, Helen McConnell, Marie Miller, Ruth Rugby, Fern Hepler, Florence Neer, Hazel West, Marjorie Williams, Marilla Bragden, and the Mmes. G Heimann, Marie Blick, Walter White, Lydia Chapman, Roy Kellogg, C. F. M. Stone, Vera Phelps Hollister and H. Twyman.

**Church Wedding.**

A pretty church wedding Tuesday at the Pico Heights Congregational Church, joined as one Miss Hilda Meade of Toronto, Can., and Floyd Albright. The bride was attired in a simple broadcloth suit, and carried a bouquet of roses. She was attended by Miss Dorothy Baas as maid of honor, while little Marian Moss, a cousin of the bride, acted as flower girl. The ceremony was performed by Rev. J. M. Schnefe, and Miss Grace Holland played the wedding march for the bride's party. After a trip to the mountains and seaside the couple will make their home at No. 329 West Seventy-sixth street.

**Leave on Vacation.**

Dr. and Mrs. James T. Fisher, with their two little daughters, Katherine and Josephine, left Friday evening for Huntington Lake, where they will spend a month.

**Entertain Informally.**

Misses Bertha and Katharine Fiske entertained with an informal garden party at their home in Hollywood yesterday evening. Friends from both the Japanese and American artists' groups were invited.

**Rothschilds at Arlington.**

Mr. and Mrs. T. H. Rothschild and children of Greeley, Colo., have taken apartments at the Hotel Arlington, Santa Barbara, for the summer.

## OUT-OF-TOWN SOCIETY

**Pasadena.**

MR. AND MRS. J. O. M'CAMENT of No. 201 South Marengo avenue have announced the engagement of their daughter, Miss Jessie McCament to Rex E. Braley, son of Mr. and Mrs. E. R. Braley. The date of the wedding is indefinite since Mr. Braley is now at Allentown, Pa., with the Pasadena Red Cross Ambulance Corps and will leave shortly for France. Both families are well-known in business and social circles in Pasadena.

Mrs. Robert J. Burdette has returned from a pleasure trip to the East where she spent much of the time motoring. She shipped her car from Pasadena to New York and after a short stay in the metropolis she motored to Washington and to Boston. On the return journey home she motored from Boston to Denver. With her son, Roy Bradley Wheeler, she is now at her Orange Grove-avenue home.

Miss Mary Elizabeth Frost, daughter of Mr. and Mrs. George H. Frost of No. 239 South Madison avenue, was married to Walter M. Boadway Tuesday afternoon at the First Congregational Church, Rev. James H. Lash, pastor of the Lake-avenue Methodist Church, officiating. The church was beautifully decorated with palms and fern. Yellow and white marguerites were arranged in little gold baskets on the balcony railing and Matilija poppies and other flowers were scattered among the greenery on the altar.

Mrs. Charles H. Wells, an aunt of the bride from Oak Park, Ill., sang a group of three pretty songs immediately before the ceremony, and Miss Helen Ropp played the organ, rendering the Lohengrin wedding march for the processional and Mendelssohn's march for the recessional.

The ceremony was witnessed by a large company of friends and relatives. When the guests had assembled the bridesmaids, Miss Dorothy Frost and Miss Edith Boadway, preceded by the ushers, led the bridal procession up the aisle. Both young women were prettily dressed in gowns of white net over yellow Georgette crepe and carried lovely baskets of yellow marguerites with immense tulle bows. The little flower girl, Eleanor Boadway, strewed rose petals in the pathway of the bride. She wore a white maline dress with satin stripes; and carried a pretty basket of rose petals and pansies.

The bride was given away by her father, George H. Frost. She wore a gown of white crepe du supple draped in the back with a modified Watteau effect. Her wedding veil, which had been her mother's, was caught over her brown hair in cap effect with orange blossoms at the neck.

The young bridegroom, entering the church with Earl Stirdivant of Hollywood, who was best man, advanced to meet the bride in front of the altar. The bridegroom and the best man wore white suits. The simple ceremony was beautiful. The bride and groom left at once for Princeton, N. J., where he is in training for service with the aviation corps in France.

Mrs. Luther Eugene Campbell of No. 834 Center street entertained twenty young friends Monday afternoon in honor of the twelfth birthday anniversary of her son, Luther Eugene Campbell, Jr. The house was decorated with flowers and a patriotic color motif was emphasized in the decorations and the place cards. The favors were small United States flags. Twelve red and blue candles burned on a white cake in honor of the occasion. A number of games were played. Among the young guests were Wallace and Robert Jayred, Robert Woods, Richard Palmer, Burnham Beckwith, Sterling Beckwith, Delos Rose, Lyman Curtiss, Perry Curtiss, Elliott Small, Curtis Small, John Welting, Carl Welting, Robert Limacher, James Dunham, Ivan Barnett and Edward Ney.

Mme. Laura de Gozdawa Turczynowicz, the American wife of a Polish nobleman, who is in the United States with a message from Poland, was guest of honor at a dinner Tuesday evening at the Zulak on South Euclid avenue, with members of the Polish committee as hosts. Leading Poles of Pasadena were among the guests, including Mr. and Mrs. Romanovich, Rev. Thaddeus V. Jaklmowitz, Mrs. Zulak-Maliczewski and W. Wisniswski.

**South Pasadena.**

A DOUBLE surprise party for honorees whose birthday anniversaries occurred on that date was a pleasant social feature of Friday evening. Mrs. B. B. Washburn and Albert N. Merryman were the principal guests and the gathering was held at the home of Mr. and Mrs. Frank Deshon of No. 1724 Oxley street. The evening was featured by a musical programme, the principal numbers of which were furnished by two professionals—the host, Frank Deshon, famed for his interpretations of Gilbert and Sullivan operas, and Vincenzo Auriemma, operatic tenor, late of Naples, Italy. The guest list included Mr. and Mrs. Max Davison, Mr. and Mrs. Meater, Mrs. H. Snow, Miss Aloha Washburn, Mrs. Albert Merryman and Edward Wyche.

Five hundred was the pleasure planned on Saturday afternoon by Miss Lyuna Hansen of No. 1425 Lyndon street for a group of High School friends. Those present were the Misses Sara Cramer, Ruth Salisbury, Josephine Robbins, Katherine Patterson, Rebecca Patterson and Mary Doerr.

South Pasadena is now in the midst of the annual summer-time exodus to seashore and mountains. Especially popular this year is the Yosemite Valley. Local folk now there are Mr. and Mrs. P. A. Lord, Miss Marion Lord, Mr. and Mrs. W. J. Filley, Edward Filley, Robert Filley, Mr. and Mrs. Henry Treff and family, Miss Edith Newton, Mrs. I. L. Spencer, Howard Spencer, Richard Lindsay Spencer and others. At Balboa Beach are Mrs. J. W. Hinchcliffe, Miss Margaret Taggart and Mr. and Mrs. Louis Schillinger and family.

Mrs. Mary Nelson of No. 1958 Primrose avenue entertained at luncheon Tuesday afternoon for a party of Canadian friends. Those present were Mrs. David A. Vail, Mrs. William Lawrence and Mrs. Bertha Nelson.

Fifteen friends were present Wednesday afternoon at the home of Mrs. W. J. Fouke, No. 1017 Oliver street, to celebrate with their hostess her sixty-second birthday anniversary.

Miss Sadie Lillian Sering was the honoree at a farewell dinner given for her on Friday evening by Mr. and Mrs. L. I. Tyler. A group of old friends were present to bid good-by to Miss Sering, who left the next morning for Florida, where she will be with friends for several months before leaving to join her parents in their new home in Utah.

Mr. and Mrs. Grover Knowlton of Duarte entertained with a dance for South Pasadena people on Saturday evening. Their guests at the ranch-home jollification from this city included Mr. and Mrs. Harry Parsons, Miss Ruth Parsons, Mr. and Mrs. C. F. Sheffield, Mr. and Mrs. William Geohegan and Mr. and Mrs. Albert Schaff.

Miss Tillia Bauer, Miss Irene Salisbury, Dallas Speers, Hugh Mason and Jackson Fiske were guests at a Sunday-evening tea given by Miss Louise Macdonald of No. 1005 Fair Oaks avenue.

**Monrovia.**

THE members of the XIII were entertained by Miss Florence Sturgeon at her home on North Mayflower avenue on Monday evening. During the evening letters were read from Miss Marion Plummer and Miss Mary Woodrow, two of the club members who are absent, telling of their vacation trips through the eastern States. Miss Arline Slosson also told of a recent outing at Big Bear Lake. Guests present included Misses Arline Slosson, Flossie Blain, Jean Stelson, Matt Jones and Edna Whitehead.

Mrs. J. K. McLennan was hostess on Tuesday at a regular meeting of Chapter B.I., P.E.O., at her home on West White Oak avenue. Luncheon was served at 12 o'clock, and in the afternoon the time was devoted to work for the Red Cross. Guests of the society were Mrs. C. H. Anson of Chapter M, P.E.O., and Mrs. M. L. Hutchinson.

The annual picnic of the Presbyterian Sunday-school and church was held on Tuesday at Brookside Park in Pasadena.

Mrs. W. A. Chess and her mother, Mrs. James Smith, and Mr. and Mrs. E. J. Chess returned on Monday evening from a three weeks' vacation at Long Beach.

A party consisting of Mrs. J. B. Robison, her sister, Miss Emma Moss of Colorado Springs; Miss May Robison, Miss Retta Blain, and Harold Blain motored to San Diego on Saturday and returned on Wednesday.

Mrs. Montague Graham and two children of East Olive avenue returned on Thursday from a two months' visit with relatives and friends in Sacramento. They were accompanied home by Mrs. Graham's sister, Miss O'Brien.

A picnic in Library Park was given by the O.E.S. Social Circle on Wednesday, this being the July meeting of the club, and the last until October.

Mrs. G. J. Woodburn of East Lime avenue entertained Mrs. Dan Jefferson and Mrs. E. H. Biggs of Los Angeles at luncheon on Thursday.

In compliment to Mrs. E. H. Biggs, who leaves soon for her new home at Lancaster, a number of women held a picnic at Sycamore Grove on Tuesday. In the party were the guests of honor, Mrs. E. H. Biggs, Mesdames C. V. Tuttle, Lloyd Fox, Ed. Bunner, C. Leist, G. Olson, G. J. Woodburn, and Mesdames Mark Lacy, Dan Jefferson, C. Cole and Miss Brooks of Los Angeles.

In celebration of his eighteenth


ANGEL SILK SHOP
E. SAMUELSON

Rear 542 S. Broadway, Cor. Merchants' Place—Exclusive Silks, Dress Goods and Wash Goods House.

New autumn heavy dress and tailoring satin, all colors ..... $1.85
Poplin, fall style, 40 and 42-inch, all colors .... $1.50
To Close—Kayser Jersey silk ..... $1.95
New fall worsted fine twills, 44-inch —new colors ..... $1.50
Shirting silk, for men and women ..... $1.15
Angel Silk—no advance in price.
Our famous copyrighted dress and lingerie silk, all colors, yard wide ..... 50c
Imported Pique 75c, 56c ..... 25c
Silk hose—silk to knee, good range of colors, 75c and ..... 50c




Mattoon Reversible Suction Sweeping Co., Manufacturers High Grade Sweeping Machines
333 W. Eighth St. Bdwy. 3210. F7060



School of Conservation Cookery

Learn how to do your own canning, preserving and bread baking—bring your materials—experts will instruct you.

HAMBURGER'S—FOURTH FLOOR

*Classes Every Day Except Saturday, 1 P. M.*

Cooking classes under the direction of Miss Grace Hickey—Bread making a specialty.

Sea Bathing Does Not Affect "Anita" Hair Waving

—Because the "Anita" method of hairwaving transforms straight hair into natural wavy tresses so lasting that sea bathing, shampooing or atmospheric conditions do not take out the wave.

—Wavy hair is both becoming and natural—Society demands a wavy coiffure. "Anita" hair waving is both fashionable and becoming.

(Hamburger's—Second Floor—Monday)



Phones: Bdwy. 1168; Home 10063.

Hamburger's

# Thousands of Yards Summe

## The July Sale of Ribbons

—It's a Semi-Annual Event, which joins the July Clearance on Monday with hundreds of yards of Summer Ribbons at away less than usual prices!

*—Brocades* *—Jacquards* *—Taffetas*
*—Velours* *—Satins* *—Moires*



—Ribbons for millinery, for fancy work, for hair bows, for trimmings, etc.—short lengths, mill lengths and surplus lots of high-class qualities.

**75c to $1.50 Fine Ribbons, Monday 49c yard**
—Short lines of brocades, metal effects, Jacquards, heavy velours and novelties—a great variety of colorings and designs.

**50c to 75c Ribbons 35c yard**
—Broken lines and special purchases—print warps, novelties, and satin edge taffetas—5 to 6½-inch widths.

**Hairbow Ribbons 25c yard**
—Striped novelties, jacquards, moire and taffetas, in the popular colors, too, all away underpriced.

**20c to 35c Ribbons 15c yard**
—Velours, velvets, novelty trimming and hat band ribbons—broken lots and many of them, in the sale.

**Picot Ribbons at 5c yard**
—Yes, the popular picot-edge ribbons for millinery and trimming; many colors; widths Nos. 3, 5, 7 and 9

(Hamburger's—Main Floor—Monday)

## $4.00 Plain Silk Suiting at $1.89 yard

—Fairway—Meadow Brook Satin—Shantung Tussah—Rough Weaves!

—About 300 yards of the summer's most popular silk suitings, in the fashionable weaves and colors—two or three dress lengths of a kind or color, grouped into one lot for the Clearance at $1.89 yd. We advise early shopping.

**Look! $2.25 Silks at $1.29 yard**
*—40-inch Chiffon Taffeta*
*—40-inch Cheney Foulards*
*—36-inch Satin de Soie*
—Black, white, street and afternoon colors in the assortment—why, $1.29 is less than the cost of production.

**Look! $1.85 Suitings 98c yard**
*—Wool Novelty Fabrics*
*—In the 50-inch Width*
*—Stripes, Checks, Blocks*
—Those handsome subdued block and check patterns in black and gray—so desirable for suits and skirts.

(Hamburger's—Main Floor—Monday)

## Women's $5.00 to $6.00 Pumps at $3.35 a pair

—The remainders of a score of lines repriced and grouped into one great Clearance lot. Women's pumps and slippers, including patent leather, white calf, satin, dull kid and bronze kid—all sizes in the lot but not all sizes in every style.

**Girls' $2.50 to $4.00 Mary Jane Pumps, Monday, $1.95 a pair**

—Broken lines, including patent leather, white nubuck and dull kid; low heels; sizes 2½ to 7 in the assortment.

(Hamburger's—Main Floor—Monday)

**Fashionable Girdles $2.95**
—Beautiful jeweled and beaded girdles priced dollars below their original selling prices for quick clearance—$2.95.
(Hamburger's—Main Floor—Monday)

**$5 to $15 Hand Bags $3.95**
—A clearance—about 75 bags in this underpriced assortment. Bags of fine silk, of satin, of khaki kool, of velvet—mostly one of a kind—$3.95.
(Hamburger's—Main Floor—Monday)

**Women's Neckwear 50c**
—Women can save much on beautiful neckwear tomorrow—collar sets, guimpes, jabots and novelties, of khaki kool, Georgette crepe, wash satin and net—way underprice at 50c.
(Hamburger's—Main Floor—Monday)

**Silk Stocking Sale 89c**
—$1.25 to $2.00 qualities in the assortment—some perfect, some with imperfections—plain and novelty effects in a host of styles, colors and color combinations—89c.
(Hamburger's—Main Floor—Monday)

**$2 Jersey Silk Vests $1.50**
—Yes, the famous Milo jersey silk vests for women; heavy quality, in the Clearance for less. Finished with band tops; white or pink; all sizes—$1.50.
(Hamburger's—Main Floor—Monday)

**Mrs. Mary Pratt, Electrologist**
—Uses the five-needle method, the only satisfactory way for removing superfluous hair. Warts, moles and other facial blemishes also removed. Work guaranteed.
(Hamburger's—Second Floor)

*The July Clearance of* **Art Needlework**
—A final outgo of odd lots. Stamped Pieces ready for the needle.
—65c Laundry Bags
—45c Corset Bags
—25c Utility Bags
—25c Pillow Covers
35c Scarfs, 18x54-in.
—65c Bolster Cases
—35c Pin Cushions
19c each
Also odds and ends—candle shades, photo frames, etc., at 5c each.
(Hamburger's—Third Floor—Monday)

**Specials!**
Meats and Groceries
—Fresh Creamery Butter, 44c lb.
—Fresh Ranch Eggs, 37c doz.
—Veal Steaks, 2 for 25c.
—Tripe, Pickled or Cooked, 9c lb.
(No deliveries on above)

—1 decorated China Berry Dish and 1 large package of Hydro-Pura ..... 18c

—Sliced Pineapple
—I. X. L. Tamales
—Rose String Beans
—Chile Con Carne
—Kellogg's Corn Flakes
—Rider's Hominy
8⅓c each
—Daisy Brand Orange Marmalade, large crock, 39c.
—Dromedary Dates
—Pioneer Minced Clams
—Sardines in Oil
—Del Monte De Luxe Plums
12½c each
(Hamburger's—Fourth Floor—Monday)

## Clearance in

—Yes, the grand finale to a season one, two or a few garments of a kind

Women's and Misses' sizes
Not every size in every style or fabric or color.

$20 to $25 Suits
$20 to $25 Coats
$20 to $25 Dresses
$50 to $60 Suits

## $3.95 to $5.00

**Women's Gowns $5 Crepe de chine $3.45**
—A value so extraordinary that the whole lot of about fifty will go early in the day.
—Dainty, soft, filmy crepe de chine night gowns, in the slipover style, beautifully trimmed with shadow lace or Georgette.

**$4 and $5 Corsets The Royal Regent $2.45**
—Models for the slender and average figure—not all alike in every model, but a very good range of sizes in the assortment.
—Pink batiste, and pink and white broche; chiefly low bust, long skirt styles—$2.45.
(Hamburger's—Second Floor—Monday)





—Chocolate Plantation, 32c lb. —Assorted Cocoanut

Hamburger's

Fabric

Women the Qui Vive Awaiting Showing of

Early Millinery

—It is de of the ordinary—the number of shown—the scores of styles to be!

—Exquisite of satin, silk, panne velvet, hat and those beautiful materials the smartest Fall hats are fashion

—These will pr ours—a collection that will present to you the best sty that will bewitch you by their snappiness and their cha tion. We invite you to visit our Millinery Section tomorrow. Prices range by easy stages from $5.

(Second Floor—Monday)

Tailed Suits —of w Season

Mo en and Misses.

—Quite the n new suits is a model in Oxford gray—hand military in effect. It reflects the most fashionable styles—very attractive in its coat-length. This and coming styles—novelty belted suits —$25.00.

—Vestee d and two-button effects; double-breasted models; skirt style notes are evidenced in par- suits at $35.00.

(Second Floor—Monday)

Blouses

—And one of th for the July Cl blouses assemble

—Crepe de chine
—Georgette Cre
—Taffeta Silk

—Trimmed in just both low neck and

Fiber Sil

—One, two or a fe and sports effects

(Ha

...colate Plantation, 32c lb. ...—Assorted Cocoanut Kisses, 24c lb.

# Hamburger's

Broadway, Eighth and Hill Streets

## THE CALL OF THE OUT O' DOORS

*—Takes you to the seaside and the mountain camp—do your vacation shopping at Hamburger's.*

—A staff of expert shoppers is maintained to attend to your needs and your order receives the prompt attention that you would receive if shopping in person. All such orders are filled and sent out of the house the same day they are received.

—With the exception of hardware and similar heavy merchandise, we prepay the postage in California, to Nevada, Arizona, Utah, and New Mexico—also freight or express on orders of $3.00 or more within 50-mile radius of Los Angeles; and on orders of $5.00 or more within 100-mile radius.

(Hamburger's—Shopping Bureau)

**25c Castile SOAP 17c**

—Just 400 bars—the popular SAVON Castile—1¾ lb. bars; limit of 4 bars to a customer.

(Hamburger's—Main Floor—Monday)

# ...mmer Fabrics in the July Clearance!

—An event that takes fore-rank Monday among the thousands of lots of greatly reduced merchandise in the July Clearance Sale. It's the final, sweeping outgo of all broken lines and part bolts remaining from a season of phenomenal sales activity in our "Aisle of Cottons."



**Three Thousand Yards Summer Voiles 19c yard**

—Beautiful floral designs on white or tinted grounds, yes, and stripes, too, among them—a quality that you'd readily agree to be worthy a 35c price tag. 36 to 40 inches wide.

**$1.00 Imp. Dress Linens 50c yard**

—Soft finish; 34 inches wide; neat stripes on white grounds.

**35c Jacquard Pongora, at 19c yard**

—A beautiful silk mixture in tan or white with Jacquard contrasting designs.

**Zephyr Ginghams, Only 20c yard**

—New stripes, plaids, checks and plain colors—4000 yards in the sale.

**The Popular Khaki, Only 30c yard**

—1000 yards—the most demanded weight for outing togs—true khaki!

**50c to $1.00 Sports Suitings, Monday 25c yard**

—Just imagine buying those dashing sports suitings, now so popular for sports suits and skirts, at 25c yd.! Futurist designs on tan or white ground—just 1500 yards.

**75c Pongee Silk Mixtures 50c yard**

—In the natural color and the summer shades, a silk mixed pongee of superior quality, 35 inches wide.

**65c Crepe de Chine at 35c yard**

—Just 1500 yards and it will go with a rush Monday morning—the popular shades; yard wide.

**35c White Voile, Monday 25c yard**

—2000 yards, sheer and crisp and fine, in the 39-inch width.

**75c Gabardine, Monday 50c yard**

—White, of course, an excellent weight, soft finish; 36 inches wide.

**25c White Voile, 15c yd.**

—An opportunity! 1500 yards of perfectly woven voile, 38 inches wide.

(Main Floor—Monday)

**$1.50 Embroidered Crepe and Voile, Monday at 75c yard**

—Two yards for the usual price of one—white and colored grounds, beautifully embroidered in dainty color effects—36 to 48 inch widths.

**$2.50 Longcloth Bolts of 10 Yards $1.75 bolt**

—Soft chamois finish; 36 inches wide; a limited quantity.

**Yd.-wide Shantung 85c yard**

—A popular silk mixture in the popular shades for midsummer.

**40c Wht. Nainsook 25c yard**

—3000 yards just unpacked for the sale—a fine, sheer quality at a great saving. 36 ins. wide.

(Hamburger's "Aisle of Cottons"—Main Floor—Monday)

**300 Pairs $1.50 and $2.00 Kid Gloves, at $1.00 pair**

—Another phenomenal dollar Glove Sale—and judging by previous Sales the entire 300 lot will go with the day. Women's two-clasp kid gloves, overseam sewn, white with black stitching on backs, and black with self color embroidery on backs—buy a season's supply—you'll save.

**500 Pairs of Women's $1.00 Short Silk Gloves, at 59c pair**

—Women's heavy Milanese silk gloves with double finger tips and Paris point or novelty embroidery on the backs—black and white.

(Hamburger's—Main Floor—Monday)

## NOTIONS!

—25c to $1.50 card of fancy coat, dress, and trimming buttons, in all colors, 3 to 12 on card. ..... 10c
—19c muslin sanitary belts, all sizes; in white ..... 10c
—75c brassiere dress shields, in white and flesh; all sizes.... 59c
—10c large automobile hair nets that are used as veils; all shades 5c
—25c white silk inside belting, in 1½ and 2-inch widths; the yard ..... 12½c
—6 yards of bias binding; widths 1 to 5; in white only..... 5c
—Large sanitary skirt protector 25c

(Hamburger's—Main Floor—Monday)

**During the Summer Months Is the Most Important Time to Care for Your Hair**



—And this is just the time that most people neglect it. Everyone is interested in vacations, in pleasure seeking — and naturally, the hair suffers.

—To have your hair and scalp examined under a powerful microscope by Prof. John H. Austin of Chicago, is to know whether the condition is healthy or unhealthy — and Prof. Austin will tell you exactly what to do for your particular case. Guesswork plays no part here, for Prof. Austin has had 38 years' practice, nearly three successful years having been spent at Hamburger's.

—For oily hair, dry hair, dandruff, falling hair—all lead to baldness—

**See Prof. Austin Before It is Too Late.**

Free Microscopic Examination of the Hair and Scalp Daily—Private Office, Hours 10 to 12 and 2 to 4.

(Hamburger's—Second Floor—Monday)

**Baking Casseroles $1.00**

—$1.50 and $1.75 kinds repriced for Clearance. Brown earthen fireproof baking dishes, set in nickel-plated frames; 7 or 8-inch size—$1.00.

(Hamburger's—Basement—Monday)

**$3.00 Jersey Knickers $2.15**

—Women will be quick to buy these heavy jersey silk knickers for only $2.15—open or closed styles; white or pink—$2.15.

(Hamburger's—Main Floor—Monday)

**$1.00 to $3.00 Laces 59c**

—Broken assortments—Orientals, radiums, Chantilly, Venise and net tops; many all-overs and 40 to 42-inch flouncings—priced at just a fraction of former markings—59c.

***—15c to 25c Lingerie Laces—Clearance—10c a yard.***

(Hamburger's—Main Floor—Monday)

**50c to 75c Cut Glass 39c**

—Highly polished glass beautifully cut in floral patterns—in some cases quantities are limited—in the lot, candlesticks, vases, Colonial compotes, spoon and olive trays, sugar bowls, cream pitchers and small bowls—39c.

(Hamburger's—Basement—Monday)

**Boys' Norfolk Suits $5.95**

—Monday's extraordinary value in boys' smart suits—the newest pinch-back models, in a splendid variety of good-looking patterns; sizes 6 to 16 years.

(Hamburger's—Second Floor—Monday)

...Women A... the Qui Vive Awaiting Showing of

## ...Early F... Millinery

*—It is deci... the ordinary—the number of ...—the scores of styles to be ...*

—Exquisite ... satin, silk, panne velvet, hatter... and those beautiful materials of ... smartest Fall hats are fashione...

—These will greet ... collection that will present to you the best styles of ... bewitch you by their snappiness and their cha... We invite you to visit our Millinery Section and ... now. Prices range by easy stages from $5.00 to ...

(Hamburger's—Main Floor—Monday)

## ...Tailed Suits —of t... Season

***Mode... and Misses.***

—Quite the sm... suits is a model in Oxford gray—braid-trim... in effect. It reflects the most fashionable ... very attractive in its coat-length. This and ... styles—novelty belted suits —$25.00.

—Vestees of serge ... button effects; double-breasted models; slash and ... style notes are evidenced in par... at $35.00.

(... Floor—Monday)

## ...nce in t... arment Section

...l business—it's the last grand review of all—assembled and repriced for the July Clearance.

...0 Women's and Misses' $35 to $40 Coats, $30 to $35 Dresses } $15

...5 $50 to $65 Dresses at $24.75

(...-Second Floor—Monday)

## ... $5.00

...s } $3.45
...e } *the whole lot of about*

... gowns, in the slipover style. (Georgette.

...ets } $2.45
...nt }

...ge figure—not all sizes in ... of sizes in the assortment. ...e; chiefly low bust, long hip ...Floor—Monday)

## ...Blouses at $1.95



—And one of the greatest events in the Blouse Section for the July Clearance—it's the clearaway of over 500 blouses assembled from scores of our best-selling lines!

*—Crepe de chine* *—Lace Models*
*—Georgette Crepe* *—Sizes 34 to 44*
*—Taffeta Silk* *—Newest Colors*

—Trimmed in just scores of pretty ways, hardly two alike, both low neck and high neck styles.

## Fiber Silk Sweaters, $5

—One, two or a few sizes of a style or color—plain, two-tone and sports effects—some formerly priced as high as $13.50.

(Hamburger's—Second Floor—Monday)

# SOCIETY.

birthday anniversary Theodore Shafer entertained with a dancing party on Thursday evening at the home of his parents, Mr. and Mrs. F. E. Shafer of North Magnolia avenue.

Miss Clara Cronenwett was hostess at a pleasantly informal gathering on Thursday evening at her home on Gold Hill, when she entertained a number of friends in honor of her cousin, Miss Hazel McCall of Nevada, Iowa, and Lawrence Wright of Panama.

Mr. and Mrs. J. H. Wilkins of Swiss Chalet apartments, accompanied by Mrs. Wilkins's sister and husband, Mr. and Mrs. Shepherd of Los Angeles, left on Friday by auto for a four weeks' vacation trip to Yosemite and Lake Tahoe.

Miss Jean Cole of Sioux City, Iowa, who has been the house guest of her friends, Mr. and Mrs. J. P. White of North Encinitas avenue, left on Saturday afternoon for Skyland, a summer resort near San Bernardino, where she will visit relatives.

Mr. and Mrs. S. I. Jones of Los Angeles, formerly of Monrovia, and their son, Dr. Robert Jones, and wife and two children of Culver City, were Sunday guests at the home of Mr. and Mrs. Thomas Bynum of East Hillcrest boulevard.

The members of the Pythian Sisters Thimble Club were entertained by Mrs. Ed. Owens on Saturday afternoon at her home on Wild Rose avenue.

An all-day picnic in Mint Canyon, beyond San Fernando, was enjoyed on Saturday by a party made up of Mr. and Mrs. Walter Dunn and family, Mrs. T. C. Miller and two children of Cleveland, and Mrs. Arthur Seymour.

**Manhattan Beach.**

MR. AND MRS. TED JOHNSON of Los Angeles spent the week-end with friends here.

Mrs. David Cashin and Mrs. W. Bryan entertained a number of their Los Angeles friends recently.

Mrs. and Mrs. S. E. Boher and Mrs. J. H. Withers and family motored to Long Beach last Thursday.

Mr. and Mrs. Chappell and daughter, Mr. and Mrs. Reynolds of San Francisco, Mr. Howell, Mr. and Mrs. Harry Hanna, Mr. and Mrs. Hulin, Mr. and Mrs. Lewis, Mr. and Mrs. Coward and daughter, Miss Edith Coward; Mr. and Mrs. Hulquist and two daughters, Miss Amelia Rueger, Mrs. Ted Stewart and Stanley Bim composed a wiener roast party at the beach the past week.

Mr. and Mrs. S. T. Lamble of Portland were among the recent visitors in Manhattan Beach.

Mr. and Mrs. Ira Casey and family of Los Angeles spent a few days here the past week.

Dr. and Mrs. L. C. Busch of Norwalk spent several days the past week fishing here.

The members of the Neptunian Club met a week ago Friday at the home of Mrs. Klarkquist for an all-day session. Refreshments were served by the hostess.

Mr. and Mrs. Harry Lietrich and son, Lucas Lietrich, of San Dimas, were among the recent visitors here.

Marion Elder, who was the guest of Mr. and Mrs. J. H. Withers and family for some time, returned to San Diego, where he is employed.

**Hermosa Beach.**

MRS. P. BACHMAN and daughter, Miss Clara Bachman, of Los Angeles, are guests at the Berth Hotel.

The Misses Elsa and Ruth Warner of Los Angeles are visiting here.

Dr. and Mrs. H. W. Spires and son, Donald Spires, of Los Angeles, are enjoying a vacation at Hermosa Beach.

Mrs. L. F. Foster and son, L. F. Foster, Jr., are spending part of the summer here.

Mrs. J. P. Doyle of Los Angeles spent the week-end in Hermosa Beach.

George Hart of Los Angeles is visiting with Mr. and Mrs. Seth Hart.

Mr. and Mrs. L. E. McDougal are visiting at the home of Mrs. McDougal's parents, Mr. and Mrs. Bassett of Los Angeles.

Mr. and Mrs. Harry Tuttle of Los Angeles are visiting at the home of Mrs. Tuttle's mother, Mrs. Alice Loomis.

Mr. and Mrs. C. H. Redpath and family of Los Angeles have taken a cottage at Sixteenth street and Speedway for the summer.

Mr. and Mrs. H. L. Arnold and family of Los Angeles have rented the Judge Harbert cottage for the summer.

Mr. and Mrs. John F. Gates of Pasadena have rented a cottage on Hermosa avenue for part of the summer.

Judge and Mrs. Sidney H. Reeves and family of Los Angeles will spend the summer in Hermosa Beach. They have taken a cottage on Sixteenth street and Speedway.

Mr. and Mrs. C. H. Demorest of Los Angeles are spending the summer in Hermosa Beach.

Horace Jackson of Los Angeles, a member of the California Engineers, was a guest of Mr. and Mrs. Thomas Preston the past week. He expects to leave for American Lake in the near future.

The Red Cross met Tuesday afternoon in the clubrooms of the Rod and Reel Club and a busy afternoon was spent in making garments.

Mr. and Mrs. Selkinhaus and family, Mr. and Mrs. Thomas Preston and son, Thomas Preston, Jr., and Antony Anderson went on a sketching tour to Fisherman's Cove, last Sunday.

**Fullerton.**

MR. AND MRS. WILLIAM FRENCH entertained Sunday with a dinner at their home on West Santa Fe avenue. Members of the family who have been in Arizona for some time, returned from there recently. The guests were Mr. and Mrs. B. C. Keith of Fullerton, Mr. and Mrs. Ray Dodson of San Bernardino, Mr. and Mrs. Floyd Fisher of Los Angeles and Mr. and Mrs. E. K. Gearhardt and two sons, Edwin and Karl, of Santa Ana.

In honor of the fifth birthday of her daughter Grace, Mrs. T. J. Hirigoyen entertained at her home on West Whiting avenue. The decorations were in pink and white. The guests spent a pleasant afternoon at games and delightful refreshments were served. The guests were Virginia Hilliard, Catherine Paskwich, Dorothy Cobb, Edna Brinkerhoff, Anna Siamal, Juanita Mandout, Lucille Mandota, Ralph Head, Harvey Sutherland, Ray Reno, Warren Rogers, Raymond Clever, Melvin Eder, Wilton Hilliard and Earl Hirigoyen.

**Sawtelle.**

MRS. L. M'MAHON of Sawtelle entertained a few musical friends with a luncheon last Tuesday at her home. Selections were given by the various musicians. Those enjoying the afternoon were: Mrs. W. H. Stidd of Hollywood, Miss Marie Buchanan of Santa Monica, Miss Jessie Thorpe of Los Angeles, Mrs. R. G. Putnam, Miss Bernice Noel and Miss Virginia McCahon of Sawtelle.

Mr. and Mrs. R. V. Montgomery of No. 121 North Wabash avenue entertained at dinner last Thursday evening, their guests being Rev. and Mrs. E. W. Mecum and family and Mrs. M. E. Turrill.

Mr. and Mrs. W. H. Bowers are entertaining the latter's sister, Mrs. McFarlin, who arrived from Ohio last week. Mrs. Bowers and Mrs. McFarlin left Thursday for a sojourn at Catalina Island. Mr. Bowers and son Tom will join them next week.

Dr. and Mrs. Eli McClish entertained at dinner on Wednesday evening. Their guests were Dr. and Mrs. B. F. Hayden and the latter's mother. Dr. Hayden has been head surgeon of the National Soldiers' Home at Sawtelle for several years, but has been given a commission in the army and will leave in a few days to take up his new work.

Mr. and Mrs. Alonzo Sweet, who were recently married, were the recipients of congratulations and especial guests at the Sawtelle Social Dancing Club on Saturday evening.

**Anaheim.**

MISS STELLA WITMER was hostess on a recent evening at her home on North West street to a number of friends. Those present were Misses Eva Drake of Fullerton, Edna Mills, Anita Herzler, Gladys Goble, Stella Witmer and Messrs. Lee Drake of Fullerton, Floyd Curtis, Edgar Clark and Clarence Witmer.

Miss C. C. Davis, assisted by Miss Margaret Osborn, delightfully entertained Miss Lydia Davis and Master Pier Davis Tuesday afternoon, the occasion being the birthday anniversary of the two. The house was beautifully decorated with red, white and blue flags. Those present were Lilly Hartfield, Laura McClellan, Ruth Edmiston, Bessie Renner, Bernice Mickels, Beulah Keenan, Marcella Meckes, Lydia Davis, Jacob Hartfield, Howard Heinan and Pier Davis.

A surprise birthday party was given William Junge recently at his home on Ohio street. A seven-course dinner was served at 7 o'clock. The decorations through the house were red and green. Mr. Junge was the recipient of many gifts from his friends. A delightful evening was spent with music, singing, dancing and cards. Those present were Mr. and Mrs. William Junge, Mr. and Mrs. Max Junge, Miss Margaret Junge, Mrs. E. K. Helbrig and little niece, Mr. and Mrs. A. Kleuwer, Mr. and Mrs. Fred Mang, Mr. and Mrs. Joseph Lauchenbach, Mr. and Mrs. William Trapp and son Walter, Mr. and Mrs. Fred LeVec, T. Hedges, Miss Freda Rees, Mr. and Mrs. Bonkoske and son Edward, Mr. and Mrs. J. Johnston and son John.

Mrs. Mary O. Kellog was given a surprise party Tuesday afternoon in honor of her eighty-fifth birthday anniversary by her grand-daughter, Miss Lilly Dunlap, and by her daughter, Mrs. S. Michelson. Ferns and roses prettily decorated the rooms of her home. Present were Mrs. Mary O. Kellog, Mrs. Miller, Mrs. Brumagim, Mrs. Schultz, Mrs. Schuringer, Mrs. Hein, Mrs. Wick, Mrs. Schwartzbachu, Mrs. Marion Martin, Mrs. L. A. Evans, Mrs. Leonard Evans, Mrs. Heald, Misses Dunlap, Miller, Evans and Ralph and Charlotte Michelson.

The Sans Souci Club was entertained Tuesday night by Mr. and Mrs. Fred Marsh at their home on East Broadway. Five hundred was played during the evening at which Mrs. Olmstead and Sam Newnes captured first prizes and Mr. Hartfield and Mrs. Goff received the consolation. Present besides Mr. and Mrs. Marsh were Rev. and Mrs. H. O. Henderson, Mr. and Mrs. E. L. Olmstead, Mr. and Mrs. William Locke, Mr. and Mrs. B. Hartfield, Mrs. M. C. Goff, Mrs. Thomas and Sam Newnes.

Mr. and Mrs. Percy Rust were host and hostess recently at their home, No. 511 North Philadelphia street, of the Five Hundred Club. Golden glow was used in the decorations of the rooms. Leo Sheridan won the men's first prize and Fred Hudson won the consolation, and the women's first prize went to Mrs. Hudson, while Mrs. Holt was awarded the consolation. Guests included Messrs. and Mmes. Mecham, Hudson, Sheridan, Holt and Percy Rust.

**San Fernando.**

MR. AND MRS. CLIFTON JUDY have as their house guests over the week-end the Misses Edith and Lillian Judy, Mr. and Mrs. D. Johnson of Phoenix, Ariz., and Mr. and Mrs. E. Sullivan of Kansas City.

Mrs. Thrasher left last week for Stoddard, Ariz., where she will visit her husband for three weeks.

Mr. and Mrs. C. A. Reid, Mr. and Mrs. Louis Cline and Norman Natten of Los Angeles motored to Anaheim Sunday, where they were the guests of Mr. and Mrs. Al Abbott.

Mrs. Ralph Crossman has gone to Washington, where she will visit friends for a month.

Mrs. Lee Ferrell, who lost her husband about two weeks ago, has moved to Los Angeles, where she will make her home.

Mrs. John T. Wilson has as her house guest for the week-end Mrs. William Schwan of San Bernardino.


**WE ARE CELEBRATING**

the opening of our new store at No. 853 So. Broadway in a manner unique and most unusual by quoting prices on good, slightly used sewing machines lower than it costs to make them.



WHITE

BELOW ARE A FEW SAMPLE PRICES:

$45 Singer, a dandy ... $ 8
$40 White, good order ... 7
$55 New Home, a pippin ... 6
$50 Domestic, walnut case 6
$40 Eldridge, drop head ... 10
$45 Davis make, drop head ... 12
$75 late style White Rotary ... $16 up
Five Singers, drop head ... $15 up

New Homes, Standards, Domestic and many other good makes. All are absolutely guaranteed. Cash or terms without interest ... $5 up

The above prices will prevail at our TWO STORES

**Brooks Sewing Machine Company**

Main 2126 F6701
313 West 8th St. and 853 South Broadway Bdwy. 5241 F2065




We rent and repair all makes of machines at reasonable prices.

THE MARK OF GOOD CLOTHES

# July Clearance

## Women's Suits and Coats at Two Prices





## $12.50--$17.50

—45 Dresses (values to $29.50,) $12.75
—150 Coats Remaining in Stock, ½ Price
—50 Suits Remaining in Stock, ½ Price
—5 Doz. Waists; Reduced to . . ½ Price
—40 Sweaters---all weaves . . . . ½ Price
—Summer Skirts, white satin, etc., ½ Price
—Khaki Outing Suits, Priced . . $15.00
—Khaki Outing Skirts, Priced . . . $3.50

Women's Dept.—Third Floor—

Harris & Frank
437-443 South Spring St.



Chappell
HATS · GOWNS · SPORT CLOTHES
611 W. SEVENTH
LOS ANGELES

Newman's
Seventh and Grand
Exclusive Women's Outer Apparel

GALLAGHER'S FURNITURE AND UPHOLSTERING SHOP.
MATTRESS AND COUCH FACTORY.
CUSHION WORK AND PILLOWS.
Bed Springs tightened, brass beds refinished, mattress renovating, furniture repairs.
55527; Bdwy. 3775. 1263 So. Figueroa.

Weaver-Jackson Co.
Oldest and Most Reliable Hair Store and Toilet Parlors
450 So. Broadway

A. Greene, Inc.
Exclusive Ladies' Tailoring
745 S. Broadway
Fifth Floor

Woodward Cleaning & Dyeing
C. PAUMIE, Prop.,
1696-1698 West Washington.
Telephones: 71189, West 1268.
"A First-Class House."



# The UNIQUE Sale

The most important garment selling event in Los Angeles! The Unique never buys merchandise for *sale purposes* and therefore offers only high grade garments from *regular stock.*

Furthermore, it is the unalterable policy of this house to carry not a single garment from one season to another.

Strict observance of this rule has forced sale prices to a new low level—and values are making a new record.

*By all means make your selections Monday!*

| Suits | Dresses | Coats |
|---|---|---|
| 39.50 up to 85.00 | 39.50 up to 85.00 | 35.00 up to 75.00 |
| now | now | now |
| 23.75, 28.75, 33.75 | 23.75, 28.75, 33.75 | 18.75, 23.75, 28.75 |
| 38.75, 43.75, 48.75 | 38.75, 43.75, 48.75 | 33.75, 38.75, 43.75 |

(Higher prices accordingly)

Gossard Corsets 25% Less
(discontinued numbers)

Blouses and Sweaters
(at decidedly sale prices)

THE UNIQUE
"The House of Authentic Styles"
725 BROADWAY





Summer Comfort
Is Influenced by the Furnishing of the Home

The living room, the sun room, the porch and the lawn may all be made more comfortable for summer by the intelligent use of proper furnishings.

The co-operation of the California Furniture Company will help you to accomplish the results you desire at least cost.

Conscientious experienced men who are competent to authentically advise you are at your service here, whether your requirements be a single piece of summer furniture or the complete transformation of your home.

Here you will find extensive seletcions in the most desirable types of summer furniture.

—beautiful designs in tough fiber pieces in soft baronial brown—and attractive hand-wrought reed pieces which may be stained any desired color and very effectively decorated and cushioned—and very artistic pieces of maple, in dainty French gray contrasted with white cane seats and white Reed panels.

—and for the porch and the lawn and the beach house the ever-practical Old Hickory and double cane seated pieces are shown.

The values offered will bear most critical comparison and whether you are interested in buying or not, we shall be glad to have you see this display.

*Some very attractive pieces in both the maple and the fiber are shown in one of our windows this week.*

California Furniture Co.
BROADWAY at Ninth 644 to 646

(183)


# SOCIETY.

Mr. and Mrs. D. B. Roberts, Mr. and Mrs. Decker, Misses Inis Harding, Elizabeth Hawley, Elizabeth Glascock, Messrs. Harry, Lyman and Sydney Waite spent the week-end at Canary Cottage in Pacoima Canyon.

Miss Inis Harding left last week for San Francisco, where she will spend a month or six weeks.

Charles Burr and family, who have been spending a few weeks with their mother, Mrs. Anna Burr, have returned to their home in Lindsay.

Mrs. S. R. Maclay is spending the week with Mrs. William P. Granger and Mr. and Mrs. J. C. Maclay. Mrs. Maclay is an old resident of San Fernando, but is now residing in Los Angeles.

Mrs. Volney Craig entertained the Red Cross Bridge Club Friday evening with a delightful card party. At a late hour refreshments were served in a charming manner.

Mrs. R. H. Maclay entertained the Wednesday Afternoon Club on July 18. The members met on the lawn, where dainty refreshments were served.

Mr. and Mrs. Arthur Lovejoy gave a dinner last Wednesday evening at their home on Chatsworth drive. Covers were laid for Mr. and Mrs. C. A. Reid, Miss Opal McNaughton of Fresno, Mrs. Byers, Arthur Lovejoy, Jr., and Mr. and Mrs. Lovejoy.

Mr. and Mrs. R. H. Maclay entertained with a garden party in honor of Mr. and Mrs. B. P. Daymon, who left Friday for their home in Long Beach. Those enjoying the lawn party were Mr. and Mrs. B. P. Daymon, Mr. and Mrs. C. W. Judy, Rev. and Mrs. B. C. Cory, Mr. and Mrs. H. C. Caldwell, Mr. and Mrs. F. L. Shimon, Mr. and Mrs. Floyd Gill, Miss Evelyn Daymon and the host and hostess.

Saturday evening Holmes Maclay and his daughter, Miss Marye Maclay, were host and hostess at a charmingly-appointed dinner in honor of Mrs. Richie and her daughter of San Francisco and son of New York. The tables were set on the lawn under the palm trees, and were tastily decorated in yellow coreopsis. Those enjoying the hospitality were Mr. and Mrs. R. H. Maclay, Mr. and Mrs. H. C. Hubbard, Mr. and Mrs. J. L. Egbert, Messrs. Jack Gibson and Wright Hubbard and Miss Catharine Ellen Egbert.

**Whittier.**

MOUNTAIN, lake and seashore continue their midsummer call and numerous parties by train and auto are responding to their lure. The old home "back East" also has attracted many for the summer. The midsummer flow of guests from the East to the Coast has brought its quota to Whittier.

Mr. and Mrs. A. O. Pierce of Albuquerque arrived last week and are guests in the home of their son, A. L. Pierce of North Pickering avenue.

Mr. and Mrs. John Swain and children returned last week from a short vacation at Camp Baldy.

Mr. and Mrs. William Bryan of Honolulu are visiting in the home of Mr. Bryan's mother, Mrs. Catherine Bryan of South Washington avenue.

Rev. N. T. Edwards, Miss Edwards, Mr. and Mrs. C. F. Klingberg, Miss Klingberg, Will Howard and Fred Edwards returned last week from the Yosemite.

Mr. and Mrs. C. G. Warner of North Washington avenue have as guests, Mr. and Mrs. W. E. C. Windser of Chicago.

Mrs. E. E. Thomas entertained one evening last week as a farewell courtesy to her sister, Miss Irene Glasgow, who is leaving soon for Hartford, Ct.

Mrs. John Gregg entertained at the home of her mother, Mrs. Walter Windman, Wednesday afternoon, complimentary to her cousin, Miss Hilda Hickman, who is leaving soon for an extended visit at her former home in Ohio. Mrs. Gregg's guests included the Misses Marion McGrew, Mary Coffin, Esther Williams, Agnes Barnhart, Elsie Bacon, Lelah Coffin, Emma Nuffer, Lois Johnson and Elsa Craig.

Mr. and Mrs. Edward Howard of Los Nietos left last week for a two weeks' vacation trip to the Santa Cruz Islands, going from here to Santa Barbara by auto, thence across the channel. Mr. Howard is a special student of the flora and fauna of the Channel Islands.

Prof. and Mrs. O. C. Albertson left early last week for an auto trip to the high Sierras. They will visit the Yosemite, Lake Tahoe, and other points.

Mr. and Mrs. M. Orban and daughter, Miss Vivian, returned last week from a visit in Kansas. They were accompanied by a niece, Miss Mary Swiggett, who will spend the summer here.

Mr. and Mrs. Bennink of North Friends avenue have as a guest Miss Marian Butterfield of Revere, Mass.

Friends to the number of a score gave a pleasant surprise to the J. H. Bawdens and the Peyton Jordans at their new home on Painter road, recently. The Bawdens and Jordans have lately moved from the city to their present home, so the surprise party was in the nature of a housewarming.

Prof. and Mrs. John B. Weed of Dinuba were visitors among friends here early in the week. Prof. Weed was formerly supervising principal of the city schools, and for some years has been holding a similar position at Dinuba. He will go to Tulare as city superintendent of schools next year.

Miss Helen Starbuck entertained at the home of her parents, Mr. and Mrs. Alva Starbuck of North Washington avenue, Monday evening complimentary to Miss Helen Symons, who is leaving soon with her parents, Mr. and Mrs. W. J. Symons, for El Monte.

**Glendora.**

MRS. GEORGE GRIETMANN was the hostess Saturday at a dinner party given at her home on Vista Bonita avenue. The occasion was her birthday anniversary. Among those present were Mr. and Mrs. Harry Kuhn and son Glenn, Mr. and Mrs. G. W. Silzle and family, Mr. and Mrs. M. Hornbuckle and two children of Coalinga, Mr. and Mrs. William Silzle, Mrs. E. W. Glover of Azusa, and Mr. and Mrs. R. A. Geiser. Mr. and Mrs. Greitmann are pioneer settlers of Glendora, having come here thirty-two years ago.

Mr. and Mrs. N. J. Ashby and daughter Mildred left Tuesday for Hurdland, Mo., on an extended visit with friends.

C. A. Gummear left Saturday for El Paso, to assume his duties as division secretary for the Y.M.C.A.

Card Whitcomb arrived from Nevada the latter part of the week and is a guest at the home of his father, C. S. Whitcomb.

J. L. Shuey arrived Monday after an extended visit with his mother in Ohio.

Mr. and Mrs. G. M. Gress returned Wednesday after the week-end spent in Pasadena at the home of their sister, Mrs. B. Smith.

J. C. Mathins and C. B. Spurlock of Los Angeles left Thursday on a fishing trip to Inyo county.

Mr. and Mrs. George Richardson and Mr. and Mrs. R. W. Hamlin returned Wednesday after a ten days vacation spent at Big Bear Lake.

Mrs. J. A. Jones and party, comprising Rev. and Mrs. F. J. Seaman, Miss Ollie Jones, Miss Thelma Jones and Harvard Seaman, returned Friday after a three weeks' outing at Camp Curry, Yosemite National Park. The trip was made in their autos, going by way of Bakersfield and Fresno and returning via Modesto and San Jose.

**San Luis Obispo.**

MISSES RUTH and Dorothy Griffin, daughters of Immigration Inspector A. Griffin, were the hostesses at a delightful party given at their home a few evenings ago in honor of Andrew Renetzky, the occasion being his fifteenth birthday. The affair was planned as a happy surprise and young Mr. Renetzky was taken quite unaware. The evening was passed with dancing and games. Among those invited were Helen and Princess Thayer, Marcella Ford, Lenore Wilkinson, Josephine Curran, Alice Kenner, Laura and Maxine Ferrell, Marion Anderson, Frances and Martha Smith, Susie Paiva, Andrew Renetzky, Warren Sandercock, Harold Brown, Alvert Franklin, Paul Lingle, Joe Rowan, Edmund Abrams, Dick Aston and Ernest Pate.

Walter Joseph Scane and Miss Clara Olive Brown, both residents of Fowler, were recently united in marriage at the Methodist parsonage by Rev. Oliver Saylor. The couple will spend their honeymoon here and then return to Fowler to reside.

Mrs. Anna English of San Francisco was the house guest of Mrs. H. J. Ridle for a few days, going to Santa Maria, where she will extend her visit with other friends.

Mrs. Raymond Luce of San Diego is visiting with her parents, Mr. and Mrs. William Albert.

Mr. and Mrs. C. E. Willebrandt have left for an automobile trip through Southern California.

Mrs. N. J. Brewer entertained at a luncheon at her home a few days ago in honor of her mother, Mrs. Charlotte Gallagher, who recently arrived here from the East. The occasion was Mrs. Gallagher's eighty-third birthday anniversary.

Mr. and Mrs. D. A. Manning and children are visiting friends in San Jose.

Mrs. J. W. Richardson of Santa Barbara is visiting friends in this city.

Ignace Jan Paderewski, the famous Polish pianist, and Mme. Paderewski were recent luncheon guests at San Luis Hot Springs.

Misses Jean Riley and Virgie Stover entertained about sixty of their friends at a dancing party, Saturday evening.

Miss Grace Verbeck of Los Angeles is spending her vacation with her aunt, Mrs. Ann Gutierrez of this city.

Mr. and Mrs. J. L. Anderson, Miss Oma and Harold Anderson and Mr. and Mrs. Fred Johnson left Tuesday by automobile for Yosemite and Lake Tahoe. They will be gone about two weeks.

Miss A. Christiersen has returned to San Jose, after visiting with her brother, Horticultural Commissioner Christiersen and family, for a few days.

Miss Josephine Pollard, formerly of this city, but now of Los Angeles, is the guest of Mr. and Mrs. George W. McCabe for a few days.

On Wednesday afternoon Mrs. Charles A. Palmer, at her residence on Chorro street, gave a shower in honor of Miss Viola McGovern, whose engagement was recently announced.

Mr. and Mrs. J. H. Reeves, who were married at Santa Barbara, June 18, returned yesterday afternoon from a honeymoon trip to Vashon Island, Wash.

The Ministerial Association was host recently to Rev. C. H. L. Chandler at a luncheon given at Hotel Andrews. Besides members of the association there were present C. H. Roberts of the Chamber of Commerce and Maj. George Ray of the California Polytechnic College. Those at the luncheon were G. E. Kirchner, Oliver Saylor, E. Lytton Spalding, J. D. Habbick, Maj. Ray, C. H. Roberts, C. H. L. Chandler.

**Yorba Linda.**

THURSDAY afternoon Mrs. C. H. Payne entertained the Parent-Teacher Association at her home.

The engagement of Miss Mabel Ulrick of Anaheim to Plumber Stewart of this place has been announced.

Mr. and Mrs. George Harris and Mr. and Mrs. E. Jones were guests at Westminster last week.

Mrs. Mary Sparks entertained for a week her brother, William Preston, of Los Angeles.

**Winterburg.**

THE home of Mrs. C. N. Davis was the scene of a social affair on Wednesday afternoon when the women of the Home Missionary Society were entertained. Those present were Mmes. John Cady, B. A. Farrer, Albert Ruoff, Ellis Davis, E. R. Bradbury, J. W. Culver, A. H. Moore, G. M. Robertson, Kate Frenger, H. O. Ensign, E. M. Fox, Barton, Henry Winters, A. B. Crane and O. N. Nelson.

On Thursday evening the young women of the Queen Esther Circle met at the home of Mrs. A. H. Moore for a mashmallow toast. Those present were the Misses Ethel Graham, Fern Bradbury, Ina Clemens, Mary Gothard, Cleon Ulrich, Lizzie Gothard, Myrtle Culver, Juanita Isner, Ethel Gothard, Frances Blaylock, Ethelene Culver, Agnes Gothard and Allie Bradbury.

Mr. and Mrs. C. L. Preston are leaving for a visit with old friends in Athens, Or.

**Norwalk.**

REV. AND MRS. RAY have as a guest, Mrs. Kirkpatrick of Cripple Creek, Colo.

Mrs. Roscoe Gray of Fullerton spent a day last week visiting friends in Norwalk.

The Boy Scouts, in charge of E. G. West, are away on a hike. The party is made up of Harold Settle, Lloyd Seabridge, Edward Brown, Donald Smith, Marvin Melron, Robert Seabridge, Herman Gordon, Ferest Clanton, Alva Cummins, Earl Moffatt, Jack Schacker, Willis Sheets, Claud Fischer and Roy Seabridge.

**Harper.**

REV. AND MRS. CHARLES GARDNER have as guests their two daughters, both educators. Miss Gertrude Gardner is prominent in the public schools of New York, while her sister is dean of the woman's department at Whitman Congregational College at Walla Walla, Wash. They will remain for some days.

Mrs. George McGinnis entertained at the social hour in connection with the meeting of the Mothers' Benefit Association. A brief play was given, after which refreshments were served. Among the guests from Newport Beach were Mr. and Mrs. Lew Wallace, Mrs. Charles Walker, Mr. and Mrs. W. W. Crosier and Mrs. and Mrs. Fred Crosier.

Mr. and Mrs. Dan Reach and daughter were guests at the home of Charles Reach of Garden Grove on Sunday.

Mr. and Mrs. J. R. Kiser entertained Mr. and Mrs. H. E. Kiser of Van Nuys at the week-end.

Little Miss Hazel Mellott was honored on the occasion of her birthday Sunday, when the family gathered for a reunion. Guests were Mr. and Mrs. Corner and children, and Mr. and Mrs. Willard Mellott and children.

**Brea.**

MISS RUTH LOUGHBORO is spending a vacation with friends at Rochester, N. Y.

Mr. and Mrs. George W. Pfaff entertained for several weeks Miss Evangeline Watterberg of Cochise, who has now returned to her home.

Mr. J. R. Wilson of Florence, Ariz., is a guest at the home of his brother, C. C. Wilson.

Mr. and Mrs. George Pentress entertained Miss Daisy Pentress of Riverside.

Mrs. George W. Speer was the hostess last week for a party of friends from Yuma, Ariz. The guests were Mrs. J. W. George, her daughter and husband, Mr. and Mrs. J. E. Hill.

**OUT OF TOWN SOCIETY.**

**Downey.**

JOSEPH LEWIS, popular rancher, surprised his friends by slipping away quietly on Wednesday evening by auto to El Monte where he was married to Miss Clarice Dorothy Littlefield, daughter of Mr. and Mrs. Charles D. Littlefield. Rev. Geo. F. Clark of Downey performed the ceremony. Mr. and Mrs. Lewis will be at home in Downey after August 1.

The Presbyterian Church people enjoyed a picnic at Orange County Park on Wednesday.

Mrs. Roy Jenison is spending a week as a guest of her mother in Arizona.

Mr. and Mrs. J. A. Smith were host and hostess on Sunday at a dinner party. The guests were Mr. and Mrs. John F. Rice, John Redmundson and family and Miss Hophenson.

Mrs. F. Hardesty entertained over the week-end Mrs. N. A. Tallo of Los Angeles.

Miss Iva Melton of Arizona is a guest at the home of her uncle, J. Bird.

Mr. and Mrs. E. J. McKnight entertained for a day, Mr. and Mrs. Roy Squires of Huntington Park.

Mr. and Mrs. Harry Hendricks and sister, Miss Anita Fulton of Jamestown were Sunday guests at the home of Miss Carry Curtis.

Otta Hansen of Santa Barbara is a guest at the home of his brother, H. W. Hansen.

Mrs. Julia Butler has as guests Mrs. Henry Butler and children from Needles, Ariz.

Mrs. William Morrow entertained her sister, Mrs. Frank Graham of Chino, several days last week.

**Artesia.**

THE home of Mr. and Mrs. W. J. Jencks was the scene of a delightful affair one day last week, where twenty of the former Claremont College classmates of the host and hostess and their families met for a reunion. Dinner was served. The guests were Prof. and Mrs. Frank Bird and two daughters, Ruth and Elizabeth, all of Long Beach; Mr. and Mrs. J. D. Culbertson and children, Helen, Jean and Barbara, all of Santa Paula; Prof. and Mrs. M. Boynton and daughter, Mary Elizabeth, of Monrovia; Mr. and Mrs. Howard Rhoas and son Robert, all of Japan, and Mr. and Mrs. Edward Millikin and son Charles of Pasadena.

Mrs. H. L. Barnes was the hostess at a lawn party given on Friday for a group of friends. Those present were Mr. and Mrs. David Wilson and son Lawrence, Mr. and Mrs. Carver and son, Mr. and Mrs. Jencks and son Robert, Mr. and Mrs. Blaikley and son and Jean Bent.

Mrs. O. Chamberlain entertained the Carmaneta Needle Club at her Artesia-street home on Wednesday. Besides the club members present were special guests as follows: Mmes. J. L. Davee, William Hamilton, Porter, C. Baker, A. L. Wilson, W. L. Borden and the Misses Borden, Phyllis Davee and Elinor Davee.

Mrs. T. C. Gillett entertained home guests on Thursday as following: Mr. and Mrs. W. L. Borden, Mr. and Mrs. H. Whitemore and family and Mrs. Mary Peterson.

**Bellflower.**

MRS. A. WASHBURN entertained her Sunday-school class Thursday evening.

Mr. and Mrs. Knudson are leaving for Alaska, were tendered a farewell reception at the home on Friday evening. Refreshments were served.

Mrs. Martha Tatum and daughter Muriel are leaving for a few months' visit with friends in the East.

**Hynes.**

MISS ELLA REECE of Huntington Park has been entertained for a week at the home of Miss Nordstrum of Compton.

Fredrick Jennings, Albert Rogers, Orville Rogers, Duke and Ruether have returned from a trip to Catalina.

Lee and Miss Mary Wong entertained Lee Hawkins of the United States steamer Oregon on Sunday.

Mrs. Carl Wheat and son of Arizona are guests at the home of Mr. George Wheat.

Clarence Darrell was operated at the home of friends at Compton for several days.

**Buena Park.**

MRS. C. W. TEWINKEL returned from a visit with her mother in San Bernardino.

Mr. and Mrs. L. E. Fleming returned from a week's visit with friends in the San Bernardino Mountains.

Mr. and Mrs. R. T. Peach entertained their son Chalo Peach and his family of Los Angeles over the week-end.

**Placentia.**

MISS MARIAN THING was hostess on the occasion of her birthday anniversary. Camp Fire Girls were the guests of the evening and music was spent with games and music.

Mrs. Seamans entertained the young women at her home with a musical party. The guests were Shasta daisies and ferns.

**Stanton.**

ON THURSDAY evening a well reception was given in honor of Miss [illegible] who is leaving the [illegible] where she has a position as

# SOCIETY.

The affair was held in the City Hall and was given under the auspices of the D.O.C. class of the Methodist Church. The evening was spent in game and amusements, after which refreshments were served. Among the guests were Marjorie Raine, Bertice Cole, Marie Schacht, Marion Turner, Cecil Raines, Elsie Riley, Sadie Slaton, Evelyn Junkin, Ethel Cole, Nannie Riley, Mattie Robertson, Margaret Cole, Irene Sistruck, Ella Jabs, Mrs. O'Bryan, Jim Sparks, Howard Stanton, Clarence Raine, George Harris, Clarence Sistruck, Frank Schacht, William Harris, Clayton Webb, Calvin Dobson, Earl Jabbs, Johnnie Riley and Harry Jabbs.

Mr. and Mrs. Elmer Ball are here from the Imperial Valley visiting friends.

**Westminster.**

ON MONDAY the team of the Aloha lodge installed the newly-elected Rebekah lodge officers at Huntington Beach. This team is under the management of Mrs. Alice Hare, who is the deputy district president. The other members are Mmes. Phil Trenary, James Morgan, J. B. Nankervis, George Wright, Jack Trenary, Charles Parr, Jack Jentges and Misses May Folger and Fay Weinschenck.

Corp. Carroll Byram was a guest at the home of his parents on Thursday.

Elmer Fowler is entertaining his mother from Los Angeles.

Mr. and Mrs. Clarence Birch of Long Beach and Mr. and Mrs. B. Griffin of Tempe, Ariz., were guests at the home of L. E. Reach on Friday.

Mrs. S. C. Thompson has had as guests her cousin, Grant Carner of Mendocino county.

**Burbank.**

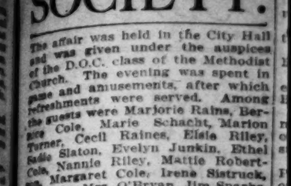
MR. AND MRS. C. B. KNOX and Miss Madge Patton of Redondo Beach and Mrs. C. B. McPheesters and Miss Florence McPheesters of Clifton, Ariz., were recent guests of Mr. and Mrs. C. M. Knox.

Mr. and Mrs. C. H. Button of Lebanon, Or., were visitors in the home of Mr. and Mrs. F. F. Scribner the first of the week.

Mr. and Mrs. B. A. Kendall have returned from a pleasure trip to San Diego.

Mr. and Mrs. R. W. Cook of Pasadena were recent guests in the home of Mrs. Frank Clark.

Paul Knapp and family and W. L. Pollock and family are visiting

New Gold
to Accom
Summer Fa
(For both men and

The new wrinkles in smar
hance the dash and chicne
costume.

We offer artistic conceptions
brooches, bar-pins and beads
amber.

For men we offer a wide selec
soft summer cuffs—clever tie cla
and pins, cigarette and cigar h
14K gold.

Our stock of gold jewelry is kept r
and includes most of the newest or
leading designers and manufacturers.

D. & H. Special
A magnificent 14k gold belt buckle for men. A corking value at $25.00.

During July
12:30
Donavan
Jewelers



Summer
Furs

Discounts that will give you a real saving

A notable event—this annual
of wearable and stylish furs;
every fashion tendency so thor
tifully. The summer discount
ings of a worth-while kind—s
new and so pleasing that ever
call and see them.

Fur storage will keep your
and properly while you a
vacation.

F. Obrikat Fur C
LEADING FURR
Los Angeles Third and Hil

t the social hour in connection with the meeting of the Mutual redit Association. A brief play was iven, after which refreshments ere served. Among the guests from esport Beach were Mr. and Mrs. ew Wallace, Mrs. Charles Wallace, r. and Mrs. W. W. Crosier and Mr. nd Mrs. Fred Crosier.

Mr. and Mrs. Dan Reach and aughter were guests at the home f Charles Reach of Garden Grove n Sunday.

Mr. and Mrs. J. R. King entertained Mr. and Mrs. H. E. King of an Nuys at the week-end.

Little Miss Hazel Mellott was honred on the occasion of her birthay Sunday, when the family gathred for a reunion. Guests were Mr. nd Mrs. Coyner and children, and Mr. and Mrs. Willard Mellott and hildren.

**Azusa.**

MISS RUTH LOUGHBORO is spending a vacation with friends at Rochester, N. Y.

Mr. and Mrs. George W. Pickle ntertained for several weeks, Miss Evangeline Watterberg of Coalinga, who has now returned to her home.

Mr. J. R. Wilson of Florence, Ariz., s a guest at the home of his brother, r. C. C. Wilson.

Mr. and Mrs. George Fentress entertained Miss Daisy Fentress of Riverside.

Mrs. George W. Speer was the hostess last week for a party of friends from Yuma, Ariz. The guests were Mrs. J. W. George, her sister and husband, Mr. and Mrs. J. E. Hill.

**OUT OF TOWN SOCIETY**

**Downey.**

JOSEPH LEWIS, popular rancher, surprised his friends by slipping away quietly on Wednesday evening by auto to El Monte where he was married to Miss Clarice Dorothy Littlefield, daughter of Mr. and Mrs. Charles D. Littlefield. Rev. George C. Clark of Downey performed the ceremony. Mr. and Mrs. Lewis will be at home in Downey after August.

The Presbyterian Church people enjoyed a picnic at Orange County Park on Wednesday.

Mrs. Roy Jenison is spending a week as a guest of her mother in Arizona.

Mr. and Mrs. J. A. Smith were host and hostess on Sunday at a dinner party. The guests were Mr. and Mrs. John F. Rice, John Edmundson and family and Miss Stephenson.

Mrs. F. Hardesty entertained for the week-end Mrs. N. A. Talley of Los Angeles.

Miss Iva Melton of Arizona is a guest at the home of her uncle, A. Bird.

Mr. and Mrs. E. J. McKnight entertained for a day, Mr. and Mrs. Roy Squires of Huntington Park.

Mr. and Mrs. Harry Hendrick and sister, Miss Anita Fulton of Azusa, were Sunday guests at the home of Miss Carry Curtis.

Otta Hansen of Santa Barbara is a guest at the home of his brother, L. W. Hansen.

Mrs. Julia Butler has as guests, Mrs. Henry Butler and children from Needles, Ariz.

Mrs. William Morrow entertained her sister, Mrs. Frank Graham of Chino, several days last week.

**Artesia.**

THE home of Mr. and Mrs. W. L. Jencks was the scene of a delightful affair one day last week, where twenty of the former Claremont College classmates of the host and hostess and their families met for a reunion. Dinner was served. The guests were Prof. and Mrs. Frank Bird and two daughters, Ruth and Elizabeth, all of Long Beach; Mr. and Mrs. J. D. Culbertson and children, Helen, Jean and Barbara, all of Santa Paula; Prof. and Mrs. M. Boynton and daughter, Mary Elizabeth, of Monrovia; Mr. and Mrs. Howard Ross and son Robert, all of Japan, and Mr. and Mrs. Edward Millikin and son Charles of Pasadena.

Mrs. H. L. Barnes was the hostess at a lawn party given on Friday to a group of friends. The guests were Mr. and Mrs. David McKown and son Lawrence, Mr. and Mrs. W. L. Carver and son, Mr. and Mrs. W. L. Jencks and son Robert, Mr. and Mrs. Blakley and son and Ernest Best.

Mrs. C. Chamberlain entertained the Carmanita Needle Club at her Artesia-street home on Wednesday. Besides the club members there were special guests as follows: Mmes. J. L. Davee, William Stanton, Perser, C. Baker, A. L. Willson, W. L. Borden and the Misses Borden, Phyllis Davee and Elinor Page. Mrs. T. C. Gillett entertained as home guests on Thursday the following: Mr. and Mrs. W. L. Smith, Mr. and Mrs. H. Whitemore and family and Mrs. Mary Peterson.

**Bellflower.**

MRS. A. WASHBURN entertained her Sunday-school class Thursday evening.

Mr. and Mrs. Knudson, who are leaving for Alaska, were tendered a farewell reception at the Social Hall on Friday evening. Refreshments were served.

Mrs. Martha Tatum and daughter Muriel are leaving for a three months' visit with friends in the East.

**Hynes.**

MISS ELLA REECE of Huntington Park has been entertained for a week at the home of Miss Nordstrum of Center street.

Fredrick Jennings, Albert Hunt, Orville Rogers, Duke and Lloyd Huether have returned from a visit to Catalina.

Lee and Miss Mary Webb entertained Leo Hawkins of the United States steamer Oregon on Tuesday.

Mrs. Carl Wheat and son of Arizona are guests at the home of Mr. George Wheat.

Clarence Darrell was entertained at the home of friends at Cudahy for several days.

**Buena Park.**

MRS. C. W. TEWINKLE has returned from a visit with her mother in San Bernardino.

Mr. and Mrs. L. K. Hayes have returned from a week's outing with friends in the San Bernardino Mountains.

Mr. and Mrs. R. T. Peach entertained their son Claud Reach and his family of Los Angeles over the week-end.

**Placentia.**

MISS MARIAN THING was the hostess on the occasion of her birthday anniversary. The Camp Fire Girls were the guests of the evening was spent with games and music.

Mrs. Seamans entertained several young women at her home here in a musical party. The decorations were Shasta daisies and ferns.

**Stanton.**

ON THURSDAY evening a farewell reception was given in honor of Miss Bessie Hollis, who is leaving for Lamar, Colo., where she has a position as



# SOCIETY.

he affair was held in the City Hall nd was given under the auspices f the D.O.C. class of the Methodist hurch. The evening was spent in ame and amusements, after which efreshments were served. Among he guests were Marjorie Rains, Berha Cole, Marie Schacht, Marion Turner, Cecil Raines, Elsie Riley, Ella Saton, Evelyn Junkin, Ethel Riley, Nannie Riley, Mattie Robertson, Margaret Cole, Irene Sistruck, Ida Jahn, Mrs. O'Bryan, Jim Sparhs, Ward Stanton, Clarence Rains, Ethel Harris, Clarence Sistruck, Frank Schacht, William Harris, Ralph Webb, Calvin Dobson, Earl Cole, Johnnie Riley and Harry Cole.

Mr. and Mrs. Elmer Ball are here from the Imperial Valley visiting friends.

**Manchester.**

ON MONDAY the team of the Aloha lodge installed the newly-elected Rebekah lodge officers at Huntington Beach. This lodge is under the management of Mrs. Alice Hare, who is the deputy district president. The other members are Mmes. Phil Trenary, James Logan, J. B. Nankervis, George Wright, Jack Trenary, Charles Parr, Jack Jungres and Misses May Folland Fay Welnschenck.

Mr. Carroll Byram was a guest at the home of his parents on Thursday.

Elmer Fowler is entertaining his brother from Los Angeles.

Mr. and Mrs. Clarence Birch of Long Beach and Mr. and Mrs. B. Smith of Tempe, Ariz., were guests at the home of L. E. Reach on Friday.

Mrs. S. C. Thompson has had as guest her cousin, Grant Carner of Modesto county.

**Redondo.**

MR. AND MRS. C. B. KNOX and Miss Madge Patton of Redondo Beach and Mrs. C. McPheesters and Miss Florence McPheesters of Clifton, Ariz., were recent guests of Mr. and Mrs. C. M. Patton.

Mr. and Mrs. C. H. Button of Lebanon, Or., were visitors in the home of Mr. and Mrs. F. F. Scribner the first of the week.

Mr. and Mrs. B. A. Kendall have returned from a pleasure trip to Chicago.

Mr. and Mrs. R. W. Cook of Pasadena were recent guests in the home of Mrs. Frank Clark.

Mrs. Knapp and family and W. Schoch and family are visiting relatives in Lemoore and Bakersfield.

H. W. Lewis spent a few days recently at Venice.

Miss Emma Lindesmith has returned from Healdsburg.

Miss Clara Swaim is visiting Miss Ruth Reece in Pasadena.

Mr. and Mrs. H. W. Rouscup are enjoying an outing at Laguna Beach.

Mr. and Mrs. H. H. Horton, former residents of Burbank, but now of Phoenix, Ariz., are spending the summer in Burbank.

T. C. Burford, president of the People's Bank of Sumner, Miss., and one of the largest planters of that State, was in Burbank the first of the week and called on his old friend, Mr. Brosius. He was accompanied by Mrs. Burford and daughter, Miss Donna.

Miss Henrietta Forbes is visiting friends in San Pedro.

Mr. and Mrs. Alfred Ackerly are enjoying a trip through Owens River Valley.

Mr. and Mrs. Harry Hansell of San Francisco were recent guests of Mr. and Mrs. Henry A. Story.

Mrs. Amanda Oestergard was hostess to the Fleur de Lys Needle Club Saturday afternoon.

Mr. J. A. Johnson has returned from a business trip to Kansas, Colorado and Missouri.

**Moneta.**

MR. AND MRS. GRILLICH and little son, who were guests at the G. C. Luz home on Western avenue, Mrs. Grillich's old home, left on Tuesday for San Francisco.

The Misses Lydia, Mabel and Grace Wolf, with Miss Gagne of Los Angeles, are at Catalina for a ten days' outing.

Miss Frances Fitzpatrick, who has been the house guest of her sister, Mrs. E. J. Goss, returned last Saturday to her home in Los Angeles.

Mrs. S. C. Wallace, who has been guest in the J. G. Brown home, went to Catalina last Saturday for the season.

Mr. and Mrs. Frank Steele are on a week's vacation trip to Little Bear Valley.

W. L. McCleery and family of Santa Ana, the C. L. McCleerys and the J. G. Browns motored in company to Universal City, Burbank, Lankershim and Griffith Park on Sunday afternoon.

Visitors from Moneta-Gardena Odd Fellows Lodge to Palma Lodge on the occasion of the latter's annual installation of officers on Tuesday night were W. R. McGill, P. P. Hendrick, J. W. Clemmons, J. H. Macomber, Frank Ladd, James Townsend and George Chambers.

Miss Elizabeth Bodger is entertaining relatives from Los Angeles.




*New Gold Jewelry to Accompany Summer Fashions*

(For both men and women)

The new wrinkles in smart gold jewelry enhance the dash and chicness of the summer costume.

We offer artistic conceptions in lingerie clasps, brooches, bar-pins and beads of gold, pearl and amber.

For men we offer a wide selection of links for the soft summer cuffs—clever tie clasps, soft collar links and pins, cigarette and cigar holders, etc.—all in 14K gold.

Our stock of gold jewelry is kept right up-to-the-minute—and includes most of the newest originations of America's leading designers and manufacturers.

D. & H. Special
A magnificent 14k gold belt buckle for men. A corking value at $25.00.

*During July and August we close at 12:30 on Saturdays.*

Donavan Seamans Co.
Jewelers. 745 S. Broadway
*Established a quarter of a century*

*Summer*
*Furs*



*Discounts that will give you a real saving*

A notable event—this annual summer repricing of wearable and stylish furs; furs that reflect every fashion tendency so thoroughly and beautifully. The summer discounts mean real savings of a worth-while kind—savings on furs so new and so pleasing that every woman should call and see them.

Fur storage will keep your furs safely and properly while you are away on vacation.

F. Obrikat Fur Company
LEADING FURRIERS
Los Angeles: Third and Hill
Sprockles Theater Bldg., San Diego.

Shop in Our Newly Enlarged and Remodeled Basement Store.

# Hamburger's Basement Store

There are Hundreds of Lots In the Clearance Not Advertised.

# A Blouse Event in the July Clearance

**$3.98 Straw Hat Shapes** $1.00
—Women planning pretty mid-summer costumes will add much to these by trimming a chic new hat shape to wear with them. Milan-hemp and lisere models in black or white—tomorrow, $1.00.
(Hamburger's—Basement Store—Monday)

**Men's $1.00 Shirts** 49c
—Repriced for a clearaway—a large assortment of high-grade percale shirts in 14 to 17 sizes; see what may be saved by purchasing a supply now—at 49c!
(Hamburger's—Basement Store—Monday)

**Kid Glove Economies** 59c
—Women who know glove bargains will be glad for first choice from this lot—85c to $1.50 lines repriced for a clearaway! Perfect and imperfect—some mended; 2-clasp length in all-black, or white with black stitching—nearly every size in the lot, 59c.
(Hamburger's—Basement Store—Monday)

**Dainty Silk Camisoles** 79c
—Crepe de chine and messaline combined with pretty laces—many attractive models now marked at a sacrifice price for a clearaway—79c.
(Hamburger's—Basement Store—Monday)

**Girl's $1.00 Dresses** 50c
—Another lot joins the Clearance Sale—girls' wash dresses for vacation wear at less than cost of materials—6 to 14-year sizes—50c.
(Hamburger's—Basement Store—Monday)



*—Summertime blouses at lowered prices! Silk models for dressy wear—and dainty lingerie blouses of the better kind—yes, the Basement Store offers big savings tomorrow. Read!*

**Women's $5.00 and $6.00 Silk Blouses** $3.79
—Georgette crepe and crepe de chine blouses! All season women have been paying from $5.00 to $6.00 for similar models. Two hundred will be thrown into the Sale tomorrow—at $3.79!

**300 Lingerie Blouses; Many Styles** 98c
—Of voile, Swiss and linene; tub blouses that business women will buy in half-dozen lots; models all women will like for street and general summer wear! These underpriced—at 98c.

**Women's Middies Also Underpriced** 79c
—Norfolk and regulation styles—galatea middies that will give a whole season's service for every day and outing wear. These in women's and misses' sizes—79c.
(Hamburger's—Basement Store—Monday)

## July Clearance Women's Wear!

One Notable Little Price on a Collection Which Includes—

SUITS
COATS
Dresses
**$5.69**



*—Five-sixty-nine! Garments of quality at a fraction of their former prices! Styles that will be correct throughout this season and far into next season—just $5.69!*
—Suits—among which you'll find models that have never sold for less than $12.98; coats of almost equal value; dresses of silk, serge and poplin—some among them that have been selling for as much again as the sale price!
—This is the Sale you must not miss! $5.69.

**Women's Washable Corduroy Skirts** $2.48
—A special purchase by our New York office brings us these skirts to sell at $2.48! Smart, practical skirts of white corduroy—shop early for yours tomorrow!
(Hamburger's—Basement Store—Monday)

**Yes, Double-width Serge** 59c
—A high-grade French serge in street shades has been listed for a clearaway—600 yards in all. By noon the most of it will be gone! 59c a yard.
(Hamburger's—Basement Store—Monday)

**49c Fiber Linoleum** 29c
—The 72-inch width—one of the feature values in the great Basement Store clearance tomorrow! Of fiber and felt—it will last. 29c a square yard.
(Hamburger's—Basement Store—Monday)

**75c to $1.50 Curtains** 49c
—Bungalow curtains—a line of samples—odd pairs on which to save—for we've marked every pair at one clearance price. 45 and 48-inch widths; 2½ and 3-yard lengths—white or ecru—49c a pair.
(Hamburger's—Basement Store—Monday)

**$3.48 Velvet Rugs,** $2.98
—The 27x54-inch size—convenient for the threshold and odd places about the house—and there's quite a variety of colors and patterns. Any of these, $2.98.
(Hamburger's—Basement Store—Monday)

**Boys' Union Suits** 19c
—Mesh suits repriced from 25c and 39c—if your boy is between 6 and 16 years of age 'twill be worth while to shop for his summer union suits—at 19c.
(Hamburger's—Basement Store—Monday)

**Women's Knit Underwear** 10c
—Vests and pants—the vests in regular and out-sizes—the majority of them selling regularly at 25c, though among them are some with slight imperfections. Vests or pants—now, 10c.
(Hamburger's—Basement Store—Monday)

**Laces Underpriced** 5c
—10c and 15c Normandie Val., fillet and linen laces and insertions—hundreds of yards in a clearaway lot tomorrow—5c a yard.
(Hamburger's—Basement Store—Monday)

**$1.75 and $2.00 Silks** 98c
—36-inch fancy silk taffeta at this price! A price that will bring crowds for the many pretty patterns and colors to be cleared away—at 98c.
(Hamburger's—Basement Store—Monday)



## 400 Pairs Women's Low Shoes $1.48

—$3 to $5 Pumps and Oxfords including many lines which we intend to discontinue—now is your time to save on Summer Footwear!
—Patent leather, kid, gunmetal, tans and white canvas—some with straps; other open and lace Oxford styles; sizes from 2½ to 5½ in the lot when the sale starts at 9 o'clock—be first to be fitted—$1.48 a pair.

**40-in. Crepe de Chine** $1.19
—A great sale of extra wide (40-inch) crepe de chine in wanted colors, black and white! 1000 yards will not last long—at $1.19 a yard! Yes, it's all silk!
(Hamburger's—Basement Store—Monday)

**Save on Fine Percales** 10c
—15c percales have had their price tags changed to read 10c instead of 15c. 32 and 36-inch widths, too! A limited quantity—shop early—10c a yard.
(Hamburger's—Basement Store—Monday)

**12½c to 18c Gingham** 9c
—Limit of 20 yards to a customer, or else people would be buying in wholesale lots—the price is so very out of the ordinary—9c a yard!
(Hamburger's—Basement Store—Monday)

**15c and 19c White Goods** 9c
—Checked dimities, embroidered crepes, dotted Swisses—some of the most popular weaves of the season! All perfect, but a few are slightly soiled from window display. These, just 9c a yard.
(Hamburger's—Basement Store—Monday)

Jacoby Bros. | White Gloves Cleaned 5c Pair

## 36-in. Chiffon Taffetas, yard, $1

—Could you have them all spread out before you as you read this—you'd want them all, for they're both plain and changeable taffetas in the most desired colors. You must come early Monday for they'll sell quickly as the quantity is limited.

## 36-in. Pure Silk Satins, yd., $1.78

—Just like those which created such a furore several weeks ago. We just received 25 more pieces of them, and they'll go just as quickly. Very heavy weave and all-silk. A very select line of colorings.

Second Floor— Jacoby's.

# King Cotton Sale

"Something Doing" Every Day This Week

## Our Own Make of Stocks with Jabots at 50c

—The materials taken from our own stocks and made by our manufacturer — in styles so distinctively new that they're just beginning to be shown in New York. Made of shadow lace, net and Oriental laces—hemstitched; with large, fluffy jabots. Main Floor— Jacoby's.

Home of Butterick Patterns | Jacoby Bros.

## All-Wool French Serge, yd., $1

—A most unusual value of an ever-popular weave. Full 40 inches wide and in a complete range of street shades. The regular selling price is more, but we make this all-wool material a special feature for Monday and Tuesday.

## Sheerest Summer Voiles, yd., 25c

—Choice of our entire season's stock, regardless of former prices. A rare collection of printed and woven figure Voiles in a great range of patterns on white and tinted grounds. 36 and 40 inches wide. Personal inspection alone will adequately convey just what values these really are.

Second Floor— Jacoby's.

# July Clearance Sale of Women's Wear

# PRICES AT, NEAR, BELOW ONE-HALF

*—The radically reduced prices affect nearly our entire stock of women's wearables—Advanced Fall models and a few other garments alone excepted.*

—It's a very successful sale so far—because there are honest price reductions without the use of price comparisons. We begin the third week with still greater values—for there has been another re-grouping of lines to give size assortments.



Sketched for Jacoby Bros.

## Clearance Cloth Suits

AT **$10.00** Smart, down-to-the-minute models in gabardines, poplins, serges, and velours—in many of the most desirable summer colors.

AT **$12.50** A large variety of mid-summer models in such popular materials as Poiret twills gabardines, serges and poplins. Good assortments of colors; and sizes 16 to 40.

AT **$19.75** Seasonable suits from our highest priced stocks that are distinctive for their individuality of style. Serges, Poiret twills, gabardines and poplins. Most favored shades and all sizes.

Third Floor— Jacoby's.

## Clearance Silk Dresses

AT **$12.95** Dresses of Taffeta and combinations of Taffeta and Georgette. Newest of mid-summer models and an attractive range of colorings.

AT **$15.00** An unusual grouping of Taffetas, Georgettes, and combinations of Georgette and Taffeta. Just 34 dresses in the lot, but every one a beauty. Street and sports styles.

AT **$19.50** A collection of sports and street models taken from our most exclusive lines. Dresses of crepe meteor, Georgette, Taffeta, and combinations of Taffeta and Georgette. Select line of colors.

## Advance Showing of Newest Fall Coats. Prices $19.50 to $65

—Models that are assured of their popularity this Fall—designed by skilled American artists, and many copied from best European styles. They consist of Kersey cloth, velours, the new "Pom-Pom" cloth, Bolivia cloth, two-toned Velours. Also black Plush Coats in full length models and lined with satin in plain black or fancy colors. Trimmed with Kolinsky, Coney, Skunk, O'Possum, and Kerami.

Third Floor— Jacoby's.

## New Velvet Hats



Sketched from Jacoby Bros.

*—Advanced Autumn styles—have their first showing Monday at an introductory price of*

**$10.00**

—They're wonderfully clever—wear one and you'll follow the fashions of New York's best dressed women. They embody everything that is attractively new in millinery—and it will be our pleasure to assist you in a selection. Styles are absolutely correct for "Miss 16 to 20," for the young matron and for mother. All-velvets or velvet and satin combinations; trimmed with the new burnt effects, self-trimming or ornaments. The most favored are black, white, sand or a combination of American beauty and black. Second Floor— Jacoby's.

*"King Cotton" says:*

### Men's Athletic Union Suits, 79c

—Made of fine cross-bar nainsooks or fancy woven figured and striped madras. Have elastic knitted band at waist, and elastic crotch. Perfect fitting, and the most comfortable summer garment. Sizes 34 to 46.

### Men's Linen Handkerchiefs, 12½c

—Though linen prices are reaching "skyward," these all-linen handkerchiefs are offered at old prices. Full size, neatly hemstitched; with embroidered block initial. They would cost more at wholesale today.

Main floor— Jacoby's.

*"King Cotton" says: "Why not try—*



### W. B. Reduso Corsets at $3.75"

*—The price is popular—and quality far ahead of most corsets at this price. Jacoby's is their Los Angeles home.*

—There are three distinct models—and our corsetieres will see that you get the model that is correct for YOU. **Model 711** is for short, plump figures with slight in-curve at waist line; elastic gore at bottom of back; low bust and heavy reinforced boning. **Model No. 786** is for tall, stout figures. Medium bust, long hip and with elastic gore in front. **Model No. 703** is for medium-stout figures—medium bust, long hip and elastic gore at back. Sizes 23 to 36.

Balcony— Jacoby's.

*"King Cotton" says: "Introduce them now—*

### "Eleanor" Ribbons

—A line of new Satin-Taffeta Ribbons that will have a permanent home at Jacoby's and the assortment of colors and widths will be kept as complete as possible. They're just a little more silk looking and a better quality than you'd expect for the money. All new Fall shades and all widths from No. 1 up. Main Floor— Jacoby's.

*"King Cotton" says:*

*"There isn't a housewife in Southern California who doesn't know that all cotton goods in all household lines are advancing in price because of the great demand for war purposes—and every reader of this ad will be economically interested in this*

# SALE OF SHEETS

## 10 Cases of 20 Dozen each—200 Dozen Sheets AT LESS THAN PRESENT MILL COST

**—They're products of a standard mill—a make that our grandmothers used—the same high grade—the same heavy quality.**

**NOTE—None of the Sheets will be delivered except with other purchases from this department—no telephone orders will be filled—and we reserve right to limit quantity to a customer.**

—Every sheet finished with 3-inch hem at top and 1-inch hem at bottom. Every sheet perfect and has the maker's label. Full bleached and free from dressing.

| | |
|---|---|
| 72x90 Seamless Sheets, each.....75c | 81x90 Seamless Sheets, each.....$1.05 |
| 72x90 Seamless Sheets, each.....85c | 81x99 Seamless Sheets, each.....$1.15 |
| 72x99 Seamless Sheets, each.....85c | 42x36 Pillow Cases, each.....25c |
| 72x99 Seamless Sheets, each.....95c | 42x36-inch Pillow Cases, each.....20c |

### Huck Towels, each 10c

—Plain white or with red borders. Soft finished and hemmed ready for use. A good serviceable, home towel.

### Large Huck Towels, each 15c

—The real full-sized towel of heavy, firm quality, plain white or with red borders. Hemmed ends.

### Large Bath Towels, each 33c

—Size 23x46 inches. Made of a heavy double thread, very absorbent. Full bleached and ready for use. Very special.

### White Blankets, Pr., $5

—Wool-mixed—just enough cotton to prevent shrinking. Plain white with pink, blue or yellow borders. We have just 100 pairs and we assure you that they're wonderful values. You'll be proud to be the owner of a pair or two.

### Large Comforters $3.45

—Covered with an excellent quality silkoline, and have an all-silk-satin binding. Filled with pure white cotton, and closely stitched.

Second Floor— Jacoby's.

### Double-Bed Spreads $1.35

—Hemmed white crocheted spreads of medium weight at less than today's wholesale price. Specially serviceable for apartment-houses.

### Very Heavy Spreads, $1.65

—Very select crocheted spreads of double bed size and hemmed ready for use. Will give almost unlimited wear.

### Marseilles Spreads, $3.50

—Scalloped cut-corners for brass beds; also plain hemmed. Satin Marseilles spreads of large size and handsome patterns. Much underpriced.

*"King Cotton" says: "Save a third to a half on—*

### Women's Italian Silk Stockings at $1.39

*—We cannot use the maker's name, but it is stamped on every pair. We bought them under regular, the values are wonderful.*

—Plain white and plain black, novelty openwork patterns in cobweb weave. A few tiny hurts that will not impair wearing quality, but most of them are perfect.

### Women's Pure Thread Silk Hose, $1.89

—Double the price in a regular way would be called reasonable. These are in white, black and their combinations and two-tones. Cross-bar Richelieu weaves. Lisle plated soles and garter tops.

### Women's "Burson" Lisle Hose, 35c

—White only. Reinforced soles and heels. Regular and extra sizes. No advance over old prices as they were contracted for months ago.

(Main floor— Jacoby's.

*"King Cotton" says:*

### "Guaranteed" "FITRITE" Petticoat Week Begins Monday

*—They're sold in Los Angeles at Jacoby's only—and they are sold under a most liberal guarantee.*



**"Fitrite" Guaranteed Taffeta Petticoats..... $2.95**

—Black, emerald and changeable colors; adjustable waistband. Also white tub-silk shadow-proof petticoats with double panel front and back.

**"Fitrite" Guaranteed Taffeta Petticoats..... $3.95**

—Several styles of flounces in tailored effect. Black, emerald and changeables. Also heavy white tub silks. You may be assured of their wear.

**"Fitrite" Guaranteed Taffeta Petticoats..... $5.00**

—Ruffled, pleated and tucked flounces. White, black emerald and the light and dark changeable effects. All have the patented "Fitrite" waistband.

**"Fitrite" Guaranteed Taffeta Petticoats..... $5.95**

—The ultra-fancy style flounces—some both pleated and ruffled. Light changeable colorings to match any dress; also the heavy white taffetas.

Main Floor— Jacoby's.

*"King Cotton" says: "In these days when they're hard to get—*

### Buy NOTIONS by the Dozen

*—Guard against advancing prices, and fill your work-baskets now.*

**DRESSING PINS**—DeLong's solid head pins with needle points. 360 count to a paper and 12 papers to a package at per package **$1.00**

**DRESS SNAPS**—Black or white—every wanted size; exceptionally good quality. Per dozen cards **60c**

**CABLE CORD**—Black or white. Wanted sizes. The most wanted cord in sewing needs. 12 yards **15c**

**HAT ELASTIC**—Black or white; strong and pliable; fresh rubber, 8-cord width. 12 yards **30c**

**KNITTING COTTON**—No. 8 for Red Cross work and other numbers. Dexter's "M & K brand. 20 balls to box at per box **87c**

**"P.F.C." CROCHET COTTON**—White or ecru. All numbers. Takes the place of "D.M.C." Box **85c**

**LINEN THREAD**—Best quality, all numbers; 200 yds. Black or white. Mon. per doz. spools **$1.50**

**SPOOL SILK**—50 yard spools. All colors; also white and black. A good machine silk. Per dozen spools **35c**

**DEXTER'S CROCHET COTTON**—White or ecru; silk finished. 50 yards. 12 balls to box. 50c colors. 12 balls to box. 50c at per box **Monday**

Main Floor—

### New Shipment of Buttons

—Everything that fashion demands—shades in blue, green, tan and combination colors—small, medium and large sizes to match. Also new pearl buttons, all sizes; in self-shank, fisheye, and fancy cut patterns in matching and at old prices. And Ball Buttons in black and white—small, medium and large.

Main Floor— Jacoby's.

*"King Cotton" says:*

### For Monday—Dainty, New Undermuslins Choice $1.50

—Just as dainty as you would care to make yourself. Include gowns with lace insertions—envelope chemise bell flare cut, trimmed with lace and medallions—beautifully trimmed Combinations—embroidery trimmed Skirts; some with 14-inch flounces with yards of laces and insertions or organdy medallion inserts—and a select line of wash satin or crepe de chine Camisoles. We couldn't duplicate these today at the factory at our present sale price. Balcony— Jacoby's.

*"King Cotton" says:*

### Pink Underwear--Monday



*—Pink has caught the public's fancy this season—and we are prepared to meet all wants as applied to knit underwear.*

**Women's Pink Cotton Union Suits at..... 39c**

—Because of a little uneveness in dyeing they're priced much less than regular, but the wearing quality is excellent. Low neck, sleeveless and cuff knee. Size 38 only.

**Women's Pink Lisle Union Suits, 55c**

—for regular sizes; and 65c for extra sizes. Fine gauze weight in low neck, sleeveless styles and cuff knee. All wearing parts strongly reinforced; French band-tops.

**Women's Pink Lisle Union Suits, 65c**

—for regular sizes and 75c for extra sizes. Have crocheted tops, giving effect of corset cover. Low neck, sleeveless and cuff knee. Fine, soft finished garments.

**Women's Pink Lisle Bloomers, 49c**

—for regular sizes, and 59c for extra sizes. Elastic at knee and waist. Slightly irregular in the make, but big values.

(Main Floor— Jacoby's.

### "Maggioni" Gloves, pair $1.65

—Famous imported gloves—"Leone" brand. Full P. K. sewn. 2-clasp style with two-tone embroidery. Black only. Also "Bacmo" 1-clasp gloves—white with black stitching or plain white. Both lines specially priced for Monday.

Main Floor— Jacoby's.

### "King Cotton" Pays the FIRST Dollar Deposit on a new Orchestrola



at $13.50

**($1 down—50c week)**

—but by our Easy Payment Plan "King Cotton" will pay the first dollar if you make your purchase Monday. They play any make of disc record; are easy to carry on picnics, auto trips, or to have at your summer cottage. Ask to hear one played in our Orchestrola room.

Fourth Floor— Jacoby's.

*"King Cotton" says:*

### "Beacon" Blankets and Robes

—Just in time to be included in my big sale. They're wonderful patterns and wonderful colorings—and, the same high quality as always. We just received them, so you may have the advantage of early selections.

Second Floor— Jacoby's.

*"King Cotton" says:*

### Women's Loose-line House Dresses Special at $1.95

—So much out of the ordinary at this price that you'll buy two or three. The material is genuine Amoskeag gingham in pinks and blues or bright colored plaids and stripes. Cut full and long yet present a very dressy appearance without being uncomfortable. Have large white collars and wide belts. Some have all edges piped in white. Sizes Nos. 3, 4 and 5. We have just received 16 dozen of these garments to place on sale Monday.

Balcony— Jacoby's.

*"King Cotton" says:*

### Children's Sample Coats At $2.45



*—Not just like the others—but better, and newer, for they are the ones from which traveling men took orders for next fall.*

—One model is a plain dark blue serge with Copen silk collar and belt; another a dark blue serge with washable white collar and cuffs; a third model is a black and white check with Copen or navy blue collar and cuffs; a fourth model black and white check with white pique collar and cuffs—and so on down the line. Sizes 2 to 6.

**Girls' Tub Dresses, $2.45**

For the little misses 8 to 14 years. Plain and striped ginghams and chambrays. Large collars, fancy pockets and pleated skirts. Some are embroidered. All colors.

**Girls' Satin Bloomers, 50c**

—Black ones for general wear or to use as bathing trunks. Sizes 4 to 14 years. All-white. Strongly made and well wearing.

Fourth Floor— Jacoby's.



# SOCIETY.

ited as house guest Miss Ella ...ddon of Sherman.
...s. S. M. Smith is making a short ... in Tulare county.
...ss E. J. Wiley and two nephews ... at Elizabeth Lake for a few ...

—o—

...RS. ALLEN PAULL entertained on Saturday evening ... for Miss Mollie Robinson of ...rrance, who is to be married next ... From Torrance there were ... Robinson, Mrs. Firmin, Mrs. ... Turner, Mrs. Rapier and Mrs. ...dorf; from Los Angeles Miss ...ns and from the home city Mrs. ... McLaughlin, Mrs. Fred Neu... and Miss Anna May Elliston.

...s. O. C. Olds spent several days ... week with Mrs. Crellen, who is ... camp at Pasadena Glen. On ...nday Mrs. Anthony Pratt went ... the Crellen camp for a week's ...

...On Friday O. C. Olds and Rev. ... Wright left for an outing in ... Canyon. Mr. Wright and his ...ily are located at Long Beach ... the summer.

...Mr. and Mrs. George Meyers of ...agnolia avenue spent the week-... at La Vida Hot Springs.

...Mr. and Mrs. O. H. Graham and ...Mr. and Mrs. Frank Graham and ...ughter spent a day or two the ... week in Glendale with rela...

...From forty to fifty members of ... Wednesday Progressive Club ... on July 20 at the E. O. Weed ... on Magnolia avenue for the ...ner picnic of their organization. ...rs. Charles Campbell and Mrs. ...A Struthers attended on Wednes... evening the Schumann-Heink ...cert given under Chautauqua ...spices in Los Angeles.

...Mr. and Mrs. A. Watenpaugh left ...July 17 for their new home in ...ad.

...Miss Dorothy Medland is in Port...d, Or., taking an art course un... Prof. Arthur Dow of Columbia ...versity, New York.

...Mrs. J. M. Woodruff party re...ned Sunday from the Yosemite ...

—o—

...ONE of the enjoyable gatherings ... the week was held at the ...me of Mr. and Mrs. L. Emory ...ing last Sunday, when a num... of friends gathered to celebrate ... Bowling's birthday. The guests ...luded Mr. and Mrs. W. F. Craw... and daughter, Miss Hilda, of ...ne; Mr. and Mrs. E. E. Craw... and family, and Miss Louise ...

...Rev. and Mrs. Frank Roland Dud... left last Friday for San Fran... and other bay points, where ... expect to enjoy a three weeks' ...ation.

...Mr. and Mrs. John H. Adair and ...mily of Los Angeles, and Mr. and ...rs. J. Homer Culler were the Sun... dinner guests of Mr. and Mrs. ...er Winter.

...Mr. and Mrs. G. C. Rider of Badg... Iowa, were luncheon guests of ... and Mrs. William R. Powell at ... home on Alosta avenue Thurs... Mr. and Mrs. Badgley are sum...ing in Los Angeles, and will ...obably locate here.

...Among the Azusa vacationists at ...ke are Mrs. O. F. Wright and ...ster Miss Maude, Mr. and Mrs. ...C. Wright and son Charles, ...Leo D. Berner, who went over ... week to spend the summer at ...sland homes. Mr. and Mrs. C. ...Smith and daughter, Elisabeth. ...Mr. and Mrs. J. B. Starr and ... went to the island Saturday ...r a week's vacation.

...Mr. and Mrs. William Akard of ... have arrived here last week for ...extended visit as the guests of ...Akard's sister, Mrs. George W. ...

...Miss Elisabeth Smith of Chicago, ...the house guest of Miss Ruth ... Miss Smith and Miss ... company with Miss ...mother and sister-in-law, ... morning for Big Bear ... they will spend the ...

...Miss Bertha Darnaby and Oscar ... stepped quietly to Santa ... Monday and were married. ...their engagement was ... to their many friends, they ...not expect the wedding until ...Mr. Limberg comes from ... where he is well known, and ...Limberg was a member of the ...Bear's graduating class of the ...school.

...Earl Packard and little ...Mildred Lucy of Eugene, ...and Mrs. M. L. Davy of Pomona ...guests of Mr. and Mrs. F. I. ...Mrs. Packard is a niece ...Dingman.

...wedding of Miss Katherine ...Hoskins and Rev. Holland ...Burr is announced for August ... 200 guests are invited for ...ceremony, which is to take ...the patio of Bridges Hall, ...Miss Hoskins graduated ...Pomona College in the class ...and has long made her ...here with her parents, Mr. ...and Mrs. Willis Hoskins. Rev. Burr ...graduate of Andover Theologi...cal seminary.

...wedding of interest to ...and Pomona College is announced for July 28 at ...it is that of Miss Hester ...and Albert Crawford. The ...only is known here. He ...graduated from Pomona College in ...class of 1905 and lived here for ...years with his mother, Mrs. ...Crawford.

...summer exodus still continues ...among those who have left for ...weeks' vacation may be ...noted the following who have ...gone to La Jolla: Mrs. C. C. Stearns, ...and Mrs. Walter Hartley, Mr. ...and Mrs. W. J. Pell, and Mr. and ...George Lyman. Miss Louise ...Lyman expects to spend several ...weeks in Los Angeles, and the Misses ...Sophia Lorbeer and Vera Lorbeer ...and George Lorbeer and Howard ...Lorbeer have gone for a motor trip ...to Yosemite. Miss Helen Rohrbach ...expects to spend her vacation in ...Beach.

...Mr. and Mrs. T. O. Douglass of ...Des Moines, have come to Claremont ...expecting to make their home ...here.

...Friday evening the Merry Wives ...were entertained by Mrs. J. D. Johnson at the home of Mrs. C. C. Johnson. Mrs. Johnson's guests, besides ...the members of the club, included ...Mrs. Joseph Mead, Mrs. L. A. Koch, ...Mrs. Fred Ryan, Mrs. Allen Carter, ...Mrs. Walter Stoll and Mrs. Howery ...Hall.

...Monday evening Mrs. S. J. ...entertained a number of ...friends with an evening at bridge, ...the time being in the nature of a ...linen shower. ...and Mrs. Alan Benner are ...to spend the summer with Mrs. ...parents, Dean and Mrs. E. ...

...year's programme for the ...Club has been announced. ...club will enter upon its sec... quarter-century and will devote ...early meetings of the year ...chiefly to "The Progress Tod... Freedom," Mrs. D. L. Colcord, ...has been a member of the club

...Mrs. Fresno.

...MISS ... Alam... sister ... Mrs. B. Wy... Mr. and ... Charles Gri... have returned ... trip to the ... Mrs. E. J. ... Hadsell, Mr... Demorest a... Tuesday for ... a motor tri... The Yosem... claiming a l... lists from Fr... are spending... ley are Mr. ... and daughte... L. Garkingh... John Dron ...

...Mrs. W. ... day with a ... tives for a to... Her daughte... will visit her ... lender of K... Mr. and ... and children ... mer months ... Miss Lillian ... night for Ne... she will sail ... Miss Anne ... San Francisco ... she has been ... months, and ... Mrs. C. C. Cl... Feather River ... join her pare... Mr. and Mr... ger are enjoyi... ern California.

Mrs. Milo

y Bros.

rge, yd., $1
ave. Full 40 inches wide
gular selling price is more,
ure for Monday and Tues-

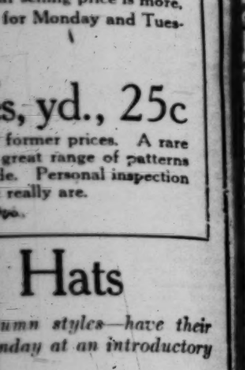
les, yd., 25c
of former prices. A rare
a great range of patterns
wide. Personal inspection
ese really are.

t Hats
utumn styles—have their
onday at an introductory

0.00
ly clever—wear one and you'll
of New York's best dressed
dy everything that is attractive-
—and it will be our pleasure to
tion. Styles are absolutely cor-
20," for the young matron and
ets or velvet and satin combina-
the new burnt effects, self-
ts. The most favored are black,
mbination of American beauty
Second Floor— Azcoyo.

a half on—
ckings at $1.39
ed on every pair. We bought
ne in cobweb weave. A few have
most of them are perfect.
lk-Hose, $1.89
reasonable. These are in white,
or Richelieu weaves. Lisle plaited
le Hose, 35c
nd extra sizes. No advance over
(Main floor— Azcoyo.

RITE" Petticoat
Monday
oby's only—and they are sold



days when they're hard to

by the Dozen
f your work-baskets now.
C" CROCHET COTTON—White or
Takes the place
ern. All numbers.
of 10 balls at ..... Box 85c
N THREAD—Best quality, all num-
ers, 200 yds. Hinck or ..... $1.50
ers, white. Mon. per doz. spools; all col-
ors. SILK—100 yard spools; all col-
ors; also white and black. A good
machine silk. Per ..... 35c
ITER'S CROCHET COTTON—Stand-
ard quality, silk finished. All
numbers, 10 balls to box, ..... 50c
per box ..... Azcoyo.
Main Floor—

of Buttons
in blue, green, tan and com-
e to match. Also new pearl but-
ny cut patterns in matching sets
white, small, medium and large.
Azcoyo.

mple Coats



omers, 50c
use as bathing trunks. Ob-
d well wearing. Sizes 8 to 14
Azcoyo.



# OCIETY.

as house guest Miss Ella
of Sherman.
M. Smith is making a short
Tulare county.
J. Wiley and two nephews
Elizabeth Lake for a few

—o—

E ALLEN PAULL enter-
ained on Saturday evening
or Miss Mollie Robinson of
who is to be married next
From Torrance there were
Robinson, Mrs. Firmin, Mrs.
Turner, Mrs. Rapier and Mrs.
from Los Angeles Miss
and from the home city Mrs.
Laughlin, Mrs. Fred Neu-
Miss Anna May Elliston.
O. C. Olds spent several days
ek with Mrs. Crellen, who is
ng at Pasadena Glen. On
Mrs. Anthony Pratt went
Crellen camp for a week's

Friday O. C. Olds and Rev.
Wright left for an outing in
Sharon. Mr. Wright and his
are located at Long Beach
summer.
and Mrs. George Meyers of
Lorraine spent the week-
La Vida Hot Springs.
and Mrs. O. H. Graham and
and Mrs. Frank Graham and
re spent a day or two the
week in Glendale with rela-

Forty to fifty members of
Wednesday Progressive Club
July 26 at the E. O. Weed
Magnolia avenue for the
picnic of their organization.
Charles Campbell and Mrs.
Brothers attended on Wednes-
ening the Schumann-Heink
given under Chautauqua
in Los Angeles.
and Mrs. A. Watenpaugh left
of for their new home in

Dorothy Medland is in Port-
, making an art course un-
Arthur Dow of Columbia
ity, New York.
C. M. Woodruff party re-
Monday from the Yosemite

—o—

of the enjoyable gatherings
the week was held at the
me of Mr. and Mrs. L. Emory
ast Sunday, when a num-
friends gathered to celebrate
ing's birthday. The guests
Mr. and Mrs. W. F. Craw-
daughter, Miss Hilda, of
h. and Mrs. E. E. Craw-
family, and Miss Louise

and Mrs. Frank Roland Dud-
Friday for San Fran-
other bay points, where
to enjoy a three weeks'

Mrs. John H. Adair and
Angeles, and Mr. and
Culler were the Sun-
guests of Mr. and Mrs.

Mrs. G. C. Rider of Badg-
were luncheon guests of
Mrs. William R. Powell at
on Alosta avenue Thurs-
and Mrs. Badgley are sum-
Los Angeles, and will
here.
Santa Anna, vacationists at
Mrs. O. F. Wright and
Wright and son Charles,
D. Berner, who went over
to spend the summer at
homes. Mr. and Mrs. C.
and daughter, Elizabeth.
and Mrs. J. B. Starr and
to the island Saturday
week's vacation.
Mrs. William Akard of
arrived here last week for
visit as the guests of
sister, Mrs. George W.

Elizabeth Smith of Chicago,
honor guest of Miss Ruth
Miss Smith and Miss
company with Miss
ther and sister-in-law,
morning for Big Bear
they will spend the

Darnaby and Oscar
quietly to Santa
day and were married.
their engagement was
many friends, they
the wedding until
Limberg comes from
he is well known, and
was a member of the
graduating class of the

Packard and little
Mildred Lucy of Eugene,
M. L. Davy of Pomona
of Mr. and Mrs. F. L.
Mrs. Packard is a niece
Chapman.

—o—

ding of Miss Katherine
and Rev. Holland
announced for August
guests are invited for
which is to take
parish of Bridges Hall
Miss Hoskins graduated
Pomona College in the class
and has long made her
with her parents, Mr.
Hoskins. Rev. Burr
of Andover Theologi-

wedding of interest to
and Pomona College so-
announced for July 28 at
is that of Miss Hester
Albert Crawford. The
is known here. He
Pomona College in
1909 and lived here for
with his mother, Mrs.
Crawford.

exodus still continues
those who have left for
vacation may be
the following who have
Mrs. C. C. Stearns,
Walter Hartley, Mr.
J. Pell, and Mr. and
Lyman. Miss Louise
to spend several
Angeles, and the Misses
and Vera Lorbeer
Lorbeer and Howard
are for a motor trip
Miss Helen Rohrer
spend her vacation in

and Mrs. T. O. Douglass of
have come to Clare-
to make their home

attending the Merry Wives
given by Mrs. J. D. John-
honor of Mrs. C. C. John-
number of guests, besides
members of the club, included
Mrs. Allen Carter,
Mrs. L. A. Koch,
Hunt and Mrs. Howery

Thursday morning Mrs. S. J.
entertained a number of
at morning at bridge,
party in the nature of a
tea.

and Mrs. Alan Renner are
to spend the summer with Mrs.
parents, Dean and Mrs. E.

The programme for the
which has been announced.
will enter upon its sec-
Tuesday and will devote
activities of the year
Mrs. The Progress To-
Mrs. D. L. Colcord.
been a member of the club

for as many years as anyone, will give an account of her memory of the first quarter-century at the first meeting.

Mr. and Mrs. W. N. Beach have returned from a ten days' auto trip which took them to Santa Barbara for a short stay.

—o—

**Santa Barbara.**

SOCIETY gathered in force at the beautiful home of Mrs. G. B. Raymond Thursday to attend a garden fete given as a war relief benefit. A children's circus, in charge of Mrs. E. Pryce Mitchell was one of the thrilling attractions, Buell Hammett being ringmaster. Those participating in the circus include Miss Esther Hammond, Miss Margaret Kimball, Miss Geraldine Graham, Tallant Tubbs, Brookes Sawyer, Winchester Jones, Ridgeway Trimble. They rendered a mirth-provoking programme. Miss Constance Dreyfus and Miss Edwina Driver had charge of a marvelous fish pond, and several hundred toy balloons were sold by Master Charles Raymond. A rummage sale was in charge of Mrs. Henshaw-Pickering, while a patriotic stall was conducted by Miss Madeline Bingham, assisted by Miss Rogers. General arrangements were looked after by Mrs. H. P. Moseley, who, with Mrs. W. R. Mygatt, conducted the fancy work booth.

Miss Camilla Waterman was hostess at a tea given Friday afternoon in honor of Miss Miriam Vail, whose engagement to Walter Van Court of Detroit was recently announced. The guests invited to meet Miss Vail included Mrs. E. F. R. Vail, Mrs. Edgar Park, Mrs. Harlow Frink, Mrs. Rudolph Schirmer, Mrs. E. R. Brush, Mrs. Gertrude Stearns, Mrs. Alla Chickering, Mrs. Charles Keeney, Mrs. Arthur Ogilvy, Jr., Mrs. Joseph G. Coleman, Jr., Mrs. W. H. Bartlett, Jr., Mrs. John Edwards, Mrs. Winsor Soule, Mrs. Harry Gantz, Mrs. Duncan Edwards, Miss Elizabeth Vail, Miss Gladys Ogilvy, Miss Gladys Keeney, Miss Madeline Bingham, the Misses Elizabeth, Frances and Esther Hammond, Miss Marian Rogers, Miss Mary Gallaher, Miss Dorothy Shuman, Miss Isador and Constance Dreyfus, Miss Eleanor Warren, Miss Vera de Ropp, Miss Nancy Park, Miss Nina Jones, Miss Margaret Trimble, Misses Inez and Delphine Dibbele, Miss Barbara Simons, Misses Wallen, Abby and Dorothy Edwards, Miss Winslow, Miss Geraldeline Graham, Miss Lucia Mackinlay, Miss Oliva Long, Miss Pearl Chase.

Mrs. M. M. Potter and her daughter, Miss Nina Jones, are in San Francisco, as guests of Mrs. Charles H. Hopkins.

Miss Audry Saxby entertained with a dinner and dance Friday in honor of Miss Mary Catherine Burns of Miramar. Among the guests were the Misses Catherine Duse, Helen Fowler, Jean Park, Agnes Mackinlay, Lorena Turner, Theodora Perry, Margaret Dunn, Georgia Graham, Edwina Driver, Esther Hammond, Elizabeth Hammond, Dorothy Hegrie, Harriet Griffith, Ruth Johnson, Margaret Loncoln, Mary C. Burns; Messrs. Joseph Conrad, Ridgeway Trimble, David Trimble, Theodore Trimble, Winchester Jones, Gordon Mitchell, Keith Johnson, Jack Edwards, Richard Edwards, Abbott Lindsay, Butler Coles, H. Perry.

Mr. and Mrs. Clarence A. Black and their daughter, Miss Ruth Black, of this city, are touring Alaska. They have been absent from Santa Barbara for about a year, residing in New York, and are expected to open their foothill home some time in the fall.

Mr. and Mrs. I. R. Baxley have returned to their Montecito home from a mountain visit.

Dr. and Mrs. W. B. Cunnane are entertaining their son-in-law and daughter, Mr. and Mrs. Walter Mullineaux, of Los Angeles, who were recently married at the home of a Montecito friend of the bride.

The Countess Laura van Turezynowicz of Poland is a house guest of Mrs. N. B. Potter. The visitor will make an address before the women of Santa Barbara tomorrow afternoon at Recreation Center. Count Turezynowicz, her husband, is head of the Sanitary Engineering Corps in Russia.

—o—

**Montecello.**

A PARTY that is camping at Big Bear Lake includes Mr. and Mrs. E. T. Cochrum and children, Miss M. H. Cochrum and Miss Ida Cochrum. They left Sunday afternoon, to be away two weeks.

Mr. and Mrs. J. W. Van Orsdel and children, and Mr. and Mrs. Phil Zeb and little daughter, form another party which left last night for Big Bear Lake to spend a week camping.

Mrs. Thomas and brother, Frank Bird of Ottawa, Kan., are visiting here with their uncle, R. N. Bird and family.

Mrs. Ida Hart, who has been making her home here with her son, W. C. Hart, left recently for a visit with relatives and friends at several coast points, and will later go on to Ohio to spend the winter.

Miss Alice Maxson of Los Angeles has been visiting with her sister, Mrs. Ella D. Townsend. Other guests entertained during the week by Mrs. Townsend were her brother, George Maxson, and her brother-in-law, Harry Sanderson of Moorpark.

Dr. Milton Ray Parmele left Tuesday for Concord, Mich., where Mrs. Parmelee has been visiting her mother for some weeks. He will also visit his people in Iron Mountain, Mich., and will return by September 1.

—o—

**Fresno.**

MISS PRISCILLA KRUSI of Alameda is the guest of her sister and husband, Mr. and Mrs. B. Wyman Taylor.

Mr. and Mrs. Blaine Rogers, Mrs. Charles Griffith and Charles Butner have returned from a week's motor trip to the Yosemite Valley.

Mrs. E. J. Hadsell, Miss Grovine Hadsell, Miss Emma Glass, C. E. Demorest and Gus Wentzel left Tuesday for the Yosemite Valley for a motor trip.

The Yosemite Valley this year is claiming a large number of motorists from Fresno. Among those who are spending a few days in the valley are Mr. and Mrs. Earle Hughes and daughters, Ida and Eleanor; R. L. Garkinghouse, F. S. Wheeler, John Dron and Layman Beall.

Mrs. W. N. Rohrer left Wednesday with a party of eastern relatives for a tour of Yellowstone Park. Her daughter, Miss Gazelle Rohrer, will visit her sister, Mrs. Eliot Callender of Los Angeles.

Mr. and Mrs. Prideaux Turnbull and children are spending the summer months at Seabright.

Miss Lillian Elder left Wednesday night for New York, from whence she will sail for British East Africa.

Miss Anne Meux has arrived in San Francisco from Alaska, where she has been for the past two months, and will join her cousin, Mrs. C. C. Clay, on a motor trip to Feather River Canyon. Later she will join her parents at Pacific Grove.

Mr. and Mrs. Herbert Gundelfinger are enjoying an outing in Southern California.

Mrs. Milo Rowell and Mrs. Frank Rowell of San Jose have returned from a six weeks' visit in Bloomington, Ill.

Mr. and Mrs. G. Aldo Randegger have returned to San Francisco for a short stay before going on to New York. The Randeggers have been the guests of Judge and Mrs. George E. Church for a number of weeks.

Mr. and Mrs. F. P. Black motored to Pacific Grove, where they will enjoy a three weeks' sojourn.

—o—

**La Crescenta.**

MR. AND MRS. CHARLES EVANS have returned from a visit in San Francisco. J. S. Erwin will leave soon for a month's stay in the north.

Mrs. H. A. Bruce and Mr. and Mrs. Fahey motored to Redondo Beach last week.

The La Crescenta Woman's Club has just had a lot donated for a clubhouse site, and plans will be made to raise funds for the building.

The La Crescenta Dancing Club donated the whole of the proceeds of the last series of dances to the Red Cross fund.

Mr. and Mrs. Hamlin spent a few days at Santa Monica last week.

—o—

**Tejunga.**

THE Tejunga Ladies' Aid entertained the Ladies' Aid of Sunland, at the annual picnic in Manzanita Park last Thursday. There was a large attendance.

Mr. and Mrs. M. V. Hartranft, who spent some time in the northern part of the State, will return home in a few days.

Miss Ethel Ellis and Miss Grace McCollom, members of the Little Lands colony at Hayward Heath, were recent guests of Mr. and Mrs. E. Woodruff.

Miss Dorsie Erwin has returned home after a visit to her aunt, Mrs. Hoffman, in Los Angeles.

Dr. Wilkinson and family of Los Angeles spent the day, recently, at their Michigan-avenue home.

Mrs. Lulu Mock of Los Angeles visited her parents, Mr. and Mrs. B. Barclay, a few days ago.

Miss Dorothy Maygrove is visiting friends in Los Angeles.

—o—

**Tropico.**

THE marriage of Miss Mabel Scott, daughter of Mr. and Mrs. William Scott of Tropico, and A. Almstead of Los Angeles, was solemnized Saturday of last week in Monrovia at the home of Harry Scott, brother of the bride.

Mrs. Opal Purnell Lowe and Mr. Lowe of St. Petersburg, Fla., are visiting Mrs. Louise Purnell.

Mrs. A. M. Field of Hollywood, Mrs. H. D. Webster and son Joseph of Greenville, Pa., were recent guests of Mrs. M. M. Schout.

Messrs. Robert Oliver, M. W. Moss and Verne Starr were guests of Mr. and Mrs. Smock of Los Angeles on an auto trip to Elizabeth Lake last Sunday.

Mr. and Mrs. D. O. Martin, Mrs. W. E. Burk and sons, are guests of Mr. and Mrs. Ransford of Hollywood today.

Mr. and Mrs. Crew of Gardena avenue are on a week's outing in the Yosemite Valley.

Mrs. Charles Segar and son left Monday for a trip to St. Paul, Minn.

Mr. and Mrs. Bert Henry of Alhambra and Misses Charlotte and Lettie Henry of Kinsman, O., were recent visitors in the home of Mrs. Schout.

Mrs. J. A. Hacker will spend the summer with her parents in Philadelphia.

C. C. Chandler reached his eightieth year a few days ago and thirty members of the Chandler family honored him with a birthday surprise party. He was the recipient of many gifts.

Mr. and Mrs. Richard Todd will spend the summer at Hermosa Beach.

Misses Elizabeth, Louise and Emily Dunlop spent the day recently in San Pedro.

Miss Phoebe Snell has returned from a two-weeks' stay at Catalina.

—o—

**Redondo Beach.**

MISS ALBERTA DAVIS and aunt, Mrs. Walter, are visiting with Mr. and Mrs. Bragg of Los Angeles.

Mr. and Mrs. J. A. McIntyre of San Francisco are guests at the El Ja Arms for the summer.

Mr. and Mrs. William Dunkerly of Los Angeles are here for a two weeks' vacation.

Mrs. J. C. Fowler and daughter, Miss F. Viole Fowler, were guests Sunday of Mr. and Mrs. A. Jinks of Los Angeles.

Mr. and Mrs. A. S. Dudley and two children of Los Angeles are here to spend a week.

Mr. and Mrs. Lloyd Knowlton and family spent Sunday at Laguna Beach.

Mrs. J. Byrne and three children, Aileen, Bobby and Catherine, of Los Angeles, enjoyed a day's outing here Thursday.

Mrs. M. Eckert, who has been a guest here since June, has returned to her home in Midland, Tex. She expects to return next summer.

Judge W. M. Browning is visiting in San Diego.

Miss Helen A. Newman of Los Angeles was the guest the past week of Mrs. Laura Graves.

Miss Eva Hanson, who finished a six months' course in library methods here a week ago Friday, now has charge of the "Story Hour," held every Saturday afternoon at the children's playground.

Mr. and Mrs. J. R. Richardson celebrated the eighteenth anniversary of their wedding with a dinner

Swelldom

Monthly Clearance Sale

—Always stirring news to those who economize wisely by buying only garments of genuinely good quality, this Monthly Clearance Sale for July comes as a thrilling announcement today. Dresses, Coats, Suits, stylish things that until now have been priced according to the high classes to which they belong, now are doubly reduced! They are yours! Yours to choose—to wear—to have for your very own.



Passed by the Fashion Censor

—Tweed Suits, Scotch as heather, for fall wear, are "taking" New York just now. But you don't have to go to New York for one. Swelldom has them.

| Frocks | Suits | Coats |
|---|---|---|
| of Georgette, of Taffeta, of Net and of Crepe de Chine, at | of Silk, of Serge, of Jersey, of Poiret Twill and other cloths— | Beautiful things for Dress, for Day, for Evening, for Year-round wear— |
| 9.95 | 9.95 | 7.50 |
| 15.00 | 11.95 | 11.95 |
| 19.50 | 13.95 | 15.00 |
| 25.00 | 16.95 | 16.95 |
| | 19.50 | 19.50 |
| | 21.95 | 21.95 |

—The last Monthly Clearance Sale of the season, this July event is an occasion of the first magnitude. Not a single price has escaped the blue pencil.

H. S. Goldberg
Swelldom
535 Broadway.

Wear a Bracelet Watch With Your Sport Costume

1917 Summer Fashion Note: "Bracelet watches are being widely affected by smartly dressed people this season."

The bracelet watch harmonizes delightfully with the new sport clothes—it adds dash and beauty and is "intimately serviceable."

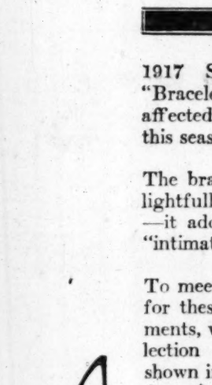
To meet the ever growing demand for these truly practical wrist ornaments, we have secured the finest collection of bracelet watches ever shown in this city. The prices range from $10 to $1000.

Our display windows reflect America's latest jewelry fashions. They portray noteworthy expositions of what is new and authentic.

(Patek-Philippe & Co. Watches)

J. Mordlinger & Sons
ESTABLISHED 1869
631-633 SOUTH BROADWAY

The Vogue of Summer Furs



Special Summer Discounts

We are now showing charming summer fur creations—garments that reflect a dashing Parisian chicness that appeals to smartly dressed women. They come in aristocratic Silver Fox and the new shades of dyed Fox—Taupe, Bronze and Brown—also in Russian Sable, Moleskin, Ermine, Kolinsky, Mink, Squirrel and other pelts.

Colburn furs are chosen by experienced connoisseurs to meet an exacting patronage. Buy where you are sure of dependability, quality and supervalue.

Expert fur remodeling at summer prices.

Colburn's
FURS
EXCLUSIVELY
806 SO. BROADWAY

AUDITORIUM
Clune's Theatre Beautiful
Starting Mon. July 23rd

LOIS WEBER
PHILLIPS SMALLEY



THE HAND THAT ROCKS the CRADLE

"To my mind there is no controversy about birth control. When a poor woman appears before me with her sickly underfed unwashed brood of nine children and says she does not want to take back her shiftless husband because it will mean another child added to her burden, my heart and soul cry aloud for a law that will permit a reputable physician to tell her openly what he has told the rich woman in secret."

Extract from speech by Judge John Stelk, Chicago, Feb. 8 1917

Symphony Orchestra of 20
Grand Organ - Vocal Solos
Burton Holmes Travelogues

Shows at 2:00 3:30 7:30 9:00
Prices 15¢ 20¢ 30¢

FOR HEADACHE, NEURALGIA INSOMNIA OR SUN PAIN USE
DR. DAVIS' ANTI-HEADACHE
10c AND 25c AT DRUGGISTS

FOR THROAT AND LUNGS
STUBBORN COUGHS AND COLDS
Eckman's Alterative
SOLD BY ALL LEADING DRUGGISTS

LE PAGE'S CHINA CEMENT
STANDS HOT AND COLD WATER 10

Superfluous Hair
DeMiracle
Removes it quickly, with certainty and absolute safety. Money back guarantee in each package.

# SOCIETY.

party given at the St. Edgar Cafe a week ago Friday night.

A party in honor of Miss Garnet Peters of Glendale was given Monday night at the summer home of Mr. and Mrs. John W. Venable, on the San Pedro boulevard. About thirty young folks were present.

A party composed of Mr. and Mrs. Ernest Heath and children, Helen and Buddy, Mr. and Mrs. Louis Heath, Mr. and Mrs. J. E. Duffy, Dr. and Mrs. D. L. Cohen, Mr. and Mrs. A. J. Epling, Mr. and Mrs. W. B. Wyers and daughter Ruby, Mrs. Harry Davis, Miss Gertrude Phillips and Miss Edith Tomlinson enjoyed a wienie roast on the beach Wednesday night.

One of the surprises of the week was the marriage of Miss Beatrice Cox and James Shore Wednesday night by the Rev. W. P. Hardy. The wedding took place at the Henderson home, No. 208 Catalina avenue. Miss Jessie Trankle and Roy Henderson were bridesmaid and best man, respectively.

**Glendale.**

FOURTEEN members of the Carnation Thimble Club were entertained by Mrs. Ida Smith recently at her home on North Louise street. They spent some time sewing for the Odd Fellows' Orphan Home at Gilroy and the social hour was in the nature of a surprise for Mrs. Smith, whose birthday anniversary occurred that date. When Mrs. Smith was preparing the refreshments she was presented with a beautiful birthday cake decorated with pansies and ferns.

Among the guests at the dancing party given at the Studio Club, Hollywood, Friday evening, were Miss Alice Frank, Miss Myrtle Pulliam, Dr. J. P. Luccock and Harrison W. Frank, of Glendale.

Mrs. Ralph Butterfield and daughters will spend two months at Manhattan Beach.

Mr. and Mrs. D. O. Martin have their daughter, Mrs. W. E. Burk, and grandsons, Frank and Billy Burk, with them for the summer.

Mrs. Lewis Fitzgerald will spend two months with her parents in Oregon. She will be accompanied by her sons, John and Lewis.

Mr. and Mrs. George W. Sanford have returned from a three weeks' northern trip, accompanied by their grand-daughter, Miss Margaret Herberger, who will spend the summer with them.

Victor W. Daniels, Miss Eva Daniels, Mrs. G. Phillips, Howard Phillips and Miss Reba Phillips left Saturday for a ten day's outing at Ocean Park.

Mrs. LeRoy W. Bosserman left Monday for an extended visit in the East.

Mr. and Mrs. Howard Ross and little son Robert, who have just returned to their home in Pasadena, after seven years of missionary work in Japan, were recent guests of Mr. and Mrs. Walter Stamps.

Mrs. Carlotta Vannatta is at Pine Crest in the San Bernardino Mountains, where she will devote much time to sketching and painting.

Rev. and Mrs. Clifford A. Cole and family and John D. Cole and family spent Monday with their father in Los Angeles. It was his birthday anniversary and sixteen members of the family did honor to the occasion.

Dan Campbell, Prof. George U. Moyse and Dr. A. L. Bryant motored to Coronado Friday, week, returning Monday. Mrs. Dan Campbell and children are summering at Coronado.

—o—

**Van Nuys.**

JOHN J. SHINNERS of Los Angeles gave a theater party in honor of Miss Georgia Limoges, lately returned from Saskatchewan. Van Nuys people attending were Lewis E. Bliss and wife, Fred Kellogg and wife, L. L. Whitson and wife and Mr. and Mrs. Arthur Streeter. After the theater performance the party had a delightful dinner at the Los Angeles Athletic Club.

Miss Betty Streeter of Pasadena, who spent a week with her brother, Arthur Streeter, and wife, returned to her home Monday.

A large party of young men of Van Nuys motored to Owensmouth to charivari Mr. and Mrs. Jack Eley on their return from their honeymoon last Monday night. Mr. and Mrs. Eley slipped out the back door. In a few hours the boys discovered the flight of the couple. They finished the night with a stag party in the Eley home.

Mrs. E. V. Steinman entertained the Alert Bible Class of the Presbyterian Church of Friday evening. Mrs. G. Duncan of Lemon Cove, who was her house guest, gave a number of readings, which were followed by a musical programme. Forty members were present.

A garden party was given on Thursday evening at the home of Rev. and Mrs. H. P. Lane by the women of the Presbyterian Church. The entertainment consisted of a street fair and a "Georgia minstrels," all home talent.

—o—

**Ventura.**

AT PIERPONT INN, Wednesday evening, the Ventura County Medical Association met in regular session. Dr. Charles LeRoy Lowman of Los Angeles addressed the physicians.

Many of the younger set motored to Oxnard Friday evening to attend the hoodoo party given by Paul Gage, Paul Donolon, Monroe Hummel and Albano Cota, at Knights of Columbus Hall.

A family gathering with entertainment furnished by a barbecue at Camarillo and a dinner party at the Rincon Hotel was enjoyed by the members of the Kitchen family. The barbecue took place at the home of Mr. and Mrs. Bennie Schmitz. The guests were Mr. and Mrs. Otto Kitchen, Mr. and Mrs. Arthur Kitchen of Paso Robles, and Mr. and Mrs. Jack Kitchen of Santa Barbara. The visitors from Paso Robles and Santa Barbara returned to Ventura and were guests of the Otto Kitchens at a dinner party at the Rincon.

Miss Eugenia Cunnane was the guest of Miss June Chapman at a luncheon in Oxnard Friday afternoon.

Invitations have been issued by Mr. and Mrs. A. L. Hobson of this city for the wedding of their daughter, Grace, and Fred Smith, at Ojai.

A wedding of interest was solemnized at the Vernon Square Episcopal Church in Los Angeles, when Rachel Beggs and Eugene Gardener of Saticoy were married. The bride, who is a Los Angeles girl, taught school at Saticoy last year, and the groom is the son of Edward Gardner, the well-known rancher of Saticoy, and is a graduate of Claremont College.

Announcement has been made of the engagement of Miss Lulu Lewis, daughter of Mr. and Mrs. J. F. Lewis of Camarillo, to Terence F. Tally of Clarkdale, Ariz. The wedding will take place this fall.

An entertainment for the members of the Fraternal Brotherhood and their friends has been planned for the fifth Monday of the month. At the regular lodge session last week, Mr. and Mrs. W. J. Crandall of Sacramento, formerly organizers of the order, were visitors, both giving fine talks. After lodge there was a social hour devoted to dancing.

Mrs. Ole Burgstrom of the Mound, entertained the Priscilla Club Friday afternoon at her home.

Mrs. W. A. Taylor extended hospitality to the members of the missionary society of the Presbyterian Church yesterday afternoon. Miss Corabel MacDougal gave a report of the year's work, and Mrs. Bean gave a talk on missionary work in Alaska.

—o—

**Alhambra.**

A SOCIAL affair of interest here as well as in Los Angeles, was the marriage there Monday, of Miss Susie Ampha Young, daughter of Mrs. Alphens Young, No. 803 West Commonwealth, this city, to Frederick Hermann Hanson, a young business man of Seattle. The wedding was at the First Universalist Church, Los Angeles, and the service was read by Rev. Elwood C. Nash, pastor. Miss Catherine Young, a cousin of the bride, and Harry Hanson, brother of the groom, were the attendants. The bride was attired in a street costume of white jersey cloth and Georgette crepe and wore a hat to match. Her corsage bouquet was of lilies of the valley, forget-me-nots and pink rosebuds. A dainty breakfast was served the wedding party at Christopher's after which Mr. and Mrs. Hanson left for their home in Seattle.

Miss Susie Young, a bride of the week, was the honoree at a charming affair given Saturday by Miss Grace Wallace. Killarney roses marked the drawing-room decorations of pink while the dining-room reflected a color scheme of yellow and green. Aboard a ship, in the table's center, were a tiny bride and groom, and favor boats holding the names and the date of the wedding stood at each place. After luncheon the guests hemmed linen towels for the honored guests. Present were Miss Aletha Young, Miss Martens, Miss Lack, Miss Henderson, Miss Lannon, Miss Moorhead, Miss Hazel Reeves, Miss Catherine Young, Mrs. Allen and Mrs. George Gates.

Mrs. C. A. Thurston entertained at luncheon Thursday. The guests were Mrs. E. L. Farmer, Mrs. Ethel Wilson, Mrs. C. S. Huff, Mrs. E. B. Webb, Mrs. J. B. Hoover, Mrs. A. A. Watson, Mrs. Harold Duckworth, Mrs. Leslie Young and Mrs. A. A. Link.

Saturday night the Marguerita Bridge Club accepted the invitation of Mr. and Mrs. John B. Elliott for an informal evening at cards. The card tables were later utilized for the service of dainty refreshments.

J. C. McCarthy, who is interested in sugar plantations in Santo Domingo, arrived home last week for a visit with relatives and friends.

Mr. and Mrs. Paul D. Sturges and son Alec are at Balboa for a month's sojourn.

Among Alhambrans who joined the hegira to shore resorts for a week-end visit were Mr. and Mrs. George Ebert, Mr. and Mrs. Fred Brown, who motored to Santa Barbara and Mr. and Mrs. John A. Jones who visited Laguna.

—o—

**San Gabriel.**

RED CROSS activitiesfor another week have been in full swing with other social affairs modestly giving way. Intense interest centered in the all-day function sponsored Saturday by the women of the San Gabriel Country Club and the financial reward was more than the most optimistic had dared hope for. Golf and tennis tournaments were the outdoor sports indulged in throughout the day and the spacious club rooms and verandas made an ideal setting for the bridge tables where maid and matron, not strenuously inclined, enjoyed the diversion of cards during the afternoon. Dancing in the evening proved a fitting climax. A bevy of young girls in Red Cross costumes sold the organization's emblems and presided over the refreshment booths on the golf links. Among those connected with arrangements of the successful event were J. Norman Kerr, George T. Cline, Robert Deveraux, Mrs. Lee P. Stephens, Mrs. C. A. Perley, Mrs. J. W. Swanwick, Mrs. Wharton, Mrs. John C. Eggs, Miss Laura McVey and Miss Sammie Shoemaker.

Miss Norah Sweet left Thursday for a visit to Balboa and Huntington beaches.

The Thursday Club members were guests of Mrs. M. Mitchell at their regular fortnightly social session.

—o—

**Oxnard.**

ANNOUNCEMENT has been made by Mr. and Mrs. J. F. Lewis of Camarillo of the engagement of their daughter, Miss Lulu Lewis, to Terence F. Tally of Clarkdale, Ariz. The bride-elect is a member of a prominent county family, and the groom is a mining man, known to many Venturans as the brother-in-law of a charming Ventura girl, Emma Charlebois, now Mrs. Robert Tally.

Miss Elsie Cross of Leicester, Eng., was the honor guest at a delightful shower party at the home of the Misses Strathearn in Simi. Miss Cross will soon become the bride of George Strathearn, and during her stay in the valley has made many friends. The wedding will take place July 25, and the young couple, after a honeymoon trip of indefinite length, will reside in the Simi. Miss Cross received many beautiful presents from the guests who attended the merry party.

Miss Isabel Camarillo, Miss Ida Petit, Messrs. Frank Camarillo and Ernest Jones made up a matinee party for "What Next" in Los Angeles. After dinner at Levy's, the party motored home.

Mr. and Mrs. Thomas Gill and Mrs. Homer P. Markwell returned last week from an outing at Pinecrest. Mr. and Mrs. P. H. Kapp and daughter, Miss Helen, and Mrs. C. H. Brown also returned last week from the mountain resort, and Mr. and Mrs. M. C. de Brell and family are at home after a ten days' fishing and camping trip at Bear Lake.

Members of Victor Camp, the local lodge of Modern Woodmen, entertained members and their families Tuesday evening with a delightful entertainment. The affair was given in honor of the Somis Woodmen, who have recently affiliated with the Oxnard camp. A three-piece orchestra furnished music during the evening, and at the close of the programme refreshments were served.

Mrs. R. L. Beardsley and children have returned from a vacation in Venice, during which Mr. Beardsley, with Mr. A. T. Sebastian, enjoyed a fishing trip at Bear Lake.

Mr. and Mrs. Bennie Schmits of Camarillo entertained a family party at their country home Friday with a barbecue dinner. The guests were Mr. and Mrs. Otto Kitchen of Ventura, Mr. and Mrs. Arthur Kitchen of Paso Robles and Master Arthur, Jr., Mr. and Mrs. Jack Kitchen of Santa Barbara.

Miss June Chapman entertained at luncheon Thursday, her guests being Eugenia Cunnane of Ventura and Misses Nell and Vida Petit of Oxnard.

The Women's Improvement Club of Hueneme met Thursday afternoon in the clubroom, with Mrs. Elvina Arnold and Mrs. William Armstrong as hostesses of the afternoon.

Mrs. Herman Fesenfeld and daughter of San Diego are guests of Mrs. Fesenfeld's sister, Mrs. E. Crowe, at Hueneme Beach.

—o—

**Redlands.**

SOCIETY folk of Redlands are enjoying the use of their automobiles now, and many are making long tours. Dr. and Mrs. H. W. Hill and daughter, Miss Edith Hill, and Prof. and Mrs. S. Guy Jones have returned from a trip to the Yosemite and to Sacramento. They found the roads in fine shape. Each week-end many make the trip from here to Newport and other beaches, and the mountains are even more popular. Mrs. Walter McIntosh, hostess at Forest Home, has arranged for a series of special events there for the younger society set of the city. Three evenings each week outdoor dances are given at the pavilion, and on Thursday evening of the week there wah a costume dance. Friday afternoon there was a benefit card party, and soon the presentation of an outdoor play will draw many people from this city to the mountain resort. Mrs. McIntosh entertained the youngsters there during the week with a birthday party for Miss Polly Culver, daughter of Mr. and Mrs. Frank Culver.

Miss Jessie M. Odell, who for several weeks has been the guest of Mr. and Mrs. W. F. Stutt of West Fern avenue, has started for her home at Ontario, Cal.

Mr. and Mrs. S. A. Alexander and daughters, Lucile and Ruth, guests at a happy gathering at Fairmount Park, when Mr. and Mrs. E. W. Goodhart of Riverside entertained with a picnic supper.

Julian F. Weir, formerly manager of the Redlands Motor Company, now in charge of a garage house at San Diego, and family, visited Dr. and Mrs. Sander of Boston were guests during the week at the Weir home. They will make their home in San Diego.

Mrs. Martha Seymour, grandmother of Frederick Seymour, entertained his little friends at her home Thursday afternoon with a birthday party.

Mr. and Mrs. Frank West of Alhambra entertained on Wednesday evening at a kitchen shower for Mr. and Mrs. Benjamin Swaim, who were recently married. Mrs. Swaim was formerly Miss Lucile Wilma. Refreshments were served.

Dr. Selma Wilson and Mrs. Cook have left for a tour of the North and East.

Mrs. J. J. Chambers entertained for Mrs. Arthur Peters, who recently was Miss Agnes Hall, with a kitchen shower at her home on Wednesday afternoon. The room was decorated with Shasta daisies.

Newell D. Spayth, who was a student at the University of Redlands, now a teacher in Pomona High School, and Miss Jeanette Pro Elliott, Mrs. C. O. Brown, were married at Strawberry Peak in the mountains near here during the week. It was an outdoor affair and Rev. Schaefel of Los Angeles performed the ceremony. Mrs. Margaret Spayth was the bride's attendant and Charles Campbell was best man. Mr. and Mrs. Spayth will spend the summer in the mountains and then will go to Ontario.

The Christian Endeavorers of the valley had a delightful outdoor picnic at Sylvan Park here on Thursday evening. Miss Loth Hamm, State superintendent, was present.

The Pythian Sisters had a booth at the fair on Tuesday evening with a social and installation of officers for the year. The new officers are: P. E.C., Myrtle Shaw; E.S., Ella Richmond; E.J., Katherine Hall; Manager, Della Damico; M. of R. and S., Blanche Wilms; M. of F., Matile Gordon; P., Grace Bacon; P.C., Adell Sherrard; O.G., Mrs. Reynolds.

Mrs. Sarah Murray, formerly of this city, and Robert Kynoch, of Vancouver, B. C., were married in this city during the week, and will make their home there.

The members of the Kid Tea Club have left for their summer camp at Big Bear Valley. Those who went were Maida Bowen, Ruth Taylor, Louise Reeves, Clara Webber, Aileen Andrews, La Da Tolle, Hildegarde Hentschka, Ruth Gilbert, Helen Beamer, Esther Urquist, Fred Oehl, Elizabeth Holcomb, Bertha Brusiow and Ella T. Tolle. They have a many to Pine Knot Hotel.

—o—

**El Monte.**

ONE of El Monte's most successful and entertaining [illegible] for the benefit of the Red Cross was the programme given by Mrs. S. S. Ingram and pupils at the Shakespeare Club House Friday. Those who lent their talents to the entertainment were Charles Klingerman, Misses Gilchrist, Nora Willis, Helen Frances Littlefield, Goldie Florence Ball, Helen Babbitt, Pierson, Mildred Hicks, Jones, Lula Tucker, Mrs. Klingerman, Vernon Jones, William Crowe, Miss Peate, and Hale Dinsmoor and reading by Mrs. S. S. Ingram.

The junior girls of the El Monte High School were delightfully entertained by Miss Mildred Pierson at her home in this city one day noon last week. Present were Misses Buelah Everett, Franklin, Gladys Gilchrist, Jones, Susie Long, Charlotte Dealva Rowland and Thirza Wilson.

Former Senator F. P. Currier and Miss Emma Belcher, Miss Farrington of El Monte and Mrs. Charles Wood of Rosemore left last Tuesday for a extended trip into the high Sierras.

Mr. and Mrs. P. E. Church recently entertained at their country home a gathering of neighbors and visitors and former residents of Faribault county, Minnesota, the former home of Mr. and Mrs. Church.

Constable and Mrs. L. C. Bennett of El Monte are the proud parents of a baby girl, born in the Monrovia Hospital in Los Angeles last week.

Mr. and Mrs. Charles E. Gray have been entertaining as their guests at their ranch home in Monte Mr. and Mrs. George Bell and daughter Helen of Redlands, Mrs. A. D. Renfro of San Francisco and Mr. and Mrs. Bowers will remain this neighborhood, having purchased home in Rosemead.

Miss Livona Gidley returned last week from the Yosemite.

Miss Mabel Gilchrist is spending her vacation in the Yosemite and registered at Camp Curry for the week.

District Deputy Grand Master Kindrick and staff of deputy officers of Alhambra conducted installation of new officers for ensuing term in El Monte Independent Order of Odd Fellows last week. The following officers were elected and appointed officers were installed in office: John Irwin, Grand; Wayne Walker, Vice Grand; J. E. Waldron, Recording Secretary; G. S. Corpe, Treasurer; Guy McMichael, Warden; Wm. Franklin, Conductor; Wilbur Higgins, Chaplin; Ora McCoy, R.S. to C. C. Malrman, L.S.S.; G. F. Hall, R.S. to N.G.; D. S. Sexton, L.S. to N.G.; F. E. Klagsbury, R.S. to V.G.; Frank Guess, L.S. to V.G.; C. M. Boyer, Inner Guard; C. M. Hall, Outer Guard. E. I. Shipman, Noble Grand, will serve as Junior Acting Past Grand, and financial Secretary J. M. Fisher will serve until next January.

Mrs. I. Saylin and the children, Miriam and Sonia Saylin are at Balboa Beach, where they have taken a cottage for two months.

Judge J. W. Falkner has returned to El Monte after a month's visit to his former home in Oxford, Mississippi.

Mr. and Mrs. Fred Rinehart and two children of Los Angeles were recently guests at the home of Mr. and Mrs. F. P. Sappington in this city.

Miss Margaret McIver has returned home for the summer vacation from Santa Barbara, where she has been teaching school.

—o—

**Duarte.**

THE spirit of patriotism being a constantly-increasing impression in social events was shown on Thursday evening when Mrs. Ethel Moore entertained her many friends at a five hundred party and Red Cross emblems were used in decorations. The guests included the Misses Jennie [illegible], Dorothy Taylor, Grace [illegible], Ces Carter, Julia Blain, Hazel Smith, Retta Blain, Hazel [illegible], Dora Blain and Irene [illegible], Messrs. Courtland Smith, [illegible] Bacon, G. S. Banks, Percy [illegible], James Blain, C. M. Powell, [illegible] Wicks, George Moore, Roscoe Stephens and [illegible].

Eng., was the honor guest at a delightful shower party at the home of the Misses Strathearn in Simi. Miss Cross will soon become the bride of George Strathearn, and during her stay in the valley has made many friends. The wedding will take place July 25, and the young couple, after a honeymoon trip of indefinite length, will reside in the Simi. Miss Cross received many beautiful presents from the guests who attended the merry party.

Miss Isabel Camarillo, Miss Ida Petit, Messrs. Frank Camarillo and Ernest Jones made up a matinee party for "What Next" in Los Angeles. After dinner at Levy's, the party motored home.

Mr. and Mrs. Thomas Gill and Mrs. Homer P. Markwell returned last week from an outing at Pinecrest. Mr. and Mrs. P. H. Kapp and daughter, Miss Helen, and Mrs. C. H. Brown also returned last week from the mountain resort, and Mr. and Mrs. M. C. de Brell and family are at home after a ten days' fishing and camping trip at Bear Lake.

Members of Victor Camp, the local lodge of Modern Woodmen, entertained members and their families Tuesday evening with a delightful entertainment. The affair was given in honor of the Somis Woodmen, who have recently affiliated with the Oxnard camp. A three-piece orchestra furnished music during the evening, and at the close of the programme refreshments were served.

Mrs. R. L. Beardsley and children have returned from a vacation in Venice, during which Mr. Beardsley, with Mr. A. T. Sebastian, enjoyed a fishing trip at Bear Lake.

Mr. and Mrs. Bennie Schmits of Camarillo entertained a family party at their country home Friday with a barbecue dinner. The guests were Mr. and Mrs. Otto Kitchen of Ventura, Mr. and Mrs. Arthur Kitchen of Paso Robles and Master Arthur, Jr., Mr. and Mrs. Jack Kitchen of Santa Barbara.

Miss June Chapman entertained at luncheon Thursday, her guests being Eugenia Cunnane of Ventura and Misses Nell and Vida Petit of Oxnard.

The Women's Improvement Club of Hueneme met Thursday afternoon in the clubroom, with Mrs. Elvina Arnold and Mrs. William Armstrong as hostesses of the afternoon.

Mrs. Herman Fesenfeld and daughter of San Diego are guests of Mrs. Fesenfeld's sister, Mrs. E. Crowe, at Hueneme Beach.

—o—

**Redlands.**

SOCIETY folk of Redlands are enjoying the use of their automobiles now, and many are making long tours. Dr. and Mrs. H. W. Hill and daughter, Miss Edith Hill, and Prof. and Mrs. S. Guy Jones have returned from a trip to the Yosemite and to Sacramento. They found the roads in fine shape. Each week-end many make the trip from here to Newport and other beaches, and the mountains are even more popular. Mrs. Walter McIntosh, hostess at Forest Home, has arranged for a series of special events there for the younger society set of the city. Three evenings each week outdoor dances are given at the pavilion, and on Thursday evening of the week there wah a costume dance. Friday afternoon there was a benefit card party, and soon the presentation of an outdoor play will draw many people from this city to the mountain resort. Mrs. McIntosh entertained the youngsters there during the week with a birthday party for Miss Polly Culver, daughter of Mr. and Mrs. Frank Culver.

Miss Jessie M. Odell, who for several weeks has been the guest of Mr. and Mrs. W. F. Stutt of West Fern avenue, has started for her home at Ontario, Cal.

Mr. and Mrs. S. A. Alexander and daughters, Lucile and Ruth, guests at a happy gathering at Fairmount Park, when Mr. and Mrs. E. W. Goodhart of Riverside entertained with a picnic supper.

Julian F. Weir, formerly manager of the Redlands Motor Company, now in charge of a garage house at San Diego, and family, visited Dr. and Mrs. Sander of Boston were guests during the week at the Weir home. They will make their home in San Diego.

Mrs. Martha Seymour, grandmother of Frederick Seymour, entertained his little friends at her home Thursday afternoon with a birthday party.

Mr. and Mrs. Frank West of Alhambra entertained on Wednesday evening at a kitchen shower for Mr. and Mrs. Benjamin Swaim, who were recently married. Mrs. Swaim was formerly Miss Lucile Wilma. Refreshments were served.

Dr. Selma Wilson and Mrs. Cook have left for a tour of the North and East.

Mrs. J. J. Chambers entertained for Mrs. Arthur Peters, who recently was Miss Agnes Hall, with a kitchen shower at her home on Wednesday afternoon. The room was decorated with Shasta daisies.

Newell D. Spayth, who was a student at the University of Redlands, now a teacher in Pomona High School, and Miss Jeanette Pro Elliott, Mrs. C. O. Brown, were married at Strawberry Peak in the mountains near here during the week. It was an outdoor affair and Rev. Schaefel of Los Angeles performed the ceremony. Mrs. Margaret Spayth was the bride's attendant and Charles Campbell was best man. Mr. and Mrs. Spayth will spend the summer in the mountains and then will go to Ontario.

The Christian Endeavorers of the valley had a delightful outdoor picnic at Sylvan Park here on Thursday evening. Miss Loth Hamm, State superintendent, was present.

The Pythian Sisters had a booth at the fair on Tuesday evening with a social and installation of officers for the year. The new officers are: P. E.C., Myrtle Shaw; E.S., Ella Richmond; E.J., Katherine Hall; Manager, Della Damico; M. of R. and S., Blanche Wilms; M. of F., Matile Gordon; P., Grace Bacon; P.C., Adell Sherrard; O.G., Mrs. Reynolds.

Mrs. Sarah Murray, formerly of this city, and Robert Kynoch, of Vancouver, B. C., were married in this city during the week, and will make their home there.

The members of the Kid Tea Club have left for their summer camp at Big Bear Valley. Those who went were Maida Bowen, Ruth Taylor, Louise Reeves, Clara Webber, Aileen Andrews, La Da Tolle, Hildegarde Hentschka, Ruth Gilbert, Helen Beamer, Esther Urquist, Fred Oehl, Elizabeth Holcomb, Bertha Brusiow and Ella T. Tolle. They have a many to Pine Knot Hotel.

—o—

**El Monte.**

ONE of El Monte's most successful and entertaining [illegible] for the benefit of the Red Cross was the programme given by Mrs. S. S. Ingram and pupils at the Shakespeare Club House Friday. Those who lent their talents to the entertainment were Charles Klingerman, Misses Gilchrist, Nora Willis, Helen Frances Littlefield, Goldie Florence Ball, Helen Babbitt, Pierson, Mildred Hicks, Jones, Lula Tucker, Mrs. Klingerman, Vernon Jones, William Crowe, Miss Peate, and Hale Dinsmoor and reading by Mrs. S. S. Ingram.

The junior girls of the El Monte High School were delightfully entertained by Miss Mildred Pierson at her home in this city one day noon last week. Present were Misses Buelah Everett, Franklin, Gladys Gilchrist, Jones, Susie Long, Charlotte Dealva Rowland and Thirza Wilson.

Former Senator F. P. Currier and Miss Emma Belcher, Miss Farrington of El Monte and Mrs. Charles Wood of Rosemore left last Tuesday for a extended trip into the high Sierras.

Mr. and Mrs. P. E. Church recently entertained at their country home a gathering of neighbors and visitors and former residents of Faribault county, Minnesota, the former home of Mr. and Mrs. Church.

Constable and Mrs. L. C. Bennett of El Monte are the proud parents of a baby girl, born in the Monrovia Hospital in Los Angeles last week.

Mr. and Mrs. Charles E. Gray have been entertaining as their guests at their ranch home in Monte Mr. and Mrs. George Bell and daughter Helen of Redlands, Mrs. A. D. Renfro of San Francisco and Mr. and Mrs. Bowers will remain this neighborhood, having purchased home in Rosemead.

Miss Livona Gidley returned last week from the Yosemite.

Miss Mabel Gilchrist is spending her vacation in the Yosemite and registered at Camp Curry for the week.

District Deputy Grand Master Kindrick and staff of deputy officers of Alhambra conducted installation of new officers for ensuing term in El Monte Independent Order of Odd Fellows last week. The following officers were elected and appointed officers were installed in office: John Irwin, Grand; Wayne Walker, Vice Grand; J. E. Waldron, Recording Secretary; G. S. Corpe, Treasurer; Guy McMichael, Warden; Wm. Franklin, Conductor; Wilbur Higgins, Chaplin; Ora McCoy, R.S. to C. C. Malrman, L.S.S.; G. F. Hall, R.S. to N.G.; D. S. Sexton, L.S. to N.G.; F. E. Klagsbury, R.S. to V.G.; Frank Guess, L.S. to V.G.; C. M. Boyer, Inner Guard; C. M. Hall, Outer Guard. E. I. Shipman, Noble Grand, will serve as Junior Acting Past Grand, and financial Secretary J. M. Fisher will serve until next January.

Mrs. I. Saylin and the children, Miriam and Sonia Saylin are at Balboa Beach, where they have taken a cottage for two months.

Judge J. W. Falkner has returned to El Monte after a month's visit to his former home in Oxford, Mississippi.

Mr. and Mrs. Fred Rinehart and two children of Los Angeles were recently guests at the home of Mr. and Mrs. F. P. Sappington in this city.

Miss Margaret McIver has returned home for the summer vacation from Santa Barbara, where she has been teaching school.

—o—

**Duarte.**

THE spirit of patriotism being a constantly-increasing impression in social events was shown on Thursday evening when Mrs. Ethel Moore entertained her many friends at a five hundred party and Red Cross emblems were used in decorations. The guests included the Misses Jennie [illegible], Dorothy Taylor, Grace [illegible], Ces Carter, Julia Blain, Hazel Smith, Retta Blain, Hazel [illegible], Dora Blain and Irene [illegible], Messrs. Courtland Smith, [illegible] Bacon, G. S. Banks, Percy [illegible], James Blain, C. M. Powell, [illegible] Wicks, George Moore, Roscoe Stephens and [illegible].


VOGUE COMPANY
Correct Apparel for Women & Misses
MERRITT BUILDING
Eighth and Broadway



## Fall Styles Cast Their Shadows

*There are blue serge frocks and there are blue serge frocks but never a blue serge frock just like the charming one pictured on the right. It needs must be in the firing line so it has a touch of military braid binding the collar and edging the barrel shirt and sash, and to add a final touch of frivolity one sash end waves a tassel. $45.00.*

*Velour goes to fashion the smart suit on the left. That is with the help of the stunning buckle that does duty on the front. Clever little square pockets hang from the belt line; they look almost like the "Sammies'" knapsacks—tho' I wager they will hold much more attractive things than knapsacks do. $75.00.*



## Mention Hats

*and a woman will always take notice, for Vogue Company's hats are not born to blush unseen and unworn. Take the clever satin combinations all of virgin white, could anything be more to a woman's heart? Or take a feather breast turban or a pan velvet tam, those perky little things that take years off a woman's looks. Or a velour sports hat in any shade you may desire. They all come in prices ranging from*

$10.00 to $15.00

*The Hatter's plush hats would make even Alice as "mad as a hatter" if she couldn't own one, for they are wonderfully smart.*

Priced $10.00 to $20.00

## New Coats

*Such very attractive mole and hemlock bolivia coats have just arrived, belted and pocketed, of course, and befurred with seal skin collars and cuffs. Others with generous collars, plain or fur trimmed. Gay attractive silks line the garments.*

$39.50, $50.00, $69.50 and $95.00

## Parasols ½ Price

*Pretty shady things, in all the new shades, too.*

*Formerly priced $5 to $7.50 now 1-2 price.*

## Clearance Prices

Women's Suits—$14.75, $16.50, and $21.00

*Suits of gaberdine, taffeta, serge, tricotine, checks and novelty plaids in this assortment.*

Women's Frocks—$14.75, $17.50 and $21.50

*Frocks of Georgette, jersey, crepe de chine and serge included at this price.*

Women's Coats—$14.75, $19.50 and $22.50 and $26.50

*Coats of black velvet, black satin, black taffeta, burella, velour and jersey among the selection.*

**Fiber Silk Sweaters**
*of rose, green, yellow and purple, formerly priced $12.50, now*
$8.75



**Beach and Surf Suits**
*Smart suits of black satin and taffeta, formerly valued $12 to $15, now*
$8.75

## New Blouses

*Blouses of Georgette. Can you imagine anything nicer? And in either the high or low neck, some with frills and others with jabots, and others with touches of filet medallions here and there. Four models to select from.*

$5.75 and $7.50

## Tub Silk Blouses

*Striped blouses with white silk collars and cuffs specially priced*
$2.95 and $3.95

**Crepe de Chine Envelope Chemise**
*Specially Priced*
$2.45 to $4.95

*Vogue Company Closed ALL DAY SATURDAY DURING JULY AND AUGUST, Thus Giving Employees Two Full Days of Rest and Recreation*



*Every diversion in a woman's day should be made more pleasurable by proper corseting.*

For Walking
For Golfing
For Tennis
For Riding
For Dancing

Wear

## Bien Jolie

*Such dainty little things are the corsets for wearing with evening gowns, and such comfy things are the sports corsets.*

*Thin and light and pliable, made of brocade and of tricot, they hold the figure naturally in place without discomfort.*

*Madame Adele, the French corsetiere, has charge of the attractive corset department.*

VOGUE COMPANY
Correct Apparel for Women & Misses
MERRITT BUILDING
Eighth and Broadway




# SOCIETY.

One of the jolly events of the week was the all-day gathering of the women of the Christian Church in the country home of Mrs. William Hagan near the foothills of Duarte. Luncheon was served at noon. The guest of honor was Mrs. G. H. Ferguson of Los Angeles, who gave an interesting after luncheon talk. The programme was in charge of Mrs. W. J. Palmer and outlines for the year's work were presented.

Mrs. Andrew Ryder was the hostess on Tuesday to the women of the Fortnightly Auction Bridge Club at her home on Buena Vista avenue. Only members were present and the social game was followed by the service of a collation.

Mrs. D. G. Smisor entertained Wednesday afternoon with an informal reception in honor of women interested in the Loyal Temperance Legion. Mrs. Charles Robinson had the programme in charge, which combined readings and music.

The Duarte Helping Hand Club met Thursday at the Red Cross rooms to sew and among those present were Mrs. A. G. Maddock, Mrs. Robert Miller, Mrs. Herbert Jackson, Mrs. Albert Van Horn, Mrs. Charles Robinson, Mrs. Jay Blain, Mrs. Pro Elliott, Mrs. C. O. Brown, Mrs. Bacon and Miss Black.

Mrs. Andrew Ryder has as her guest Mrs. Walton, her niece, who is spending the week with relatives and renewing acquaintance with old friends.

Among the Duarte folk who are away on pleasure bent, are Mr. and Mrs. E. B. Radabaugh, who have been spending the week in the Yosemite Valley, Mrs. John Dickey and Mrs. Ludie Cross, who are at Long Beach; Mrs. E. E. Edwards, who is with her daughter, Mrs. Breeden, in Oakland, and Mrs. W. A. Streeter, who is spending the summer at Salt Lake City.

—o—

**Kittrick.**

MRS. T. M. ROBERTS and son Willis of Taft were the guests last week of Mr. and Mrs. Frank T. Willis, at their home near Reward.

William McNairn of the Associated Oil Company, who has been spending two weeks at Los Angeles, Sacramento and San Francisco, has returned to Reward.

Mr. and Mrs. C. E. Bennett of Panama have returned home after a visit to Mr. and Mrs. R. R. Candee of McKittrick.

Mrs. Robert Mull and Miss Evelyn Mull of McKittrick are at Santa Barbara, where they will remain several weeks.

Mr. and Mrs. Bolliver Saylor and children of Reward have returned from a visit to friends in Tulare.

Fred Wise, formerly with the Associated Oil Company, has removed to Oil Center, where he is connected with the East Puente Oil Company.

Mrs. D. C. Cameron of the Midway district is the guest of friends in Los Angeles.

Miss May Jones of Long Beach has returned home from a sojourn at Taft, and has as her guest Mrs. George F. McCahan of that city.

Miss Mary B. Williams, formerly of McKittrick, has been visiting friends in San Diego. Miss Williams is president of the Kern County Association of Graduate Nurses.

Mr. and Mrs. Edward McManus of the Midway district have returned to Los Angeles.

Mr. and Mrs. Frank Stiles and Basil Stiles of the McKittrick field have returned from a visit to friends in McFarland.

Mr. and Mrs. Edward R. Day and Miss Ruth Day are at Pismo Beach, where they will remain several weeks.

Mr. Frank Minturn of the west side is visiting friends at Los Angeles and at the beaches.

Mrs. Harry Reddy and Miss Ruby Reddy of Los Angeles are the guests of Mr. and Mrs. A. B. Renfro of Kernhaven.

Mr. Isaac McRae and Miss Willa McRae of the Maricopa district have departed for a few weeks' stay in Los Angeles.

Miss Alice Michael and Mrs. Charles Pracht of Rosedale have gone to Orange, where they are visiting relatives.

—o—

**Sierra Madre.**

MRS. J. T. MASON entertained with a dinner party on Wednesday evening. Guests included Mrs. V. E. Colwell, Dr. and Mrs. J. E. Fairbank of Los Angeles and Mr. and Mrs. Murray of Nashville, Tenn., who are house guests of Dr. and Mrs. Fairbank.

William F. Stephens left last week for his home in San Francisco after spending several weeks as the guest of Mr. and Mrs. James N. Hawks.

Mrs. W. H. Hull and children left on Thursday for Long Beach and expect to remain for the balance of the summer.

Mrs. S. C. Awbrey and children left last week for their home in El Paso after visiting at the home of Mrs. Awbrey's parents, Mr. and Mrs. Truman Powell.

Mr. and Mrs. F. H. Hartman and daughter Vera have returned from a two weeks' outing at Venice.

Mrs. Thomas H. Flather and sister, Mrs. Appleby, arrived home Wednesday from Hermosa Beach after an absence of two weeks.

Mrs. Amelia Jensen

# OCIETY.

Fern avenue, has started for home at Ontario, Can.

Mr. and Mrs. S. A. Alexander daughters, Lucile and Ruth, guests at a happy gathering Fairmount Park, when Mr. and E. W. Goodhart of Riverside en tained with a picnic supper.

Julian P. Weir, formerly saver of the Redlands News C pany, now in charge of a p home at San Diego, and Miss dred H. Pander of Boston were ried during the week at San D They will make their home tha

Mrs. Martha Seymour, grandm er of Frederick Seymour, entert his little friends at her home Thursday afternoon with a birt party.

Mr. and Mrs. Frank West of P tona entertained on Wednesday a kitchen shower for Mr. and Benjamin Swaim, who were re ly married. Mrs. Swaim was merly Miss Lucile Wilms. Ref ments were served.

Dr. Selma Wilson and Miss Cook have left for a tour of North and East.

Mrs. J. J. Chambers entert for Mrs. Arthur Peters, who recently was Miss Agnes Ma with a kitchen shower at her h on Wednesday afternoon. The h was decorated with Shasta da

Newell D. Spayth, who was a dent at the University of Redl now a teacher in Pomona School, and Miss Jeanette Ch were married at Strawberry Pl the mountains near here durin week. It was an outdoor wed and Rev. Schaefel of Los An performed the ceremony. Margaret Spayth was the bride and Charles Campbell was best Mr. and Mrs. Spayth will spend summer in the mountains and will go to Ontario.

The Christian Endeavorers o valley had a delightful outdoor nic at Sylvan Park here on T day evening. Miss Loth Hamm State superintendent, was he

The Pythian Sisters had a t fair on Tuesday evening with cial and installation of officers the year. The new officers are E.C., Myrtle Shaw; E.S., Ella mond; E.J., Katherine Ke Manager, Della Damico; M. E and S., Blanche Wilms; M. C Mattie Gordon; P., Grace Bohr P.C., Adell Sherrard; O.G., M Reynolds.

Mrs. Sarah Murray, former this city, and Robert Kynoch o couver, B. C., were married in city during the week, and will their home there.

The members of the Kal D Club have left for their sum camp at Big Bear Valley. T who went were Maude Parr, Taylor, Louise Reeves, Clara ber Aileen Andrews, La Ura T Hildegarde Hentschke, Ruth bert, Helen Beamer, Esther quist, Fred Oehl, Elizabeth comb, Bertha Brusiow and Mrs. T. Tolle. They have a camp Pine Knot Hotel.

**El Monte.**

ONE of El Monte's most succe ful and entertaining feat for the benefit of the Cross was the programme dire by Mrs. S. S. Ingram and pres at the Shakespeare Club Hous Friday. Those who lent their ents to the entertainment were Charles Klingerman, Misses G Gilchrist, Nora Willis, Helen Frances Littlefield, Goldie Florence Ball, Helen Babbitt, Pierson, Mildred Hicks, Fl Jones, Lula Tucker, Mr. Klingerman, Vernon Jones, Williams-Crowe, Miss Peate, and Hale Dinsmoor and readi Mrs. S. S. Ingram.

The junior girls of the El High School were delightfull tertained by Miss Mildred Fa at her home in this city one noon last week. Present were Misses Buelah Everett, Ann Franklin, Gladys Gilchrist, Flo Jones, Susie Long, Charlotte Mc Dealva Rowland and Virian Wil son.

Former Senator P. F. Cos Miss Emma Belcher, Miss Mc Farrington of El Monte and Mrs. Charles Ward of Steel more left last Tuesday for an tended trip into the high Sierra

Mr. and Mrs. F. E. Church cently entertained at their co home a gathering of fifty-five iters and former residents of county, Minnesota, the former h of Mr. and Mrs. Church.

Constable and Mrs. L. C. Bu of El Monte are the proud pa of a baby girl, born in the Meth Hospital in Los Angeles last

Mr. and Mrs. Charles E. G have been entertaining as guests at their ranch home ne Monte Mr. and Mrs. George B and daughter Helen of Reno Mr. and Mrs. Bowers will rem this neighborhood, having bou home in Rosemead.

Miss Libbna Gidley returned week from the Yosemite.

Miss Mabel Gilchrist is sp her vacation in the Yosemite and registered at Camp Curry week.

District Deputy Grand Mast Kindrick and staff of deputy officers of Alhambra conducte installation of new officers for ensuing term in El Monte Lod dependent Order of Odd Fe last week. The following o and appointed officers were ed into office: John Irwin, Grand; Wayne Waldron, Vice Grand; J. F. Waldron, Recor Secretary; G. S. Corpe, Treas Guy McMichael, Warden; Franklin, Conductor; William gins, Chaplin; Ora McCoy, R C. Maltman, L.S.S.; G. F. D R.S. to N.G.; D. S. Seger, L N.G.; F. E. Kingsbury, R.S. to Frank Guess, L.S. to V.G.; Royer, Inner Guard; C. M. Outer Guard; E. J. Shirpser, ing Noble Grand, will serv Junior Acting Past Grand, as financial Secretary J. M. Shan serve until next January.

Mrs. I. Saylin and the Miriam and Sonia Saylin are s mona Beach, where they have a cottage for two months.

Judge J. W. Falkner has ret to El Monte after a month's to his former home in Oklaho Mississippi.

Mr. and Mrs. Fred Rimpa two children of Los Angeles recently guests at the home and Mrs. F. P. Sappington city.

Miss Margaret McSwoon home for the summer vacation Santa Barbara, where she has teaching school.

**Duarte.**

THE spirit of patriotism b ing a constantly-increasi pression in social events on Thursday evening when Ethel Moore entertained her friends at a five hundred party and Red Cross emblems were used in decorations. The guests cluded the Misses Geraldine Dorothy Taylor, Grace Smith, ree Carter, Julia Blain, Helen Smith, Retta Blain, Irma Mer Dora Blain and Irma Mesmer, Courtland Elliott, W Bacon, G. N. Banks, Francis C James Blain, C. M. Downs, M Weeks, George Moore, Sidney M Roscoe Stephens and Arthur Ba

ferson and daughter Grace, Mr. and Mrs. Roy Black and Miss Mabel Rozelle enjoyed a visit to Naples, Wednesday, while Mr. and Mrs. George Howe and family chose Redondo Beach for their outing, and the J. V. Shepard family motored to Hermosa Beach in the afternoon of Wednesday.

The largest affair was the Rebekah installation, Friday evening at Odd Fellows Hall, with the newly-elected District Deputy and her staff, Mrs. M. E. Funk, Mrs. Cora Davis, Mrs. J. O. Burke, Mrs. Blanche Brown, Mrs. Emma McKee and Mrs. Ollie Wilson of Compton and six from Del Mar lodge, Long Beach, to put on the Initiatory work. Following are the officers installed: Noble Grand, Mrs. Clara Cummings; Vice-Grand, Mrs. Hallie Neel; Secretary, Mrs. Cora Davis; Conductor, Mrs. Emma McKee; Chaplin, Mrs. Nina Norton; Right Supporter to Noble Grand, Mrs. Dora Easley; Left Supporter to Noble Grand, Mrs. M. E. Funk; Inside Guardian; Mrs. Mary Veltch; Outside Guardian, Mrs. Minnie Dehaven; Warden, Mrs. Grace Lodge; Right Supporter to Vice-Grand, Mrs. P. Demer and Left Supporter to Vice-Grand, Mrs. Ola Sipcoma.

Dr. Earl Moody of California Hospital, Los Angeles, spent the week with his sister and family, Mr. and Mrs. C. E. Wood on Myrrh street. Mrs. Emma Moody of Artesia street was a luncheon guest at the Wood home, Wednesday of last week.

Prof. Herman Kraemer of the Tehachepi High School was a week-end guest of Prof. and Mrs. Mack Erwin.

Mrs. Maggie Reed, daughter and son of Acacia street, left recently for Berkeley, where they will make their future home.

Miss Helen Kent, who has been stopping at the home of her sister and family, Mr. and Mrs. L. L. Gallup, No. 3834 Harvard boulevard, Los Angeles, returned to her home on Tamarind avenue, Wednesday, much improved in health.

**Watts.**

ENTERTAINING en famille Tuesday, Mr. and Mrs. W. L. Windbigler gave a dinner party as a courtesy to their father, Comrade Valentine Windbigler, who reached his seventy-fifth birthday.

Renewing former friendships, Mrs. Jennie Ezelle and daughter, Mrs. H. G. Treadwell of Oakland are guests of Watts pioneer families with whom they associated in the early days when they erected the "big house" on Pacific drive west of the public library.

Celebrating the one hundredth anniversary of his birth, J. L. Lamb, father of Dr. J. L. Lamb of East Tajauta avenue, recently entertained many friends and relatives at his home in Jefferson, Cal., by singing hymns and telling stories.

There was a small but enthusiastic attendance at the home of Dr. and Mrs. J. L. Lamb Friday when Miss Ina K. Pitner of Pasadena gave an interesting talk on the Red Cross work in hopes of organizing a branch of the society here.

Both the Episcopal and Christian Sunday-schools picnicked at Sycamore Grove, Saturday, and enjoyed the day in the open to the extent that another has already been planned for the near future for the former, at least.

Mrs. C. W. Humphereys and daughter, Margaret, of Fresno, arrived Monday to spend the remainder of the summer at the home of her parents, Mr. and Mrs. F. C. Spradling, No. 830 Melvin avenue. Mrs. F. W. Sollee and son Florin of Los Angeles, another daughter of the Spradlings, were dinner guests, Wednesday.

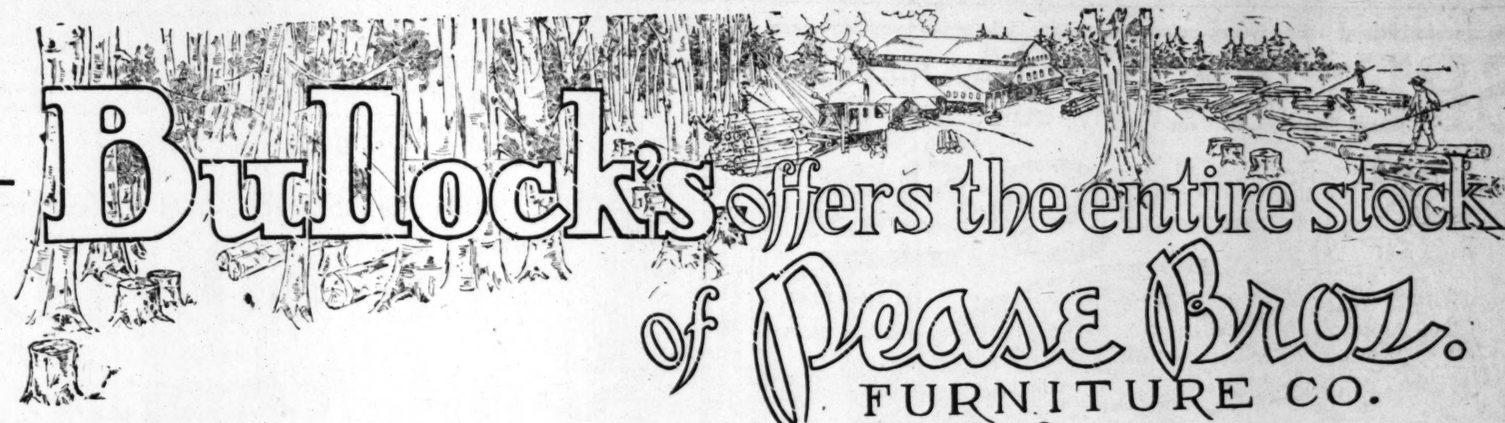
**Upland.**

MYRIADS of gaily-colored Japanese lanterns, artistically strung over the lawns and about the trees, added greatly to the wonderfully attractive home of Mr. and Mrs. George B. Harrison on San Antonio Heights, when Miss Ruth Harrison and E. Birch Harrison, their daughter and son, entertained Friday evening with a delightfully informal dancing party. The Harrisons are entertaining a jolly house party in honor of their cousin, Harrison Hoblitzelle, who is here from St. Louis, and the house guests number also Miss Anne Esgen and Miss Katherine Beyon of Los Angeles and Watson LaForce and W. B. LaForce of Kansas City, Mo. For the dance, the party was enhanced by a number of the younger society set from Ontario and Upland. Music was furnished by a Los Angeles orchestra and the dancers continued to glide over the mirror-like floors of the delightful home till the small hours of the morning. At midnight a collation was served in the gardens. Those who enjoyed the event besides the house guests and hosts, were Mr. and Mrs. John Dawson Howe, Mr. and Mrs. Jesse Howard Payne, Mr. and Mrs. Veeder South, Mrs. Bigger, Miss Ida Hubbell, Miss Jessie Fallis, Miss Edith Hanson, Miss Geraldine Waltz, Miss Marjorie Reynolds, Miss Lois Campbell, Miss Gertrude Bredfeldt, Miss Margaret May Bigger, Miss Virginia Bigger, Miss Gladys Gardner, Miss Olive Granger, Miss Isabel Goss, Miss Marie Kemna, Miss Margaret Swan, Miss Helen Mertz, Miss Ardis Richardson, Miss Mary Clark, Miss Marie Podrasnik, Hawley Mertz, Allan Barr, Darwin Graettinger, Rupert F. Graettinger, J. Byron Campbell, Vaughn Gardner, Morris Reynolds, Eugene Nisbet, Kenneth Hanson, Clyde C. Duvall, Donald Meredith, Guifford Meredith, Beecher Hungerford, Leonard J. Frankish, Earl W. Paul, Egbert B. Clark, Jr., Homer Crocheron, and others.

Mrs. Frederick C. Froehde was the guest of honor Friday afternoon when Mrs. George Cable entertained with a bridge tea at her home in Campus avenue. Roses were used in decoration and a collation followed the auction tournament. The guests were Mrs. Froehde, Mrs. Harry Flowers, Mrs. Earl Maurer, Mrs. Conrad F. Troeller, Mrs. Henry O. Blohm, Mrs. William Churchill Cline, Mrs. Perry O. Long, Mrs. Robert R. Wisely, Mrs. Roy Wisely, Mrs. C. C. Eymann, Mrs. L. E. Alford and Mrs. Ross.

Mrs. T. J. Cromer was hostess at a happily-informal affair at her home in West Eleventh street Monday evening. Merry games and music occupied the early hours of the evening, with cooling refreshments afterward. Those present included Mr. and Mrs. Harry Cavers, Mr. and Mrs. L. E. Moser, Mr. and Mrs. Wiley W. Mather, Mr. and Mrs. Glenn Wright, Mrs. Eva Brown Schilling, Miss Ruby Moser, Miss Iva Goodban, Miss Sue Billington, Miss Elizabeth Fossett, Miss Cooley, Miss Lucille Chilson, Miss Gladys Riley, Miss Ruth Riley, Miss Edith Rohrig, Ivan Harn, Cleo Moser, Earl Kitchel and Ray Cromer.

Miss Ruth Voth entertained a party of girl friends Tuesday evening at her home in Campus avenue, being assisted by her sister, Miss Anne Voth, and by Miss Ella Schmidt. The guests numbered Miss Elizabeth Wedel, Miss Frieda Wedel, Miss Esther Leaman, Miss Monica Horsch, Miss Bertha

# Bullock's offers the entire stock of Pease Bros. FURNITURE CO.

# Prices Tumble Headlong

*--In this great distribution by Bullock's of Pease Bros. Furniture, Rugs, Draperies, Wall Paper, Etc.*

—Floors are rapidly being cleared for the expansion operations that are to give Bullock's this extensive New Building, fronting on Hill street--to add most intimately to Bullock's Broadway Buildings and increase the strength of Bullock's service.

*—Prices have been recklessly reduced on all Pease Bros. lines—And on Bullock stocks that have been added, to fill in gaps and round out opportunities—*

—The greatness of the Event has been commented upon frequently and enthusiastically by those who know—When have you heard of a stock of the character of PEASE BROS. Furniture Co. being offered as this stock is being offered—?

*—And it is THE FIRST STOCK that Bullock's has ever taken over—and*

—It was taken over because it seemed a logical move—along the path of Progress—a move that would expedite matters and clear the way—*which it is doing* in marvelously quick time—

—The stock is of splendid character and while it is selling rapidly, there is a great deal to sell, so that

## *Monday Will Be a Day*

—that everyone can dedicate to profitable Home Furnishings at this distribution of Pease Bros.' stock by Bullock's.

*Wall Paper, Half price and less—for Bed Rooms, Living Rooms, Breakfast Rooms, Dens, Dining Rooms, Sun Rooms, every room*

*—A rare collection—Now 10c to 75c Roll—*

*—In Bullock's Hill St. Building—*

---In Bullock's Hill Street Building

# Furniture Is Half Priced

## *in ever so many instances.*

*—An overstuffed Davenport—a luxury piece —Now $82.50*
*—An English Oak Sofa—2 cushioned—tapestried, now $55*
*—An English Oak Living Room Table, 54 in., now $45*
*—Inlaid Mahogany Music Cabinet, Louis XV, now $75*
*—Dutch Colonial Davenport of beautiful mahogany, $100.00*
*—Queen Anne Wing Chair in green velour, now $40.00*
*—Massive Mahogany Table, Colonial design, 60 in., $55.00*
*—Gold Console Table and Mirror, now $90*
*—Solid Mahogany Secretary Combination Case for books—$120.00*
*—Solid Mahogany Desk (Adams design)—$95.00*
*—Solid Mahogany Combination Living-room and Card Table—$28.50*
*—Solid Curio Cabinet—plate glass shelves—mirror back—$122.50*

## *100 Pictures at Half Price, Now $2.00 to $5.00, Variously Framed---Strong Values*

*Drapery values that should crowd the 7th floor of Bullock's Hill Street Building include*

*—Cretonnes that average less than Half Price— Quantities of them at 22½c and 50c yard.*

*—1000 Pairs of Novelty Curtains—Nottingham, Filet and Cable Net at the very low price, $1.45 pr.*

# Famous and Fine Oriental Rugs

## *Remarkable Collection at Half and Near It*

—Rugs that were priced on a merchandise basis at the start—and that are practically impossible to obtain now
—Many Unduplicatable—

*—Bergomas and Beluchistans, about 3x5 ft., $20, $25 and $30*
*—Irans, about 3x6 ft., $40*
*—Kazaks, about 2½x4½ ft., $27.50*
*—9x12 ft. Harput at $1250*
*—Hall Runners, 10x3 ft., $28.50*
*—Chi-Chi (rare) 6x4 ft., $60.00*
*—Kirman, 4x6 ft., at $90.00*
*—13x4 foot Antique at $110.00*
*—7.6x16 ft. Antique at $300.00*
*—9.6x12.6 Anatolian (blue,) $185*
*—8x11 ft. Mahal at $60.00*
*—10x13 ft. Ardebil at $2000.00*
*—3x5 ft. Chinese at $9.95*

*9x12ft. Axminster Rugs (heavy and fine) $29.95*

# SPECIAL Monday and Wednesday Only

$9.85

Worth . . $16.00
On Sale $9.85
You Save $6.15




"Life-time" Ware

The "Sequoia" Brand

*Pure Aluminum Cooking Outfit of 8 Pieces*
*Worth $16 On Sale for $9.85*

## $1.00 Cash, Balance $1.00 a Month

ANOTHER EXTRAORDINARY SPECIAL that makes it worth your while to shop at COLYEAR'S, "where bargains reign." The order we placed with the manufacturers for these "PURE ALUMINUM" Kitchen Outfits was so large that we secured them AT A SAVING OF ALMOST A HALF. WE ARE SHARING THIS GREAT SAVING WITH YOU BY SELLING THEM FOR ALMOST A HALF REDUCTION. Read the following description. Every word is of interest to you:

**Guaranteed Pure Aluminum**
LATEST COLONIAL DESIGN

Its pure silver color is guaranteed not to rust. All covers are equipped with heat-proof handles that always remain cool.

It unquestionably is the best looking, as well as the most sanitary cooking outfit obtainable. The attractive Colonial design and bright silver color make a striking addition to your kitchen.

EIGHT OF THE MOST USEFUL AND PRACTICAL PIECES

Includes eight necessary articles, ones that you are likely to use almost every day of the year, all the year around.

A 6-quart tea kettle. This kettle has a cast aluminum spout and a heat-proof handle that is always cool. A 2-quart double rice boiler with saucepan insert. A 2-quart percolator. A 4-quart covered saucepan. A 4-quart lipped saucepan. A 2-quart lipped saucepan. A 1½-quart lipped saucepan.

**Warranted Standard Weight**
CLEANS IN AN INSTANT

The smooth-as-glass finish and seamless construction make it impossible for sediment or grease to gather, either inside or out. By pouring on hot water, all pieces are thoroughly and instantly cleansed.

INCLUDES THE NEWEST, MOST IMPROVED PERCOLATOR ON THE MARKET

Note How Simple. The coffee is placed in the aluminum cup. When the water boils, it passes through the little tube through the top of the percolator and drips down over the coffee until the full strength has been consumed. The glass-covered top shows you the strength of the coffee without even lifting the cover. All you have to do is place the coffee in the retainer and pour in the water. It cannot boil over, you don't have to watch it. In a very few moments your coffee is piping hot, ready to serve, clear as amber, rich in flavor.

## Special Sale of Snow Refrigerators

They are ice-savers, food-savers and money-savers. Over 35 styles and sizes to select from. This model, as pictured..... $7.85

## GARLAND GAS RANGES
"THE WORLD'S BEST"

Cooler kitchens—lower gas bills—absolutely guaranteed.
45 styles and sizes. Connected free..... $14.00 UP





See the Large Blue-Penciled Sale Tags on All Summer Furniture
20% OFF ON ALL OLD HICKORY

**An Idea of What High-Grade Rugs are Selling for This Week**

$21.50 9x12 Tapestry Brussels Rugs..... $14.50
$32.50 9x12 Seamless Velvet Rugs..... $23.50
$14.00 9x12 Rag Rugs..... $8.95



Hundreds of other bargains this week.



The Greatest Talking Machine in the World for the Price! This

*Pathé Pathéphone*

PATHE PATHEPHONES $15 to $225
Pathe Double Disc Records, 65c to $4.00.

And six 65c Pathe double disc records (12 selections.) Dance, vocal or instrumental, as you desire.. All for.. $28.90
Sold on Your Own Easy Terms.
August Records Now In.

Become Acquainted With the Pathe-World Library of Records

COLYEAR'S
Where Bargains Reign
507-509-511 South Main Street

No Needles to Change

Phoenix Lighting Fixture Co.
335 East 4th St.
Fire Sale Now Going On.

The purchasing power behind The Times' circulation makes this paper the supreme selling force for merchants, brokers, agents and general tradesmen, and no advertiser can get his proportionate share of business without using its columns.

AMERICA'S SMARTEST SHOE HOUSE

THE SEASON'S FOOTWEAR EVENT

# The BOOTERY Semi-Annual Sale

Now Comes Greater Values As Many New Lines and Styles are Added to the Sale

Unquestionably, your opportunity is greatly increased with the redoubled efforts we are now bending to quickly and entirely clear out our stock. No woman can afford to overlook these wonderful values in feminine footwear.

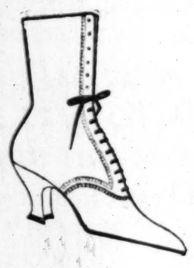


—at

$3.85

*Regular $5 and $5.50 Values*





—at $4.85 *Regular $6 and $6.50 Values*

—at $5.85 *Regular $7 and $7.50 Values*

—at $6.85 *Regular $8 and $8.50 Values*

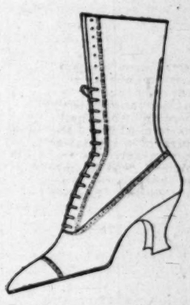


—at $7.85 *Regular $9 and $10 Values*

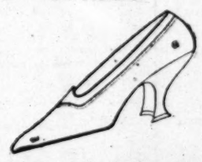
—at $9.85 *Regular $11 and $12 Values*

—at $11.85 *Regular $14 and $15 Values*









C. H. WOLFELT CO.

**The BOOTERY**

*Smart Shoes for Women*

432 SOUTH BROADWAY

Los Angeles Pasadena San Francisco

20 COPYRIGHT-1917-LOCKWOOD-


# SOCIETY.

Schmidt, Miss Linda Fenner, Miss Pearl Ledig, Miss Esther Baer, Miss Lillian Widmer and Miss Sue Haury.

Mrs. Sherman Kirk was hostess at an informal tea Thursday afternoon at her home in Laurel avenue. The greater part of the afternoon was devoted to fancywork, with refreshments following. The guests were Mrs. Allen Riley, Mrs. A. C. Hart, Mrs. R. S. Bussey, Mrs. Charles Stanley, Mrs. Elmer Matthews, Mrs. D. M. Dundas, Miss Jennie Kitchel, Mrs. W. F. Naftel, Mrs. A. H. Maxwell and Mrs. Frank F. Abbott.

With their husbands as the guests of honor, the members of the Merry Wives Club held their annual supper at Chaffey High School campus, picnic style, Friday evening. A bountiful repast was served on a long table beneath the trees at 6 o'clock, the following enjoying the event: Mr. and Mrs. W. L. Brown, Mrs. Bert Schilling, Mr. and Mrs. D. D. Crew, Mr. and Mrs. Paul Cushing, Mr. and Mrs. Chad K. Francisco, Mr. and Mrs. Arthur Johnson, Mr. and Mrs. Fletcher H. Manker, Mrs. Perry O. Long, Mr. and Mrs. Evert B. Reynolds, Mr. and Mrs. William C. Reynolds, Mr. and Mrs. C. C. Eymann and Mrs. William Churchill Cline.

—o—

**Colton.**

COMING as a decided surprise to both relatives and friends was the marriage in Riverside on Saturday, week, of Dockrell Brown, son of Mr. and Mrs. W. W. Brown of this city, who claimed as his pretty young bride, Miss Bertha Barlow of Los Angeles. The groom is a member of Co. K of San Bernardino, having enlisted to accompany the Seventh Regiment to the border last summer, and is at present stationed at Arcadia. Miss Barlow is as yet a stranger to the family circle of her husband so that the first visit home of the newlyweds is being eagerly anticipated. On account of the war situation no plans for the future are being made by the young people.

After a week of fun and frolic in the mountains the Notloc group of Camp Fire Girls returned Sunday night from Strawberry Flat, where the cabin of City Clerk and Mrs. Guy Rick had been at their disposal. Those who enjoyed the merry vacation outing together were the Misses Helen Bender, Marguerite Metcalfe, Marguerite and Isabella Magill, Jennie Mullen and Helen Lightfoot of Los Angeles. Mrs. C. F. Whitmer, guardian of the camp, and Mrs. James Swinnerton accompanied the girls as chaperons.

With all appointments carried out in a patriotic motif, the refreshment table being gay with flags, American shields and a birthday cake sporting red, white and blue candles, a happy children's party was given on Wednesday afternoon by Mrs. E. T. McNeill to honor the eighth anniversary of her son, Master Edward. Among those bidden were Claire Stone, Elton and Lois Woolpert, Mary Keefe, Virginia Pellett, Bobbie Coe, Richard Waters, Flora and Nellie Bernabe, Marjorie Davis, Robert and Lois Knopsnyder, Donald and Harold Cochran, Walter Rogers, Beverley Bulena and Elizabeth and Thomas McNeill.

Mr. and Mrs. James Barnhill are entertaining as their guest, Miss Sarah Hewitt of Victoria, B. C. Mrs. Barnhill and Miss Hewitt are sisters.

Dr. J. A. Champion left Monday for Rochester, Minn., where he will attend clinics for the next month at the Mayo Bros.' Hospital. During his absence Mrs. Champion and daughters, the Misses Grace and Marguerite, will sojourn at Redondo Beach.

Mrs. O. F. Rau and daughter, Miss Ola, Left Sunday night for a visit until the middle of September with relatives in Missouri.

Mr. and Mrs. Joseph Nusbaum and daughter Nellie are at home from a ten days' motoring trip to San Diego.

Mr. and Mrs. G. H. Rowsey have gone to Denver, Colo., for a visit of two months with their daughters, Mrs. H. H. Hardman and Miss Alta Rowsey, and son, Frank Rowsey. On their return they will be accompanied by Miss Alta, who has been in Denver for the past year.

Richard Simonton, 15-year-old son of Mr. and Mrs. M. T. Simonton of Honolulu, arrived on Friday from the islands for a visit until fall with his uncle, James Metcalf, and aunt, Mrs. James Swinnerton.

—o—

**Ontario.**

MISS HELEN FITZGERALD was hostess Tuesday evening at her home at the Manzanita in Euclid avenue at a bridge supper of charming appointments. Roses in red and white were used in decoration. Prizes for the auction tournament, a handsome bud vase and a deck of playing cards in an attractive leather case, were captured by Mrs. Stearns Ingalls and J. W. Heinecke. A collation followed the games. Those who enjoyed Miss Fitzgerald's hospitality included Dr. and Mrs. Jerome Hill Titus, Mr. and Mrs. James H. Black, Mr. and Mrs. Earl M. Hill, Mr. and Mrs. Stearns Ingalls, Mr. and Mrs. Hugh Harris Frankish, Mr. and Mrs. Crombie Allen, Mr. and Mrs. Orrin L. Graves, Mr. and Mrs. Charles Eugene Grier, Mrs. Betty Henderson Ripple, Mrs. Josiah S. Huntoon, Miss Ala Ballou, John C. Huntoon, Otto S. Roen, John O. Henderson, J. W. Heinecke and Albert C. Reynolds.

In honor of the birthday anniversary of her father, John Hamilton Lewis, Mrs. Edwin Richard King entertained with pleasing informality, Monday evening, at her home, No. 125 East E street. The evening was spent at auction bridge and the prizes were awarded to Mrs. George Augustus Hanson and Horace Little. A light supper followed the games. Those who gathered to honor Mr. Lewis were Mr. and Mrs. John Norman Huehn, Mr. and Mrs. George [illegible] Hanson, Mr. and Mrs. John [illegible] Ingalls, Mr. and Mrs. Henry [illegible] Thompson, Mr. and Mrs. [illegible] Smith Abbott and Horace [illegible].

Honoring their son, [illegible] Paxson, who was home from [illegible] Diego, where he is stationed [illegible] the marines, Mr. and Mrs. [illegible] Paxson entertained a merry [illegible] of his friends Saturday evening [illegible] their home, No. 364 West C [illegible]. American flags were used effectively [illegible] in decoration and the patriotic [illegible] was successfully carried out [illegible] the games in which the guests [illegible] dulged and in the refreshments [illegible] followed. Those who enjoyed [illegible] event were Miss Leona Cook, [illegible] Nellie Cook, Miss Eleanor [illegible] Miss Gladys Smith, Miss [illegible] Majors, Miss Myrtle Bogart, [illegible] Marie Millard, Miss [illegible] Paxson, Miss Pearl Paxson, [illegible] Selma Paxson, Harold [illegible] Robert Hardy, Frank May, [illegible] Deppe, Raymond Merton [illegible] Raisner and Gordon Paxson.

Miss Anna Peace entertained [illegible] formally Monday evening at [illegible] home, No. 317 East B street. [illegible] evening was devoted to music [illegible] refreshments were served. [illegible] guests included Miss Marie [illegible] Miss Altha Gibson, Miss [illegible] Henry, Miss Hannah Henry, [illegible] C. Whittaker, Mrs. Parns [illegible] and Miss Katherine Stanga.

Mr. and Mrs. Albert Lincoln [illegible] have as their guests at their [illegible] Loma Rancho home, Mr. and [illegible] George Brickman of Chicago, [illegible] is the Brickmans' first trip to [illegible] fornia and they are enjoying it [illegible] the full. Mr. Brickman is a well [illegible] known watercolor artist.

Mrs. J. M. Halfhill has as [illegible] guests at her home on East [illegible] street. Miss Jane Thomas and [illegible] Elizabeth Thomas of Minneapolis, [illegible] Minn., and Miss Alice Davis of [illegible] Oakland. Sunday, the visitors [illegible] dinner guests of the Henry [illegible] Swans at Camp Baldy and [illegible] evening Mr. and Mrs. George [illegible] son Barr entertained with a [illegible] for them at their home, [illegible] West H street. Covers were [illegible]

On the occasion of her birthday [illegible] anniversary, Sunday, Mrs. [illegible] Alford was the guest of honor [illegible] her daughter, Mrs. Merle D. [illegible] entertained with a dinner party [illegible] the home of Mr. and Mrs. Frank [illegible] Edward Alford, No. 121 [illegible] street. Covers were marked [illegible] eight.

—o—

**Long Beach.**

FIFTY years of happy married life were commemorated [illegible] Mr. and Mrs. William [illegible] Sr., Tuesday evening at the [illegible] of their daughter, Mrs. [illegible] Behm, of East Tenth street. [illegible] Behm residence presented a [illegible] tiful appearance with [illegible] golden tinted dahlias arranged [illegible] Miss Anna Johnson. At the [illegible] table Mrs. Behm told [illegible] the life of her parents, [illegible] golden wreaths on the heads [illegible] bride and groom of fifty [illegible] After dinner a programme [illegible] sic and dancing was carried [illegible] which the celebrants took a [illegible] nent part. Among those present [illegible] Mr. and Mrs. William Price, [illegible] Mr. and Mrs. William Behm, [illegible] William Behm, Jr., Mr. and Mrs. [illegible] O. Hentzchel of Los Angeles [illegible] and Mrs. A. Pagenkopf of Los [illegible] geles, Mr. and Mrs. William [illegible] Miss Peters, Mr. and Mrs. C. [illegible] Sinson, Mr. and Mrs. Charles [illegible] erinke, Mr. and Mrs. C. E. [illegible] Mr. and Mrs. Louis Schinner, [illegible] Johanna Menzel, Miss Rose [illegible] Mr. and Mrs. Charles Brown [illegible] and Mrs. Fred Bodemer, Fred [illegible] Mrs. Fred Parkhouse, Mrs. Wm. [illegible] Rev. A. M. Wynkoop, Mrs. [illegible] Behm of Hollywood, Miss Lena [illegible] Struchen, Miss Emma Jobin, [illegible] Kern, Miss Francis Johnson, [illegible] Miss Sarah George of Iowa.

Hotel Virginia was crowded [illegible] representative club women and [illegible] as city officials and business [illegible] professional men Monday [illegible] when Gov. and Mrs. William [illegible] Stephens arrived. During the [illegible] part of the afternoon [illegible] guests, whose health is [illegible] solitude. She was taken [illegible] immediately upon [illegible] greeted there by a group [illegible] women, including Mrs. [illegible] inger, wife of State [illegible] ger, Mrs. Adelaide Pickens, [illegible] D. Humiston, president of the [illegible] Club, and Mrs. I. R. Hall, [illegible] of the Woman's City Club, [illegible] number of the past [illegible] the two clubs. Mrs. Stephens [illegible] accompanied by an old-time [illegible] Mrs. A. Carr, and her daughter, [illegible] nice. Tea was served during a [illegible] ful hour spent in the calm [illegible] Gov. Stephens made a tour [illegible] industrial district, then Mrs. [illegible] ens entered upon her first [illegible] reception outside her own [illegible] since her husband has occupied [illegible] gubernatorial chair.

—o—

**Santa Monica.**

THAT the Daughters of the [illegible] federacy should be so [illegible] identified as such, but [illegible] instead be called the Daughters [illegible] the Flag, as they are [illegible] the American flag now, [illegible] suggestion made in a paper [illegible] Mrs. J. R. Miller, a visitor from [illegible] tle Rock, Ark., read before the [illegible] meeting of the Santa Monica [illegible] ter of the United Daughters of the [illegible] Confederacy. The meeting was held [illegible] at the home of Mrs. Yoakum [illegible] hoite.

Mrs. T. H. Higgins read a [illegible] on the death of Stonewall Jackson [illegible] and Mrs. Wendell Van Hunter [illegible] the guests with a group of [illegible] Following the programme a social [illegible] hour and refreshments were [illegible] joyed. Mrs. Arta Edwards and Mrs. [illegible] Balch will be the hostesses at the [illegible] next meeting.

Mrs. C. D. Francis acted as [illegible] ess to the Santa Monica Bridge [illegible] at the home of her sister, Mrs. [illegible] P. Thomas, of San Vicente [illegible] vard, Thursday. A 6 o'clock [illegible] con was served and cards [illegible] Those playing were Mrs. [illegible] Boardman, Mrs. J. B. Yoakum, [illegible] C. P. Thomas, Mrs. L. [illegible] Mrs. F. J. Wagner, Mrs. [illegible] ton, Mrs. W. H. L. Barnes, [illegible] Mrs. R. M. Miller, Mrs. H. P. [illegible] high score and Mrs. [illegible] man made second.

Miss Muriel Bronson [illegible] Thelma Tegner entertained [illegible] home of the latter [illegible] card party as a farewell [illegible] Miss Leona Muchenberger, [illegible] ter leaves with her parents [illegible] prolonged visit in the East. [illegible] gust 1. Prizes were won [illegible] Hazel Carnes, Miss Katherine [illegible] ther, Miss Fay Morton, Miss [illegible] trude Washburn, Miss Corinne [illegible] ner, Miss Ora May Hogan and [illegible] Grace Wood.

Mrs. Claude Rogers entertained [illegible] recently with a birthday [illegible] party for Mrs. W. I. Bird of [illegible] City, a former popular belle [illegible] lica matron who is visiting [illegible] the summer. Guests included [illegible] Isabelle Vawter and Mrs. [illegible] Henderson, Mrs. Josephine [illegible] Mrs. Albert Elliott, Mrs. [illegible] son, Mrs. Elizabeth Ladley, [illegible] Maude Nelson.

Miss Ruth George [illegible] street entertained a group of [illegible] schoolmates from Redondo [illegible] with a luncheon at the [illegible] Jones Hotel Monday.


The Blackburn Studio
TEACHES
Dress-cutting, Designing, Pattern-making, Reproducing
BY A
WONDERFUL SYSTEM
It's for the dressmaker, the home sewer and the teacher. Enroll now for the SPECIAL SUMMER COURSE. Special price.

French Patterns Cut to Individual measurements. BRING YOUR MATERIAL and make your gown under expert instructions.
EXCHANGE BLDG., Third and Hill Los Angeles
Phone 10082

CARL BRONSON,
The Art of Singing
504-5 Blanchard Hall


## BIBLE PITCURE QUERY—9

*Who was the first Prisoner of War?*



Curious and Unusual Bible Questions

Look at the picture above, then turn to your Bible and find the answer to the question. The picture illustrates the verse in which the answer will be found.

Each week we will publish an illustrated question from the Bible and the following week publish the answer. See if you can find the answer before we publish it!

Make a family pastime of this interesting feature—it will amuse and instruct you.

Last Week's Question and the Answer

Last week's query: "Why was the cost of a horse in the days of King Solomon?", is answered in the First Book of Kings, Chapter 10, Verse 29:

*"And a chariot came up and went out of Egypt for six hundred shekels of silver ($328.44), and a horse for a hundred and fifty ($82.11): and so for all the kings of the Hittites, and for the kings of Syria, did they bring them out by their means."*

COPYRIGHT 1917 BY BOOKLOVERS' SALES CO. INC. N.Y.



## HIGH COST OF HIG

*The Confessions of an Esca*

BY LANNIE HAYNES

"...EN one is but a salongenue, [illegible] not highbrow-broke, and is possessed of a ravenous curiosity regarding the habits and habitats of erudition, it is, I must admit, a little disquieting to one's own [illegible] molecules to be dropped suddenly into a salonerous gathering [illegible] left to sift for one's self. [illegible] the sieve of perception be- revolve with isochronous vi- and minerals of like type [illegible]

...one at a glance that the cos- ...pousse cafeness of any so- ...trum would be incomplete ...a Hindu poet. He is regard- ...the ultra-violet ray that tops ...all. But to me, with his stab- ...signment of all things un- ...he seemed Tagory enough ...a crimson aura. His in- ...astuteness is past Ameri- ...ing out. For, one moment ...grovel in the dust of hu- ...mity to throw a handful (of ...) in one's eyes to blind one ...diamantine exotism; and the ...ment he will praise some ...mirable bit of his own ...ch charming naive Jack ...frankness. And yet (fat ...a rush in where humming ...fear to fly)—and yet, when ...es to express a little sincere ...tion of this same classic ...the lifting of the poet's ...Arran eyebrows and the mel- ...mpudence of his didac- ...ciation proclaim esoteric ...ts where one may not pre- ...to follow. The only occidentals ...ave clewed the mystic maze ...poet's ratiocination are the ...aric, whose salaamlike devo- ...counted to him for right- ...and the musician—usually ...sually female—who has set ...ems to music. He, the poet, ...so he avers (and also feel ...the sinuous writhings of his ...ne hands) the drab gur-ray ...gur-rayness of India which ...e musician, says she has put

...e born in St. Louis!

...though we may not compre- ...him, he understands us even ...than we understand ourselves. ...new school of "Viandists" ...lared that "only by sublimat- ...most material and common- ...strification can we reach ...feeling." And of the free ...which the viandist author read ...might have been a menu ...a cannibal king) the poet ...This remarkable example of ...grees in the direction of ...ndentalism."

...fore reading his verse the ...thor explained that as hunger ...lowest desire possessed by ...the things which appease hun- ...ers to make the most ...ful similes in the language. ...d then with various wolf-like ...gestions, he read:

"...hite, slim body is a crisp ...ong onion.

...ment inciting meditation.

"...r eyes have amber depths ...ls of consomme:

"...ent, puncent radish is thy ...son mouth:

"...ricated auburn of thy red- ...ed hair

"...spaghetti with paprika ...:

"...e furrows in thy creamy ...

"...e the frostings in a layer ...e."

...him a delugist deluged us

## CHAUTAUQUA.

...Failed Here—Los An- ...Closure is Beyond It.

BY ANNE REDMAN.

...Angeles is in the position of ...ng herself against accusa- ...ense and condemnatory, be- ...she would not go to the Chau- ...and because the organiza- ...ciation naturally think ...ge of struggle. The managers ...ssociation naturally think ...benighted and commercial, ...r myself and on behalf of ...ing critics, I hail its depart- ...ch delight; trust it will go ...a long day before it under- ...s uplift us again, and find ...in the position of respecting ...cultured community as never

...ures there is something to be ...the Chautauqua idea. It ...ooping-stone, and when re- ...such, can be looked upon ...orable system of educating ...ants. It is a sort of pri- ...cals for People are not born ...ged, and it is futile to assume ...y have good taste instinct- ...There is no such thing as a ...t, any more than there is ...thing as an inherited can- ...simile is a little overdrawn) ...n cases there may be ten- ...which, if given the proper ...s under which to thrive, ...or the cancer may result. ...is a wide gap between the ...the humble cottager who ...th ecstatic delight upon the ...ather poppy spray upon her ...hate, and the artist of the ...type who finds it impossible ...his dear friend after having ...Willard Wright's "Man of ...who finds it impossible to ...woman that admires Botti- ...how, the Chautauqua is cal- ...d to bridge this gap. It holds ...ard to the woman with the ...gery, and the other to the ...and the amateur of culture. It ...a sop to each side—an anti- ...dote for the poison which is ...to the other. Thus, in ex- ...for a moral lecture by a ...murders the language, we ...song-recital by Schumann- ...but what does she sing? ...or who would rather hear ...a full programme of the ...for which her gifts and ac- ...ments so well equip her, at ...ourselves that almost any- ...sings may be beautiful, ...do not object to her sings- ...calculated to please the ...not only wants to see, ...America first. Then, ...not forget the sooth- ...upon our wounded nerves ...superior to those 3000 ...who actually prefer ...Boche-Bond to Lieder. That ...of superiority is no ...as the main motif ...Chautauqua is to give the ...a season ticket a feeling ...cheated, no matter what ...Heink sings.

"There were many well-known artists [illegible] but artists not well scheduled for the Chautauqua [illegible] they will be heartily missed [illegible] I understand from the publicity way, that with the [illegible] matter of [illegible] aside in [illegible] have felt [illegible] sarlo who [illegible] orable loss [illegible] own, unless [illegible] natured [illegible] mean that [illegible] pay to hear [illegible] ually: it [illegible] cidedly do [illegible] because we [illegible] ticular need [illegible] Chautauqua [illegible] for people [illegible] are snowbound [illegible] ter, and [illegible] on the lake [illegible] tire families [illegible] attending [illegible] mothers' [illegible] meetings. [illegible] cathedrals [illegible] meetings? [illegible] with such [illegible] example, [illegible] have to do [illegible] most part [illegible] sandwiched [illegible] er-fry lectu- [illegible] coals to Ne- [illegible] striking a [illegible] about in th- [illegible] don't need [illegible] provincial [illegible] woodsy. W- [illegible] shortly to he- [illegible] his music o- [illegible] have to do [illegible] er done a q- [illegible] such impos- [illegible] lan Quartett- [illegible] to sing alo- [illegible] Heink? An- [illegible] ing——

The whol- [illegible] managers of [illegible] realize that [illegible] plausible for [illegible] then they h- [illegible] not buying. [illegible] city who ha- [illegible] spray variet- [illegible] go anywhere [illegible] to be educat- [illegible] go to Venice [illegible] in town and [illegible] they are perf- [illegible]

It is an a- [illegible] new vitality [illegible] fuses to be [illegible] spiritually. [illegible] tokens a sin- [illegible] liberty and [illegible] of personal [illegible] Mr. Blank o- [illegible] tells us how [illegible] behave, we [illegible] and move o- [illegible] way of beli- [illegible] as efficacious [illegible] had come [illegible] from Timbu- [illegible] opinions en- [illegible] those which [illegible] so much viol- [illegible] refuse to be [illegible] the hypocriti- [illegible] ble, of the [illegible] impressed by [illegible] sonal code. [illegible] conscious of [illegible] need of clean- [illegible] more humili- [illegible] the flocking o- [illegible] themselves [illegible] manner of B- [illegible] redeeming [illegible] nomenon bein- [illegible] one that his [illegible] the drawing [illegible]

Mr. and Mrs. George Augustus Hanson, Mr. and Mrs. John Stewart Ingalls, Mr. and Mrs. Henry Fischer Thompson, Mr. and Mrs. Harvey Smith Abbott and Horace Little.

Honoring their son, Gordon Paxson, who was home from San Diego, where he is stationed with the marines, Mr. and Mrs. John Paxson entertained a merry party of his friends Saturday evening at their home, No. 364 West C street. American flags were used effectively in decoration and the patriotic motif was successfully carried out both in the games in which the guests participated and in the refreshments that followed. Those who enjoyed the event were Miss Leona Cook, Miss Nellie Cook, Miss Eleanor Moore, Miss Gladys Smith, Miss Helen Majors, Miss Myrtle Hogart, Miss Marie Millard, Miss Beatrice Paxson, Miss Pearl Paxson, Miss Selma Paxson, Harold Dana, Robert Hardy, Frank May, James Deppe, Raymond Moritz, Clarence Raisner and Gordon Paxson.

Miss Anna Peace entertained informally Monday evening at her home, No. 317 East B. street. The evening was devoted to music and refreshments were served. The guests included Miss Marie Zimmerman, Miss Altha Gibson, Miss Martha Henry, Miss Hannah Henry, Mrs. C. Whittaker, Mrs. Parna E. Allen and Miss Katherine Standte.

Mr. and Mrs. Albert Lincoln Bowles have as their guests at their Alta Loma Rancho home, Mr. and Mrs. George Brickman of Chicago. This is the Brickmans' first trip to California and they are enjoying it to the full. Mr. Brickman is a well-known watercolor artist.

Mrs. J. M. Halfhill has as her guests at her home on East Fourth street Miss Jane Thomas and Miss Elizabeth Thomas of Mankato, Minn., and Miss Alice Davis of Oakland. Sunday, the visitors were dinner guests of the Henry Ellis Swans at Camp Baldy and Monday evening Mr. and Mrs. George Tilson Barr entertained with a dinner for them at their home, No. 2 West H street.

On the occasion of her birthday anniversary, Sunday, Mrs. Sarah Alford was the guest of honor at her daughter, Mrs. Merle D. Jarvis, entertained with a dinner party at the home of Mr. and Mrs. Frederick Edward Alford, No. 121 West Fifth street. Covers were marked for eight.

**Long Beach.**

FIFTY years of happy wedded life were commemorated Mr. and Mrs. William Fries Sr., Tuesday evening at the home of their daughter, Mrs. William Behm, of East Tenth street. The Behm residence presented a beautiful appearance with masses of golden tinted dahlias arranged by Miss Anna Johnson. At the dinner table Mrs. Behm told something of the life of her parents, and placed golden wreaths on the heads of the bride and groom of fifty years ago. After dinner a programme of music and dancing was carried out, in which the celebrants took a prominent part. Among those present were Mr. and Mrs. William Friese, Mr. and Mrs. William Behm, Mr. and Mrs. William Behm, Jr., Mr. and Mrs. O. Hentzchel of Los Angeles; Mr. and Mrs. A. Pagenkopp of Los Angeles, Mr. and Mrs. William Kuhn, Miss Peters, Mr. and Mrs. Charles Simson, Mr. and Mrs. Charles Fuerstenke, Mr. and Mrs. C. E. Rueckert, Mr. and Mrs. Louis Schinnerer, Miss Johanna Menzel, Miss Rosa Fuhr, Mr. and Mrs. Charles Brown, Mr. and Mrs. Fred Bodemer, Prof. and Mrs. Fred Parkhouse, Mrs. Wyneken, Rev. A. M. Wyneken, Mrs. Wyneken, Rohm of Hollywood, Miss Laura Struchen, Miss Emma Johlin, Miss Kern, Miss Francis Johnson and Miss Sarah George of Iowa.

Hotel Virginia was crowded with representative club women as well as city officials and business and professional men Monday afternoon when Gov. and Mrs. William D. Stephens arrived. During the early part of the afternoon Mrs. Stephens, whose health is frail, retired to solitude. She was taken to the hotel immediately upon arriving, but greeted there by a group of club women, including Mrs. T. A. Rowlinger, wife of State Senator Rowlinger, Mrs. Adelaide Richeme, Mrs. D. Humiston, president of the Ebell Club, and Mrs. J. R. Hall, president of the Woman's City Club, and a number of the past presidents of the two clubs. Mrs. Stephens was accompanied by an old-time friend, Mrs. A. Carr, and her daughter, Miss Katherine Carr, who were both nice. Tea was served during a very full hour spent in the salon, while Gov. Stephens made a tour of the industrial district, then Mrs. Stephens entered upon her first public reception outside her own home since her husband has occupied the gubernatorial chair.

**Santa Monica.**

THAT the Daughters of the Confederacy should be no longer identified as such, but should instead be called the Daughters of the Flag, as they are working for the American flag now, was the suggestion made in a paper read by Mrs. J. R. Miller, a visitor from Little Rock, Ark., read before the meeting of the Santa Monica Chapter of the United Daughters of the Confederacy. The meeting was held at the home of Mrs. Young of this city.

Mrs. T. H. Higgins read a paper on the death of Stonewall Jackson and Mrs. Wendell Van Hook favored the guests with a group of songs. Following the programme a social hour and refreshments were served. Mrs. Arta Edwards and Mrs. Hall will be the hostesses of the next meeting.

Mrs. C. D. Francis acted as hostess to the Santa Monica Bridge club at the home of her sister, Mrs. P. Thomas, of San Vicente boulevard, Thursday. A 6 o'clock luncheon was served and cards followed. Those playing were Mrs. Sneedman, Mrs. J. R. Yakey, Mrs. P. Thomas, Mrs. A. E. Jackson, Mrs. F. J. Wagner, Mrs. L. W. Ireton, Mrs. W. H. L. Symington, Mrs. R. M. Miller, Mrs. Miller, high score and Mrs. H. P. Bowman made second.

Miss Muriel Brennan and Miss Thelma Tegner entertained at a shower of the latter Friday afternoon, a farewell party as a bride-elect. Miss Leona Muchenberger, who leaves with her parents for a visit in the East before her marriage, was the honored visitor. Prizes were won by Miss Hazel Carnes, Miss Katherine Fisher, Miss Fay Morton, Miss Gertrude Washburn, Miss Georgia Fisher, Miss Oro May Hogan and Miss Grace Wood.

Mrs. Claude Rogers entertained recently with a birthday supper party for Mrs. W. I. Hull of Redlands, a former popular Santa Monican, who is visiting here as a matron of honor for Miss Isabelle Walter and Miss Josephine Henderson. Mrs. Josephine Peters, Mrs. Albert Elliott, Mrs. Ida Peters, Mrs. Elizabeth LaMar and Miss Claude Nelson.

Miss Ruth George entertained a number of her school friends from Ramona Convent with a luncheon at the Metropole Hotel Monday.



# HIGH COST OF HIGHBROWING.

## *The Confessions of an Escaped Salongenue.*

BY LANNIE HAYNES MARTIN.

[illegible] but a salongenue, [illegible] nights ow-broke, and is [illegible] of a ravenous curiosity [illegible] the habits and habiliments of it is, I must admit, [illegible] neglecting to one's own [illegible] to be dropped suddenly [illegible] a salonerous gathering [illegible] left to sift for one's self. [illegible] the store of perception be[illegible]ve with isochronous vi[illegible]nd minerals of like type [illegible].

[illegible] at a glance that the cos[illegible]ounce cafeness of any so[illegible] would be incomplete [illegible] Hindu poet. He is regard[illegible]ultra-violet ray that tops [illegible] for to me, with his stab[illegible]ignment of all things un[illegible] it seemed Tagory enough [illegible] crimson aura. His in[illegible]enuteness is past Ameri[illegible] out. For, one moment [illegible]ered in the dust of hu[illegible] to throw a handful (of [illegible] in one's eyes to blind one [illegible]ensitive egotism; and the [illegible] he will praise some [illegible]itable bit of his own [illegible] charming naive Jack [illegible]frankness. And yet (fat [illegible]an in where humming [illegible] to fly)—and yet, when [illegible] to express a little sincere [illegible] of this same classic [illegible] the lifting of the poet's [illegible]on eyebrows and the mel[illegible]ondence of his didac[illegible]ism proclaim esoteric [illegible] where one may not pre[illegible]ther. The only occidentals [illegible]ssed the mystic maze [illegible] whose salaamlike devo[illegible]ected to him for right[illegible] and the musician—usually [illegible]y female—who has set [illegible] to music. He, the poet, [illegible]s to avers (and also feel [illegible]nscious writhings of his [illegible] hands) the drab gur-ray [illegible]ourgeoises of India which [illegible]usician, says she has put [illegible]

[illegible]ren in St. Louis!

[illegible]ow we may not compre[illegible]e understands us even [illegible]es understand ourselves. [illegible]ew school of "Vlandists" [illegible]d that "only by sublimat[illegible]ed material and common[illegible]duction can we reach [illegible]ing." And of the free [illegible]the viandist author read [illegible]ld have been a menu [illegible]annibal king) the poet [illegible]s remarkable example of [illegible]s the direction of [illegible]ding."

[illegible]ading his verse the [illegible]explained that as hunger [illegible]or desire possessed by [illegible]ings which appease hun[illegible]s in make the most [illegible]ades in the language. [illegible]s with various wolf-like [illegible]ngs, he read:

[illegible]e slim body is a crisp [illegible]

[illegible]e inciting meditation. [illegible]ou have amber depths [illegible]d consommé:

[illegible]e sargent radish is thy [illegible]mouth:

[illegible]ed auburn of thy red[illegible]hair

[illegible]achetti with paprika [illegible]

[illegible]throwes in thy creamy [illegible]

[illegible]e floatings in a layer [illegible]

[illegible]e a delugist deluged us [illegible]

"The flowing fullness of thy efflorescent hair
Sweeps over me dissolving all my soul
In liquid ecstacy. The world submerged!
All grief, all joy are one.
Bouyant as the wave that bears them all am I
When surging over me thy rippling hair
Flows free."

There was an artist there too; a submarine painter. Oh, no, dear! Do not mistake me. He was not a decorator of U-boats, but a below-the-surface-of-the-sea sketcher who goes down in a diving suit and bohemeanders around with the mermaids. One of his canvasses was on exhibition. It was an undine creature Sapphoaming around with a seaweed harp who seemed to be seeking the saturate solution of a vanished aqueous affinity. No one except the painter has been able to go down into the depths where amoebic truth lies at the bottom of the sea. So he brings up some protoplasmic germs and labels them according to a system of his own and, as none can go down to compare the sample with the stock, it is a case of all things being the same color to a blind man.

All of these I could contemplate dispassionately without envy or sighs of emulation, as one might view brachipods or the fossils of ichthyosaurui in museums. But when one has made a little headway with normalapros, and has learned enough to know that Harold Bell and Willard Huntington Wright are not even first cousins, and has just gotten W. L. Henry, William and Lloyd George classified, and learns there is still another authoric authority by that name, and when a pastel youth with a high-speed Adam's apple gets up and—haltingly, let it be admitted, and with due deliberation, perhaps, to impress his audience with the aeonic lapse of time between his infant precocity and the painfully-acquired nineteenness under which he staggers—confesses that he read Henry James when he was 7 years old, one chaotically begins to regret a misspent youth, wasted on Shakespeare, Plato and St. Paul, and sets in "highly to resolve," first: To spend at least ten minutes a day obeying the streetcaral injunction to read that versatile journal which will not only acquaint one with all the germinating journalists, but enable one to converse learnedly on any given subject.

Second: . . . But stay ye! One does not get so far as that. There is no such thing as digested literature. It must not be! It must be gulped and gobbled and turned into a vodkian ferment. And there are no magazines any more, anyway, except the Masses, the New Republic and the Seven Adts. Hear ye them!

And then a vortex of voices sweeps one into a submerged state of semiconsciousness, where one hears such hissing epithets as Ibsanity and Paranoves, and a Shavinaigrette is hurled across the room and somewhere in the hallway—something shatters. At first I thought it was the aura of a crystal-gazer's globe, but it was only the transom through which I was clambering after a brief, but acute, attack of celebritomania during the delirium of which I am reported to have repeatedly shrieked:

"Oh, middle-aged, Middle-West mediocrity, where is thy sting? Oh anarch-erudition, where is thy victory?"

cleanser, and, of course, the horrors which he predicts as waiting for us are on the curriculum of every conventional reformer, and they are an entirely safe bet, for even the most careless prophet takes only a small chance of being refuted when he predicts misfortune and discomfiture.

Our having failed to observe the Chautauqua with rapture therefore strikes me as something to be extremely proud of as an advancement over the pony express days and as settling with ease into our stride as a full-grown entity which walks in the blessedness of maturity without guiding hands and other cumbersome obstacles.

## NOW'S TIME TO EAT FISH.

**Both Health and Economy Urge Upon Us Seasonable Indulgence in One of Our Greatest Domestic Food Supplies.**

BY J. MADISON TAYLOR, M.D.

A few weeks ago New England fishermen, dipping into the mackerel run, came into port loaded and overloaded with catches of that delicious, nourishing fish, so seldom seen on the tables of the poor and of the moderately well-to-do in its fresh, and its best, estate that it has long been esteemed a dainty of the wealthy only. In Boston, after that exceptional haul of mackerel, the fish sold in the best shops at 12 cents per pound. In Philadelphia the price at the wholesale fish market for one fresh mackerel, or for a score, ran at 13 and 14 cents per pound; while in the Italian quarter—where knowledge of the sea's resources shames the American housewife—the advance was little more than a cent or two. Everyone who knows the delights of fresh mackerel could afford it.

There have been hauls of other table fish this summer which make it appear that, by some blessed dispensation similar to that of the rain, falling alike on the just and the unjust, we Americans, confronting food prices unprecedented in our history, share in some worldwide miracle of the fishes equally with the now half-starved Germans, to whom the immense catches off their coasts have afforded a vast relief from their meat privation. The difference is that the Germans have jumped at the chance of eating their boon of fish food, while we as a people are still enchained to our meat diet by our national reluctance to eat fish, a reluctance modified of late years only by the growing comprehension among us that Friday, set apart as a day of abstinence for millions of our population, has a distinct dietary value inhering in its religious application.

If this summer shall bear out the promise of its earlier weeks, by all means let us be as sensible as were the Jews when their manna fell to them in the desert. Let us rejoice in our season's plenty and eat plenty of fish. And if the hauls be no more than usual, by all means let us eat plenty of fish anyway, even if we have to relinquish for a day our war-increased devotion to labor and go out and catch them ourselves. Our seaboards, our lakes and our rivers teem with riches that provide not only sustenance ample for our bodies, but the hearty appetite of the fisherman for their enjoyment.

The fugitive literature of the day is being enlivened with anecdotes of Hughey Green, who has been a major in the British army on the strength of his fish—and of how strong his fish became before he became a major. He is the poor Scotch lad who, engrossed with his gospel of fish, tramped from office to office of the government bigwigs with samples under his arm, the samples steadily making a more lively impression on the noses of his hosts than his arguments did on their ears. But Hughey Green and his fish won their way at last, and he has been furnishing fish to the Canadian and British armies at the rate of 7,000,000 pounds per month—enough to change materially and to improve the diet of the millions of men under arms, and, incidentally, to make the propagandist a military purveyor of reccognized rank.

We need a Hughey Green more for our civil than for our military population. Apart from the barren circumstance that we have not been accustomed to it, we can well afford to eat fish, not merely once a week, but four or five times. We will be all the better for it.

Physicians who have at heart the welfare of the nation alternately despair and weary of their professional iteration: "Eat less;" so, too, may the public, although everybody knows we dearly love to be told what is the matter with our little insides. But sometimes a new phase appears for the "eat-less" educational campaign, and the new phase is in evidence here. The person who cannot bring himself to any restriction in the volume of food he ingests three times a day will find in fish a food which, weight for weight, supplies much less protein than is to be digested in meats. He can, therefore, satisfy with fish an appetite demanding a similar volume of meat, but at a marked decrease in the labor the meat imposes on his vital organs, notably the kidneys. In a modified form, it is the familiar "Eat and grow thin" over again.

Now is the time to eat fish, for fish is best in season. Out of its season, it is prone to lose both flavor and nutritive values. The various species differ widely in nutritive and digestive qualities. Flounder and oysters are much more readily digested than are fish containing fat in large proportions, like salmon and herring. A good rule to work by is to remember that white-fleshed fish commonly contain little fat, and that in hot weather the human body requires low values in food, although the appetite may demand volume of food.

From the purely medical standpoint fish is advantageous because the proportion of protein as compared with meat is low and it contains almost none of the injurious extractives — purins, allexins and other elements that are the poisons constituting the basis of the animo acids liable to destroy the kidney cells and set up arterio sclerosis.

Any dietician could furnish a book of comparisons between meats and fish, every fact and figure of which would drive home the lesson we need as to the larger consumption of fish. But the man or woman who will simply take advantage of the relatively low prices attending seasonable use of our large wealth of fish foods will find that this is one of the best fish stories ever told.

**Good-by, Jane.**

Jane: Please, ma'am I want to leave!

Mistress: What for?

Jane: I've got a place in the munitions works.

Mistress: Well, all I can say is, if you drop shells like you drop the plates you won't be there long.

# CHAUTAUQUA.

## ...ed Here—Los An...ture is Beyond It.

BY IRENE REDMAN.

[illegible] is in the position of [illegible]self against accusa[illegible] and condemnatory, be[illegible]ould set go to the Chau[illegible] because the organiza[illegible] attendance after only [illegible]ssurgie. The managers [illegible]ations naturally think [illegible]ounted and commercial, [illegible]ssel and on behalf of [illegible]ering, I hail its depart[illegible]ight; trust it will go [illegible]day before it under[illegible]ut us again, and find [illegible] position of respecting [illegible] community as never [illegible]

[illegible]here is something to be [illegible] Chautauqua idea. It [illegible]erfect[illegible], and when re[illegible]ect can be looked upon [illegible] system of educating [illegible]. It is a sort of pri[illegible]People are not born [illegible]ed it is futile to assume [illegible]ave good taste instinct[illegible]s no such thing as a [illegible]ay more than there is [illegible]as an inherited can[illegible]is a little overdrawn) [illegible]ause there may be ten[illegible]s given the proper [illegible]ader which to thrive, [illegible]e the cancer may result. [illegible]a wide gap between the [illegible]e humble cottager who [illegible]antic delight upon the [illegible]e poppy spray upon her [illegible]of the artist of the [illegible]who finds it impossible [illegible]dear friend after having [illegible]ored and green neck[illegible]Grant Wright's "Man of [illegible]finds it impossible to [illegible] that admires Bottl[illegible]the Chautauqua is cal[illegible]ridden this gap. It holds [illegible]ed to the woman with the [illegible]and the other to the [illegible]e amateur of culture. It [illegible]s to each side—an anti[illegible]for the poison which is [illegible]other. Thus, in ex[illegible]a moral lecture by a [illegible]ances the language, we [illegible]ecorded by Schumann-[illegible]what does she sing? [illegible]e would rather hear [illegible]programme of the [illegible]would be gifts and ac[illegible]to will equip her, at [illegible]ances that almost any[illegible]may be beautiful, [illegible]not object to her sing[illegible]ented to please the [illegible]not only wants to see, [illegible]America first. Then, [illegible]not forget the sooth[illegible]one who wounded nerves [illegible]e to those 3000 [illegible]actually prefer [illegible]Lied to Lieder. That [illegible]of superiority is no [illegible]as the main motif, [illegible]man is to give the [illegible]ticket a feeling [illegible]he cannot consider [illegible]no matter what [illegible]many well-known art[illegible]artists not well [illegible]for the Chautau[illegible]heartily missed [illegible]understand from

the publicity management, by the way, that they have all behaved with the utmost generosity in the matter of having their bookings cast aside in this rude manner. They have felt sorry for a local impresario who was let in for a considerable loss, through no fault of his own, unless it was being too good-natured. This does not in the least mean that Los Angeles would not pay to hear these artists individually; it simply means that we decidedly do not want the Chautauqua because we have outgrown the particular needs of the scheme.

Chautauquas are excellent things for people of the Middle West who are snowbound all through the winter, and who, when the ice breaks on the lake, enjoy taking their entire families down to the shore and attending the Chautauqua as their mothers attended the revivalist meetings. But what do people with cathedrals want to do with camp meetings? And what does a city with such an organization as, for example, our Philharmonic course have to do with third-rate (for the most part) performers who are sandwitched in between even smaller-fry lecturers? Talk of carrying coals to Newcastle—it is more like striking a match to find our way about in the glaring sunlight. We don't need it. It is altogether too provincial and collegiate and backwoodsy. What do persons who are shortly to hear Leo Orstein interpret his music of the new democracies, have to do with the Maiden's Prayer done a quatre mains? Or some such impossible effort as the Italian Quartette, which did not blush to sing along side of Schumann-Heink? And as for the preaching——

The whole trouble was that the managers of the Chautauqua did not realize that their wares were not plausible for any city which has outgrown its swaddling clothes, and then they blame the community for not buying. And as for those in the city who have tastes of the poppy-spray variety, they were too hot to go anywhere, and above all too hot to be educated. They would rather go to Venice and cool off than stay in town and be lectured to, and they are perfectly right.

It is an excellent symptom of a new vitality when a community refuses to be cleansed mentally and spiritually. In the first place it betokens a sincere faith in individual liberty and a wholesome conviction of personal righteousness. When Mr. Blank of Timbuctoo comes and tells us how to believe and how to behave, we politely turn our backs and move on, convinced that our way of believing and behaving is as efficacious as his, and that if he had come from India instead of from Timbuctoo he would have opinions entirely different from those which he now expresses with so much violence. Consequently we refuse to be impressed. It is only the hypocritical and the ultra-humble, of the Uriah Heep type, who are impressed by sermons of the personal code. The healthy man is unconscious of being so terribly in need of cleansing. There is nothing more humiliating to observe than the flocking of many persons to hear themselves called sinners in the manner of Billy Sunday. The only redeeming feature about that phenomenon being the perfectly obvious one that his notorious vulgarity is the drawing card of that particular





HOUR SALE 9 to 10
75 Trimmed Hats
Values to $7.50
Special 1.00
9 to 10 Only

HOUR SALE 9 to 10
25 Cloth Suits
Values to $19.50
Special 5.00
9 to 10 Only

SPECIAL! 125 SILK JERSEY AND TAFFETA COATS—ALL COLORS—12.75
Values 25.00 to 37.50
PRICES SMASHED SO THAT HALF FORMER PRICE SEEMS HIGH

400 COATS
Velours, Jerseys, All Colors.
5.00 Values to 12.50
9.75 Values to 22.50
14.75 Values to 35.00

100 SUITS
12.75 Values to 35.00
Suits of Wool Fabrics, Silk Suits, Wool Jersey Suits, all sacrificed.

265 DRESSES
Taffetas and Wool Jerseys.
9.75 Values to 22.50
14.75 Values to 35.00
18.75 Values to 45.00

BLOUSES
100 Blouses of crepe de chine, stripe tub silk and natural pongee. Also a limited number of Georgette. Values 2.75 to 5.95. 1.95

Bon Ton
H. CITRIN, PROP.
347-SOUTH BROADWAY-349

MILLINERY
Nobby New Mannish Sailors of Milan with smart tailored double brims. Values to 9.00. 3.95


**Girl Leader.**

# HAIL A MODERN JOAN OF ARC.

## SOLDIERS MAKE PILGRIMAGE TO CLAIRE FERCHAUD.

**Case of Young Girl Believed to be Prophetess is the Subject of an Inquiry by Church Dignitaries. Unpretentious and Asks for Prayers.**

[Fred B. Pitney in New York Tribune:] A visit to the farm of Claire Ferchaud, the twenty-one-year-old peasant girl and modern Joan of Arc, who is said to have the same visions of the supernatural as the great medieval leader, shows that the residents of the surrounding country have faith in the youthful prophetess.

The home of the young woman is the scene of a real pilgrimage, many of the visitors being soldiers on furlough. At the foot of a small altar in the home of the girl's mother, on which is placed an image of the virgin, there is a large basket filled with photographs. Thirty thousand of them are reported to have been deposited in this small temple by soldiers seeking heavenly protection of the "Child of the Rinfillieres," as the young woman is known.

"Rinfillieres" is the name of the farm on which she was born. It is in Vendee, at Puy Saint Bonnet, twelve kilometers from Cholet. This is the country of miracles. Everywhere can be seen wayside shrines, such as are common in Catholic countries, and to reach the home of the "savior of France" a genuine pilgrimage over high, rugged rocks is necessary.

FARM IS ON THE HIGH HILL.

It is on the summit of a high hill amid nature and near the heavens that Rinfillieres was found. Mme. Jeanne Ferchaud, the girl's mother, was busy making linen coiffures, such as are worn in the country districts of France. A religious image hangs on the walls of the modest home. Ignoring all that has served to make her daughter famous, the mother said:

"Claire has visions? — She hears voices? I see or hear nothing. What, then, can I say? Nothing. But I know this much. Since these reports have been circulated about her I sincerely regret the quietness which has been lost, the daily visits and the crowd of strangers, of whom many are more curious than pilgrims. They disturb and bore me."

And Mme. Ferchaud really had the appearance of having been annoyed. "If it continues," she added, "I shall have the farm condemned by the town collector." Mme. Ferchaud left the visitor to go and care for her cattle.

The door of the small chapel, where the young girl was entranced, bears a sign in the uncertain hand of Claire Ferchaud herself and containing a mistake in spelling, requesting persons to close the door. Texts conceived by her are in curious contrast to this badly written sign. Persons who have read them say they are written in the highest doctrine, clear and firm, with disconcerting color pictures.

As to the prophetess herself, little is known, the best informed Catholics maintaining the closest reserve. The vicar-general of the Bishop of Poitiers said:

A CHURCH INQUIRY.

"With regard to the reality of the mission Claire Ferchaud has received we do not know much. All I can say is that the religious power has intervened to the extent of its ability to consider the facts which have been submitted. An episcopal commission has been named to take note of the writings of the young woman. This commission has not yet rendered a decision."

While this clerical discussion has been going on popular imagination has attributed many things to this modern Joan of Arc. One countryman was convinced that the recent French success was foreseen by the prophetess, and that if Gen. Lyautey resigned from the Ministry of War it was because he had refused to confide his commands at the front to the young woman.

In a letter which she sent to her parents, Claire Ferchaud is the first to object to the words she is said to have uttered and the pretensions she is reported to have.

"It is a little pretentious to say it is I who shall save France," she wrote. "It is neither I nor human means. As to those who ask information about me tell them I know nothing. I ask them to pray for me rather than to be curious."

He that as it may, Rinfillieres is seeing a real pilgrimage, a real pious movement. In several weeks this young girl has made a hillside, lost in Vendee, blessed ground, where come from all parts believers to pray and tourists to admire the superb site.

**RIFLE BARRELS.**

**Straightening Them an Operation of Great Delicacy.**

[Scientific American Supplement.] Following the reaming operation in rifle manufacture, which leaves the bore of the barrel smooth and polished, comes one of the mosts delicate and exacting operations in gunmaking, that of straightening the interior of the barrel. In straightening a barrel everything depends on the skill and experience of the operator, for although machines have been devised to perform this difficult work, they still require skilled men to operate them, and they cannot turn out as much work as is done by hand by the old method that has been practiced for years, and which can only be acquired by long experience.

The straightening block has a heavy base, on which are fixed two hardened bars of steel, set a short distance apart, and at an angle with one another. A north window is necessary, where a steady, unobstructed light is had, and the upper half of this window usually has a large pane of fine ground glass. Across this glass, at about the middle is fixed a straightedge of wood. The operator places a barrel on a rest and looks through it at the straightedge on the window, observing the shadow cast by the edge on the polished interior of the bore.

This shadow extends about half way down the bore, and if the latter is perfectly straight the shadow shows two straight dark lines, one on either side of the bore, and slightly below its center. If, however, there is a crook in the bore the lines of the shadow diverge from a straight line, and zigzag in various directions as the operator revolves the barrel by hand; this indicates that there are crooks in the barrel To correctly observe these delicate indications requires unusually perfect sight, and to locate the point and nature of the crook is a matter of long experience and judgment.

When the operator has located a crook he lays the barrel across the bars of his straightening block, with the high point of the curve uppermost, and strikes it with a heavy hammer made of copper or babbit metal, and great judgment is necessary to know just how hard to strike to remove the crook. This process of observation and straightening is repeated until the two shadow lines are perfectly true for one-half of the length of the barrel, and then is repeated for the other half, observations being taken from the opposite end.

Another method of straightening sometimes practiced is by placing in the muzzle of the gun a lens covered with cement, in which a circle is scratched. On looking through the barrel with a suitable light a series of rings appear in the bore, and the slightest lack of concentricity of these rings indicates a defect. This is said to be an extremely delicate test.

**A Pessimist's Paradise.**

[Philadelphia Public Ledger:] Farmers in Sussex county, Delaware, report that the caterpillars are killing the leaves on the apple trees; snails are damaging the roots of the cucumbers; moles are killing off the potato plants; wild garlic is spoiling the milk; cool nights are retarding the growth of vegetables; the grapeberry worm is boring into the grapes; cut worms are killing the tomato vines; wet weather has damaged the strawberries; the cultivation of the corn crop is being retarded by the wet fields, and the rust is in the wheat. Outside of these few things Sussex county is all right and will raise big crops.

**'Tis Human to Err.**

[Boston Transcript:] Collector: But you said you would pay me if I came today.

Mr. Billdew: Well, my friend, you know how it is—the best of us sometimes say things that we are sorry for.


Of one thing you may rest assured, when you buy a diamond of Feagans and Company, it will be a perfect stone. No imperfect gems are ever permitted to enter the Feagans & Company stocks.

This assurance of quality is most important and particularly when you associate with it the economic advantage which is assured by Feagans and Company's position as one of the foremost diamond houses of this country.

*Engagement and Anniversary Rings*

Feagans & Company
Jewelers Stationers
218 West Fifth Street
Alexandria Hotel Bldg.

EPILEPTIC ATTACKS HAVE BEEN STOPPED FOR OVER 50 YEARS by DR. KLINE'S EPILEPTIC REMEDY. It is a rational and remarkably successful treatment for Fits, Epilepsy (Falling Sickness) and kindred nervous derangements. Get it or order it at any Drug Store—$1.00 and $2.00. Send for our valuable book on Epilepsy. It is FREE
Dr. R. H. Kline Co., Department B, RED BANK, N.J.


The Outdoor Girl
Protects the skin and complexion from all weather conditions. Soothing and healing after exposure. Relieves sunburn, tan and rough or chapped skins. Try it to-day.
Gouraud's Oriental Cream
Send 10c. for Trial Size
FERD. T. HOPKINS & SON, New York

New Thoughts in
Jewelry Design

Many of the best examples of present-day jewelry design have been produced in Brock & Company shops by Brock & Company men,—a fact well-known in jewelry circles. We have successfully departed from the usually conservative designs and have used many daring and novel ideas to distinct advantage.

If you are looking for designs that really are different—let us submit ideas to you, perhaps suggesting the use of old family jewelry.

Brock and Company
"THE HOUSE OF PERFECT DIAMONDS"
437 439 441 BROADWAY

## Studio.

(Continued from First Page.)

meet and one of them had a card with a black hand on it. I thought it was worth seeing and stepped back. I heard one say, 'Do you remember that actor, Bill Desmond? Well, Jack and Mike are going to put an end to him. I will tell you how they are going to do it. They are going to California and get in some of the lodges and get introduced to him and some fine night kill him.'

"'Then he will be acting in heaven,' said the other.

"Just at that moment two other men came along, and they also had something to do with it, for they were the two men that are going to kill you. I will describe the best I can. They were dark and wore gray suits—that is all I can say. I know they were going at 12 o'clock this evening.

"I rushed to a store and bought a pencil and paper, and you must pardon my writing, but I am anxious for you to get this letter. Show this only to the police if you show it to anyone, and kindly take it seriously as you are in great danger."

The letter bore a Seattle postmark under date of July 16. It was signed by Miss E. Pentiere, No. 2124 Forty-second avenue, Seattle, and was sent special delivery.

Mr. Desmond, it is said, is taking the matter quite seriously; and if this public revelation has prevented the villains doing their dirty work and saved a valuable life to the cause of film art, this column will not have been published in vain.

**Sounds Like a Plot.**

Just what Julian Eltinge's pull is at the Lasky studio is the question over which Douglas Fairbanks, Artcraft studio, is darkly brooding.

While Julian Eltinge and his company are at the beach, filming cool and delightful bathing scenes and romping over the sands, the gay and festive "Doug" has been calling on all his philosophy to uphold him, as he works in a picture requiring Alaskan scenery in the way of fur overcoats, mittens, etc.

**Right Out of Her Head.**

When it comes to selecting titles Bessie Love belongs right up with the big leaguers.

"Pernickety Polly Ann" probably will be the name of Bessie Love's next picture under the Triangle banner, and if this name is used Bessie will have the honor of having selected it herself.

While Director Charles Miller and Bessie were going over the script the other day, preparatory to beginning actual work on the production, the little star exclaimed that she once had a schoolmate who was just like the principal character in the story. "We used to call her 'Pernickety Polly Ann,'" said Bessie. Whereupon the title was decided on.

**Echoes from Gasoline Row.**

Some time ago Automobile Row rocked and swayed to the news that Vivian Martin had purchased a nile-green Peerless roadster as the first sign of spring. Miss Martin, having possessed the roadster for a few weeks, characteristically tired of it and sent it to the shop to be painted a khaki tan. In the meanwhile, in order that she could get from thence to thither in an irreducible minimum of time, the Lasky star purchased a specially-built racing Simplex positively guaranteed to make 100 miles an hour on the lowest discoverable gear. Incidentally when the Martin heel alights upon the cutout, the noise of the recent British bombardment at Messines fades into pale pink insignificence.

**Wally Sincerely Sad.**

In the forthcoming Farrar-Artcraft picture, Wallace Reid is supposed to be tortured by being stripped to the waist and held in front of a blazing fire. The day before these scenes were taken Mr. Reid, having an afternoon off, departed for the beach and accumulated a beautiful case of sunburn. Cocoanut oil somewhat relieved the burn that night, but next day, in front of the blazing fire, it was totally unnecessary for Wallie to exert himself to any undue extent in order to register torture.

**Goat-getter's Goat is Got.**

After all, they now have one on the astute George M. Cohan, according to no less an authority than himself, who writes Julian Eltinge at the Artcraft studio.

One of the most stringent of all rules of motion-picture studios is that smoking is prohibited. A fireman is detailed to inspect most of the plants regularly, and the smokers are ever on the alert to dodge him. This ban on smoking probably has hampered George M. Cohan in his art more than any other annoyance. One day last week he was standing in the Artcraft studio awaiting a scene in "Seven Keys to Baldpate," when a fireman approached him inquiring about his health.

"I'm all right," replied Cohan, "except that you crab my act."

"How's that?" asked the other.

"By preventing my smoking," said Cohan.

"Oh, I don't mind that a bit," replied the other, "smoke all you like."

Five minutes later Director Hugh Ford encountered Cohan strutting about the studio and brazenly puffing at a cigarette.

"You'd better be careful," warned Ford, "or the fireman will nab you."

"No, he's all right," answered Cohan, pointing to the fireman, "he gave me permission."

"Why, that isn't the fireman," answered Ford; "that's only one of our actors made up for one."

**One of Big U's Big Ones.**

"The Old West, Per Contract," adapted for the screen by Director Ruth Ann Baldwin from the story written by William W. Cook and appearing in the Argosy magazine, is being produced at Universal City. The principal players are Leo Pierson, Donna Drew, Jean Hersholt, Joe Girard, Mrs. A. E. Witting, George Pearce and Harry Rattenberry.

Other current productions at the big U plant include Violet MacMillan and Kingsley Benedict in Mary Austin's story, "The Potato Patriot;" "There and Back," with Eddie Lyons and Lee Moran; Maude Reeves White's story, "Sue of the South," with Edith Roberts in the title role, and P. S. Pembroke, Ruby LaFollette, James Farley, Marie Van Tassell and Countess DuCello in support; Harry Carey and Edythe Sterling in "The Round-up," directed by Jack Ford; Gale Henry and William Franey in "A Ukulele Nightingale," and half a score of others.

**Face Card Visits U.**

Howard Wheeler, editor of Everybody's Magazine, was a visitor at the Universal studios last week.

**Hazardous Helen No. 2.**

Just think of a pretty girl riding at break-neck speed, standing upon the saddle of her horse, grasping the hook of a huge derrick and swinging in midair to the top of a speeding railroad engine, not being afraid to spoil her beauty or anything! This is what Helen Gibson, who is considered one of the most fearless actresses working before the camera, actually did in her first railway drama under the Universal banner. It is entitled "Mettle and Metal," and was written and directed by J. D. Davis, who has produced with this daring actress the well-known "Hazards of Helen" series. The ordinary girl cannot and will not do the stunts required of Miss Gibson, and she is known in the photoplay world as an actress who positively refuses to let anyone double for her.

In the first place, Helen Gibson was a rodeo rider, and for two years held the championship of Southern California. There was practically nothing associated with riding that she could not or would not do, and her value as a film actress became apparent immediately she found her way into the realm of picture work.

It has been in railroad stories Miss Gibson has made such a great reputation, and she is known to thousands of picture fans as the most daring girl of the screen. To ride standing on a swiftly-moving horse at full speed, be able to seize a derrick hook and swing on it in midair is a feat few men would try, and yet Helen Gibson not only suggested it, but made the scene without the necessity even of a rehearsal.

**Just Like a Keystone.**

"Where's our set?"

M. S. Goldaine, assistant director of Allen J. Holubar's company, which was staging scenes for the Bluebird special feature, "Sirens of the Sea," on a wild island off the California coast, rushed breathlessly into headquarters one morning and excitedly put the question to his chief.

"Down on the beach—the same one we used yesterday," replied the director, thinking it strange his assistant should have forgotten over night the location of the set.

"All wrong," said Goldaine; "it was down on the beach last night all right, but it isn't there now!"

It was Holubar's turn to get excited. He rushed to the beach. Sure enough there was no set. The temporary stage which had been built a hundred yards from the water had vanished completely.

The members of the company were completely nonplussed for a while until one of them solved the mystery with a pair of field glasses. He discovered the set sailing sou' by sou'west, in a smooth sea about five miles off-shore. An unusually high tide had carried away the stage in the night.

A steam yacht, chartered by the Bluebird company for the use of the players, overhauled the sea-going set and towed it back to the island. Scenery and furniture were still in place on the stage, which was landed on the next high tide, none the worse for the overnight cruise.

If Mr. Holubar had not been a strictly truthful man, of course he might have gone on to say that several extras camped in the set that night, and that while cruising they caught several hundred-pound tuna, but being, as before stated, a strictly truthful man, he does nothing of the sort.

**Face Card Visits U.**

Howard Wheeler, editor of Everybody's Magazine, was a visitor at the Universal studios last week.

**Hazardous Helen No. 2.**

Just think of a pretty girl riding at break-neck speed, standing upon the saddle of her horse, grasping the hook of a huge derrick and swinging in midair to the top of a speeding railroad engine, not being afraid to spoil her beauty or anything! This is what Helen Gibson, who is considered one of the most fearless actresses working before the camera, actually did in her first railway drama under the Universal banner. It is entitled "Mettle and Metal," and was written and directed by J. D. Davis, who has produced with this daring actress the well-known "Hazards of Helen" series. The ordinary girl cannot and will not do the stunts required of Miss Gibson, and she is known in the photoplay world as an actress who positively refuses to let anyone double for her.

In the first place, Helen Gibson was a rodeo rider, and for two years held the championship of Southern California. There was practically nothing associated with riding that she could not or would not do, and her value as a film actress became apparent immediately she found her way into the realm of picture work.

It has been in railroad stories Miss Gibson has made such a great reputation, and she is known to thousands of picture fans as the most daring girl of the screen. To ride standing on a swiftly-moving horse at full speed, be able to seize a derrick hook and swing on it in midair is a feat few men would try, and yet Helen Gibson not only suggested it, but made the scene without the necessity even of a rehearsal.

**Just Like a Keystone.**

"Where's our set?"

M. S. Goldaine, assistant director of Allen J. Holubar's company, which was staging scenes for the Bluebird special feature, "Sirens of the Sea," on a wild island off the California coast, rushed breathlessly into headquarters one morning and excitedly put the question to his chief.

"Down on the beach—the same one we used yesterday," replied the director, thinking it strange his assistant should have forgotten over night the location of the set.

"All wrong," said Goldaine; "it was down on the beach last night all right, but it isn't there now!"

It was Holubar's turn to get excited. He rushed to the beach. Sure enough there was no set. The temporary stage which had been built a hundred yards from the water had vanished completely.

The members of the company were completely nonplussed for a while until one of them solved the mystery with a pair of field glasses. He discovered the set sailing sou' by sou'west, in a smooth sea about five miles off-shore. An unusually high tide had carried away the stage in the night.

A steam yacht, chartered by the Bluebird company for the use of the players, overhauled the sea-going set and towed it back to the island. Scenery and furniture were still in place on the stage, which was landed on the next high tide, none the worse for the overnight cruise.

If Mr. Holubar had not been a strictly truthful man, of course he might have gone on to say that several extras camped in the set that night, and that while cruising they caught several hundred-pound tuna, but being, as before stated, a strictly truthful man, he does nothing of the sort.

**Jackie Wants a Story.**

Jackie Saunders, Balboa's Mutual star, is to be fitted out with a new story. The vivacious young lady is offering $500 for the best five-reel scenario submitted to her before November 1, 1917. Contestants should address all scripts to Contest Editor, Balboa Amusement Producing Company, Long Beach, Cal., and a stamped and self-addressed envelope should accompany each script. The play chosen will be produced by Miss Saunders upon her return from vacation next fall.

**When Work's Not Work.**

Leave it to Harold Lockwood not to miss anything. Last week, Lockwood's Metro company, under direction of Fred Balshofer, went up to Arrowhead Hot Springs to film some scenes in "Paradise Garden," now in course of production.

Arriving, it was discovered there were several trout streams in the vicinity, and it immediately appeared a good thing to Lockwood to introduce some fishing episodes in his picture. So you needn't feel sorry for him when you see him working hard at angling.

**Temperament Not Temper.**

Rash as it may appear, Herbert Brenon, noted picture director, comes right out and declares that temperament is not temper, another noted picture man to the contrary notwithstanding. Brenon ought to know; he has directed possibly every film star from Nazimova and Florence Reed to Theda Bara and Valeska Suratt. In fact, Mr. Brenon has little use for an artist who is not possessed of a certain amount of that so-called artistic temperament, which is prone to make stage managers and directors tear their hair and gnash their teeth in their rage and helplessness. According to Mr. Brenon, there is little of the artist without the temperament.

"In all my experience as director of motion pictures, and during my theatrical career, too, I have never come across an actor or actress who amounted to anything who did not at some time or other display a certain amount of that so-called "artistic temperament," which is continually meeting with the sneers and ridicule of those who do not try to understand. I would not give a rap for an actor who is never temperamental."

**Not Plain Jane, Tother One.**

Jane Novak makes her debut in William Fox productions in a prominent part in "The Innocent Sinner," the new R. A. Walsh production featuring Miriam Cooper, which goes on at Miller's this week.

Jane has a plain name, but you ought to see her on the screen!

**Serious Warning Note.**

Winifred Kingston, who plays opposite Dustin Farnum in his William Fox photoplays, has a decided English accent. It is often difficult for born-and-bred Americans to understand exactly what the petite picture player is saying, because Winifred once taught French, and this complicates her mode of speech still more.

That is why, when Dustin Farnum saw Miss Kingston a few days ago, this conversation ensued:

Winifred: You remember Sam Malone? He was traveling through Kentucky a few days ago, and he got killed.

Dustin: How did it happen?

Winifred: In a feud.

Dustin: I told him never to ride in those cheap machines.

**First Aid Item.**

The high cost of living is at last solved by Valeska Suratt. Just fix your hats so you can eat 'em, says she. The empress of fashion designed a fruit-laden head-dress for use in "Wife Number Two," her coming Fox release. The hat bore on its crown and rim some apples, peaches and grapes. As soon as the few scenes in which it was needed were filmed, Miss Suratt distributed her hat among the studio hands. A good time is reported by all.

**His Idea of Resting.**

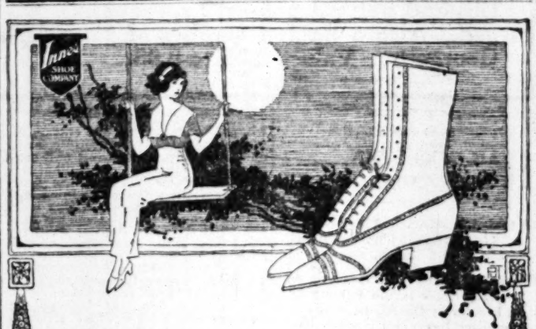
Tom Gibson, scenario writer out at Universal City, steps up to claim a place in the front rank of "Practical Vacationists." With thirty-five consecutive one-reel comedies hanging over his head and some twenty-five reels of other produced stories since his connection with the Universal, seven months ago, he decided he needed a vacation. So he packed wife and baby into his roadster and drove down to his mountain ranch in San Diego for the week-end. While "resting," from Saturday to Monday, he worked up two more comedies, both slated for early production by Allen Curtis and his Joker comedians, Gale Henry and Bill Franey. We shudder to think of what a "vacation" of a week would have brought forth.

**Miss Mitchell of New York.**

Rhea Mitchell, who is to head her own company with Paralta, has been spending the past seven months in New York. It was her first trip, and she brought back enough clothes to last an ordinary woman a lifetime.

**"Suckerday."**

[Zim in Cartoons Magazine:] As I remember it, the best day on the calendar for us schoolboys was Saturday. They might have eliminated all the others in the fifty-two weeks of the year if they'd just left that one each week for "we-uns," for that was the day we got out our sucker hooks and cotton lines, cut an alder pole along the creek bank and settled ourselves in a favorite bend where the water eddied and suckers were a-plenty. Saturday might, with propriety, have been changed to Suckerday, for that is about all it meant to us. Of course, we didn't linger around the house much to ask if there were any chores to be done, or wood to chop or erranda to run or fences to whitewash like Tom Sawyer did. No siree! We got our worms dug the night afore and sneaked out of the house before breakfast and by so doing we developed a life-sized fisherman's appetite. We used to find potatoes and onions in the flood trash, and of course you know the salubrious flavor of roast potatoes and how they feed the imagination when you're playing "injun" along the dirty waters of the creek.



Individually Distinctive

*Innes shoes* are always *individually distinctive* in their *original* treatment of popular styles, compelling interest at a glance. *Careful* consideration is given to *detail*, eliminating *excuse* or *explanation* after the customer's close examination.

The demand for *white shoes* combining *beauty* and *durability* is increasing. *Innes shoes* have both these qualities and are shown in many *materials* and *styles*.

*All Moderately Priced*

White Reinskin,
$5.00

White Delhi Calf, seven inch top,
$7.50

Eight inch top,
$8.50

Genuine White Buckskin
$10.00

INNES SHOE CO.
642 SOUTH BROADWAY

## WHY AMERICA IS AT WAR.

### *Distinguished Clergyman in the New York "Times" Presents the Justification of Self-defense.*

[Shailer Mathews, D.D., in New York Times:] If America needs to be told why it is at war, its ignorance is to its credit. A nation that has tried to live like a gentleman among nations has naturally found it difficult to believe that all nations are not moved by respect for the customs and the laws which codify gentlemanly relations between nations.

We have at times overpraised our virtues and purposes, and in consequence for the last generation we have listened with a rather amused tolerance to successive proclamations of the Kaiser and the laudation of Germany by subsidized mouthpieces. After war broke out in 1914, for two years we struggled to treat Germany and its agents as we expected other nations to treat ourselves.

Our attitude might have characterized the Good Samaritan if He had come upon the robbers holding up the traveler and schooled himself to believe that the whole affair was exaggerated. We simply could not realize the German attitude of mind. Accustomed as many of us had been to interpret the finer ideal life of Germany, we could not believe that men like Eucken, Harnack, Herrmann and Deissman could freely and without reserve lend themselves to the defense of that which was unworthy of their words as we had understood them.

Against our will we have been disillusioned. We have not gone into war; we have had war thrust upon us. A chain of circumstances over which we have had no control has brought home to the Americans, anxious to maintain their faith in Germany, the conviction that America's sovereignty was being outraged, its people killed, its inner peace deliberately attacked, and its institutions, founded in sacrifice and offered to the world, not only despised, but in danger of destruction.

Germany has forced America, as it has forced almost the entire world, to defend itself by arms. Nobody but those suffering from myopic idealism or un-Americanism, if not definitely pro-German sympathies, can see anything else. Some of us have suffered when the scales have fallen from our eyes, but the scales have fallen—cut away by facts. At last we see clearly. We have not been drawn into the war by capitalism, or by commercialism, or by national policy. For months we have been living in a state of war, deliberately planned by a nation whose leaders for ten years have been preparing some day to fight America, and who have counted our good nature as cowardice, our unpreparedness as a lack of national self-respect.

Here are the facts:

We are fighting this war, in the first place, because Germany made war upon us.

For years she has sought to build up in America a community more loyal to herself than to the United States. Money has been lavishly spent in Germanistic societies, alliances and associations to win the admiration and loyalty of American citizens. Our universities have been flattered, our professors have been honored for this reason. Praise of the Kaiser has been inserted even in the spelling books of our public school system. Spies have been everywhere.

When the war came in 1914 German officials, many of them in high diplomatic positions, treated the United States, a neutral nation, as if it were an enemy. Pro-German publications were founded and subsidized, strikes were organized, manufacturing plants were blown up, plots against nations with whom we had treaty relations were formed within our borders, bombs were placed on ships in our ports. Hatred of America was systematically disseminated through Germany, and efforts were made to involve us in trouble with Japan and Mexico.

In reply to our repeated protests against these and other acts of Germany, to be mentioned presently, we have received promises and explanations which were little less than insults. The treaty that had existed almost the entire life of the American republic was set at naught and efforts were made to coerce us into favorable modifications of its terms.

The right of trade with belligerents, which Germany had always claimed, even to the benefit of our enemy in the war with Spain, and which at Germany's own insistence is universally recognized in international law, was treated as the violation of our neutrality and alliance with her enemies. And, finally, the proclamation of unrestricted destruction of neutral ships upon the high seas was a notification to the United States that it was no longer a sovereign people, but that if it would sail the seas in safety it must conform to conditions set by a power that defied international law, humanity, and elementary morality.

In the second place, we are defending ourselves against Germany because the German state has entered upon a programme which means the destruction of democratic institutions.

The Prussianization of Germany means that the policy of Prussia to carry on economic and political expansion by war is to be extended throughout the entire world.

We recognize that there were once, and we dare believe even now that there are two Germanys, one liberal and the other an autocracy based on militarism. The struggle between these two forces since 1815 has been a steady subjugation of liberalism in Prussia and the other German states to the will of a Prussian feudal nobility. Representative and responsible government in any true sense of the word has been fought by Prussian leaders relentlessly. Education has been made a creature of autocracy and a source of international hatred.

The same fate has met every land Prussianism has touched. Austria was beaten into submission in 1866, and all the other German states were made practically subject to the will of the Hohenzollerns between that date and 1870. France was robbed and humiliated. The Balkan states were kept in perennial war in the interests of German expansion. Bohemia and Poland have been treated with the same disregard of popular rights as has been Alsace-Lorraine. Turkey became a vassal of the Kaiser. A great militaristic, anti-democratic state like Southern Germany, subservient to Prussia, has been started and all but built from the Baltic to the Persian Gulf. Great Britain was maligned and threatened with destruction. South America was in part colonized by Germans, and the Monroe Doctrine was repeatedly threatened.

The highest authorities in Japan have repeatedly said that German intrigues were endeavoring to bring about misunderstanding, if not war, between Japan and the United States.

As far back as 1913 responsible Germans frankly said that Germany would have to fight America. In 1914 it was Germany's commercial interests in Samoa and the Philippines that brought us to the verge of war. Had it not been for Great Britain, which has always recognized that our policy in the western hemisphere has submitted disputes to arbitration rather than German arrogance and force, we would have years ago known the crisis.

With the commercial expansion of European nations the United States has no quarrel. If, however, European expansion is based, grasped at and forced by the threat of war, the United States can see the justification of men who are opposed to such expansion at the expense of the rights of other nations.

Since the outbreak of the European war, the ruthlessness of German hostility to other nations and particularly to those who have regard for international law has really representative government apparent. We have seen treaties regarded whenever they stood in the way of German military plans. We have seen conquered peoples treated with a brutality worthy of Assyria. We have seen a system of terrorism applied systematically by the abuse of prisoners, the deliberate creing and deportation of civil populations, the indiscriminate killing of women and children, the destruction of noblest works of art, the devastation of abandoned districts, the wholesale execution of hostages, as in Bohemians and Servians, the incitement of Mohammedans to a holy war, and the permission of Turkey to attempted extermination of the Christian people of Armenia.

We have seen hospital ships and unfortified towns bombed and unarmed passenger steamers torpedoed and submarined. We have seen a ship struck in honor of the sinking of the Lusitania. Up to the date on which we finally recognized that Germany was waging war upon us we had seen 226 American citizens murdered, them many women and children killed by German submarines, and together, on the 1st of April, 1917, we had seen no fewer than 50 neutral ships sunk by German warfare.

"We saw Germany openly declare this world war, in which she has used poison and fire and sword, as her official policy at a time when in the opinion of her rulers she judged the rest of the world to be unready to defend itself against an attack for which many had been preparing for years.

This plain catalogue of facts makes it evident why America is fighting to defend itself and democracy. We have entered the war primarily in self-defense. We have done anything less would have been to surrender our sovereignty and have waited passively until the German programme had been completely carried out and the free nations of Europe as separate units had been forced to fight us in our unpreparedness. have been forced to fight a more vicious, conscienceless military autocracy, whose ends in war would be not only indemnities, aggrandizement and the control of the world, but the alignment inevitably was made for democracy.

An epoch in civilization hung in the balance. Not to have participated with a world that is now uniting to protect itself and its ideals from Germany will be to acquiesce in autocracy, is terrorism, and to have disregard of international law.

The noblest product of German culture would have been a life worthy of it.

We do not fight because of the indictment, or indemnities, or of the impossible imposition of our ideals upon any country; we do not fight for protection. We do not fight because of British ambitions or Russian designs of colonization. We are fighting because the institutions which we have built up during the ing degrees have spread from Britain to America all over the world except Germany, Austria-Hungary, Turkey and Bulgaria.

Our success will make it possible, we believe, not only for our children and our children's children to enjoy peace, but for Germany herself. Militarism to master the forces of civilization for nearly a century have been the oppressor.

The American Revolution preserved in America and in the world the liberty that goes with independence. Our Civil War secured the future of democratic institutions for our united nation. The present war is not born of our interests, but of our interdependence with those nations who have banded themselves together in defense of that government of the people, and for the people, and not prish from the earth.

"Absurdly High."

[New York World:] "Price," was the comment of the high," was the comment of the bureau of records of the city department yesterday on the tentative assessment estimate of the city's property for 1918, which is given as 6,504,185. The health department estimates give the figure as 841 for July 1, 1917.

"Impossible," said the city register Laidlaw, secretary of the New York Federation of Civic Associations, whose own statistical expert, who estimated the 1910 came astonishingly close to the census figures later announced.

"The State census figures for New York City in 1915 was 5,021,000. By studying the rate of increase at the same time in the United States I persuaded myself that the census in New York City would show a short—that 5,280,000 was a conservative figure for June 1, 1915. It is absolutely impossible that New York has grown to the extent of 1,000,000 since then. In the period of 1910 to 1915, with immigration in full flood, the annual increase was not more than 140,000 a year. I am convinced that the figures are incorrect, and that the 5,500,000 would be nearer the mark."

The "y" Is Off.

[Brunonian:] "Now, then," said the red, handing me a pen, "all you have to do is to shoot a wild animal and the reel is over."

"Shoot a what?" I queried.

"A wildcat."

"Who'd you say had to shoot a wild animal?"

"I."

"Us? No, no, not—not—not—"

Even Worse.

[Birmingham Age-Herald:] "I don't any rate, these women won't pass around cigarettes."

"No," replied the other person, "but I would if I were a chances with a cigarette campaign manager. I'd run in a hurry, when I'm elsewhere."



## GOGOL, THE DICKE

BY SUZANNE MANNER

A VERY great nation has produced one writer whose work profoundly influenced his fellowmen, and changed the social life of his country. He was, generally speaking, a man of sensitive spirit, appalled at the wrongs and injustice found in his country, and dealing with a mighty zeal to eradicate them.

This was the case of Charles Dickens, whose heart was torn with pity for the poor of his country. His pen awakened people to a realization of the pitiable plight of the slaves of the poor, especially, and did much to ameliorate their condition. Earlier than this, the system of feudalism, with its manifold abuses and petty tyrannies, had received its death-blow in Spain at the hands of Cervantes. Having decided that knighthood had ceased to flower and had gone to seed, he laid it low with the barbed shaft of his ridicule in "Don Quixote."

In our own country, Harriet Beecher Stowe crystallized sentiment in the North against slavery by the publication of "Uncle Tom's Cabin." While this book had no literary merit, and grossly exaggerated conditions found in the antebellum South, there can be no doubt that it helped to swell the ranks of the abolitionists.

In the same manner Nickolai Vasilievich Gogol jarred the Russian people out of their complacency and made them realize the horrors of serfdom. "Dead Souls" brought home to them for the first time the miseries and abuses of a system which permitted one person to have absolute ownership of hundreds of his fellow-creatures. While the book is filled with satire and humor, the author never loses sight of his real purpose, to show the tragic background of serfdom. He held a mirror up to the Russian people, and showed them for the first time their degradation.

When Gogol had completed the work and before it was published, he read it aloud to his friend and biographer, Pushkin. Pushkin was a lyrical soul, more prone to laughter than to tears. Yet, as he listened to Gogol as he unfolded the story of "Dead Souls," he grew serious and thoughtful. When the reading was finished, Pushkin exclaimed, "My God; poor Russia, what a sad country she is." And later he said to Gogol, "Gogol invents nothing; it is simple truth, the terrible truth."

The book was received with stupefaction and indignation, but there was no doubting the fact that it portrayed conditions as they were. It aroused the slumbering Russian conscience, and eventually resulted in the liberation of the serfs.

In view of Russia's importance in the world today, it is interesting to know something of this man who wrought such a mighty change in the minds of his people. He is often spoken of in Europe as "the Dickens of Russia." He certainly is deserving of a greater title than this, even for the quality of the product of his pen, at least for his moral courage. The man who would tell the truth in Russia was bound to be brave. Banishment to a country or Siberia was generally the reward of his truthfulness. But the punishment ever overtook Gogol. Czar Nicholas I was a broad-minded man, and read "Dead Souls" with delight and enthusiasm. Perhaps he felt that Russia could not suppress him, inasmuch as he was the pride of the country ever since. Russian literature, like its people, casts a pall of gloom over the reader or listener, and Gogol's pathetic creations and dry humor are typical in the awful melancholy that pervades the rest of Slavonic literature.

Gogol was born in 1809, on a farm in little Russia. His father was a lover of literature, and spent more time writing dramatic pieces than he did managing his herds of lowing kine. Gogol attended school until his fifteenth year, and was considered an extremely unpromising pupil. Doubtless his Cossack blood, with its heritage of restlessness, was the cause of the poor showing he made under the strict school discipline. This quality of restlessness followed throughout his life, and was the cause of his unhappiness. He was forever seeking something he could not find, wandering from one place to another, heartsick and discouraged.

At the age of 20 he moved to Petersburg, taking with him his choice manuscript. He succeeded in getting it published, but the critics treated it so cruelly that he destroyed the remaining ones. For several years he eked out a wretched existence until he met the poet Pushkin. He immediately discerned the young writer's genius, and became to aid him. In an amazingly short time, Gogol's literary success was assured.

Gogol produced two successful works after he wrote his masterpiece, "Revizor," which is a drama, "Revizor" which is the first of these published in any country on the continent. The second is "Taras Bulba," was a novel, weird and splendid, which critics accord a place in the front rank of the world's best fiction.

Gogol had achieved these successes before he discontinued his literary work for some time, until 1841 when he began to take it up at the earnest solicitation of his friend Pushkin. Gogol's health was failing, and his mind slowly becoming obscured, and he felt he should write one great literary and moral work before death or insanity overtook him.

Accordingly, he spent the next seven years of his life work on his masterpiece of "Dead Souls," and at death it was still unfinished. Although he had already achieved fame, this book that his friends claims to immortality rest. He secured the three-fold distinction of being the founder of Russian literature, the only Russian humorist, and the first Russian humanitarian to raise a cry for the emancipation of the serfs.

For, although later Russian writers admit their indebtedness to Gogol, and Pushkin as the founder of that great school of the Russian novel. As Turgenev put out of Gogol's "Cloak," the being, his first successful work, he who gave to Russian literature its character of high seriousness. His stories, and those of his successors, breathe the very spirit of fraternity and the brotherhood of man. It is a characteristic of the Slavic race that they feel the misery and sympathy for the suffering of the poor, and the spirit is reflected in the writings of Gogol and his disciples. Greater than the fact that Gogol is the founder of Russian literature, is the fact that he awakened his people to a sense of

have repeatedly said that Ger
intrigues were endeavoring to
about misunderstanding, if not
between Japan and the United
As far back as 1902 represent
Germans frankly said that Ger
would have to fight America bec
it was Germany's commercial
in Samoa and the Philippines
man interference twice
brought us to the verge of war.
it not been for Great Britain, w
has always recognized Amer
policy in the western hemisphere
submitted disputes to arbitr
German arrogance and ambi
would have years ago brought on
crisis.

With the commercial expans
European nations the United
has no quarrel. If, however,
expansion is based, guarded, and
forced by the threat of war,
United States can see the mach
tions of men who are desirous of
pansion at the expense of the r
of other nations.

Since the outbreak of the E
pean war, the ruthlessness of
German hostility to other
and particularly to those that
regard for international law
really representative governme
apparent. We have seen treaties
regarded whenever they stood
the way of German militar
plans. We have seen conquered n
treated with a brutality worth
Assyria. We have seen a pe
terrorism applied systematical
the abuse of prisoners, the m
creing and deportation of ci
populations, the indescribable
of women and children, the de
tion of noblest works of ar
devastation of abandoned
the wholesale execution of
Bohemians and Serbians, th
citement of Mohammedans to
war, and the permission of s
tempted extermination of the C
tian people of Armenia.

We have seen hospital ship
unfortified towns bombed and
barded. We have seen a
struck in honor of the sinking
Lusitania. Up to the date on w
we finally recognized that Ger
was waging war upon us w
seen 226 American citizens, s
them many women and chi
killed by German submarines,
together, on the 1st of April,
we had seen no fewer than
neutral ships sunk by subm
warfare.

"We saw Germany precipit
this world war, in which she
used poison and fire as a pa
her official policy at a mo
when in the opinion of her le
she judged the rest of the w
to be unready to defend
against an attack for which
many had been preparing for
years.

This plain catalogue of
makes it evident why Americ
fighting to defend itself and de
racy. We have entered the war
marily in self-defense. To
done anything less would have
to surrender our sovereignty a
have waited passively until the
man programme had been
carried out and the truly m
nations of Europe so weakened
we in our unpreparedness
have been forced to fight a
cious, conscienceless military p
racy, whose ends in war are
edly indemnities, aggrandize
and the control of the world
alignment inevitably was wit
for democracy.

An epoch in civilization has
the balance. Not to have co
ated with a world that is
cering to protect itself and its f
from Germany with its milita
autocracy, is terrorism, and its
regard of international law,
noblest product of civiliz
would have been a bid for subs

We do not fight for aggran
ment, or indemnity, or the
ible imposition of our institu
upon any country; we fight for
protection. We do not fight to
British ambitions or French am
of colonization. We are fighting
the institutions which with
ing degrees have spread from A
all over the world except
many, Austria-Hungary, Turke
Bulgaria.

Our success will make it po
we believe, not only for our ch
and our children's children
joy peace, but for German
tism to master the forces whi
nearly a century have been a
pressor.

The American Revolution
served in America and in E
the liberty that goes with ba
dence. Our Civil War assur
future of democratic institu
our united nation. The pres
is not born of our indepen
but of our interdependence
those nations who have dedi
themselves to the task of
that government of the peo
the people, and for the peop
not 'prish from the earth.

**"Absurdly High."**

[New York World:]

high," was the comment of
resau of records of the hea
partment yesterday on the W
ton estimate of the city's pop
an 6,504,186. The health depa
estimates give the figures of
941 for July 1, 1917.

"Impossible," said the Rev.
ter Laidlaw, secretary of the
York Federation of Charities
statistical expert, whose estim
1910 came astonishingly close
census figures later announce

"The State census figure f
York City in 1915 was 5,047,
said. "By studying the d
taken at the same time in
States I persuaded myself
census in New York City was
short—that is, 5,286,000 was the
figure for June 1, 1915. It
butely impossible that New Y
grown to the extent of
since, then. In the previous
with immigration in full
annual increase was 140,000
140,000 a year. I am quite
figures are incorrect—a mi
5,500,000, would be nearer t

**The "S" Is Off.**

[Brunonian:] "Now," sa
rod, handing me a gun, "all
to do is to shoot a wildcat
the reel is over."

"Shoot a what?" I replied

"A wildcat."

"Who'd you say had to sh
animal?"

"I'?"

"Us? No, no, man—the w

**Even Worse.**

[Birmingham Age-Herald:]
any rate, these women
won't pass around candies

"No," but I would rather ha
son. chances with a cigar that
campaign sandwich, made in a
an in a hurry, whose
elsewhere."



# GOGOL, THE DICKENS OF RUSSIA.

BY SUZANNE MANNERING DANIEL.

ENT great nation has pro-
ced one writer whose work
mindedly influenced his fel-
, and changed the social
of his country. He was, gen-
speaking, a man of sensitive
ulled at the wrongs and
found in his country, and
with a mighty zeal to eradi-

was the case of Charles
whose heart was torn with
the poor of his country. His
wakened people to a realiza-
the pitiable plight of the
of the poor, especially, and
to ameliorate their con-
Further than this, the sys-
bdalism, with its manifold
and petty tyrannies, had
a death blow in Spain
ntes. Having decided that
had ceased to flower and
to seed, he laid it low
barbed shaft of his ridi-
"Don Quixote."

er own country, Harriet
Stowe crystallized senti-
the North against slavery
blication of "Uncle Tom's
While this book had no lit-
, and grossly exaggerated
found in the antebellum
there can be no doubt that
to swell the ranks of the
ns.

same manner Nickolai
Gogol jarred the Rus-
out of their complacency
en realize the horrors
m. "Dead Souls" brought
them for the first time the
and abuses of a system
rmitted one person to have
ownership of hundreds of
creatures. While the book
with satire and humor, the
ader loses sight of his real
o show the tragic back-
of serfdom. He held a mir-
to the Russian people, and
them for the first time their

Gogol had completed the
d before it was published,
ad read to his friend and
, Pushkin. Pushkin was
ed, more prone to laugh,
to tears. Yet, as he lis-
Gogol as he unfolded the
"Dead Souls," he grew
d thoughtful. When the
ished, Pushkin exclaimed,
, poor Russia, what a sad
ce it is!" And later he said
book invents nothing; it is
truth, the terrible truth."
was received with stupe-
indignation, but there
ing the fact that it por-
ions as they were. It
slumbering Russian con-
eventually resulted in
m of the serfs.

of Russia's importance in
ld, it is interesting to
something of this man
ght such a mighty change
ds of his people. He is
n of in Europe as "the
of Russia." He certainly is
of a greater title than this,
e quality of the prod-
et, at least for its
ourage. The man who
of the truth in Russia was
first brave. Banishment to
or Siberia was generally
d of his truthfulness. But
never overtook Gogol.
Nicholas I was a broad-
, and read "Dead Souls"
h and enthusiasm. Per-
that Russia could not
muzzle as he was the
ce the country ever
Russian literature, like its
, a pall of gloom over
Gogol's
ions and dry humor
in the awful melan-
vades the rest of Slav-

was born in 1809, on a
in Russia. His father
, and spent more time
sic pieces than he did
herds of lowing kine.
tended school until his
ear, and was consid-
extremely unpromising pu-
from his Cossack blood,
ge of restlessness, was
of the poor showing he
the strict school disci-
quality of restlessness
throughout his life, and
happiness. He was for-
something he could
ndering from one place
heartsick and discour-

age of 20 he moved to Pe-
ther with him his choic-
ript. He succeeded in get-
ished, but the critics
so cruelly that he
manuscripts. For sev-
he eked out a wretched
until he met the poet
who immediately discerned
writer's genius, and
his great influence to
him in an amazingly
Gogol's literary success

ced two successful works
wrote his masterpiece,
." The first of these
, "Revizor," which is
on the continent. The sec-
Ball," was a novel,
and splendid, which
ed a place in the
world's best fiction.
had achieved these suc-
discontinued his literary
some time, until com-
ed it up at the earnest
his friend Pushkin. Go-
was failing and his
becoming obscured, and
to be should write one
great literary and moral
death or insanity over-

ver, he spent the next
of his life work on his
of "Dead Souls," and at
was still unfinished. Al-
had already achieved
upon this book that his
to immortality rest.
ed the three-fold dis-
being the founder of
ature, the only Russian
the first Russian hu-
to raise a cry for the
of the serfs.

Russian writers admit
ebtedness to Gogol, and
the founder of that great
the Russian novel. As
put it, "We all of us
Gogol's 'Cloak,'" the
said he who gave to Rus-
her character of high
stories, and those
breathe the very
and the brother-
it is a characteristic
now that they feel the
and sympathy for the
and suffering of the poor,
is reflected in the
and his disciples.
on the fact that
writer is the possessor of Russian lit-
has led his people to a sense of

plain, common sense, the heritage of her peasant blood, told her, however, that the Germans must be prevented from using that bridge.

Having no dynamite to destroy the structure, she did the next best thing, which was to open wide the draw and throw away the key, so that it could not be closed again.

This she carried out under a brisk fusillade from the approaching German infantry, whose advance guard, seeing what she had done, directed their fire as much at her as at the retiring French soldiers.

They went further. They stoned to death, on the other side of the canal, two wounded Frenchmen, and yelled across to her that she would meet the same fate as soon as they reached Eculsier.

She ran off unscathed, however, and with a dozen women, children, and old men hid in the cellar of a farmhouse. For a fortnight they remained in their precarious shelter, but Marcelle nightly risked capture by sallying forth to get food for her companions and herself.

On these excursions she would meet with French soldiers, lost or wounded, and in momentary danger of falling into the enemy's hands. Obtaining civilian clothes for them she would guide them across country until they were out of the German lines and able to rejoin their regiments.

But there was one of her soldier countrymen who was too badly wounded to make his escape. Every night Marcelle would creep out to the haystack in which he lay hidden and take him food and water, and do what she could to make him comfortable.

A German patrol found her there and dragged her before their colonel. By drumhead court-martial she was sentenced to death. They asked her whether she had assisted other French soldiers to escape.

"Certainly," she replied, with the directness of Jeanne d'Arc herself. "I succeeded in getting sixteen out of your reach."

Immediately she was placed with her hands bound and her eyes bandaged against a stone wall. A squad of twenty-four men levelled their rifles at her.

Then, "as if it had fallen from heaven," as Marcelle herself put it, a French shell exploded right in the midst of the firing party.

Several were killed instantly, and the rest fled. The first shell was the forerunner of a terrific bombardment which drove the Germans back out of Eclusier, and brought the French into the village again. They found Marcelle, still handcuffed and blinded, lying against the wall. Shells had burst all about her, but she was untouched.

Her frightful experience failed to dimay her, for she immediately offered her services as a guide to the French scouts.

She was piloting a reconnaissance patrol a few nights later when, becoming detached from the party in her eagerness to lead them on, she was seen by the German outpost at Fries—another Somme village since become famous—and was made prisoner. The officer before whom she was led was the same who had condemned her to death in Eclusier.

"You escaped by a miracle last time," he informed her. "This time there won't be any miracle."

But the miracle repeated itself—and not once, but twice. First the moon, by the light of which the firing squad was aiming its rifles at the girl, was suddenly obscured by the clouds, which prevented the Germans seeing their target, and forced them to postpone the execution until dawn.

Then a French projectile from the celebrated "75" gun pierced a hole in the solid stone of the church in which the Germans had incarcerated her, and passed on without exploding.

That it did not burst was miraculous in itself. Had it done so Marcelle would certainly have been killed. As it was, she was able to crawl through the hole it had made and regain the French lines.

Still the young heroine's nerves remained unshaken Besides herself, there was only one civilian left in that part of the country, a paralyzed woman more than 90 years old. Marcelle devoted her attention to caring for this bedridden invalid and to doing what she could for the soldiers. She was almost constantly under shell fire within half a mile of the front trenches until the advance on the Somme began on July 1.

**EMPIRE ON THE SEAS.**

**The Suggestion of a Japanese Maritime Manager.**

"I believe the great oceans, which are under nobody's rule, are the best sphere for the activity of the Japanese people," writes Dr. Imaoka, managing director of the Yokohama Dock Company, in the last number of the Jitsugyo-no-Nihon. "Japan is already densely populated and is increasing nearly 700,000 yearly. We shall soon have 80,000,000; but there are no good places for our people to go. South America, China and some of the South Sea islands are the only regions in the wide world that hold out welcoming hands to Japanese immigrants. At home we are overcrowded, and a cry for bread is sometimes heard in certain localities. This is why I advocate 'an Empire on the Seas'—in other words, encouragement to shipbuilding to an extent that millions of Japanese may find their occupation on the seas or be sustained thereby!

"A steamer of 5000 tons requires fifty men to work it; these fifty men earn their living on the sea. As their families ashore rely on them for support, the wage-earners are, in effect, nonresidents. Assume that each sailor supports a family of five, a tonnage of 50,000 (ten ships) will support 2500 persons. Every ton of shipping represents in the making of the work of thirty men. To build the 5,000,000 tons demanded by our ally would need 15,000,000 workmen. Assuming that two years are required to finish such a contract, 20,000 persons must be employed every working day. Counting dependence as before, an estimate of 100,000 people will be the number accommodated.

"In Great Britain 370,000 men are employed in shipbuilding and allied industries; there are 300,000 British seamen. Therefore, Britons dependent upon shipping interests will approximate 3,500,000. The number of Britons 'living on the sea,' so to speak, amounts to astounding figures. Here is where Japan should find an outlet!" Dr. Imaoka concludes:

"Advantages of maritime development are very numerous. Japan must push her markets abroad; she must have an outlet for her overcrowded trade, as well as her dense population. Development of marine transportation is a step toward national defense. To Japan a navy is imperative; she is an island empire like Britain. The sea is her safety and her danger."

**Hen Raising a Pig.**

[Copper's Weekly:] Peter Kartrude, who lives at Luverne, Minn., has a hen which has adopted a little pig. The last of a litter, the pig found itself a supernumerary at feeding time, but the hen took pity on it, and the pig was not long in discovering that her feathers meant warmth and her motherly instinct meant protection. Though the pig follows its adopted mother about and watches enthusiastically her efforts to supply it with nourishment in the usual way of hens, it has not adapted itself to a chicken diet, but subsists on milk from a bottle.

The first part of the book was published in 1842, and raised a storm of excitement. Gogol was accused of caricaturing his countrymen, and bitterly denounced. The reading public took especial offense at the character of Chichikov. Gogol replied that his hero was "a symbol of the Russian people, degraded without realizing it."

He published an apology of Chichikov at the end of the first half of "Dead Souls." He declared that "wise men tolerate every type of character . . . that the motives of men are as numberless as the sands of the sea and have no points of resemblance. Noble or base, all obey man in the beginning, and end by obtaining terrible control over him. . . . They are born with him, and he is powerless to resist them."

This defense, which philosophers would term the argument of psychological positivism, failed to placate his readers, and Gogol was the object of increasingly vindictive attacks. Speaking of these in a letter to a friend, he says, "Thankless is the task of the writer who dares produce what is passing before all, unnoticed by our distracted gaze. Such a writer will not have the approval of the masses." Which is not true of Russia alone, but might apply to the realistic writer of every country.

So great was the pressure brought to bear on Gogol, that he promised to write a second part to his book, in which his hero would undergo a reformation. However, his mind began to cloud, and he became wildly irrational. He worked on the second part until it was finished, and then burned it in a frenzy of despair, so the book remains unfinished to this day.

Gogol died in 1852, after a period of absolute madness. His dying words, "I shall laugh my bitter laugh," are inscribed on his tomb, although no one knows what the exact meaning of his cry might be.

**Magnificent.**

# MEDALS OF HONOR ARE WON BY GIRL.

**FRENCH MISS IS TWICE SAVED FROM A FIRING SQUAD.**

**Is Decorated by Her Country as no Woman has been Before, for Conspicuous Services in the Field and Fearlessness When Taken by Germans.**

BY JEANNE GUNAUD.

In Marcelle Semmer, a girl of 21, an orphan of simplest peasant stock, France has found her Edith Cavell.

More fortunate than England, however, the republic can take to her heart the living form of her most glorious daughter, upon whose bosom she has already pinned the Cross of the Legion of Honor and the Cross of War—a combination no woman has ever before been privilleged to wear.

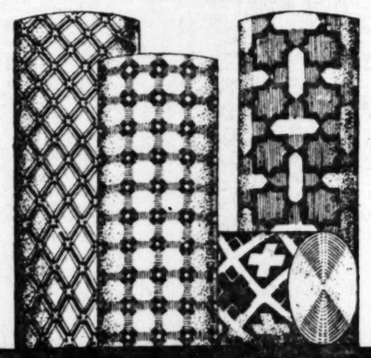
For, although on two separate occasions, she stood blindfolded before a German firing squad, the heroine, whose name will blaze in history beside that of the martyred Englishwoman, has lived to hear her country's plaudits and to receive the recognition that is her due.

Here are the words with which Marcelle faced a German court-martial—words that are already immortal in France:

"Do with me what you will, I am an orphan, I have only one mother—France—and it doesn't disturb me to die."

Her acquaintance with war began in the early weeks of the 1914 campaign. Retreating across the Somme, with the Germans at their heels, the French neglected to destroy a drawbridge spanning the lock at Ecluster.

Marcelle, then a lass of 18, had never heard of tactics or strategy;

Linoleum

WE always have on hand hundreds of Linoleum Remnants in many patterns and colors. These are of various grades, of course, priced according to yardage, representing values as high as $1.75 per yard. We are selling them at the following special prices—

**28c to $1.15 Per Yd.**

BRENT'S has always been known as the store that offers the biggest values in Linoleum and Pro-Linoleum. If you need a few yards for your kitchen, bathroom, etc., come to BRENT'S — YOU'LL SAVE MONEY.

Just now we have some exceptionally striking patterns to close out Monday at the foregoing Special Prices.

25 YEARS CONTINUOUS SERVICE TO THE PEOPLE — Brent's ESTABLISHED 1890 — SPELLS HONESTY-INTEGRITY-STABILITY

716-722 S. MAIN ST.



The July Clearance Sale

# J. W. Robinson Co.

Seventh and Grand

The July Clearance Sale

## July Clearance Sale of Millinery

ENTIRE STOCK OF SUMMER HATS, INCLUDING SPORT, DRESS AND TAILORED EFFECTS.

GROUP NUMBER ONE AT . . . . . $1.95

GROUP NUMBER TWO AT . . . . . $3.95

GROUP NUMBER THREE AT . . . . . $5.95

GROUP NUMBER FOUR AT . . . . . $9.95

—Millinery section, third floor—

## SEMI-ANNUAL SALE OF GOSSARD CORSETS AT 25 PER CENT OFF

For the balance of this month we place on sale our entire stock of GOSSARD CORSETS at the following reduced prices:

| | | | |
|---|---|---|---|
| $2.00 Gossards at | $1.50 | $ 8.50 Gossards at | $ 6.38 |
| $2.50 Gossards at | $1.88 | $ 9.50 Gossards at | $ 7.13 |
| $3.00 Gossards at | $2.25 | $10.00 Gossards at | $ 7.50 |
| $3.50 Gossards at | $2.63 | $12.50 Gossards at | $ 9.38 |
| $5.00 Gossards at | $3.75 | $15.00 Gossards at | $11.25 |
| $6.00 Gossards at | $4.50 | $18.00 Gossards at | $13.50 |
| $6.50 Gossards at | $4.88 | $20.00 Gossards at | $15.00 |
| $7.50 Gossards at | $5.63 | $25.00 Gossards at | $18.75 |

—Corset section, third floor—

## French Crepes and Challies

The coolest of summer fabrics for street and home wear. A large variety of figures and designs, dainty stripes and plain colors.

Figures and stripes; 28 and 30 inches wide, at, yd. . . . . 85c

Plain colors in a splendid range of street and evening shades; 36 to 44 inches wide, at, yd. . . . . 75c and $1.25

Full assortment of Japanese Challies, so popular for Kimonos, etc., in the genuine Oriental designs; 29 inches wide, at, yd. . . $1.25

—Dress Goods section, second floor—

## "Pussy Willow"

—the Silk Supreme

There is a new showing of this most popular silk. New designs of beautiful colorings. These designs are very unusual and exclusive. 40 inches wide. Price . . . . . $3.75

## Tokio Jersey and Trocadero Jersey

Two of the season's favorite materials. They are 50 inches wide and heavy weight. Tokio is closely woven. Trocadero has a trecco weave. Prices, per yard . . . . . $6.00

—Silk section, second floor—

## Children's Socks

A special for Monday—Children's white and colored topped socks—regularly 25c pr. Monday special, pr. 20c

—Hosiery section, first floor—

## THREE SPECIAL GROUPS OF SUITS

GROUP NUMBER ONE. Formerly $19.50 and $22.50. Gabardines, Novelty Stripes and Checks. All tailored in the newest styles. A very seasonable offer. At . . . . . $14.95

GROUP NUMBER TWO. Formerly $37.50 to $50.00. Made of some of the season's most popular fabrics. At . . . . . $24.95

GROUP NUMBER THREE. Made of high grade Jersey Cloth in a wide range of colors and a variety of styles. An excellent opportunity to obtain a stylish sport suit at a saving. At . . . . . $29.50

WOOL JERSEY DRESSES. Formerly $22.50 to $39.50. Tailored in the latest approved manners. Plain, one piece dresses braided or embroidered effects. Most popular colors. At . . . . . $19.50

## LINGERIE AND NET DRESSES

Voiles, marquisettes, nets, embroidered or plain. Some ribbon trimmed. Afternoon dresses and dinner or dancing frocks.

FORMER $15.00 TO $22.50 DRESSES AT . . . . . $13.75

FORMER $25.00 TO $35.00 DRESSES AT . . . . . $19.50

—Ready-to-wear section, third floor—

## Two Special Assortments That Will Be of Interest To Juniors

ONE GROUP OF RED CROSS DRESSES. Made in all white or all blue chambray with large apron, cap and cuffs. Sizes 8 to 16 years. Former prices $6.50 to $8.50, At . . . . . $4.50

ONE GROUP OF WHITE SMOCKS. The correct garment for the beach or mountain wear. Very attractively trimmed. Formerly $4.00 and $5.00. At . . $2.50

NOTE:
We have a wonderful selection of MOUNTAIN GARMENTS, such as
Middies—tan and navy.
Separate Skirts—tan and navy. Both in Khaki.
Breeches and suits of coat, bloomer and breeches, made of U. S. Government Khaki.

—Junior section, third floor—

## Clearance Sale of Wash Goods

FORMER 75c, 85c AND 90c GABARDINES. A clean-up of Sport effect in this popular fabric. Colored on white grounds. At . 39c

SILK MIXTURES. Sport effects. Some Paisley designs. Formerly 75c and 85c. At . . . . . 29c

WOVEN STRIPED VOILES. 36 to 40 inches wide. Values 35c and 40c. At . 25c

YARD WIDE WHITE PLISSE CREPE. Slightly imperfect. Excellent for underwear and dresses. Regularly 35c. At . . . 19c

LADY DAINTY NAINSOOK. A fine, soft, finished grade for undermuslins and layettes; 40 inches wide. Regularly 45c yard. At (for 10 yards) . . . . . $3.69

—Wash Goods section, second floor—

## Special Sale of Undermuslins

Muslin and Cotton Crepe Gowns and Env. Chemise Trimmed with embroideries and laces. Formerly $1.25 at . . . . . 95c

—Special aisle table, first floor—

## 16 Button Milanese Weave Silk Gloves at 95c

Paris Point Backs. Black and white only. Regularly $1.25.

—Glove section, first floor—

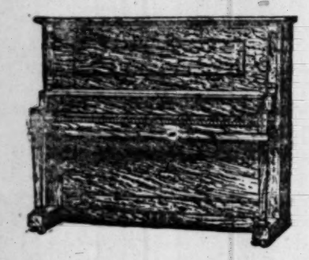
## Clearance Sale of Neckwear

Georgette Crepe Collars, white and colors.
Collar and Cuff Sets of Crepe, color combinations.
Handkerchief Linen Sets, in colors.
Organdie Collars, plain and embroidered.
Embroidered Linen Collars.
Georgette and Organdie Vestees.

25 Per Cent Off Marked Prices

—Neckwear section, first floor—

## STARR-MADE PIANOS & PLAYERPIANOS



**Buy Your Piano NOW Before Prices Advance**

THE cost of all materials used in the construction of pianos has advanced enormously since the war—also the wages of workmen. This may soon mean a great increase in the price of all pianos. Get your Starr-made Piano or Playerpiano NOW before this advance comes.

Our direct-from-factory-to-you selling plan will save you much money. Very convenient terms.

**The Starr Piano Company**
*Factory Salesrooms*
628-630-632 So. Hill St.



## DENISHAWN

Beginners' classes for adults. Advanced technique classes, by MISS ST. DENIS, beginning second week in July. Advanced technique classes, MR. SHAWN, beginning second week in July. Beginning and advanced children's classes at all times.

616 ALVARADO, Opposite Westlake Park.
Home 51610—Wilshire 5185. Mrs. E. E. Hamilton, Mgr.


**The Los Angeles Times carries the story of your goods, and presents your appeal to a vast army of readers who are able to buy advertised articles, and who, on account of believing in this paper, are predisposed in favor of its advertisers.**

# THE RELIGIOUS RAMBLER.

**All Denominational Titles in Mexican Mission to Disappear—This Month Sees Beginning of a New Era in Protestant Church Work There—New University and Seminary—Church Publishing House, for All Bodies, Likewise to be Established, as Well as Hospitals—Remarkable Church Union.**

SOMETHING besides revolutions is under way down in Mexico. Behind the veil that seems to be drawn along the Rio Grande history is being made—missionary history without a parallel in the annals of the foreign work of the American churches. Despite the turbulent conditions, marked progress is being made along new lines. Recently there was held a conference of representatives of eleven denominations in Mexico, together with representatives of the Y.M.C.A. and of the Bible Society. This was a meeting of experts, met to formulate a policy and a plan.

One has to take a second look at the findings to make sure that it is not all theory. Here is a programme, formulated by responsible men and women, more radical than anything yet undertaken in all Christendom. Not even Korea, that model mission field, has made such strides towards comity and administration as have been registered in Mexico. The new programme wipes out entirely the evils of competition and rivalry and waste.

AHEAD OF AMERICAN CHURCH.

Take one concrete fact first. It is of more than trifling interest that last month there opened in Mexico City a union theological seminary, under the joint control of all the evangelical denominations doing mission work in Mexico. Can one imagine the Episcopalians and the Methodists and the Presbyterians and the Baptists and the Disciples and the Lutherans all getting together in New York City for one common theological seminary, which, of course, means the standardization of the preachers? When duplication and rivalry are remedied at the fountain a fundamental reform is effected. If the teachers of religious study from the same books under the same teachers, and in the same spirit, nothing can keep their nation from presenting a common religious front to the world. What Mexico has achieved completely and what some parts of China have secured to a good degree seems almost unthinkable for America.

Other items in the programme, almost as radical, wait for adoption upon the meetings of the various denominations in this country, which supply the money for mission work, and therefore speak the last word of control. The churches, however, dare not go backwards when their missionaries are going forward. The common mind of American Christians supports the proposals made by the recent conference in Mexico. The average Christian cares more for the work than for theological differences. He is likely to say: "Why can't the churches in America get along with as much cooperation as the churches in Mexico and other parts of the mission field?"

PROGRAMME OF PROGRESS

The conference out of which grew this radical programme was held several weeks ago in Mexico City. It was the outgrowth of the Panama Pan-American missionary conference, held in Panama in February of last year. The following programme was adopted for all Protestant churches in Mexico, as reported in the Continent:

"The conference adopted the following programme:

"That a Mexican evangelical university be established.

"That the evangelical normal schools in Mexico be united into four—two for young men and two for young women.

"That a publication house with book department be established in Mexico City, and with as many branch departments in other parts of the country as may be necessary.

"That a church paper shall be published which shall be the official organ of the Mexican evangelical church.

"That a paper for young folks be published similar to the Youth's Companion.

"That several interdenominational hospitals and dispensaries in different parts of the country be established.

"That all the denominations adopt the name 'Mexican Evangelical Church,' placing below in parenthesis, if so desired, the name of the denomination.

"That a letter of dismissal be sufficient for a member to be received from one denomination to another.

"That a letter of dismissal be sufficient for a member to be received from one denomination to another.

"That the matter of establishing institutional churches in Mexico be further discussed.

"That a plan for the wisest distribution of territory be worked out and be submitted to each denomination for approval.

"That a committee be named to study the problem of organic union of the different denominations in Mexico with the view of formulating a confession of faith and a system of government acceptable to all.

"That this committee present its report in order that the various denominations may have ample time to present the report to his official bodies in 1918."

STANDARDIZING GREAT WORK.

All Latin America is affected with this same zest for unity and efficiency. The correspondent of the Continent proceeds to analyze conditions which lead up to the recent meeting:

"The method employed for propagating the gospel in Mexico from the beginning has been one of competition and each denomination for itself. We know now that those days are numbered and that the same deep spirit of co-operation which is moving the churches south of Panama is taking hold of the Mexican churches. The day sessions of the conference were taken up in listening to and afterwards discussing the reports of commissions appointed beforehand on the following topics: Method and message, education, literature, woman's work, medical work, survey and occupation, the church on the field and home base. Drs. Vanderbilt, Wallace and Arrellano and Prof. Brown of our mission had the honor of being chairman of four of these commissions, while the editor of our Mexican church paper, Dr. Arrellano, was elected chairman of the convention. In spite of the opinion of several of the leaders of the convention, who thought it unwise to hold evening popular sessions for fear of outside disturbances, the programme was carried out as at first planned. The meetings were as orderly and as free from annoyances as those of any conference in the States."

It is evident that the delegates left the convention with a new understanding toward the South American republics and the United States. This was the first time that they really heard what their neighbors to the south of them were doing in evangelistic work. They knew that for many years conventions had been held in various places for a closer union among the Latin American republics and the United States along commercial and scientific lines. Now they know that this union is to be further cemented by putting it on a religious basis.

Delegates to the Mexico City meeting report that, despite all the difficulties and baffling conditions, and despite undoubted inconsistencies in his programme, Carranza is the best thing in sight for Mexico. All the missionaries are for him. They report that the United States seems unable to realize the extent of the pacification and the progress of order and education and improved self-government that is to be found south of the Rio Grande. There is a general good will toward the missionaries, and both government and populace feel that these representatives of American altruism are a needed force to effect the stability and high level of democracy.

THE RELIGIOUS RAMBLER.

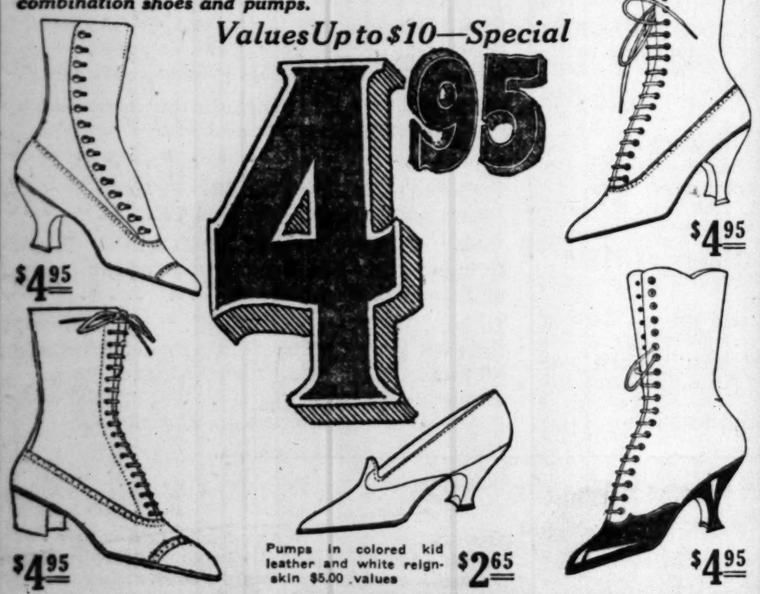




*The crowds of people that are visiting our store daily is proof that our shoes are selling far below regular prices. Buy now and save money. Novelty shoes, black shoes, white shoes, combination shoes and pumps.*

*Values Up to $10—Special*

**$4.95**




Pumps in colored kid leather and white reign-skin $5.00 values $2.65

STORE CLOSES SATURDAYS 6 P.M. DURING SUMMER MONTHS

**ROYAL SHOE CO.**
545 South Broadway


## BATTLE OF THE CENTURY.

BY MARY STEWART DAGGETT.

In Armageddon of my dream I quail
when Science stalks supreme
With two-edged sword, with shield of flame—conscripting men to play the game
In war graves of a trench.
Low under ground the rodents feed on bleeding flesh, in filthy greed,
As sapper sinks his kultured head to string last wires for the dead
That soon must glut the earth.
I wake, I cry, can this be war when gunners rend from miles afar,
When bird-men murder in the sky and kill sweet children, while they fly
Above a stricken town?
Is this a jest 'twixt death and life—the end of joy—the lust of strife—
That shames all honor, of a code to slink 'neath ships in ocean's road
Like monster long extinct?
Must men go mad, lean babies cry, the aged moan, the widowed sigh
When ships go down with daily bread as waves throw back the staring dead
To over-lords that gorges?
Shall art at last give up the ghost to vandals in attacking host—
The force-machine of monarch's will, baptized with cant to waste, to kill,
To crucify anew.
Was not the sacrificial tree God's safeguard to humanity?
Must sins of medieval breed compel the world to mourn, to bleed
Through conquent for the vain?
Great Lord of Hosts! bless Thou our war, waging for freedom near and far.
Guard the deep trenches of Thy sea—change a foul dream to Liberty!
Make straight our paths to Peace.

## THE HELPING HAND.

"How far that little candle throws his beams!
So shines a good deed in a naughty world."

During the month of June more than $309,000 was contributed for the relief of starving people in Western Asia to be distributed by the American Committee for Armenian and Syrian Relief.

In this total are included several large gifts received by the committee within the last few days, among them being an additional $15,000 from the National Armenian Union of America; $5000 each from E. S. and Mrs. S. V. Harkness, $10,000 from the Boston committee, $15,000 from an anonymous giver who had previously contributed nearly $100,000, and $1000 donated by an Armenian woman whose brother, a prominent and well-to-do merchant in New York City, had given a check for this amount for her birthday. With his approval it was immediately indorsed by the American committee for distribution abroad.

Mrs. Mary J. Whitney of Somerville, Mass., who was 96 years of age July 8, repairs all of the city flags. She makes her home at the Somerville Home for the Aged, and is its oldest inmate. Mrs. Whitney was born in Hallowell, Me. Her father fought in the Civil War and her grandfather in the Revolutionary War. Only a few days ago Mrs. Whitney repaired a number of flags. She has lived for sixteen years at the Somerville home.

Thirty-six boxes of hospital supplies for foreign shipment, containing 21,996 articles, were started from the Red Cross shop in the Circle Theater Building to the Bush terminal, Brooklyn, July 11. The articles included pajamas, bath robes, hospital bed shirts, muslin bandages of various kinds and gauze dressings. They are additional to the equipment for base hospital No. 32, of Indianapolis. Royal H. Wilke, No. 509 Hamilton avenue, who hauled the boxes, offered an example of unselfish service. He came to the Red Cross shop some time ago, saying he had tried to enlist in several branches of army service and each time had been rejected on account of physical disability. He wanted to be of some service and asked the Red Cross shop to use him. His occupation is truck driver, and he works at night. He spent an entire day hauling the boxes from the Red Cross shop.

Philip Kee, a Chinese interpreter at Ellis Island, the proprietor of the Celestial Rest, a restaurant, has recruited 690 American-born Chinese, whom he is drilling for service in the United States army. It is Kee's intention to form a regiment of 1000 men before he makes his offer to the government.

Having no money to give, a Slav woman of Middletown, O., contributed a hen and a dozen eggs to the Red Cross fund. The sum of $3000 has already been realized from her gift, with more coming. "And lo! Ben Adhem's name led all the rest."

Silk-gowned women are the workers in a pajama factory started in Deal, N. J., and they drive to and from their work in a limousine on the one day a week they labor. The factory is the Casino, where, in times of peace, the fox trot and the one-step rule, and the women workers and members of the New Jersey Coast Auxiliary-at-Large of the Atlantic division, American Red Cross. Its officers and other women who work at the sewing machines are the wives and daughters of men prominent in the business and professional life of New York. Within a short time it will have a "pay roll" of 150 women a day, with an output of 12,000 suits a month.


## AUCTION OF ORIENTAL RUGS
## 620 South Broadway

Circumstances compel us to sacrifice at auction our excellent collection, comprising rugs and carpets of superior quality. There is no limit or reserve, every rug and carpet to be sold to highest bidder. Sale starts Monday and will continue daily 10:30 a.m. and evenings, 7:30 p.m. This collection must be disposed of as quick as possible. Now is your chance.

**Roupen & Sarkis**
**620 South Broadway**
A. G. BRUCE, Auctioneer.


## INTELLECTUAL HOSPITALITY.

**Democracy of the Mind is as Important as Freedom in the State.**

BY CHARLES F. THWING,
President Western Reserve University.

Intellectual hospitality is among the most beautiful of graces, the most structural of virtues and the most enduring of all charms. It represents and unites diverse forces of character, the worth of education, the beauty of courtesy and the delights of social intercourse.

Intellectual hospitality stands for breadth of mind, a willingness to accept and to weigh truth or presumed truth of all sorts and conditions. It stands for depth of mind, a willingness to test every interpretation and to hold fast to the fact. It stands for height of mind, a willingness to give to the mind imagination and to follow its flight into unknown realms. It stands for a heart in the individual, which is kind, warm, tender, sympathetic, responsive. It also stands for a will which is as free from stubbornness and obstinacy as it is remote from weakness and indifference. It means a character which spells welcome to thoughts, warm and strong.

Intellectual hospitality means that the teacher welcomes the suggestion of the student, the employer the help of the employee as to better methods of management, the churchman of one faith the acceptance of belief from an adherent of another creed, the classicalist interpretations from the scientist, the captain a judgment from the private, and the preacher a theme from the pew. It is opposed to exclusiveness and to reclusiveness. It means keeping the front door of the mind open to all good thoughts and feelings and the back door and the cellar door shut to all that is evil, dark or fearful. It means getting the better out of the worse, the more out of the less, hope from despair, breadth from narrowness, appreciation from contempt, praise from indifference, knowledge from ignorance, and love from hatred.

Mr. Lincoln embodied the grace above most human leaders. He kept his mind and heart free to suggestions from every point of the compass. John Stuart Mill, as a philosopher and economist, illustrated the same great virtue. He sought for truth in every field; and to each visitor he held out a heart and a hand of sympathetic welcome.

Intellectual hospitality belongs to nations, quite as much as to individuals; but lack is possibly even more impressive in nations. Of all modern nations Germany perhaps is the most alarming example of its lack. Unto itself Germany thinks itself sufficient. Not only in a time of war, but also in time of peace, the virtue itself has a beautiful illustration in the history of Japan for the last two generations. The little kingdom of the sea has opened itself to intellectual visits from many climes and zones. It has gathered up suggestions, interpretations from thinkers, scholars, administrators of every realm, and has engrafted these suggestions into its own body politic, civil, educational, personal.

In a time of war a nation is almost obliged to show itself inhospitable. In self-defense it may exclude or expel strangers, who, in ordinary times, would become proper guests. The doctrine of extremes is in peril of being applied. At this very hour, be it said, the American educational system which ought to be hospitable above most forces is menaced by inhospitality. For in the worthy antagonism against Germany, the great German authors, as Goethe and Schiller, are liable to be shut out of our course of study. The reason is plain. In the hard and just antagonism to Germany everything German, even its best offerings, may be denied acceptance. But on the whole a gracious interpretation should be given to whatever may minster to the best life and development of America.

Intellectual hospitality implies intellectual discrimination. It represents the power to judge between the charlatan and the honest man, between the unworthy and the worthy, between the illegitimate and the legitimate, between the marauder and the friend, between the robber and the guest. If this discrimination be lacking, both the intellect and the heart are liable to be imposed upon. If one keep open house, the peril is that those who ought not may come in. It is said that our own Emerson looked upon every caller who might come to his white house as a possible visitant from the other world. Whatever he thought, some of his friends believed that some of these visitants did not come from the heavenly world at all! Years ago a certain Bishop of London had three remarks to make to unknown callers: First, "What is your name?" Second, "What do you want?" Third, "No." Between the mood of Emerson and the mood of the bishop there ought to be no difficulty of choice. It is better to be imposed upon many times than to exclude one worthy visitant. The constant mood of each should be hospitality of intellect to ideas, and hospitality of heart to love and all other worthy feelings.

Nerve-trying.

## UNDERSEA PIRACY A PERILOUS GAME.

**ANNIHILATION IS SWIFT WHEN U-BOAT IS HIT.**

**Much is Heard of the Success of the German Submarine, While the Failures that Spell Death are Cloaked in an Impenetrable Secrecy.**

BY C. D. RUTHERFORD,
Former Submarine Commander.

You hear a great deal of the success of the German submarine. Its failures are cloaked in an impenetrable secrecy. It requires an effort to visualize all the sweating agony of fear, all the minutes that are centuries in passing when deathly disaster is half a fathom away, all the nerve-racking intensity of mental concentration that never eases while the submarine is at sea. Perhaps only the man with submarine experience can even guess at the price of piracy.

The German pirates pay for whatever success they have. I offer no sympathy on that score. Pussyfooting piracy is a dirty game anyway, but it takes full-grown men to play it.

Have you ever thought what it means for a German submarine to get out in the Atlantic. It has to dodge mines in the Bight of Helgoland. It has to crawl in a half-submerged condition, ready to plunge at any moment, across the North Sea to certain perturbed waters tossing in the north that are the only possible outlet, and every inch of those waters is patrolled by British vessels—destroyers, motor launches, trawlers and the like, all carrying guns, all carrying every device known to man that will kill the submarine.

Worse remains behind. A smudge of smoke on the horizon, and down the submarine goes into darkness. The thudding of the Diesel engines is replaced by the soft purr of the electric motors. Then across the silence there breaks a soft, slow, grinding noise. The commanding officer looks at his coxswain by his side. In the thoughts of both is the one idea, "trawlers"—and trawlers carry grappling hooks that will pierce the thin skin of a submarine in a score of places as they are towed along at a leisurely pace.

Then the note of the trawler's propellers is mixed with a sharper, clearer, faster whirr. Destroyers! The U-boat is in an unhealthy corner.

The commander dives lower and swerves towards the coast. There is only one thing to do—to rest many fathoms down on the sandy bottom until it is dark.

That is what happens under the happiest circumstances. There are others. There may be no sandy bed, only treacherous rocks, with a lumpy sea running; that means banging and battering the frail hull until it leaks. Then the U-boat must crawl on under water hour after hour while those telltale propellers throb the surface. The engineer begins to look serious. Electric storage batteries will run for only a few hours. There is perhaps enough power to keep her going another couple of hours.

There is a sudden moment of annihilation in the submarine. Everyone is struck unconscious for ten seconds while the boat shakes and trembles. Each wakes to find himself thrown headlong into a corner. The bows suddenly swoop downwards, though the diving rudder is set upwards; the stern cocks up to an incredible angle. A trap. A mined net, probably, or some new contrivance . . . that is the ever-haunting fear—something new, something from which there is no escape, some peril that has not been faced before.

There is a silence of the tomb in the steel hull. No one speaks. Then another explosion.

A few oily patches on the surface of the sea, a few bubbles that burst and are gone. That is all the slayers see. Later a query mark is put against one more report in the anti-submarine department.

Thrilling.

## LIFE OF A SNIPER FULL OF GINGER.

**AMERICAN SOLDIER WRITES OF SERVICE WITH BRITISH.**

**Though Wounded Five Times with Shot and Shell and Once Near Death When a Hospital Ship was Torpedoed, He has Bagged Forty-five Germans.**

BY GEORGE HENDERSON,
Corporal in the British Army.

[The writer of the following article is known as the "Mad Corporal" because of his exploits as a sniper and bomber. His home is at Madison, Wis.—Ed.]

Altogether I have been laid low eight times, including five times wounded with shot and shell, but I have one consolation—I have bagged forty-five Germans. If on my return to France I should fall, all I can say is that I have had my day, and the enemy will have got their own back.

Altogether, I have had three years' service in the British army, and I am just having a short leave before I return to the front again, for you see, I have joined up again for twenty-one years, or for the duration of the war.

The first time the Germans hit me was at La Bassee, at the commencement of the war. Not long afterwards I got plugged again at Messines, and had hardly got going decently before I had shrapnel planted in my back.

At Hill 60 my head got in the way of a well-aimed bullet, which passed through my head and came out at the neck. I managed to defy this ill-mannered Hun, but I came a cropper again, this time returning to hospital with three pieces of shrapnel in my frame.

At the time I was felled I was carrying Capt. Skinner on my back. We had got an order to capture a wood, so off we went, loaded with bombs and grenades. We had no sooner got into the wood than the machine guns began to speak. I lost my platoon officer and sergeant, and I called upon our boys to halt. The brave lads yelled out, "Go, on, Georgie—we'll follow ye anywhere!"

I took them on, and at last got to the outer side without losing a man.

Not long afterwards, whilst acting as platoon officer, I was asked to try and get connected with another company, and whilst making my way through the dark wood, a shell burst right in front of me, and over I went on my back. When I was brought to my senses I found I had fallen into a deep shell hole.

I shook myself and felt myself to make sure I was alive, and as I was doing so another shell burst at the back of me. This roused me, and I decided it was time to clear out.

When I got with my boys again the Huns gave us it thick. "Jack Johnsons," "whizz-bangs," bursting shells, gas shells, in fact, every kind of shell the German arsenals could produce, were poured upon us. In the midst of the inferno I heard someone call out. I yelled back, "Who are you?" and, rushing forward with my rifle and bayonet, I called upon the stranger to halt. The wanderer turned out to be Capt. Skinner, of another battalion.

He told me the shelling had broken his line. I told him to jump into a shell hole with me, and he did so. He had no sooner got under cover than a "naughty one" burst just over us, knocking about ten of us out. My steel helmet was shattered to pieces, and I got some of it planted in my back and neck. I also received a big gash in my arm, but my injuries were slight compared with those of the others.

On regaining my senses, I picked Capt. Skinner up, but I could not get him through the densely-wooded lines. I, however, managed to make my way through the shell holes, and when I saw that it would be unwise to take the gallant officer any further, I left him in a shell hole, and then ran as fast as I could for the stretcher-bearers.

When I was coming back a shell tore a hole in my back, and, as I was falling, a tin fell on the back of my hand, which completely [illegible] me out.

How long I remained [illegible] I cannot say, but when I [illegible] youngster was standing over [illegible] ing, "You're all right, Georgie."

I asked him where the [illegible] whom I had tried to rescue, [illegible] could not tell me. The last [illegible] of the inferno was when I [illegible] carried away on a stretcher.

Apart from actual wounds [illegible] received, I have had several [illegible] escapes. I remember one day [illegible] I was on a bombing expedition [illegible] shell burst above, the [illegible] breaking my wrist watch [illegible] tearing off one of my [illegible] stripping the skin off my [illegible]

It was some time later [illegible] the most terrifying experience [illegible] I was buried in a dugout [illegible] solid hours. A shell demolished [illegible] erything, and before I knew [illegible] I was, a large piece of [illegible] upon my back and pinned [illegible] ground. Three of my [illegible] were laid out, and it was a [illegible] trying experience. At last I [illegible] to get the timber off my back [illegible] was just about broken, so [illegible] I set to work to grope my [illegible] daylight. I hadn't such a [illegible] a pick or a shovel, but [illegible] tion made me work as I have [illegible] worked before. I knew that [illegible] be impossible to live very long [illegible] dark and gloomy cavern where [illegible] air could get in.

I scratched all the earth [illegible] my hands, absolutely [illegible] nails away. My comrades [illegible] their best, but four hours had [illegible] before we saw daylight.

Even after this terrifying [illegible] rience, when we were all [illegible] to the armpits, the enemy [illegible] to take a grudge against us [illegible] the way to the dressing station [illegible] caught in a number of gas [illegible] was just about poisoned. For [illegible] this, I was forced to go [illegible] pital.

While I was crossing over [illegible] land on board a hospital [illegible] pirates disturbed my rest [illegible] the vessel. The explosion [illegible] torpedo crashed into the [illegible] room was terrific, and men [illegible] were thrown into the air.

Luckily, as far as I could [illegible] wounded were saved, but I [illegible] really tell you what happened [illegible] cause I had to dive into the [illegible] the vessel was sinking fast [illegible] swam about some considerable [illegible] before I managed to climb [illegible] on which a large number of [illegible] Soldiers were clinging.

The corks in my life belt [illegible] under the edge of the raft, [illegible] a time I was unable to get [illegible] above the waves.

I saw the boat go down [illegible] holding on like grim death [illegible] vessel appeared as though it [illegible] been cut in two.



# GLIMPSES.

Fingering Finery.

## ON THE RADIANT RIALTO

*IN AND OUT OF OUR BRILLIANT MARTS OF FASHION.*

By Olive Gray.

Now is the time to buy:

Linens, before they join the aviation corps, now forming. You can buy plain (biplane!) weaves and pattern damasks cheaper now by far, than a little later in the season.

Fine French soaps for the toilet room, or even for your own use—at that high-class store which has marked these luxuries for less.

One more petticoat of silk—the sort which is bound to fit, or rather banded to. The coming week is devoted to these famous skirts sold only at that store of brotherly merchandising.

When you give a dinner be sure to have a first-class starter. No, not a cocktail of either tenuous or vinous type, nor yet hors d'oeuvre, important though these may be.

I mean a starter of conversation, a tickler of the mind. The person who best serves the purpose social is that one who, by a few well-directed words, opens a congenial channel for the expression of opinion. It is she, or he, who, being well informed as to the fields in which those present are wont best to graze, unobtrusively guides the discourse thither. By a subtly-rounded query, the talk is led to the point where this one's best story fits in well; another turn and the subject is changed from gay to serious, and a circumstance is related which unmistakably discloses someone's bravery, or resourcefulness. As unobtrusively as the plates are removed in due course after course is the subject changed, just anyone be bored by too insistent, and ever lurking in the background, the adroit "social starter" becomes the means of placing all guests at their ease.

Not Imperial!

Angela is the most anti-German girl I know! She actually refused to purchase gloves of Kayser silk because she had an idea that the Kaiser had a hand in making them! However, she at last is convinced and has decided to purchase some of the bargains offered in this week's sale. As Angela has joined the dress-preparedness brigade and is to become a careful buyer, her friends will take her move as a subtle tip—like those woven at her finger ends.

Spelled Right.

The name of those petticoats is not spelled "right," but they fit that none the less; and this week they have their innings, at that store of brotherly love. The rightness of fit is attained by means of an adjustable waist band, and the quality of the materials is guaranteed, so that when purchasing one of those silk skirts, whether it be plain or lace-and-ruffle fussy, you are buying something of substantial worth.

"Come a'Linening."

That is the clever invitation extended by the section of that store not unlike in the amount of linens on hand. It is averred by knowing ones that, from now on, it will be a long time between linens, and a longer time between special prices and then.

"Veiled Pink."

I have borrowed this expression from the girl who invented it. She doesn't know she has loaned it to me, but I needed it to tell about the pinkish wares for underneath sheer wraps which are really wears, and which we are all so tickled to find at 'em prices.

It is a just-now fad to run blue ribbons into pink and flesh-colored underwear, and it really is to daintiness.

The Very Soul of Films.

Chiffonlettes filmed from finest jersey silk are so impalpable and yet so amply protective that many of the girls are making them from this gossamer thin stuff. Just a hem at the upper edge, a ribbon running through, and a wider one over the shoulders, and the dainty garment is complete.

Au Gratin!

"You can, you can, they can!" And I will tell you how you can can and how you can economize by canning. I mean those in charge of the school of food conservation, at the big store on lower Broadway. I might go on canning to you, in the phrases of the verb "to can," as the journals do, but you could do better canning when I finished: but by attending that canning class, you really can.

Savoire Faire.

For all the dainty touches in the bath room, none proves more refreshing than the kind of soap. Even in the secret recesses of the over bathroom you may frugalize in soaps, the guest room should have the best soap foremost. Only the highest quality should be proffered to welcome the coming and speed the parting guest.

Bearing this fact in mind, that high-class house on Seventh street offers under inducements to hostesses, some of the best French soaps at prices several percentages re-

Sheen.

Much of the machinery of good looks just now, is crepe de chinery. That is why the girl with handy mamma may do so much for herself and to take advantage of the great bargains in all crepe de chine-ry, which are among the offerings of the coming week.

Gatherers.

That altruism which expresses itself in a cool appearance may be considered well just now by means of those wherein frocks of georgette, crepe de chine and chiffon cloth may be had for less.

However warm the day and how-

(Continued on Twenty-second Page.)

my hand, which completely knocked me out.

How long I remained unconscious I cannot say, but when I came to a youngster was standing over me ing, "You're all right, George."

I asked him where the officer whom I had tried to rescue, but could not tell me. The last I of the inferno was when I was carried away on a stretcher.

Apart from actual wounds I received, I have had several narrow escapes. I remember one day, a shell burst above, the shock breaking my wrist watch to pieces, tearing off one of my badges, stripping the skin off my right

It was some time later when I the most terrifying experience of I was buried in a dugout for solid hours. A shell demolished erything, and before I knew what I was, a large piece of timber upon my back and pinned me to ground. Three of my comrades were laid out, and it was a trying experience. At last I managed to get the timber off my back, was just about broken, and I set to work to grope my way daylight. I hadn't such a thing a pick or a shovel, but determination made me work as I have never worked before. I knew that it would be impossible to live very long in dark and gloomy cavern where no air could get in.

I scratched all the earth away with my hands, absolutely wearing the nails away. My comrades also did their best, but four hours had elapsed before we saw daylight.

Even after this terrifying experience, when we were all buried to the armpits, the enemy seemed to take a grudge against me, for the way to the dressing station I was caught in a number of gas shells, and was just about poisoned. Following this, I was forced to go into hospital.

While I was crossing over to England on board a hospital ship, pirates disturbed my rest by shelling the vessel. The explosion when a torpedo crashed into the engine room was terrific, and many of us were thrown into the air.

Luckily, as far as I could see, the wounded were saved, but I cannot really tell you what happened, because I had to dive into the sea as the vessel was sinking rapidly. I swam about some considerable time before I managed to clutch a piece on which a large number of wounded soldiers were clinging.

The corks in my life belt got under the edge of the raft, and for a time I was unable to get my head above the waves.

I saw the boat go down as I was holding on like grim death. The vessel appeared as though she had been cut in two.

## USEFUL INVENTIONS.

A pump just installed at the Massachusetts Tech buildings in Boston moves a river of 22,000 gallons of water a minute. This is better than the united efforts of twenty-five city fire engines can accomplish under ordinary conditions.

An Englishman has patented a system of lighting theaters whereby through floor recesses covered with translucent glass without interference with darkened stages or motion pictures.

A substitute for fire clay, patented in France, employs blue pottery clay one part; common salt, one-fifth part; coal ashes, one-quarter part; fine sand, one-quarter part, and powdered glass, one-eighth part. These ingredients are well ground together and are then mixed with water to the required consistency.

A mechanical scrubbing machine which carries brushes, soap powder and water is a novelty among electrical devices. It has also a suction pump which removes the dirty water after the scrubbing is done, and the machine is said to leave the floor immaculate.

Gasoline locomotives have been invented in England that are safe for use in coal mines, their ignition taking place within tight boxes and their exhaust through water.

A new microphone to collect sounds and convey them to the ears of partly deaf persons by almost invisible wires is so compact that it can be worn under a man's necktie.

An inventor in Nebraska has patented wire netting covered fabric to cover open automobiles to protect hats, veils and and other such that otherwise might be blown off.

Beautiful light effects have been obtained in lamps by a Florida electrician who polishes both sides of thin sheets of marble and illuminates them with paraffin or shaded lights.

By a Frenchman's invention the language student hears a lesson spoken by a phonograph he also has it appear on a printed roll in conjunction with its translation in his own tongue.

California scientists have developed a gold-palladium alloy as a substitute for the more costly platinum-iridium alloy used in chemical utensils.

A Philadelphian has patented a dust-filtering attachment which will change your piano into a vacuum cleaner. You need only to disconnect the air pipe leading from the piano bellows from the air motor and insert the attachment in this. Then somebody work the pedals, and proceed with your parlor cleaning.

A novel bathing cap for women has an air-tight band to encircle the head and can be filled with air to make it buoyant and to keep out the exclusion of water.

To make a gas range device for duty an inventor has patented a perforated plate to be placed over the burner through which water can be poured around openings over the flame, which is heated.

Ultraviolet rays have been produced by a European scientist by placing magnesium, aluminum, zinc and calcium in a gas containing nitrogen.

A new invention in Illinois inventors has produced a harrow attachment for gang plows to enable a farmer to do his plowing and harrowing at the same time.

Artificial wood for matches is being made from straw by an enterprising Frenchman.

New machine for sealing letters and attaching stamps has a record of 6000 an hour.

The inventor of a new rapid printing machine for photographers claims 10,000 prints can be made from negatives in a day.



# GLIMPSES.

Fingering Finery.

## THE RADIANT RIALTO

AND OUT OF OUR BRILLIANT MARTS OF FASHION.

By Olive Gray.

How is the time to buy:
Linens, before they join the
lection corps, now forming.
ou can buy plain (biplane!)
ens and pattern damasks
cheaper now by far, than a lit-
later in the season.
The French soaps for the
et room, or even for your
n use—at that high-class
ion which has marked these
ories for less.
One more petticoat of silk—
e sort which is bound to fit,
ll rather banded to. The com-
ng week is devoted to these
ense shirts sold only at that
ore of brotherly merchandis-
g.

ow you give a dinner be sure
ve a first-class starter.
ot a cocktail of either tem-
ce or vinous type, nor yet hors
s important though these
e.
ect a starter of conversation,
ter of the mind. The person
ho best serves the purpose social
s one who, by a few well-di-
ted words, opens a congenial
el for the expression of opin-
ns by she, or he, who, being
informed as to the fields in
which those present are wont best to
range, unobtrusively guides the dis-
cussion thither. By a subtly-rounded
art the talk is led to the point
where this one's best story fits in
with another turn and the subject
is changed from gay to serious,
as circumstance is related which
delightfully discloses someone's
power or resourcefulness. As un-
wittingly as the plates are removed
by waiters after course is the subject
changed, lest anyone be bored by
over insistent and ever
present in the background, the
"social starter" becomes the
artist placing all guests at their
best best.

• • •

Shameful!
Who is the most anti-German
woman! She actually refused to
wear gloves of Kayser silk be-
cause she had an idea that the
Kaiser had a hand in making them!
However, she at last is convinced
and has decided to purchase some
of the bargains offered in a this-
week ad. As Angela has joined
the no-preparedness brigade and
becomes a careful buyer, her
mother will take her move as a
matter of fact—like those woven at
the factory ends.

• • •

Behold Right.
The name of those petticoats is
called "right," but they fit that
name "to the last"; and this week
they have their innings, at that store
worthy love. The rightness of
fit is attained by means of an
elastic waist band, and the
quality of the materials is guaran-
teed that when purchasing one
of the silk skirts, whether it be
the ruffle-and-ruffle fussy, you
are getting something of substantial
worth.

• • •

Interesting."
Is the clever invitation ex-
change the section of that store
which in the amount of linens
which is averred by knowing
ones from now on, it will be
found between linens, and a
sale between special prices
only.

• • •

"Old Pink."
Who borrowed this expression
from the girl who invented it. She
knows she has loaned it to
me, I needed it to tell about
the pinkish wares for underneath
which girls are really wears, and
which are all so tickled to find
them on prices.
The just-now fad to run blue
colors into pink and flesh-
tints for underwear, and it really
becomes fastidiness.

• • •

Carnival of Films.
Garments filmed from finest jer-
sey are so impalpable and yet
so protective that many of
those are making them from this
shimmering stuff. Just a hem
at the upper edge, a ribbon running
through, and a wider one over the
bust, and the dainty garment
complete.

• • •

Final.
Now, you can, they can!" And
will tell you how you can can and
how you can economize by canning.
I don't mean those in charge of
the bureau of food conservation, at
the rooms on lower Broadway.
Might go on canning to you, in
spite of the verb "to can," as
journals do, but you could do
better canning when I finished:
by attending that canning
bee you really can.

• • •

Double Fairs.
All the dainty touches in the
room, some proves more re-
fined than the kind of soap. Even
in the secret recesses of
the bathroom you may frugal-
ly, the guest room should
have quality foremost. Only
that quality should be prof-
fered, welcome the coming and
the parting guest.
Bear that in mind, that high-
class furnishments to hostesses,
and of the best French soaps
in several percentages re-
fined.

• • •

Shimmering.
Some of the machinery of good
taste now, is crepe de chinery.
And why the girl with handy
fingers take advantage of the great-
est variety in all crepe de chine-
dom and among the offerings
of coming week.

• • •

Afternoon.
A gown which expresses it-
self as a dainty appearance may be
made just now by means
of the pretty frocks of georgette,
net and chiffon cloth
in hand for less.
Which means the day and how-

(Continued on Twenty-second Page.)


## Savings for Out-of-Town Buyers!

Write our Mail Order Dept.—they will gladly send you full particulars upon any goods you may require—they will advise you fully as to the best bargains—they will help you to take advantage of this great Sale.

We pay the freight 250 miles, and make liberal allowance for greater distances anywhere.

**Enjoy Barker Bros. Liberal Credit Privilege!**

Economy in your buying in this great sale and liberal accommodation to make the paying easy for you—that's what our credit plan means to you. Ask about it!

1880 # Barker Bros. 1917

## More-than-a-Million-Dollar

# Great Annual Sale

## Wonderfully Increases the Buying Power of Your Dollars!

## Lamps and Lamp Shades Reduced Up to Nearly Half!

Art lovers and home beautifiers will find this a wonderfully opportune time to make their purchases, because they can obtain so much for so little.

**Ready-Made Picture Frames Reduced**

The most complete stock in the city, including our newest frames.

THOUSANDS OF ARTICLES THROUGHOUT THE DEPARTMENT SPECIALLY REDUCED.

—Mezzanine Floor.

## Think of It!! $175,000 Stock Embraced in Barker Bros. Annual Sale of Draperies and Curtains!

The savings in this department are well worth your careful consideration. When you consider the immensity of this stock, the superior quality and style of the goods, the variety of design, etc., and the specially reduced prices, you can readily understand how important this sale really is to all who have purchases to make in this line.

Don't miss visiting our Drapery Dept. Monday or any time this week. You will be well repaid.



***We make a fair charge for making curtains and draperies, but the lower prices of our materials in comparison with goods elsewhere mean a decided saving to you which will more than offset the labor charge.***

***And, further, your curtains will be made properly and you can purchase without any restrictions as to price of material you desire. We carry an immense stock of all kinds of draperies from 15c a yard and up.***

***—All curtains and draperies made by us will be hung free of charge.***

## A Rare Opportunity to Save on Beautiful Wall Papers!

All our papers are chosen for quality, style and character, representing the highest cultivation in the art of interior decoration. The services of our art department are at your command in this sale, just as at regular sale times, and every courtesy and assistance will aid you in choosing the papers most appropriate to your individual needs.

### Over 300 Patterns!

Wall Papers Originally 25c to 40c.

**15c per Roll**

Wall Papers Originally 40c to 75c.

**25c per Roll**

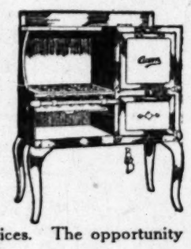
Wall Papers Up to $3 Per Roll.

**50c per Roll**

**All Borders at Half Price**

These are Opportunities you simply cannot afford to miss.

## Special Featuring of Our Entire Line of Acorn Gas Ranges at Special Reductions



No need to mention the fact that we carry a line of these stoves and ranges representing all styles and sizes. You are urged to see and compare values and prices. The opportunity is one you really must not ignore.

## Detroit Vapor Stoves

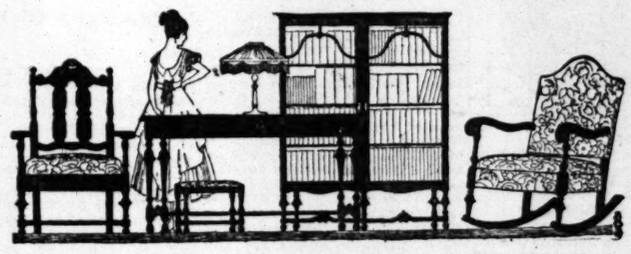
**Burn Cheap Distillate, Kerosene and Gasoline**

We show one of these extraordinary stoves in operation. You can use them anywhere—no wick, no smoke, no odor, no soot. They light like gas—give a hotter flame and cost only about half a cent per hour per burner. One of these wonderful stoves will soon pay for itself.

**Seven Styles! Sold Only At Barker Bros.**

## We Have More Than a Dozen Different Styles of the Famous Chambers Fireless Gas Ranges!

—The kind that cook at full speed with the gas turned off.



This Sale adds to the purchasing power of your dollars. It brings BETTER furniture within your reach. It means a more beautiful, more comfortable, more satisfying home, at less cost than you had anticipated.

This great Annual Sale means not only the opportunity to buy good furniture, but practically everything else you need in the complete outfitting of a home, at savings in cost.

If your home is not all that you would like it to be—all that it should be—NOW is the time to correct it. Make it more cheerful, more inviting, more livable—while you may do so at decisive savings in cost.

If you are about to furnish a new home, this is an extraordinary occasion which enables you to outfit completely at great economy.

## Every Article In Our Immense Stock Of Porch and Summer Furniture Now Specially Reduced!

This includes all of our Old Hickory, Grass, Peel, Rattan, Maple and Enameled Furniture; also all of our beautiful Reed and Reed-Fiber furniture; also all of our Swings and Couch Hammocks. A most opportune time to buy — just when you need such things most. Note the few sample values listed below, then come to our wonderful display on the Fifth Floor.

—**Old Hickory Rocker**—solid hand woven seat and back; special ..... **$3.75**

—**Old Hickory Arm Chair**—soft springy seat and back; special ..... **$3.15**

—**Center Table**—old Hickory; solid oak top; special ..... **$2.70**

—**Maple Arm Rocker**—double cane seat; very comfortable; special ..... **$3.35**

—**Maple Rocker Settee**—double cane seat; special ..... **$5.85**

—**Side Chair or Rocker**—maple or gray; double cane seat; choice each, special ..... **$1.80**

—**Couch Hammock**—8 oz. brown khaki; cotton mattress; steel springs; non-rusting chains; restful and comfortable; special ..... **$11.75**

—**Fiber Reed Arm Rocker**—brown; spring seat and tapestry back; special at ..... **$9.75**

—**Fiber Reed Chair or Rocker**—brown; tapestry spring seat and tapestry back; choice of either, special at ..... **$14.50**

## Living-room Furniture Reduced!

***—One entire floor of mahogany living-room furniture specially prepared for this Great Annual Sale at Savings from One-fifth to One-half.***

***—All of our Walnut Living-room Furniture included in this Annual Sale at Special Reductions.***

***—All Hall Clocks are Specially Priced.***

***—All of our Decorated Furniture specially priced.***

***—One floor of Oak Living-room Furniture specially priced up to as high as 50% saving.***

***—Living-room Furniture of every kind also embraced at equally important savings.***

## Bedroom Furniture Reduced!

A splendid variety of complete suites and odd pieces in all the varied enamels and wood finishes. No matter what style or design you seek, you will find it here specially priced.

### Bed Davenports Reduced!

**Every Bed Davenport in our immense stock reduced 10 to 33⅓ per cent.**

$39.00 Bed Davenport Reduced to **$27.75**
$49.50 Bed Davenport Reduced to **$39.50**
$77.00 Bed Davenport Reduced to **$57.00**

All Others in Proportion.

### Mattresses Reduced!

ALL HAIR MATTRESSES—45-lb. Special ..... **$24.25**

100% PURE SILK FLOSS MATTRESS—30-lb.; special ..... **$13.50**

100% PURE STAPLE COTTON MATTRESS; 35-lb.; special ..... **$15.00**

B FELT MATTRESS—30-lb.; special ..... **$7.25**

NOTE—Unfortunately the inside of a mattress is concealed by the ticking; if it were not there would be few mattresses sold except Barker Bros.'

# Barker Bros

ESTABLISHED-1880

*Complete Home Furnishers—Home Beautifiers*

724 to 738 South Broadway

## Never a Better Time to Buy Dependable Rugs!

Barker Bros. Great Annual Sale of beautiful floor coverings brings you wonderful offering in thoroughly dependable weaves of popular qualities as will be noticed below:

—**Seamless Brussels Rugs**—9x12 ft.; unusually large range of patterns and colors; regular $25 grade, special at ..... **$19.00**

—**Axminster Rugs**—9x12 ft.; choice of various Oriental and small figure patterns; regular price $37.50; special at ..... **$26.25**

—**Body Brussels**—best quality, 9x12 ft.; choice of tan, rose, blue, in a range of patterns so broad that practically every want can be met; regular price $40 and $41; special ..... **$28.75**

—**Axminster Rugs**—9x12 ft.; seamless; great variety of patterns and colors; worth regularly $45.00; special at ..... **$29.50**

—**Wilton Rugs**—9x12 ft.; genuine Wiltons in rose, blue and tan; Oriental and Persian patterns; regular price $55.00; special at..... **$38.50**



—Second Floor.

**You Should Stock Up Now For Fall On**

## Linens and Bedding

You will thank yourself later if you take our advice now and secure linens and bedding while prices here are so low. We are especially favored in these lines and you will say so when you see our qualities and recall how much more everybody else is demanding. With the foreign conditions prevailing now it is only reasonable to believe that prices will soar steadily, so buy LINENS and BEDDING now.

A visit to our second floor department will astonish and delight you. Besides bed linens we carry what is conceded one of the largest towel table cloth and napkin stocks in the entire West. NO STORE IN THE UNITED STATES CAN DUPLICATE THE PRICES WE QUOTE ON TABLE DAMASK. Bought long before the advances, not even the factories can undersell us. A strong but true statement, as you will find on your visit here tomorrow.

## If You Need China, Glassware, Etc., Buy It Here and Now!

Articles needed every day in every home at prices that don't come every day. You will be wise to act promptly and come early. Glance in the south windows and you will see a hundred things you want which can only be suggested here.

—Imported Cereal Bowls; dainty blue underglaze china, with the flat bottoms so popular. Special ..... **6c**

—Imported Cups and Saucers; willow and bamboo designs in fine china. An underglaze of rare beauty. Special ..... **12½c**

—Lovatt's Custard Cups; made in England; fine old rose designs that rival the dainty tints of the real old English rose. Note the little price. Special ..... **10c**

—Dinner Plates; extra large; 240 dozen Pope Gosser American china plates in the popular Ranson shape. While we have many of them, the plate is so popular and the price so low, we feel it only fair to all to limit the sale one dozen to a customer. Per plate ..... **10c**

—Cut Star Table Tumblers; we have 180 dozen of these and offer our customers a rare treat at a small price. Large 6-point star on thin blown glass. Each ..... **10c** (Also limited 1 dozen to a customer.)

—American Porcelain Platters; from our own open stock. An attractive Moorish pattern. Extra large and just the thing needed in so many homes and often so hard to find ..... **79c**

—Imported Japanese Teapot; a beautiful Oriental shape, the Banko; Oriental underglaze decorations in blue. A very useful size—five cups. We must also limit this so that all our customers desiring it may have one ..... **29c**



—Cut glass Bud Vase; delicate daisy cutting, very handsomely executed. Size, 6 inches. Very special ..... **29c**

—Mahogany finished Serving Tray; finely finished, with glass bottom in dainty designs, and strong handles ..... **$1.19**

**$3 Nickel Plated Casserole Only $1.95**

Seven-inch size—always so convenient. A beautiful design, choice of oval or round, brown and white inset. We anticipated the demand and are pleased to place them before our customers this week at this radical reduction in price. An extra special at $1.95.



THE PEN

# Literature and Art — New Books Book News

CONDUCTED BY GORDON RAY YOUNG.

THE PRESS

## MACHINERY WILL DOMINATE CIVILIZATION, BUTLER'S CLAIM.

**New Edition of "Erewhon" Calls Attention Again to Masterly Satire and Indictment of Social State—New and Tragic Novel by Edith Wharton—Ditto by William J. Locke, who has Discarded Whimsy to Write of War Themes.**

"Erewhon."

SAMUEL BUTLER'S "Erewhon" has been given a new edition by E. P. Dutton & Co., and though it first appeared in 1872, and again in 1901, its satirical castigation of society and civilization is even more timely than when Butler wrote of the imaginary kingdom onto which he stumbled across a remote mountain range. Butler was not nearly so big a man of his own day as of ours; he was neither appreciated nor understood, and for the most part was regarded merely as "disagreeable," though he had a far better understanding of science than many not obscure in his time; he would have been an authority on literature if he had not so truculently denounced all authority; he was a painter of far more ability than ambition, and has of late been accorded pre-eminence as an author, particularly as a satirist.

"Erewhon" (pronounced E-re-whon) is meaty satire, not in the least dependent on lambent wit or quick-turned phrases for its effects. Butler ridicules criminal law, valetudinarianism, vegetarianism, babies and birth, mechanics, morals, education, and most everything that the social state is heir to. It is very much of a general indictment of mankind. In the topsy-turvy world of Erewhon those things which we prize are discredited or else carried to absurd extremes; and Butler obviously had much joy in the writing, but there is an uncanny note of earnestness in his premise that man will eventually be conquered by machines. All machinery was suppressed and wrecked in Erewhon because the philosophers thought they realized that civilization was to be destroyed through dependence on machines. The old philosopher who succeeded in having machines abolished wrote:

"It can be answered that even though machines should hear never so well and speak never so wisely, they will always do the one or the other for our advantage, not their own; that man will be the ruling spirit and the machine the servant; that as soon as a machine fails to discharge the service which man expects from it, it is doomed to extinction . . . instead of being likely to be developed into a higher kind of life than man's, they owe their very existence and progress to their power of ministering to human wants, and must therefore both now and ever be man's inferior.

"This is all very well. But the servant glides by imperceptible approaches into the master; and we must have come to such a pass that, even now, man must suffer terribly on ceasing to benefit the machines. If all machines were to be annihilated at one moment, so that not a knife, nor lever, nor rag of clothing nor anything whatsoever were left to man but his bare body alone that he was born with, and if all knowledge of mechanical laws were taken from him so that he could make no more machines, and all machine-made food destroyed so that the race of man should be left as if it were naked upon a desert island, we should become extinct in six weeks. A few miserable individuals might linger, but even these in a year or two would become worse than monkeys. Man's very soul is due to the machines; it is a machine-made thing; he thinks as he thinks and feels as he feels, through the work that machines have wrought upon him, and their existence is as much a sine qua non for his, as for theirs. This fact precludes us from proposing the complete annihilation of machinery, but surely it indicates that we should destroy as many of them as we can possibly dispense with, lest they should tyrannize over us even more completely."

The argument is much longer—and very nearly convincing, though machines did not begin to dominate mankind while Butler lived as they do now.

And so it is all through "Erewhon." Butler is an ingenious logician, contrary and perverse, but forcing symptoms of plausibility out of the utterly absurd. Incidentally, Bernard Shaw has acknowledged that some of his ideas and much of his inspiration for paradoxes and inversions have been gleaned from Butler and particularly from "Erewhon."

"Summer."

Edith Wharton is one of the few successful "unpopular" authors. She has never written a "best seller" though the "House of Mirth" came near spoiling her gratification in failure. But she has so much of a following that she may write what she pleases and the editors are pleased to run it, though many of them would no doubt be more satisfied if she would go to school to Elinor Glynn and Kathleen Norris and learn what the public really wants. But Mrs. Wharton doesn't seem to care a hang for what the public wants. She is quite unpleasant about it, too. She writes social satires from which club women get scanty enjoyment and tragedies that are not gilded. They are often painful and brutal and vulgar—unpleasant—and they burn and burn like a cinder from hell buried in the memory.

Take "Summer" (D. Appleton & Co.,) for instance. There isn't a millionaire in it. Not even a motor car. Not a silk negligee, unless Julia Hawes has one, but she doesn't wear it in public. Not a bit of glare and flare; just tragic episodes in the life of poor Charity Royall, who was brought from the mountains by Lawyer Royall when a babe and doesn't know who her father or mother is. The people in the mountains are lawless and dirty, lowest of the white trash. And Royall himself is a man who nurses a sense of failure, whose morals at times are not clean, but who responds at times to resurgent impulses of nobility.

One summer Charity meets a young architect and she loves him in the foolish way; and he is not strong rather than mean, so that disappointment eats right down into the heart of her that was filled with love. Chagrined and humiliated she goes back to the mountain people, and sees her hag of a mother die, and sees her beast of a father stumbling about. All that is vivid and horrible. Mrs. Wharton doesn't compromise with the sensibilities of those who by chance blunder into her stories. Her attempt is to write of life as she sees it, and Charity Royall must pitilessly go through the vale of tears.

"Summer" is a splendid book. Its simplicity of narrative is something new and striking in this time of ornamentation, but the sharp directness of style is entirely characteristic of Mrs. Wharton.

"The Red Planet."

Anyone who has known, enjoyed—and loved—William J. Locke would be aware long before reading "The Red Planet" (John Lane Company) that war and its violent currents are not best suited to the whimsical wistfulness of his inimitable style. Mr. Locke stays away from battlefields, but the echo of not only this war, but of the Transvaal, is on every page of this latest book.

The story is unfolded through the medium of Maj. Meredyth, an officer whom the Boer War left without the use of his legs and who has become a sort of father confessor to the younger generation of the little English town of Wellingsford. There are many characters, many ramifications, but most of the incidents relate to Betty and Maj. Boyce, whose long engagement is suddenly and mysteriously terminated. Tragedy—the suicide of a beautiful girl—is in the background; and more than that is the reputation that Boyce has for cowardice in the Boer War, though in France men bandy glowingly from lip to lip tales of his successful and cold-blooded daring. But Betty impulsively marries another officer—who is killed, as men are likely to be; but the gap between her and Maj. Boyce cannot be closed, for, though the gallant fellow is largely the victim of circumstances, he is not entirely free from guilty responsibility for the situation which he solves, or seeks to solve, by an act of cowardice—or bravery, as you please—unbecoming to a man brave as he is. Though perhaps after all his bravery in itself is symptomatic of cowardice.

"The Red Planet" is too stark and tragic a story for those who cherish Mr. Locke to give it a very high place among his books; but it would be an impertinence indeed to expect him in such times as these to write with the amusing gaiety that charmed all who read in more peaceful days.

### PEACE PLOT.

"From Hamburg to the Persian Gulf the net is spread," said President Wilson, in his Flag Day speech. He added: "Is it not easy to understand the eagerness for peace that has been manifested from Berlin ever since the snare was set and sprung?" Here is full and official recognition of the Prussian scheme which was first revealed to America by Andre Cheradame in his recent book, "The Pan-German Plot Unmasked" (Scribners.) How near Germany is to complete realization of her purpose is shown by a glance at the map. Observe the web reaching from Hamburg to the Persian Gulf. This territory forms the backbone of Europe—and of a world empire. It is the Mitteleuropa of the Pan-German League. It is the territory Germany started out to get in the present war. And she has practically accomplished her purpose. Hence Germany is ready for peace. She wants to call it a draw. She is even willing to make concessions—but not "from Hamburg to the Persian Gulf."

### MARK TWAIN'S START.

Among the interesting stories about Mark Twain, unearthed by Albert Bigelow Paine, his biographer, is one relating in Twain's own words how he started on a writing career. The story is told as related to Mr. Paine at Harper & Bros., Twain's publishers, who are this year celebrating the one-hundredth birthday of the house, having been established in 1817.

The first paragraph which Mark Twain wrote when he began his editorial duties with the Virginia City Enterprise was this:

"A beautiful sunset made Beranger a poet, a mother's kiss made Benjamin West an artist, and $15 a week makes us a journalist."

Another story tells of a later joke. One day Mark Twain was being



Edith Wharton,
Author of "Summer."

shaved by a very talkative barber, and was forced to listen to many of the barber's anecdotes.

Stopping to strop his razor, and prepared, brush in hand, to commence again, the barber said: "Shall I go over it again?"

"No thanks," drawled Mark. "It's hardly necessary. I think I can remember every word."

### A FILIBUSTER'S DEFENSE.

"Dynamite Johnny" O'Brien, who died recently, has had his adventurous life story told by Horace Smith in "A Captain Unafraid." Mr. Smith makes Capt. O'Brien tell in his own words of his early love of filibustering which started him on his career and of the exploits it led him into in aid of Cuban independence. "With an unbridled passion for the sea and the love of adventure which it engendered"—explains Capt. Johnny on the first page of "A Captain Unafraid"—"it was inevitable that I should drift into filibustering. It is only fair to say, however, that I have not been recklessly running around smashing statues and setting all of society's regulations at defiance. I have never knowingly violated any law except the one against filibustering, and that I regarded as an immoral instrument for the reason that it seeks to destroy the spirit of liberty, while its only effect is to promote perjury. . . . If the United States law against filibustering had been effectively enforced—and let it be recorded here, before the unfolding of secrets begins, that its avoidance was accomplished through no shadow of connivance at Washington, for every instrument at the hand of this government was exerted to the utmost to prevent its infraction and to maintain an attitude of strict neutrality—Cuba might still be the victim of Spain's murderous misrule, the acquisition of our entering-wedge into the West Indies—Porto Rico—would have been postponed for years, and the Filipinos might still be fighting with each other and the Spaniards."

### SCANDALIZED GHOSTS.

The many readers of Edward Lucas White's "El Supremo" (E. P. Dutton & Co.,) which, published last fall, has shown with every month since its appearance steadily increasing sales, have all been mystified and had their curiosity piqued by the dedication of the novel. It reads: "To the Scandalized and Indignant Ghosts of John Parish Robertson and William Parish Robertson this Book is Ironically Dedicated." Its explanation is to be found in the source from which Mr. Lucas took much of the material for his story of life in Paraguay a century ago. These Robertson brothers were Scotch merchants who in the early part of the last century accumulated a large fortune in the South American trade. They went to Montevideo and thence to Asuncion when quite young, soon after the failure of England to acquire dominion over that region—an effort of which a stirring and colorful story is told by W. H. Hudson in "The Purple Land" (E. P. Dutton & Co.)—and they knew well Dr. Francia, the Dictator of Paraguay, the hero of Mr. White's novel, "El Supremo." He quarreled with and banished them because they failed to get for him the arms he needed and in consequence they hated him consumedly. In the thirties and forties of the last century interest in Dr. Francia as the most mysterious and autocratic ruler on earth was high in Europe and information about him hard to obtain. So the Robertsons wrote two three-volume books, in which they recounted all their experiences of twenty years before in Paraguay. From their reminiscences Mr. White has taken nearly all the intimate, detailed descriptions of life, people, manners and customs that give his novel such remarkable and exotic color and make it seem so like a moving tapestry of people and scenes. But they constantly vilified Francia throughout their books and Mr. White, looking through their abuse, visioned him as a different sort of man, a man much better than they described him as being. So he amused himself by dedicating his full length portrait of the man they so hated to their "scandalized and indignant ghosts."

## PUBLIC SCHOOLS RUINING MANKIND?

**Boris Sidis Says Educational Methods are as Iniquitous and Destructive as Pedagogic Bigotry Can Make Them.**

PHILISTINE AND GENIUS. By Boris Sidis. Richard G. Badger, Boston.

"Philistine and Genius" is a strange commencement address to have been delivered at any university, particularly at Harvard; but when one learns that Boris Sidis did the delivering it does not seem so inexplicable. Prof. Sidis, educator and psychologist, considers modern education and its methods about as iniquitous and destructive to the quota of genius in every child's mind as pedagogic bigotry can make them.

"We regard," he says, "the child's mind as a tabula rasa, a vacant lot, and empty on it all our rubbish and refuse. We labor under the delusion that stories and fairy tales, myths and deceptions about life and mind are good for the child's mind. . . . If credulity in old wives' tales, lack of individuality, sheepish submissiveness, barrack-discipline, unquestioned and uncritical belief in authority, meaningless imitation of jingles and gibberish, memorization of Mother Goose wisdom, repetition of incomprehensible prayers and articles of creed, unintelligent aping of good manners, silly games, prejudices and superstitions and fears of the supernormal and supernatural, are censured in adults, why should we approve of their cultivation in the young?"

Prof. Sidis scorns the theory of fear "to strain" the child's brain, and insists that in "directing" the course of the use of the child's energies we do not force the child. "Consider the fact that our children spend nearly eight years in the common school, studying spelling and arithmetic, and do not know them when they graduate. Think of the eight years of waste of school buildings and salaries for the teaching force." He speaks of one child "brought up in the love and enjoyment of knowledge for its own sake." Though he does not say so, this child is evidently Prof. Sidis's son, whose "precocity," has astonished all educators—excepting Prof. Sidis. "At the age of 12," the author says, "when other children of his age are hardly able to read and spell, and drag a miserable mental existence at the apron strings of some antiquated school dame, the boy is intensely enjoying courses in the highest branches of mathematics and astronomy at one of our foremost universities. The Iliad and the Odyssey are known to him by heart, and he is deeply interested in the advanced work of classical philology. He is able to read Herodotus, Aeschylus, Sophocles, Euripides, Aristophanes, Lucian and other Greek writers with the same zest and ease as our schoolboy reads his "Robinson Crusoe" or the productions of Cooper and Henty. The boy has a fair understanding of comparative philology and mythology. He is well versed in logic, ancient history, American history, and has a general insight into our politics and into the groundwork of our Constitution. At the same time he is of an extremely happy disposition, brimming over with humor and fun. . . . He looks like a boy of 16."

Prof. Sidis charges that business is put above learning, administration above education, discipline and order above cultivation and talent. "We give our pupils and students artisan-inspiration and business spirituality. Originality is suppressed. Individuality is crushed. Mediocrity is at a premium. That is why our country has such clever business men, such cunning artisans, such resourceful politicians, such adroit leaders of new cults, but no scientists, no artists, no philosophers, no statesmen, no genuine talent and no true genius. School teachers have in all ages been mediocre in intellect and incompetent." "In leveling education to mediocrity we imagine that we uphold the democratic spirit of our institutions."

In his preface Prof. Sidis defines the "Philistine" as the typical product of modern education, who believes what he is taught and does what he is told. "Brought up in a school of fear, obedience and suggestibility, the Philistine, like Cain, murders his brother without aim and without understanding of the full significance of the awful deed." He finds Europe at present full of Philistines, but concludes: "Revivalism, a mental frenzy to which the American mob mind is specially prone, is a resurrection of Greek Bacchanalia and Roman Saturnalia. Revivals are emotional debauches, religious orgies. . . . Revivalism is far more dangerous to the life of society than drunkenness. . . . As a sot man falls below the brute; as a revivalist he sinks lower than the sot.

"If Europe is in violent convulsions of war insanity, America suffers from no less serious mental maladies—speculation frenzies, revival manias and preparedness plagues. Mental epidemics are ineradicable afflictions of the highly-evolved mob spirit characteristic of the Philistine. The evolution of the Philistine is the involution of the genius. Philistinism is social decay. The progress of humanity is from brute to man, from Philistine to genius."

**Diamond Loans, 1 to 2 Per Cent.**

KUSEL, 306-7 Stimson Bldg., Third and Spring. Established fourteen years. Bank references.

### VERSE.

AT LUCIFER'S PORTALS. By Paul B. Bachtell. Baumgardt Publishing Co., Los Angeles.

Mr. Bachtell has a good deal of youth in his poetic veins, and doesn't quite know what to do with the gift that is unmistakably his; so occasionally he grows wildly tragic, as in "The Millionaire's Last Search for Gold," and such phrases as "hell's abyss," "dire damnation," "tinseled vice," distributed throughout the book show characteristically the triteness of immaturity.

The titular poem, "At Lucifer's Portal," is something unexpectedly good in treatment, giving a dialogue among passengers in Charon's ferry, and while the denouement is less to be commended than other parts, it is a creditable piece of work for a new poet. It is in "Sonnets to B——" that he shows himself at his best, particularly in the one beginning "Emotion's realm, sweet music doth o'er sway."

## BOOKS AND AUTHORS

**Trousers for Women.**

A well known department store on Fifth avenue, New York City, has been making a big display advertisement of a garment which it calls "womanalls," an adaptation of the time-honored and useful men's overalls for girls and misses. The trousers are gathered at the bottom to give fullness and can be worn ankle or knee length. The costume has been indorsed as a farm uniform by the National American Woman's Suffrage Association and many women are buying it also for housework uses. Even thus quickly and easily is the beginning made of the revolution in women's costumes which Vance Thompson in his "Woman," published a few months ago by E. P. Dutton & Co., foretold as one of the necessary things for women to bring about next. The book has created much and diverse comment, the most emphatic both for and against dealing with the chapter in which Mr. Thompson discusses the wisdom and the necessity of women shedding her skirts. A cynical person who read the stack of letters written to the publishers by well known women about the book made the guess that each one of those who were horrified by Mr. Thompson's argument and suggestions probably weighs more than a hundred and thirty pounds. Mr. Thompson should get out and make his best bow to this advance guard of the procession which, in the book, he imagines he sees coming down the road out of the future.

**Rupert Brooke, Ervine's Hero.**

Shortly after the publication of St. John G. Ervine's novel, "Changing Winds," someone came forward with the suggestion that Gilbert Farlow, one of the chief characters in the story, was none other than Rupert Brooke, the poet who lost his life in the Dardanelles. This suggestion has become a favorite topic of speculation among newspaper men and critics. A number of arguments have been advanced to defend the theory, as well as a number intended to disprove it.

**Arthur B. Reeve, Cannot Marry.**

Arthur B. Reeve, whose new book of detective stories, "The Treasure Train," was published a few days ago, said recently that he can never allow his famous scientific detective, Craig Kennedy, to get married, or the many readers who follow his adventures would lose interest in him. This he has discovered from correspondence. Once he received a letter from a man in Arizona, who had read one of Reeve's stories in which Craig Kennedy was apparently growing fond of female society, begging him earnestly not to let Kennedy "get mixed up with women."

**Mr. Neihardt Honored.**

On June 13 the University of Nebraska conferred upon John G. Neihardt the honorary degree of Doctor of Letters in recognition of his work "as author, critic, poet." Mr. Neihardt's most recent books are "The Song of Hugh Glass" and "The Quest;" the former an epic of the Northwest, the other a volume of his collected lyrics. It is said that Mr. Neihardt is the youngest Doctor of Letters in the country.

**To Study Russians.**

Edward A. Ross, professor of sociology in the University of Wisconsin, will leave shortly for Russia to carry on there investigation of social conditions similar to those he has previously made in America and other countries. Among his suggestive books already published are "The Old World in the New," "Changing America," and "The Changing Chinese." Prof. Ross will go to Russia to study the need for relief and community organization there and to judge of the probabilities of future emigration.

**Bernard Shaw and Jim Corbett.**

Frank Dilnot, whose book, "Lloyd George," is a picture of Britain's Prime Minister as the author himself has seen him during many years, told a recent interviewer of an interview he himself once had with Bernard Shaw: "I went to see him because it was announced that Jim Corbett, a prize fighter, was to take the principal part in one of his plays which was to be performed in America. The incongruity of a prize fighter having a principal part, or one of the principal parts, in a Shaw play was piquant, and I felt sure that the author would have some interesting comment to make on the enterprise of the Americans in casting Jim Corbett for the part. Mr. Shaw was surprised at my surprise. 'Why not?' said he, 'I think it is a most appropriate choice. You see, Mr. Corbett, who has been the champion heavyweight, is the head of his profession, as I am the head of mine. What happier combination could there be?'"

**"Blond Beast" Enthroned.**

Dr. Henry Van Dyke, who recently returned from The Hague, says of "The Will of Freedom" (Scribner's) by Rev. John Neville Figgis: "It throws much light upon the causes which have really produced the present war. I have felt from the beginning that the war, both in its existence and in its conduct, is a psychological phenomenon. Nietzsche may have been an anti-Prussian; but his thinking and his writing have done much to produce that modern monster known as the German Kultur which is now bathing the world in blood in order to realize its insane dream of the 'Blond Beast' enthroned in the place of God."

**Phyllis Bottome's New Serial.**

In the August Century Phyllis Bottome will begin her second long serial, "The Second Fiddle," in which she sets forth diverse and clearly-drawn English types outlined against the background of the great war. The struggle between the characters is directly affected by it, but the main issue is a personal one. Miss Bottome is already well known to the American reading public through "The Dark Tower" and "The Derelict." She has a happy faculty for inimitable phrases, but underneath the sparkling surface move profound and tortuous tides of life—emotions, ambitions, reactions—that express themselves strangely and confusedly in modern existence.

**Humor and Science Wedded.**

That humor and scientific attainment can travel harmoniously together is shown by Arthur Everitt Shipley in his book entitled "Studies in Insect Life," which E. P. Dutton & Co. have just published. Scientific accuracy and wide knowledge mark the papers which comprise the book, and so does a droll sense of fun which leads him to say, with great frequency, mirth-provoking and unexpected things with as much seriousness as if he were making a dry scientific statement. Of particular interest at the present moment is the paper on "Insects and War," which gives a detailed account of the lives and habits of all the insects which harass fighting men either by preying upon their bodies or infesting their food. The importance of the subject can hardly be overestimated when it is remembered that one of these insects, the body louse, universal among the armies now fighting in Europe, is one of the worst plagues and greatest dangers they must encounter. For among the numerous diseases whose infection it carries is the typhus. It was this parasite which was responsible for the typhus plague which swept Serbia.

**Japan's Interest in Revolution.**

Advance notes on Isaac Don Levine's new book, "The Russian Revolution," awakened such interest in Japan that his publishers have just received the largest order they have ever had from that country for a single book. Among the causes which for so long have worked to produce the new Russian democracy, Levine puts "the disastrous war with Japan." In that war, he says, "Russian public opinion did not enthusiastically respond to the cause of national defense. As a matter of fact, Russia's radical and progressive forces put the cause of democracy above that of patriotism during the struggle with Japan, and worked for the collapse of the government. Russia's revolutionary movement gained powerful impetus during that struggle, and the revolution of 1905 was largely a product of the Far Eastern campaign."

**A Woman Who Understands Boys.**

Johnston Grosvenor, author of the recently-published book for boys, "Strange Stories of the Great Valley," says that her reason for dropping her more feminine first name from the title page of her books is because she has found that boys do not like too much teaching by women. "They do not choose women's books first," she says. "For that reason I use the impersonal part of my name. Also, I think it brings me a franker criticism from editors whom I never see."

## VARIOUS BOOKS.

**"Noh or Accomplishment."**

"Noh or Accomplishment" (Alfred A. Knopf,) a study in the classical stage of Japan by Ernest Fenollosa and Ezra Pound, offers with numerous notes the translation of fifteen of the "mysterious Japanese noble dramas." The late Ernest Fenollosa was a scholar of high attainments and his notes and exposition of the dramas are something that open vistas entirely new to the students of comparative dramaturgy. Mr. Pound ventures to say that Fenollosa's information is new to the Japanese themselves, though it is elsewhere pointed out that "the same plays are today enacted in the same manner as then; even the leading actors of today are blood descendants of the very men who created this drama 450 years ago."

The dramas will not readily be appreciated by the casual reader—unless schooled to Tagore phraseology—and though no one can escape the glimmering of poetic beauty on many pages, still the dramas as a whole are so unlike dramas as we know them that one needs pass through the stage of bewilderment before getting at a substantial value.

**"Bottoms Up."**

The "enfant terrible" is again paddling drama, and though his naivete is rather calculating, the satire of George Jean Nathan is steel-tipped and carefully poisoned. "Bottoms Up" is called "an application of the slapstick to satire." Just what that means, we do not know—but the book is amusing, pointed, and for the most part fights in a good cause, the removal of humbuggery from drama. "Bottoms Up" is published by Philip Goodman Company of New York, a newcomer in the publishing field who promises further books dealing with stagecraft before the year is much older.

Mr. Nathan satirizes the "villainous" drama, with its black-mustachioed gentleman and screaming heroine; the "child shall lead them" short story, in which divorced parents are inescapably reconciled by the "sweet" child; adapts the epilogue of Shaw's "Fanny's First Play" to American critics, and plays a few other capers with Thespian relics. But one must look to his short paragraphs for the full measure of Mr. Nathan's penetration. In epigrams he is comfortably at home; for instance: "The producers of our two-dollar music shows are rapidly gobbling up all the vaudeville actors. This will immeasurably help vaudeville;" and again: "Royalties—The percentage of the gross receipts which playwrights get from producers, after lawsuits."

And this fairly typical analysis is not without humor, but certainly pregnant with truth, and applies elsewhere than on Broadway: "The art of emotional acting, on Broadway, consists in expressing (1) doubt or puzzlement, by scratching the head; (2) surprise, by taking a sudden step backward; (3) grief, by turning the back to audience and bowing the head; (4) determination (if standing) by thrusting handkerchief back into breast pocket, brushing hair back from forehead with a quick sweep of hand and buttoning lower button of sack coat; (5) determination (if seated) by looking fixedly at audience for a moment and then suddenly standing up; (6) despair, by rumpling hair, sinking upon sofa, reaching over to table, pouring out stiff drink of whisky and swallowing it at one gulp; (7) impatience, by walking quickly up stage, then down, taking cigarette from case, lighting it and throwing it immediately into grate, walking back up stage again, and then down; (8) relief, by taking deep breath, exhaling quickly and mopping off face with handkerchief; and (9) fear, by having smeared face with talcum powder!"

**"Junius Finally Discovered."**

Few people are now interested in "Junius," though the enigma of his identity has long afforded an entertaining puzzle for investigators. "Junius," be it remembered, was the pseudonym above which a series of letters were contributed to the Public Advertiser, London, against the ministry of the Duke of Grafton. For the most part they have been attributed to Sir Philip Francis. But William H. Graves of Birmingham, Ala., in a book called "Junius Finally Discovered" (published by the author) undertakes to establish Thomas Paine as "Junius;" and greatly overestimates both the literary quality and the influence of those letters, which were remarkable chiefly for vituperative invective and were frequently false as to fact.

Mr. Graves began his book believing that he was the first who placed Paine as Junius, but before he had finished the work he discovered a small volume, anonymous, "Junius Unmasked" and printed in 1872, which presented the same claim. But Mr. Graves clings to his credit as discoverer on the ground that so far back as 1853, through a gratuitous sequence in reading "Junius's Letters" and "Paine's Works," he was struck by the similarity and conceived the identity in authorship.

**"A SOLDIER'S MEMORIES."**

Maj.-Gen. Sir George Younghusband adds his personal recollections in his new book, "A Soldier's Memories," ready for publication by E. P. Dutton & Co., to what has previously been told of British and American comradeship at the battle of Manila Bay. He was present, saw all that happened and had much conversation with Admiral Dewey and with Sir Edward Chichester, commander of the British cruiser, the Bonaventure. According to his account, Admiral Dewey asked Sir Edward's advice before firing across the bows of the German flagship and also before bearing down on the Irene, which had anchored alongside a little island as if to give support to the Spanish still remaining there. Gen. Younghusband says that as a matter of history and the strict letter of the law the Philippine Islands perhaps really belong still to Great Britain. For, at the general settling up after the Napoleonic wars Great Britain sold them to Spain for £000,000 and Spain never paid the purchase price. Gen. Younghusband's "Memories" covers a long and eventful life, in which there was much soldiering on the Indian frontier, in South Africa, as well as many important experiences in time of peace.

**NOTED IOWANS.**

RECOLLECTIONS AND REMINISCENCES. Early Lawyers and Public Men of Iowa. By Edward H. Stiles. The Homestead Publishing Company, Des Moines.

Some thirty-five years ago Mr. Stiles began taking notes for the book, of which he remarks, "It should be understood that I have not endeavored to include all of the notable lawyers and public men who have graced the history of Iowa, but for the most part, only those with whom I had some personal acquaintance." Mr. Stiles was a young man, served in the House of Representatives in 1870, passed from there to the Senate, and for a decade reporter of the Supreme Court, and is the author of "The Complete Digest of Supreme Court Decisions from the Earliest Territorial Times to the Fifty-sixth Iowa Reports." In 1910 he retired from professional life to Southern California and at the age of 81 gives his book of recollections to the public.

Mr. Stiles discusses biographically and appraisingly some 700 of his associates, ranging from those who were prominent in remote territorial days down to the present; in the long preparation which preceded the writing of it, the author was able to assemble a mass of material which makes it ever one of the most authoritative books on Iowa's history.

**A Summer Treat**

**WILLIAM J. LOCKE'S NEW NOVEL**




**A Story of Wartime But Not of War**

"Three really great books of fiction in English have come out of this war. H. G. Wells' 'Mr. Britling Sees It Through,' St. John Ervine's 'Changing Winds,' that immortal poem Rupert Brooke, the poet, killed in the Dardanelles, and now this last of Locke's. For this 'Red Planet' is going to live. It is a stupendous tour de force .... worthy of place alongside his 'Beloved Vagabond'—just as romantic, but as tender. .... The one great charm of 'The Red Planet' is that once having started it you never put it down."

Brooklyn Daily Eagle.

**Cloth, Net $1.50**

**Fourth Edition**

A BOOK OF INSPIRATION

**CARRY ON**

**LETTERS IN WARTIME**

By Lieut. CONNINGBY MALLESON. Author of "The Gate Without Walls," etc.

Frontispiece. Cloth, Net $1.50

"To those Americans who are preparing to take their place at the front, to those fathers and mothers who must stay at home and wait, this little volume, full of a fine, an inspiring insight, is the spirit we want to have as a nation, expressed very clearly and very simply."

—New York Times.

**OF ALL BOOKSELLERS**

JOHN LANE CO. NEW YORK

**To be published this month**

**The Mexican Problem**

**By C. W. BARRON**

*Author of "THE AUDACIOUS WAR"*

**This book goes down to the fundamental trouble in Mexico and shows the basal causes of all modern wars.**

**If you are interested in Mexico, in the European war, in the Balkans, Turkey or China, you cannot afford to miss this book.**

It will contain map and illustrations, also a preface by Talcott Williams, LL.D., of Columbia University.

**Order now of your bookstore, the publishers, Houghton, Mifflin & Co., or C. W. Barron, the Boston News Bureau, 30 Kilby St., Boston.**



## ...appy Thought Club

(Continued from Fourth Page.)

...a grass widow living on Hope—
...is very direct and practical,
...behooves a dame who knows the
...She figures it this way:
...Mary Young can't marry young
...'ll marry when she can;
...'ll take a chance on a pair of
...pinks,
...Mark by A. Harry Mann."

...ymaster Shaw of the Home for
...Blind contributes his fragment
...the wedding feast in this form:
...mistress Mary, so contrary—
...ring of Mary Young;
...merry Mary soon would marry,
...no fears of being stung.
...always Young until she's wed,
...marriage is her plan;
...end her life, let it be said,
...ked to A. Harry Mann."

...t there are others.
...meralda Hooligan presented a
...announcing the marriage at
...e of Mary Lee and Rollo
...which fact prompted her
...to the effort:
...Mary Lee wed Rollo Long,
...supplied choir bust forth in
...song—
...choirs do, b'gee!
...hear above the dinner gong—
...how the notes they would pro-
...long:
...merrily we'll roll along—
...O'er the deep blue sea."

...orie Evelyn Heartsease ex-
...ed the announcement of the
...wedding at the Methodist
...ch in Lamanda Park on Satur-
...afternoon of Bertha and Mary
...daughters of Fred D. Legg, to
...Rise and Lee Boyes. She
...ght there might be a chance in
...here was a father still happy
...losing both Leggs. However,
...paper the affair was brack-

...Boyes-Legg: At Lamanda Park,
...Boyes to Mary Legg."
...it was a Boyes Legg after all.
...it does seem as if there were
...portunity here for the matri-
...al bard.

...ulus Josephine Pinkel Leimer
...graphed for help. She said she
...just received word of the union
...ssie Love to her cousin Ulysses
...and wanted to know what the
...was going to do about it. Would
...club pass up the chance to say
...thing about Love and Bliss go-
...hand in hand and so forth?
...the Cheerful Nut, who sometimes
...in his sleep, thought for a mo-
...and then gave forth this
...gist:

...man would care a ring-tailed
...whoop for cheers or hisses,
...is but have Mrs. Ulysses Bliss's
...kiss.

...thought this would keep a good
...going up for most of the

...first the contest is on and the
...masters may practice on the wed-
...as thus far noted or send other
...announcements if any are found
...suitable or promising.

...ems of patriotism are the thing
...much inspiration is to be found
...the same. Adam Simp, who
...times writes with a pitchfork
...in a bucket of red ink, is
...ing through and beyond the war,
...aware of its sordidness and finds
...ause in this:

**The Reckoning.**

...hron ring is broken—yea a
...man's fall hath spelled it.
...the voice of God hath spoken
...not no tyrant's forge shall weld
...it.

...the peoples of the nations shall
...have freedom with the world
...they cease from ostentatious
...and the dance of death is
...whirled.

...the era of competition and the
...blade of hell that blow them
...to herded to perdition—and
...the light of truth shall show
...them

...the darkest hour of sadness the
...wide error of their way,
...and the world awake in gladness of
...the coming brighter day.

...the love of man to smother, great
...the love that God hath given;
...the faith of child and mother
...shall the strongest chains be
...riven

...the vanquished hosts of Mam-
...mon lie at peace beneath the
...sod.

...the world hath won its freedom
...when it serves not him, but
...God!

...Mackintosh, the kid com-
...of Hollywood, takes a slam
...Teutonic military mechanics
...kind of a fragment.

**The German "Goosestep."**

...put Germans in disorder
...the French and Belgian border.
...take the "step" from "goose-
...step" and you'll see
...without their constant drilling
...walk's not worth a shilling,
...what everlasting goslings they
...can be!

...ulus is only 7 years old and has
...sounding a typewriter for twe
...which was thought to be a
...contribution to the muse.
...matter is offered in club cor-
...dence, "marriage verse or oth-
...ise in the poetic contests now
...as well as applications for
...membership, may be addressed
...Bess Brown, Editorial Rooms,
...Times.

**...C'S BENEFIT TONIGHT.**

**...e Aggregation of Talent to Appear on Programme.**

...e of the most notable aggrega-
...of talent ever seen in this city
...take part in the Maitland Da-
...benefit this evening at the Ma-
...Opera house. Mr. Davies, who
...a dramatic critic of marked
...ity, and one of the most popular
...newspaper men in the city, died
...a week ago. A large number
...actresses were dependent on him
...support, and, owing to his ill-
...and the heavy demands on Mr.
...'s resources prior to his
..., have been left practically
...destitute. The benefit is being given
...tonight.

...llowing is the list of stage and
...players, and others, who will
...part in the performance: Douglas Fairbanks, in a mono-
...; William S. Hart, in stories;
...Jefferson, Jr., in the death
..."Rip Van Winkle;" Julian
...Eltinge, in songs that made him fa-
...; Blanche Ring, in songs;
...Winninger, in songs and
...; Flanagan and Edwards, in
...vaudeville skit, "Off and On;"
...Power, in recitations; the
...Boys, in dances; Richard
...with Gail Kane, in the
...act of "Sumurun;" Louise
...Harry McCoy, in a piano-
...; Crane Wilbur, in "Patriotic
...; Randall and Myers, Or-
...headliners, in dances; Helen
...dramatic soprano; Mary
...America's Sweetheart;"
...tainings; Dainty Marie, in
...aerial act; Theda Bara,
...in; Charlie Chaplin in
...Dollars Worth of Fun;"
...Kreisler, violinist; Ernest
...Hastings, cellist of note;
...Anspacher, in read-
...Murray, and many others.

THE PRESS

Britain. For, at the general settling up after the Napoleonic wars Great Britain sold them to Spain for $12,000,000 and Spain never paid the purchase price. Gen. Younghusband's "Memories" covers a long and eventful life, in which there was much soldiering on the Indian frontier and in South Africa, as well as many important experiences in time of peace.

NOTED IOWANS.

RECOLLECTIONS AND SKETCHES: Early Lawyers and Public Men of Iowa. By Edward H. Stiles. The Homestead Publishing Company, Des Moines.

Some thirty-five years ago Mr. Stiles began taking notes for this book, of which he remarks, "It should be understood that I have not endeavored to include all of the notable lawyers and public men who have graced the history of Iowa, but for the most part, only those with whom I had some personal acquaintance." Mr. Stiles went to Iowa a young man, served in the House of Representatives in 1868, passed from there to the Senate, was for a decade reporter of the Supreme Court, and is the author of "Complete Digest of Supreme Court Decisions from the Earliest Territorial Times to the Fifty-sixth Iowa Reports." In 1910 he retired from professional life to Southern California, and at the age of 81 gives his best of recollections to the public.

Mr. Stiles discusses biographically and appraisingly some 700 of his associates, ranging from those who were prominent in remote territorial days down to the present; and in the long preparation which preceded the writing of it, the author was able to assemble a mass of material which makes it ever one of the most authoritative books of Iowa's history.

A Summer Treat

WILLIAM J. LOCKE'S NEW NOVEL

The RED PLANET by W. J. LOCKE

A Story of Wartime But Not of War

"Three really great works of fiction in English have now come out of this war. H. G. Wells' 'Mr. Britling Sees It Through;' John Ervine's 'Changing Winds,' that immoralizes Rupert Brooke, the poet, killed in the Dardanelles, and now this book of Locke's. For this 'Red Planet' is going to live. It is a splendid tour de force .... worthy of a place alongside his 'Beloved Vagabond'—just as romantic, just as tender. .... The one great charm of 'The Red Planet' is that, once having started it you never put it down."

Brooklyn Daily Eagle.

Cloth, Net $1.50

Fourth Edition

A BOOK OF INSPIRATION

CARRY ON

LETTERS IN WARTIME

By Lieut. CONNINGBY DAWSON. Author of "The Garden Without Walls," etc.

Frontispiece. Cloth, Net, $1.00.

"To those Americans who are preparing to take their place at the front, to those fathers and mothers who must stay at home and wait, this little volume brings a fine, an inspiring message. Here is the spirit we want to have, the spirit which should animate us as a nation, expressed very clearly and very simply."

—New York Times

OF ALL BOOKSELLERS

JOHN LANE CO. NEW YORK

blished
month

n Problem
BARRON
DACIOUS WAR"

fundamental trouble in Mexico
ll modern wars.

xico, in the European war, in
, you cannot afford to miss

and illustrations, also
liams, L.L.D., of Colum-

ookstore, the publishers
r C. W. Barron, the Bar-
St., Boston.



## ...y Thought Club

(Continued from Fourth Page.)

...g widow living on Hope—
...a very direct and practical,
...ame a dame who knows the
...the figures it this way:
...Young can't marry young
...marry when she can;
...s a chance on a pair of
...
...to A. Harry Mann."

...Shaw of the Home for
...contributes his fragment
...wedding feast in this form:
...Mary, so contrary—
...of Mary Young;
...Mary soon would marry,
...of being stung.
...Young until she's wed,
...riage is her plan;
...her life, let it be said,
...A. Harry Mann."

...here are others.
...Hooligan presented a
...announcing the marriage at
...of Mary Lee and Rollo
...which fact prompted her
...the effort:
...Lee wed Rollo Long,
...ished choir bust forth in
...
...da, N'gee!
...ame above the dinner gong—
...the notes they would pro-
...
...ly we'll roll along—
...the deep blue sea."

...Evelyn Heartsease ex-
...the announcement of the
...ding at the Methodist
...Lamanda Park on Satur-
...noon of Bertha and Mary
...ughters of Fred D. Legg, to
...and Lee Boyes. She
...there might be a chance in
...was a father still happy
...both Leggs. However,
...over the affair was brack-

...Legg: At Lamanda Park,
...to Mary Legg."
...was Boyes Legg after all.
...Boyes seem as if there were
...enuity here for the matri-
...

...Josephine Pinkel Leimer
...ked for help. She said she
...received word of the union
...Love to her cousin Ulysses
...wanted to know what the
...going to do about it. Would
...sum up the chance to say
...about Love and Bliss go-
...h hand and so forth?
...erful Nut, who sometimes
...sleep, thought for a mo-
...d then gave forth this

...uld care a ring-tailed
...for cheers or hisses,
...have Mrs. Ulysses Bliss's
...
...this would keep a good
...up for most of the
...
...contest is on and the
...may practice on the wed-
...s for poted or send other
...ums if any are found
...ble or promising.
...
...patriotism are the thing
...spiration is to be found
...me. Adam Simp, who
...writes with a pitchfork
...a bucket of red ink, is
...ough and beyond the war,
...ed no scrubiness and finds
...h this:

...The Reckoning.

...ng is broken—yea a
...fall hath spelled it.
...ne of God hath spoken
...Freud's forge shall weld

...ples of the nations shall
...freedom with the world
...r cease from ostentations
...e dance of death is

...of competition and the
...of hell that blow them
...turned to perdition—and
...ght of truth shall show

...ght hour of sadness the
...ver of their way,
...ld awake in gladness of
...ning brighter day.
...of man to smother, great
...that God hath given;
...th of child and mother
...e strongest chains be

...nguished hosts of Mam-
...e at peace beneath the

...orld hath won its freedom
...it serves not him, but

...Mackintosh, the kid com-
...Hollywood, takes a slam
...Catholic military mechanics
...ild of a fragment.

...German "Goosestep."
...Germans in disorder
...French and Belgian border.
...the "step" from "goose-
...and you'll see
...ainst their constant drilling
...are not worth a shilling,
...everlasting goslings they

...
...is only 7 years old and has
...ading a typewriter for two
...this was thought to be a
...ibution to the muse.
...ner is offered in club cor-
...ers, marriage verse or oth-
...to the poetic contests now
...in as well as applications for
...ership, may be addressed
...Brown, Editorial Rooms,

...S BENEFIT TONIGHT.

...Aggregation of Talent to
...ppear on Programme.
...of the most notable aggrega-
...talent ever seen in this city
...part in the Maitland Da-
...this evening at the Ma-
...Mr. Davies, who
...dramatic critic of marked
...and one of the most popular
...men in the city, died
...ch ago. A large number
...were dependent on him
...and, owing to his ill-
...the heavy demands on Mr.
...resources prior to his
...have been left practically
...The benefit is being given

...ong is the list of stage and
...ers, and others, who will
...in the performance:
...Patricola, in a mono-
...William S. Hart, in stories;
...Jefferson, Jr., in the death
...Rip Van Winkle;" Julian
...songs that made him fa-
...Bessie Ring, in songs;
...Winchester, in songs and
...Ward and Edwards, in
...comedy skit, "Off and On;"
...Lester, is recitations; the
...Sisters, in dances; Richard
...part of Gail Kane, in the
...Hamilton, in "Mumurun;" Louise
...Dumont, in selections from the
...Henry McCoy, in a piano-
...Grace Wilbur, in "Patriotic
...Randall and Myers, Or-
...Herbert, in dances; Helen
...dramatic soprano; Mary
...America's Sweetheart."
...Gilbert, Dainty Marie, in
...songs; Theda Bara,
...Julian Eltinge, in read-
...Charlie Chaplin in
...Worth of Fun;"
...Schumann-Heink, in read-
...Kreisler, violinist of note;
...Howard, and many others.


THE FIRST ROSE-CHEEKED FALLING LEAVES—MESSENGERS

# —Of Autumn and of Style

Tea Room Delightful 8th floor. **Bullock's Los Angeles** Pictorial Patterns 2nd floor.

## PURPLE

—FROM THE SOFT WHISPER SHADES TO THE RICH ROYAL TONES AND

## THE HATS

THEMSELVES, ARE MADE MORE ROYAL IN MANY INSTANCES AS THIS SHADE CAN BE WORN WITH FUR.

—FOR IT IS OF THE HATS THAT THIS LITTLE WORD IS SPEAKING—THE NEW FALL HATS IN PURPLE—THE HIGH DRAPED TURBANS; THE COMFORTABLE BRIMMED LARGER HATS—CHIC BUT NOT TOO EXTREME—WONDERFULLY INDIVIDUAL AND BECOMING—

—TO BE SEEN ONLY AT BULLOCK'S BECAUSE THEY ARE AT BULLOCK'S ONLY—

—3RD FLOOR.




## The Ivy

—*If you please*

—*IVY* is the name of a corset as well as the name of a vine—

—but when you see the *Ivy Vine* it would be splendid to think of the *Ivy Corset*—the *Ivy Corset* is so vine like—so clinging in its characteristics.

—The *Ivy Corset* has a way of twining itself about the hearts of women, as it has about the heart of Fashion—

—The *Ivy Corset IS* different and the *Ivy Corset* is made in many models—from those athletic *Ivies* for summer vacationing, outings, etc.—to those ultra *Ivies* for ultra-fashionable wear—

—And *Ivy Corsets* are to be found at Bullock's only in Los Angeles—4th floor.



## Vogue!

—*is coming to mean more and more to Southern California women*—

—as the name for exclusive patterns—because women are coming more intimately in touch with Vogue patterns—

—It is easy to know Vogue patterns now—

—There is no reason why every woman may not profit through the original Vogue designs that are notably in advance—

—Because Vogue patterns are at Bullock's in Los Angeles—for Southern California. When ordering by mail be sure to state size.

## Union Suits

*At 45 cents*

—60 dozen low neck, sleeveless, lisle Union Suits for women—Tight, umbrella and envelope union suits—with beading tops—some shell finish—

—(Pink, in tight knee style only)—sizes 4 to 8 at 45c.

—16 dozen Lisle Tights at 25c—trimmed with lace edges. Sizes 4, 5, 6.

—16 dozen low neck, no sleeve or wing sleeve, lisle vests—at 35c—4th floor.



## La Celeste

*—the Flower Bowl*

—The Peace Bowl—

—Pure white with a Baby Dove perched on its edge—

—Complete with flower holder—and standard of black glass—(like cut)—priced $2.50.

—In the section of bric-a-brac, etc. At Bullock's; 5th floor.

*Mentioning*

—**Imported Japanese Robe Velours**—Here now for lounging and bath robes, for beach and cottage use—40c. on the 2nd floor.

—**The Bureau of Personal Service**—Eager to aid you with your shopping problems—without compensation—other than joy in service—2nd floor.

—Those **New Wardrobe Trunks** that are so distinctive and that have so many clever, sensible, different features—4th floor.

—That **Smock Shop** that is winning the hearts of women—through its resultful specialization upon the smocks vogue—3rd floor.

—**The knitting energy** that is being expressed in the classes now in full tilt. Art needlework section—2nd floor.

—**The Book Nook**—that is also the rendezvous for book lovers—critics—and authors. A nook that is surcharged with personality—and helpfulness—1st floor.

—**The Cut Glass Room** that is like a diamond mine on the 5th floor.

—**Baby's Boudoir**—so cosy and comfortable and ready to assist mothers—4th floor.

—**The Children's Barber Shop! Fourth Floor.**

—**The Section of Negligees! Third Floor.**

*—A 44 inch Wool*

## Suiting 85c

—*44 inch plaid and striped wool suitings—suitable for skirts*—

—And for certain suits and coats—light and dark grounds—suitings of good weight—magnetically priced 85c yard—at Bullock's, Monday—

*Corduroys, a feature (85c and 55c yd.)*

—Wide wale corduroys in most all the colors, such as Rose, Tan, Pink, Apricot, Yellow, Copenhagen, Light Gray, Navy, Brown, White, etc.—85c yd.

—At 55c is the narrow wale corduroy in a 32 inch width. White and colors are also offered here and the good quality insures service—55c a yard.

—Second Floor.

## *200 Pieces Georgette Crepe at $1.50 yard*

—say, "There is going to be a big Silk Day at Bullock's, Monday—a very, very big silk day—

—"Why! Because WE are going to let you buy US at $1.50 yard—and there are 200 shades of US—and WE know you like US because of the rapidity with which you have been buying us at regular price—

—"*Now, just think of it! WE are going to be $1.50 yard on Monday.*

—"Wouldn't that alone make for a big Silk Day?"—Georgette crepes—200 pieces, $1.50 yd.

—Then there will be other good Silks as attractive as silks well can be—and very attractively priced—among them

*40 inch Crepe de Chines $1.25*
*32 inch Crepe Shirting $1.75*
*32 and 36 in. Shirting Silks 95c*
*32 inch Wash Satins $2.00*
*36 in. White Shantung $1.50*
*32 in. White La Jerz $3.00*
*White Silk Broadcloth $2.00*
*36 inch white Jersey $5.00*
*33 inch Natural Pongee 75c*
*33 inch Heavy Pongee $1.00*

—at Bullock's—2nd floor.

*100 Pieces of 5 and 5 1-2-inch*

## Hair Bow Ribbon 20c

—*Pink, blue, Copenhagen, navy, red, lavender, black, white, pink and white, blue and white, black and white*—

—Plain colors mostly—some with moired centers and narrow self-striped borders—Those in combinations are as delicate as they can be—

—All of them are unduplicatable—The present market would be even more astonished than you or I if it could know that they are to be sold at 20c yard—Astonishing! is hardly an exaggeration of their value—

—At Bullock's—1st floor.

## *A Presentation!*

—One might almost call this distribution of

## Lovely Silk Suits at $15 *and $19.50*



—that is to be of first importance on Monday in *the New Section for Misses and women of slight and slender figure*—

—Suits of tan poplin; green, rose, coral and white Khaki Kool; navy, Copenhagen, black, rose and yellow taffeta—white and rose silk Jersey; and novelty silks in oyster white—

—Suits that sparkle with individuality and distinctive style touches—Different and charming as they can be—new priced, *Now $15 and $19.50.*

—*P. S.—Some Silk Shirtwaist Frocks of Tub Silk—White with Novelty Silks—$19.50. The perfectly ideal dresses of summertime*—

—*Northeast Section—3rd floor.*

## Silk Petticoats at $5.95

—*of Taffeta and Silk Jersey*—

—With elastic waistbands—and full flounces—tailored or ruffled—

—in emerald, navy, rose, gray, brown, gold, wistaria, Copenhagen, champagne, black and combinations—

—It is the workmanship, material and character that will surprise—Values! Values!! Values!!!—at Bullock's—4th floor.

*5000 yards of 36 and 40 inch wide width*

## Chiffon Voiles at 25c yd.

—White grounds with stripes woven in in black and colors; colored grounds with conventional and floral designs—

—White grounds with dainty printed patterns—

—36 and 40 inches wide—and striking values for those who have new dressmaking in mind, to share on Monday—25c yard—

—*500 yards extra wide 45 inch Fancy Cord Pique Skirting to be 75c yd.*

—*A table of white Skirtings—Beachcloth, Cotton Crash and Pique at 35c yd.*

*About 1500 Yards of Half Silks 65c*

—Including 36 inch half silk pongee in stripes and figures; half silk Tussah, white and natural grounds with coin spots and stripes; Navy Tussahs with foulard spots; mercerized Jersey—Second Floor.



*—bring news and NEW—for with the witching innermost thoughts of Fashion have come*

## *Autumn Suits Themselves*

—"Rose-cheeked" as the leaves—and witching as the thoughts—to illustrate, explain and mystify—250 of them all told—

—Advancieres—to illustrate the vogue in design and materials; to explain the ideas of Fashion and of Bullock's relative to character and workmanship; to *mystify*, because of the value with which they are fairly redolent—

—THE VALUE—that is so much dependent upon the Vogue—and the Ideas—*for always it must be remembered that there is a standard of quality that Bullock's WILL maintain*—

—And IT IS MYSTIFYING—how so much of the Vogue—so many delightful Ideas—such splendid materials—and such careful workmanship could be put into these Autumn suits—

—These very particularly particular Autumn suits that are here now—so early—and so ready—for they are marked—

## $25.00

—And they seem almost IMPOSSIBLE—but they are true.—There are 250 suits and 18 different styles.

—Strictly tailored or semi-tailored;

—Of serge, Gabardine, Burella, hairline stripes, and mannish mixtures—

—In gray, blue, black, taupe, white with black hairline stripes and brown, green, gray or blue mixtures.

—The Coats are rather longish; the Skirts—plain and full—but there are so many different ones—so many ardent little style touches that to really know one must come and see—*New Fall Suis at $25.00.*

—Remember the word "Welcome" glows bright above the portico of this great style floor at Bullock's—and there is always much that is Not Advertised—

—3rd floor.





## Footwear

—*Vacation footwear*
—*Outing footwear*
—*Sports footwear*—

—Style Footwear—Women are coming to Bullock's for Footwear—because of the skill and care that Bullock's is using in bringing the right Footwear to Bullock's—

—Of utmost interest now—

**Mountain Boots**—12 inches high, of tan calf or gray elk—at $8.00; 15 inches, $9.00.

**Hiking Boots**—Gray, white, tan or black—$8.00 and $9.00.

**New Sports Boots**—Black and white, white nubuck, with patent cold or black kid trimming—$8.50.

**Tan Sports Boots**—at $8.00.

**Sports Oxfords**—White with tan or black—$7.50.

—First Floor.

## Notions

—The small everyday needfuls that are so important when needed most, but are apt to be overlooked.

—**Stickerei Embroidery, 25c piece**—4 yd. pieces, white, blue and red edging for children's wash dresses.

—**Middy Laces**—now is the season; have a supply—red, blue, black and white, 5c and 10c piece.

—**Lingerie Tape—10 yard pieces**, 10c piece.

—**Horsehair Braids** for dress stiffening and millinery purposes, 5c yard.

**Bullock's Los Angeles**



## Come a' Linen-ing

—*Come a-Linening to THE Linen Store—Monday, which is at Bullock's—on the 2nd floor*—

—Come a-Linening for *Table Linens*, and *Towels*, because of the type of Linens and Towels that are here—their quality and number and value—but Monday, come particularly for

—*Your new Dress Linens for your new cool Dresses of summertime—because*

—of the rare demand for Dress Linens now—and the way Bullock's is meeting that demand with the wanted shades—in admirably delightful weaves—AT PRICES that could not be had preparations been delayed even a little bit.

*The Shrunk Dress Linens at 85c*

—Are 36 inches wide now—and should never be any narrower because *they were 45 inches wide* when taken from the loom—white, oyster, eight shades of blue, four of pink, lavender, champagne, beige, gold, leather and gray—A feature at 85c yard.

*Dress Linens 65c*

—that have fine mercerized warp with flax filling, so you see they are but half linen—particularly adapted for smocks and dresses in clear colors of flesh, pink, rose, sky, Alice, Copenhagen, Nile, white, oyster, cream and beige—36 inches, 65c yd.

*French Linens $1*

—lighter weight 45 inch linen for waists, smocks and dresses (the extra width cuts to particular advantage) —Light blue, Alice, Copenhagen, Navy, pink, rose, green, tan and lavender—A favorite—and with right, particularly at $1.00 yard.

*1000 Yards White Linen at 75c yd.*

—Special!—1000 yards of this white and oyster white dress linen crash—the weight called for for the new military dresses with the wide patent leather belts—A medium coarse weave—36 inches wide—A value at 75c yard.

*French Zephyr Gingham at 25c*

—a bit out of the ordinary—32 inches wide—1000 yards at 25c yard, Monday— Second Floor.

## Kid Gloves at $1.15

—*It seems as though that headline alone would be sufficient to start hundreds of women towards Bullock's—bright and early, Monday*—

—It would seem almost unnecessary to emphasize the present scarcity of kid and the handicaps under which high class glove makers are working—

—And THESE GLOVES ARE REAL KID—IMPORTED. Plain white—2 clasp—Notable for their perfect fit—

—Kid Gloves—that are astonishing—*at $1.15 pair.*

—*16 Button Silk Gloves at $1.00 pair—At Bullock's—1st floor.*

## Handkerchiefs, 12½c

—of Linen—initialed—for women.

—Indeed they would be much more, if the present market was the determining factor—at Bullock's—1st floor.

## Glimpses.

(Continued from Nineteenth Page.)

ever warm you feel, it makes you no warmer to have a friend exclaim, "My, but you do look cool!" And regardless of the warmth of their expression, your cool looks are apt to add to their cool feelings. A moderate-priced beneficence, this, when secured at bargain cost, don't you think?

• • •

**New Bowling.**

"The new peace bowl" is what they call it. Of course, it is not a punch bowl! On the contrary, a very unbelligerent piece of bric-a-brac in snowy white, with an immaculate dove at rest upon its brim. This pacific bowl should not be used for blood-red flowers, verbenas or gladiolus, nor even flesh-colored roses; but should at best contain white lilies, meek violets, or sunflowers, which so unremittently turn the other cheek. But, anyhow, this new bowl, perched upon its standard of black glass, is a dainty bit of art.

• • •

**For Fashion's Kit.**

Young girls are wearing washable barets of pique.

Gray cotton crepe is used with navy blue voile.

Tubular beads are used in the latest embroidery.

Lace is being used for summer theater cloaks.

Evening wraps are made of chiffon and unlined.

They are making close-fitting turbans of gold tissue.

Pale green linen makes a fashionable morning dress.

Suit cases and traveling bags for women are favored in shiny black materials.

Black leaves of patent leather take the place of green foliage on some midsummer hats.

A black and silver Egyptian robe of net is worn over a rose satin foundation.

Children's frocks have small animals in cross-stitch on pockets, cuffs and collars.

Separate skirts have extremely novel belts and pockets.

One-piece frocks of shantung have big collars of batiste.

Chic traveling mantles have large pockets and wide collars.

Twine embroidery appears on frocks of cotton crepe.

Pink and mauve is a favorite combination for thin gowns.

Paisley hues continue their gay career in cotton voiles.

**Versatile.**

## SPARKLE IN POLO, TOO.

**"Boomerang" Company has Two Young Experts at Equestrian Game and You Bet They're Guaranteed to Meet All Comers.**

Polo, judged from any angle, is a strenuous game. It requires strength, stamina, a quick eye, accurate judge of distance and, above all, horsemanship of a very superior quality. As few women possess all this equipment, it follows that there are comparatively few who go in for this splendid sport.

In "The Boomerang" company, now appearing at the Mason Operahouse, are two young women, Miss Ruth Shepley—one of the company's two leading ladies—and Miss Marguerite Chaffee, who are expert poloists.

Miss Chaffee, an accomplished equestrienne since early girlhood, is a member of the Piedmont Polo Club in her native Atlanta, and has been playing since she was in high school. During the long run of "The Boomerang" in Chicago she taught Miss Shepley the game, and the two played almost weekly as members of the ladies' auxiliary of the Dearborn Polo Club of that city, which maintains a fine field adjacent to the Chicago Country Club's grounds.

The theatrical company of which these young women are members had a two-weeks' lay-off between Portland and Los Angeles and during this time Miss Shepley and Miss Chaffee were frequently seen on the bridle paths around Pasadena, Beverly Hills and Brentwood Park, both superbly mounted.

Miss Shepley's mount is a bay named Frontenac, and was used in the game in Westchester county, New York. The skewbald pony which Miss Chaffee brought to the Coast with her is valued at $1200; his name is Sandy Boy.

Reading upon the history of polo, Miss Shepley finds that it originated in Persia, was, years later, taken to England by army officers returning there from India, and was introduced into this country in 1876 from England. The sport is rapidly increasing in favor, despite the fact it is rather expensive. The places where it is most popular are Westchester county and Long Island and Buffalo in New York State, Chicago, Pasadena and Coronado. Polo is said to be the easiest understood, by the onlooker, of any of the outdoor games.

The Pasadena Reds and the Pasadena Blues may well be wary of the prowess of these attractive young women, who would not be averse to demonstrate their ability on the field during their stay in Los Angeles. So far as is known, they are the only actresses who play polo.

**CHERRY BLOSSOM ROMANCE.**

**How Sessue and Tsuru are Both Now Hayakawa.**

Sessue Hayakawa, the talented Japanese actor who is to appear in "Forbidden Paths" at the Alhambra, starting today, made the acquaintance of his demure little Japanese actress-wife in Japan many years ago when she was a child of about 4 and he was a tall young lad of 12 or 13 years. Little Tsuru Aoki, his wife, was at that time playing child parts in Madame Yacco's company.

Later the talented pair found each other again at the University of Chicago, where both were studying English literature and drama. The acquaintance which had begun in the little Japanese theater in the Orient reached its climax in the studios of the Lasky company, with their marriage.

The two worked together in many productions, and also resumed their study of the English language. It is said that Miss Aoki has become so proficient in the English language that she has almost forgotten her own, while her husband is well known as a translator of many of the most famous English classics into Japanese.


*Children's Knit Waists 15c—a good quality ribbed cotton—finished with garter supports and two sets of unbreakable buttons—Sizes 2 to 12 years at 15c each.*

# Bullock's Basement Store

*Children's Socks, 25c Pr.—seamless socks in a splendid assortment—with fancy bordered tops—Some slightly imperfect—sizes to 9—25c pr.*

# Dresses with New Style and Quality Value, $9.75

## Knitting Bags 50c

—many different styles of bags attractively made of cretonnes, prettily trimmed—variety of patterns—nowadays a knitting bag is almost a necessity—Buy one at 50c.

At $1 are larger bags, in light, dark and medium colors and pretty patterns—good range of styles.

*Bullock's Basement Store*

## Laces at 5c Yard

—a special purchase of Wash Laces, Normandy and Platt Vals, in widths to 2½ inches—Cotton Bands to 4 inches wide in white, cream and ecru — Hundreds of yards for trimming wash dresses, lingerie, curtains and for fancy work—to be out for the first time — Monday at 5c yd.—




*—When you see the dresses you will never guess them to be so low a price—for the quality, style and workmanship is of the standard usually found in so much higher priced garments—*

—New Dresses—new styles—of taffeta, Georgette and crepe de chine—high-waisted, long lines—normal waistlines—or tunic skirts—models for afternoon, street or office wear—in white, gold, Copenhagen, navy and black.

—One very good style of white Georgette has overblouse hemstitched to narrow yoke—the drop skirt being of crepe de chine—the large collar and band on over blouse is prettily braided with soutache—imagine it at $9.75.

—Another model is of black silk with plain waist, white Georgette collar, full skirt, wide belt in yoke effect—black silk buttons and fancy tabs for trimming on skirt—the belt and tabs being embroidered in gold—A quaint waist effect is carried out in the Copenhagen blue, embroidered in colors—has Georgette sleeves, shirred skirt, collar and cuffs of white silk—and these are just a few from the many that are to be sold at $9.75—Monday.

*—Bullock's Basement Store.*




## Jersey and Wool Coats, $9.75

—materials and styles suitable for early fall as well as summer wear—Made of wool Jersey, gabardine, wool poplin and of plaid chinchilla—the popular shades, mustard, purple, green, gray, lavender—some navy and black in the wool poplin and the chinchillas are in the blue and white plaids—sizes to 44 in a variety of styles—at $9.75—Monday.

*—Bullock's Basement Store.*

## Mid-Season Hats at $3.95

—to $6.95—Satin and velvet combined—the newest combinations for mid-season wear—These hats are made of good quality materials and are trimmed with burnt fancies or ribbon ornaments.

—Tams in several different styles—at $1.95 and $3.95—of satin and velvet with tassel for trimming.

## *Feather Hats, $2.95 to $6.95*

—The popular white feather turbans—pigeon feathers with burnt fancy trimming—some all white—others finished with black velvet—sailors of velvet with hackel crowns—new styles at moderate prices—$2.95 to $6.95.

## Sports Hats at $1

—Not many—just enough for early shoppers—to share. Then there are some untrimmed hemp hat shapes in black and colors—good styles—that are to be out at $1.00.

## Panama Cloth Hats $1

—a fiber that is woven in such manner as to closely resemble Panama—light weight, cool, comfortable hats for summer that are very inexpensive—fancy bands of ribbon or silk—$1, $1.45, $1.75.

## *Women's Fiber Boot Stockings at 25c*

—just a limited number of pairs of women's fiber boot stockings are to be sold at 25c pair because they are classed as "imperfects"—plenty of white and colors—a few black included—all sizes in the assortment—at 25c pair.

## Women's Pink Union Suits 65c

—of fine ribbed cotton—low neck, sleeveless, tight knee style—also French top—sizes 34 to 44 at 65c suit.

—Pink union suits, closed or envelope style, band tops, shell finish—sizes 34, 36, 38—at 65c.

—White lisle thread union suits, low neck, sleeveless, tight knee style—taped neck—round yokes—reinforced—sizes 34 to 44 at 65c suit.

## Women's Vests in Variety 25c

—low neck, sleeveless vests of fine ribbed cotton—plain vests at 25c. Swiss ribbed cotton vests with fancy yokes in quite an assortment of patterns—imperfects of higher grades in sizes 4, 5 and 6 at 25c.

*—Bullock's Basement Store.*

## Boys' Blue Serge Suits at $5.00



—made of hard wear serge in the much wanted navy blue color—have full lined knicker pants—coats are well tailored and made to fit close—have plenty of patch pockets and belts—suits that are made to stand lots of hard wear—sizes 6 to 16 years at $5.00.

## Sports Blouses at 59c

—Made of many different striped madras and percale shirtings—have collars that may be worn high or low—long sleeves with open button cuffs—values that are the result of a special purchase—sizes 5 to 16 years at 59c.

## Boys' Bathing Suits at $1.25

—Firmly woven cotton bathing suits of blue, black and gray—the athletic style that boys like so well—$1.25.



## Bathing Toques 25c

—Jersey toques in many different combinations of bright colors—of worsteds at 25c.

## Boys' Union Suits at 43c

—Porosknit union suits in the ecru color—imperfects—short sleeves, knee length suits in sizes 6 to 16—43c suit.

*Bullock's Basement Store.*

## Pretty Lingerie Waists at $1.00

—55 dozen new arrivals have been added to the large variety of styles already here in Bullock's Basement Store—fresh, new, crisp waists that are very attractive—waists of organdie and voile in a big variety of styles—and in sizes 36 to 46 at $1.00. *Bullock's Basement Store.*







## Middies at 75c

—a measure of value—these middies that you may buy at 75c—Made of Middy Twill—have large sailor collars, regulation style, short sleeves and one pocket—then there are a few middies with large fancy collars, belts and two pockets—some button down the front, others slip over the head—one especially attractive model is made of all white, has short sleeves—large turn-back cuffs—regulation style laced up the front and sides—large sailor collar.

—Just a few tan middies in the assortment—specially priced at 75c.

## Silk Tassels at 10c

—thread silk and fiber silk tassels in 2½ to 4 inch sizes — and assortment of colors—no black or white — Suitable for bags, lamp shades and dress trimmings—10c ea.

## Women's New Boot Styles at $5 Pr.

—the new styles for dress and semi-dress wear in complete lines are being received in large numbers in Bullock's Basement Shoe Section—

—Here are new effects in Patent Colt, all Kid, lace and button boots—others with cloth tops in black, fawn or gray—with Spanish, military or lower, more practical heels—new styles at a very popular price, $5.

## White Duck Boots $3.50



—real summer footwear these white duck lace boots that may be had with the covered Spanish or the low walking style heels—all sizes at $3.50.

## Midsummer Styles $3.00

—pumps and oxfords reduced because in broken lines and sizes—Pumps are in all leathers—strap and plain effects, and the lace oxfords are this season's styles—500 pair to be sold at $3 pair. *Bullock's Basement Store.*



## Seven Rolls of Toilet Tissue for 25c

—crepe paper in large size rolls—None delivered except with other purchases—and Bullock's reserves the right to limit purchases—

## Men's French Cuff Shirts 95c

—made of woven stripe crepe, madras, poplins and repps—the five button coat style with soft double "French" cuffs and faced sleeves—These shirts are all standard cut sizes—narrow and wide stripes of one or more colors—Hundreds from which to select at 95c each.

*Bullock's Basement Store.*

## Men's Pajamas $1.25

—plain white and tan and many different stripe patterns of blue, black and lavender—finished with frog fasteners—all regular sizes $1.25.

## Chalmer's Porosknit at 39c

—shirts and drawers that have tiny oil marks or mended places and are marked much below regular—short sleeve shirts, ankle length drawers, 39c garment.

## Men's Balbriggans at 50c

—short or long sleeve shirts, knee or ankle length drawers with reinforced double seats—all regular sizes at 50c garment.

## Nainsook Suits at 50c

—sleeveless, knee length union suits with elastic bands and flap seats—loose fitting, cool and comfortable—sizes 34 to 44—at 50c.

## Men's Cotton Union Suits at 95c

—light weight ribbed cotton union suits—short sleeves and ankle length—made with stay shoulders and closed crotch—fine values at 95c.

*Bullock's Basement Store.*

*See Bullock's Other Advertisements This Paper*

**Bullock's Los Angeles**

*See Bullock's Other Advertisements This Paper*

## Special Purchase of Neckwear at 25c

—300 pieces of neckwear in a large assortment of flat collars and a few roll effects—and a few collar and cuff sets—

—Made of single or double organdie and pique—are lace trimmed—some have fancy stitching—some with hand embroidered dots and designs—unusual neckwear values at 25c. *Bullock's Basement Store.*

## Save on Silk Nets

—if you are considering buying nets for dress waists or sleeves—it will pay you to see these nets in Bullock's Basement Store — exceptional quality in black, white and natural shade—

*24 inch width, 25c yard*
*45 inch width, 50c yard*
*72 inch width, 98c yard*

## *Black Silk and Lisle Poplin 69c yd.*

—a fine, firm, even cord poplin of silk and lisle weave with a high luster—black only—36 inches wide—featured at 69c yd.

## Crepe de Chine 33c

—It is really not an all-silk weave although you will likely think it is—a silk and lisle weave in ivory and flesh — 36 inches wide, 33c yd.

## Covert Cloth 39c

—A 36-inch cotton fabric—all wool mixed—in drab, dark gray and tan—flaked with new low price, 39c yd.

## *2000 yards Sports Suitings 15c yd.*

—many of you will probably recognize many of the patterns as they were part of Bullock's suitings at much higher prices—Gabardines, Poplins, Beach Cloths in white and tan grounds with fancy stripes and figures—34 and 36 inches wide—priced at 15c yard.

## 72x90 Sheets 75c

—Firmly woven bleached sheets with 3-inch top hems—well stitched center seams—at 75c.

## Pillow Cases at 15c

—45 by 36-inch cases of soft bleached muslin—wide hems, neatly stitched seams—300 at 15c ea.

## *800 yards White Weaves at 11c yd.*

—a clean-up of half pieces and usable lengths—fancy lace stripe voiles, lawns, nainsooks, cloths, cambrics, fancy corded voiles and some all over patterns with embroidered dots—marked regular prices—11c yard.

## Jap Lunch Sets 69c

—48x48-inch lunch cloths and 6 12x12-inch napkins—white centers with blue borders and hemstitched hems. Limit, 2 sets to a customer at 69c set.

## Table Cloths at

—64x64-inch extra heavy satin finished mercerized pattern table cloths—patterns extend the full length and width of the cloth—and good values at 98c ea.

## 15x31-in. Huck Towels 9c ea.

—heavy cotton huck towels with red borders—known as Hotel towels—1800 to be sold at 9c each or $1 dozen.

*—Bullock's Basement Store.*

## 1350 yards Curtain Materials at 9c yd.

—some of the most popular weaves and patterns that have sold down to small yardage lengths—have been grouped for a great day Monday—lengths, however—some long enough for full size curtains. Included are Scrims, Swisses, Marquisettes, Voiles, Nets and some comfort and drapery materials at 9c yard.

## Lace Curtains at $1.25

—47x90 inch Nottingham lace curtains in white or ecru—large floral and lace band effects with plain or figured centers—at $1.25 pair.

## Feather Pillows at

—17x25-inch pillows covered with art ticking—filled with 2½ lbs of feathers. Limit of [illegible] pillows to a customer—

*—Bullock's Basement Store.*


## Clearing House

FOR THE ENTIRE SOUTHWEST.

XXVITH YEAR

CLASSIFIED INDEX.

MISCELLANEOUS SECTION. PART IV.


| | Page. | Col. |
|---|---|---|
| BOOK NOTICES | 10 | 1 |
| BUTCHERS | 10 | 1 |
| CHURCH MEETINGS | 10 | 1 |
| DEATHS AND ANNOUNCEMENTS | 10 | 1-2 |
| Help, Male | 10 | 2 |
| Help, Male and Female | 10 | 2 |
| Help Required | 10 | 2 |
| Help, Female | 10 | 2 |
| Help, Male and Female | 10 | 2 |
| Help, Male | 10 | 2 |
| Help, Female | 10 | 2 |
| Help, Male and Female | 10 | 2 |
| Help, Male | 10 | 2 |
| Help, Female | 10 | 2 |
| Help, Male and Female | 10 | 2 |
| Help, Male | 10 | 2 |
| Employment Agents | 10 | 2 |
| Employment Agencies | 10 | 2 |
| Employment Agencies, Female | 10 | 2 |
| Employment Agencies, Male and Female | 10 | 2 |
| Employment Agencies, Male | 10 | 2 |
| Given by the Day | 10 | 2 |
| Carpenters, Painters | 10 | 2 |
| Painters | 10 | 2 |
| Rooms and Board | 10 | 2 |
| To Let | 10 | 2 |
| Real Estate | 10 | 2 |
| Miscellaneous | 10 | 2 |
| Second-hand Jewelry | 10 | 2 |
| Unfurnished Flats | 10 | 2 |
| Furnished Rooms | 10 | 2 |
| Unfurnished Rooms | 10 | 2 |
| Furnished Flats | 10 | 2 |
| Housekeeping Rooms | 10 | 2 |
| Unfurnished Flats | 10 | 2 |
| Furnished Flats and Houses | 10 | 2 |
| Apartments, Furnished | 10 | 2 |
| Apartments, Unfurnished | 10 | 2 |
| Rooms and Board | 10 | 2 |
| Housekeeping Rooms | 10 | 2 |
| Unfurnished Houses | 10 | 2 |
| Furnished Houses | 10 | 2 |
| Suburban Homes | 10 | 2 |
| Rooms, Offices and Stores | 10 | 2 |
| Industrial Property | 10 | 2 |
| Beach Property | 10 | 2 |
| Country Ranches | 10 | 2 |
| Housing Lands | 10 | 2 |
| Miscellaneous | 10 | 2 |
| BUSINESS AND PROFESSIONAL CARDS | 10 | 2 |
| BUSINESS CHANCES | 10-11 | 2-1 |
| BUSINESS OPPORTUNITIES | 11 | 1 |
| BUSINESS COLLEGES | 11 | 1 |
| LOST TO CLASSIFY | 11 | 1 |


## Classified Liners.

RATE TYPE ONLY.

[illegible] subject to the following rates and [illegible]

[illegible] for inserting PREPAID classified advertisements in the Daily Times and Sunday Times [illegible] each insertion; in the Sunday Times, per word each insertion; minimum space [illegible] lines. [illegible] applicable to each single or consecutive insertion; except, for the Sunday Times, the rate for which is 2c per word. Sunday, minimum space [illegible] lines. [illegible] applicable to a single or consecutive insertion, 50c daily, [illegible] Sunday. Meetings, Personals, Lodges, Societies, Clubs, Lectures, Concerts, Amusements, Agents, Situations, Male and Female, Help Wanted, Agencies, Male and Female, Given by the Day, Carpenters, Painters, Partners, Rooms and Board, To Let, Real Estate, Miscellaneous, Second-hand Jewelry, Unfurnished Flats, Furnished Rooms, Unfurnished Rooms, Furnished and Unfurnished Rooms, Housekeeping Rooms, Unfurnished Flats, Furnished Flats and Houses, Furnished Apartments, Unfurnished Apartments, Rooms and Board, Unfurnished Houses, Furnished Houses, Suburban Homes, Rooms, Offices and Stores, Industrial Property, Beach Property, Country Ranches, Housing Lands, Miscellaneous, BUSINESS AND PROFESSIONAL CARDS, BUSINESS CHANCES, BUSINESS OPPORTUNITIES, BUSINESS COLLEGES, LOST TO CLASSIFY. [illegible] of 25 per cent, is made for [illegible] of capital letters. [illegible] for classified advertisements or [illegible] more than one insertion, 14 words [illegible] lines and display or [illegible] are charged for on the basis of seven words to a line. [illegible] and are counted strictly by the word. [illegible] or [illegible] matter [illegible] the rate of five (5) average words for the first insertion, [illegible] in caps, estimate [illegible] (5) words to the line, [illegible] eight (8) words to the line following. In this kind of [illegible] the actual number of words [illegible] and eight (8) words added to the [illegible] line.

Effective May 1, 1917, Classified Advertising TO ACCOUNTS will be [illegible] at the rate of 8 cents a line daily [illegible] Sunday under classification, [illegible] the irregular rates of 1 cent per word, and 16 cents a line daily and Sunday. [illegible] a line Sunday under classification, [illegible] the irregular rates of 2 cents per word, and 16 cents a line daily and Sunday. Minimum space 2 lines.

The Times reserves the right to classify all [illegible] appropriate headings.

The Times cannot guarantee [illegible] or accuracy for errors of any kind occurring [illegible] advertisements.

The Times will not be responsible for more than the value of any advertisement [illegible] by [illegible] publication; without [illegible] presentation [illegible] receipt within [illegible] of receipt within [illegible] No allowance will be made for any error or omission [illegible] the error does not materially affect the value of the advertisement. [illegible] will be made for advertising [illegible] any error or omission which [illegible] in the same advertisement [illegible]

Should [illegible] receipts given by [illegible] without [illegible] [illegible] without [illegible]

Orders [illegible] for discontinuance advertising in [illegible] will not be accepted [illegible] order of their [illegible] in time to affect [illegible] in which the advertiser [illegible] who should [illegible] Times [illegible] of discontinuance [illegible] will be rebated [illegible] the advertiser [illegible] number [illegible] in which [illegible] circulation of The Times exceeds [illegible] and more [illegible] than in the [illegible] combined.

Real estate advertisements, Rent [illegible] Sale, Exchange, Wanted, Lost, Found, Automobiles, Business Opportunities, Financial, Medical, Professional, Miscellaneous, and "Baths and Massage" [illegible] 8200. Home 10021, and secure prompt and [illegible]

Times does not knowingly accept objectionable [illegible] of any kind or character, [illegible] lottery, [illegible] or charlatanic [illegible] Times reserves the right to refuse any [illegible] its pages any [illegible] reasonable [illegible] advertising columns [illegible]

The Times [illegible] protection to its readers [illegible] legitimate advertising [illegible]

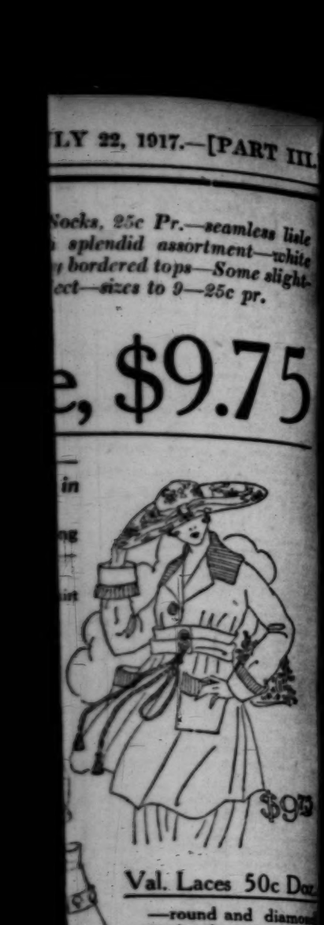
SPECIAL NOTICE FOR TIMES PATRONS. [illegible] of persons who may desire to [illegible] advertisements [illegible] communications to this [illegible] Times [illegible] letter boxes have been [illegible] in the downstairs [illegible] buildings for the [illegible] to be made from those boxes [illegible]

Change of advertising copy must [illegible] the Times office by [illegible] which [illegible] advertisement [illegible] be printed. [illegible]

MAIN OFFICE: 434 S. BROADWAY. SPRING ST. [illegible] 434 S. BROADWAY. [illegible] and other advertising [illegible] 434 S. BROADWAY. [illegible] 313 W. THIRD ST. [illegible] operator.) [illegible] SPRING ST.

Socks, 25c Pr.—seamless lisle
splendid assortment—white
bordered tops—Some slight-
ect—sizes to 9—25c pr.

e, $9.75



Val. Laces 50c Doz.

—round and diamond
mesh vals. and a few
patterns—edges and
sertions to match
widths ¾ to 1¼ inches
a new shipment just
to sell at 5c yd. or
dozen yards.

of Neckwear at 25c

ear in a large assortment of
oll effects—and a few collar

ble organdie and pique—some
ave fancy stitching—some eyes
dots and designs—surprising
*Bullock's Basement Store*

Silk Nets

ring buying nets for dresses
will pay you to see these silk
sement Store — exceptional
e and natural shade—

*idth, 25c yard*
*idth, 50c yard*
*idth, 98c yard*
*Lisle Poplin 69c yd.*
cord poplin of silk and lisle
aster—black only—86 inches
yd.

c Covert Cloth 39c

—A 36-inch wool and
cotton fabric — twilled
wool mixed suiting in
drab, dark gray, navy,
tan—flaked with white—
new low price, 39c yd.

*ts Suitings 15c yard*
obably recognize many of the
e part of Bullock's sport
rices—Gabardines, Poplins, a
nd tan grounds with gay spo
and 36 inches wide—specia

c Pillow Cases at 11c

—45 by 36-inch cases
soft bleached musli
wide hems, neatly sew
seams—300 at 11c ea

*Weaves at 11C yar*
pieces and usable lengths
les, lawns, nainsooks, lo
corded voiles and some all
red dots—marked regardless

d.

c Table Cloths at 98c

—64x64-inch extra he
satin finished mercer
pattern table cloths—p
terns extend the full leng
and width of the cloth
good values at 98c ea

ck Towels 9c ea

owels with red borders
—1800 to be sold at 9c ea
*—Bullock's Basement Sto*

n Materials at 9c y

opular weaves and patte
to small yardage lengths
great day Monday. Limit
long enough for full leng
Scrims, Swisses, Marquise
omfort and drapery materia

Feather Pillows at 39

—17x25-inch pillows co
ered with art ticking
filled with 2¼ lbs. of
feathers. Limit of two p
lows to a customer. 39c
*—Bullock's Basement Sto*

General Classified and "Liner" Section.

Clearing House
FOR THE ENTIRE SOUTHWEST.

# Los Angeles Sunday Times

Part IV: 12 Pages
COVERING THE COUNTRY.

XVIth YEAR

SUNDAY MORNING, JULY 22, 1917.

ON 'CHANGE { Where Men Meet For Barter / And Where Things Are Doing }

## CLASSIFIED INDEX.

MISCELLANEOUS SECTION. PART IV.


| | Pge. | Col. |
|---|---|---|
| [illegible] | 1 | 2 |
| [illegible] | 1 | 3 |
| [illegible] | 1 | 4 |
| [illegible] | 1-2 | 5-6, 1-4 |
| [illegible] | 2-3 | 4-5, 1-2 |
| [illegible] | 3 | 2 |
| [illegible] | 3 | 3 |
| [illegible] | 3-4 | 4-5, 1-2 |
| [illegible] | 4 | 3 |
| [illegible] | 4 | 4 |
| [illegible] | 4-5 | 5, 1-2 |
| [illegible] | 5 | 3 |
| [illegible] | 5 | 4 |
| [illegible] | 5-6 | 5, 1-2 |
| [illegible] | 6 | 3 |
| [illegible] | 6 | 4 |
| [illegible] | 6-7 | 5, 1-2 |
| [illegible] | 7 | 3 |
| [illegible] | 7 | 4 |
| [illegible] | 7-8 | 5, 1-2 |
| [illegible] | 8 | 3 |
| [illegible] | 8 | 4 |
| [illegible] | 8-9 | 5, 1-2 |
| [illegible] | 9 | 3 |
| [illegible] | 9 | 4 |
| [illegible] | 9-10 | 5, 1-2 |
| [illegible] | 10 | 3 |
| [illegible] | 10 | 4 |
| [illegible] | 10 | 5 |
| [illegible] | 10-11 | 5, 1-2 |
| [illegible] | 11 | 3 |
| [illegible] | 11 | 4 |
| [illegible] | 11 | 5 |
| [illegible] | 11-12 | 5, 1-2 |
| [illegible] | 12 | 3 |
| [illegible] | 12 | 4 |
| [illegible] | 12 | 5 |
| [illegible] | 12 | 6 |


## Classified Liners.

RATE TYPE ONLY.
Subject to the following rates and

Rates for inserting PREPAID classified advertisements in the Daily Times and Sunday Times, in the Want Ad section, which is applicable to each single or consecutive insertion in the Daily Times, the rate for which is 10c per line. Per word Sunday, minimum space, 10 words. Insertions in Sunday issue, 30c daily, "Personals," "Rooms and Boards," "Money Wanted" and "Chattels," "Diamonds and Jewelry," "Business Chances," and "Baths and Massage."

Discount of 25 per cent, is made for consecutive insertions.

Rates for miscellaneous advertisements other than those mentioned above, which is the rate for one insertion, 14 words. Additional words are charged for on the basis of 1c a line.

Rates are based strictly by the word. Count every word, initial or figure, and allow for hyphenated words as two words. Estimate five (5) letters to the word. Count as many words in the following. In this list of rates the actual number of words and not the number of lines (8) words added to the first line.

Effective Jan. 1, 1917, Classified Advertising Rates and Terms of ACCOUNTS will be complied with as follows: 2 cents a line daily for 1 time; 3 cents a line daily for 2 consecutive days; 4 cents a line daily for 3 consecutive days; 5 cents a line daily for 4 consecutive days; 6 cents a line daily for 5 consecutive days; 7 cents a line daily for 6 consecutive days; 10 cents a line Sunday under classified headings; 15 cents a line Sunday under classified headings. The above are the regular rates of 1 cent a line daily for 1 time; 2 cents a line daily for 2 consecutive days; 3 cents a line daily for 3 consecutive days; 4 cents a line daily for 4 consecutive days; 5 cents a line daily for 5 consecutive days; 6 cents a line daily for 6 consecutive days; 10 cents a line Sunday under classified headings; 15 cents a line Sunday under classified headings. The above are the regular rates of 2 cents a line daily for 1 time; 4 cents a line daily for 2 consecutive days; 6 cents a line daily for 3 consecutive days; 8 cents a line daily for 4 consecutive days; 10 cents a line daily for 5 consecutive days; 12 cents a line daily for 6 consecutive days; 20 cents a line Sunday under classified headings; 30 cents a line Sunday under classified headings.

The Times reserves the right to classify all copy submitted under classified headings.

The Times does not guarantee accuracy of or assume responsibility for errors of any kind or omissions in any advertisement.

The Times will not be responsible for more than one incorrect insertion of any advertisement ordered for more than one time.

Responsibility for the full text of the advertising which is to appear in the Sunday issue of The Times must be assumed by the advertiser, which should be done at the time the copy is delivered. Any dispute as to the correctness of the text of the advertising as published in The Times must be presented to The Times within 24 hours after the publication thereof.

The Times reserves the right to edit, revise or reject any copy submitted for publication.

Responsibility for errors in advertisements ordered by telephone will not be assumed unless the copy as published is verified by the advertiser before the next issue of The Times following the publication of the advertisement. No allowance will be made for errors not materially affecting the value of the advertisement. Liability for errors in telephoned orders will be limited to the space occupied by the item containing the error, which will be rectified by the insertion of a corrected item. No allowance will be made for advertising which is incorrectly printed as the result of typographical errors or errors which may occur in the ordinary course of publication.

Advertisements ordered to be discontinued before the expiration of the time paid for will be charged for only for the number of insertions published, at the rate earned, and no refunds will be made on account of copy omitted at the request of the advertiser, unless the advertisement is withdrawn after the first insertion.

Advertisements will be discontinued at any time at the option of the publishers.

Advertisements will be published under the proper classification as determined by the publishers.

Replies to blind advertisements should be addressed as directed in the ad. Replies will be delivered to the advertiser only upon presentation of the check given when the reply was left at the office. Replies not called for within 30 days will be destroyed.

Copy for insertion in Sunday issue must be received by 12 o'clock noon Saturday. Copy received after that hour will be inserted in the following issue, unless it is desired and ordered that it be held for insertion in the next issue.

Copy for insertion in Sunday issue will not be changed after 12 o'clock noon Saturday.

Copy for insertion in Daily issue will not be changed after 12 o'clock noon of the day preceding publication.

Advertisements ordered for insertion in Sunday issue will be charged for at the rate earned by the number of insertions published in the Daily issue, unless otherwise specified.

Advertisements ordered for insertion in Daily issue will be charged for at the rate earned by the number of insertions published, unless otherwise specified

# Classified Liners.

WANTED—
Help, Male.

Space is not given under this heading to advertisements soliciting business patronage.

WANTED—
MURRAY & READY.
Leading Employment and Labor Agents.
110 East Second street.
3 machinists, country, $5.50; furnace tender, city, $4.50 to $5; 10 pipe coverers, city, $3.50; 4 sheet metal helpers, $3.50; 2 iron moulders, city, $4.50 day; 2 carpenters, country, $4.50 day; 4 blacksmiths, $4.50 day; camp blacksmith, $3.50 and board; 2 engineers, $3 to $3.50; 2 oil engineers, $4 day; 2 carpenters, near city, $3.50 day; 10 teamsters, $3.50 day; 2 milkers, $3.50 day; 2 milkers and wranglers, $4.50 day; 2 bridge carpenters, $4 day; painter, Arizona, $4 day; 3 farm carpenters, $4.50 day; auto mechanic, near city, $4.50 day; two ranchers, mining company, $4.50 day; 2 car repair, $4.50-$5 day; two hand miners, near mine, $4 day; 5 line repairmen, $4.75 day; 2 polishing mirrors, $3.50 day; 5 plasterer men, south, $3.50 day; young man for factory, city, $9 week.
HOTEL & RESTAURANT CAMP.
Camp cook south, $60 month; camp hustler, Arizona, $55 month, 66; cook and wife, road and painter, construction camp, $75 month, 24; janitors, porters, housemen, laborers, cook, dishwashers, waiters, bellmen.
RANCHER.
Married orchard man near city, $60 month, board; man and wife, ranch hand, cook, $50 month, 24; two ranch hands, teamsters, milkers, choremen, irrigators, hay hands, hay hand shocker.
LABORERS—TEAMSTERS.
10 laborers, construction, $3 a day, 54 day.
1 mill carpenter, sober, mill, $3.25 day.
Madison teamsters, tree farm, Utah, $2.75, 26.
4 Madison laborers, tree farm, Utah, $2.75 day.
10 laborers, drillers, free fare to San Diego, $3.50, 26.
10 laborers, free fare, bridge work, $2.50 day.
6 laborers, mill work, $2.50 day, bone hens, 26 sheet iron laborers, city.
Dr. Lead—Other Fellow.
MURRAY & READY.

WANTED—ST
THE BROADWAY DEPARTMENT STORE.
EXPERIENCED SALESMEN FOR
MEN'S FURNISHINGS, HATS,
FURNITURE, SHOES,
HOUSE FURNISHINGS, ETC.
APPLY SUPERINTENDENT.

WANTED—
BULLOCK'S
Wants experienced salesmen to learn retail dry goods training. Apply to SUPERINTENDENT, mezzanine.

WANTED—
Young, energetic salesman with automobile to cover San Local territory. Experience in hardware, implements or automobile preferred, but not absolutely necessary.
To the wire we can offer exceptional proposition. Write down and out—need apply. Call early Monday morning at 9 o'clock to engage.
LOS ANGELES TRAILER COMPANY,
1325 Palmetto street.

WANTED — SALESMEN, A1, FOR NEWSPAPER SUBSCRIPTION, NEW PREMIUM PROPOSITION, BIG MONEY FOR HUSTLERS. SEE BERRY, NEW TIMES BLDG., FIRST AND BROADWAY.

WANTED — A FIRST-CLASS LECTURERS FOR real estate excursions.
A man with experience preferred, but not necessary.
Must have good address and appearance and be quickly solid.
H. L. STERLING, Manager, 206 Citizens Bldg.

WANTED — TALKING MACHINE MAN, ONE who is thoroughly capable of assuming management of department. A fine opportunity for the right party. Address Edison, care Times, with full established house, in best location in Los Angeles. Do not apply unless have had successful and thoroughly experience. All applications will be treated in strict confidence. Address X, box 501, TIMES SPRING ST. BRANCH.

WANTED—HIGH-CLASS SALESMEN FOR EVERY DEPARTMENT AT FIFTH ST. STORE ONLY EXPERIENCED MEN WANTED. GOOD PAY. SPECIAL OPPORTUNITIES FOR AMBITIOUS YOUNG MEN. APPLY SUPERINTENDENT, 5TH FLOOR, 9 A.M. MONDAY.

WANTED—BOY OVER 16 YEARS OF AGE TO learn copper plate printing; a permanent position for the right boy; strong, ambitious and neat, and willing to begin at a very small wage. Prefer one who has had a print shop experience, but experience not absolutely necessary; state in first letter, age, education, and previous experience, if any. Address L, box 122, TIMES OFFICE.

WANTED—AUTO TRUCK DRIVERS. A NUMBER of city positions to be filled at $75 to $90. Open only to ambitious men willing to begin at the very bottom. Must be over 21 and 50 years, registered voter, have lived in Los Angeles continuously for the past year. Apply at once at Municipal Employment Bureau, room 4, Normal Hill Center.

WANTED—BRIGHT AND INTELLIGENT SALESman to take orders for my latest novelty, "Uncle Sam" and "Columbia." You can easily make $5 per day if you will come and let me show you the best seller on the market, entirely new and positively exclusive territory. Apply in the Lissner Bldg., show cards, advertising novelties.

WANTED — STENOGRAPHER, ELIGIBLE FOR civil service, $80; book-keeper, $100; bookkeeper, Arizona, $60; night clerk, $10 and room; no fee.
PUBLIC EMPLOYMENT BUREAUS,
207 S. Broadway. Room 202.

WANTED—CHEF, $25; SECOND COOK, $20; night cook, $25; boarding-house cook, $75; cook, Arizona, $115; bartender, $75; waiters, city and beach, $10, $12, $14; kitchen man, $10, $12; bus boys, $10; housemen, $35 and board; 2 porters, $60 and eats. Call and see TUCKER, 211½ W. Second st.

WANTED—MR. SCHOOLMASTER.
Do you want to do some interesting and pleasant work during vacation? If so write for particulars, or have a high-class proposition for the educated man or woman. Address B, box 878, TIMES SPRING ST. BRANCH.

WANTED—A FOREMAN FOR MILKHOUSE. ONE who understands running a steam boiler and understands making butter. MILLVIEW FARM DAIRY, 1540 Sycamore ave., Glendale.

WANTED—Boy, 16 to 18, for office work; must be fond of figures. Apply 9 a.m. to 12 m. Monday, at 1207 Baker-Detwiler Bldg.

WANTED—MEN TO HANDLE ICE ON CITY DEliveries. Experience preferred. Apply any day at 9:00 a.m. at Palmetto and Benton streets. See Mr. Robinson. MERCHANTS ICE & COLD STORAGE CO.

WANTED—YOUNG MARRIED MAN WHO IS GOOD book-keeper and stenographer, with local experience, give age, experience and salary expected. Permanent position for right party. Address TB, box 470, TIMES BRANCH OFFICE.

WANTED—GOOD BOY FOR PRINTING OFFICE and store, during vacations, willing and energetic, with references. See MR. WOOD, 200 S. Broadway, Monday morning.

WANTED—AT ONCE, DISH WASHER, PANTRY man, glassware and silverware man, night porter. Apply today at the Steward's Office, HOTEL LANKERSHIM.

WANTED—MEN AND BOYS, BUS, SUPPLY, ELEvator, bell, kitchen, counter, pantry, housemen, janitors. EMPLOYMENT AGENCY, 101½ S. Broadway.

WANTED—YOUNG MAN, COMPLETE BUSINESS college course for light work, 20 minutes a day. MODERN BUSINESS COLLEGE, Metropolitan Bldg., 6th and Hill.

WANTED—CAPABLE, THOROUGH STOCKMAN TO manage mountain transportation business. Must be energetic, intelligent. Not too old. Address P, box 581, TIMES SPRING ST. BRANCH.

WANTED—THOROUGHLY EXPERIENCED JAPANese chauffeur for private family; will consider person not can furnish letters of recommendation; state salary expected. Address B, box 545, TIMES SPRING ST. BRANCH.

WANTED—3 SINGLE MEN FOR COMMON LAbor; work is the desert; wages $2.50 at start; 10 hours a day; board $1 a day; steady work the year around. Call at 612 SAN PEDRO BUILDING.

WANTED—SALESMEN TO CARRY HIGH-CLASS side line for small towns; for full particulars, write at once, SILVERS MANUFACTURING CO., Waterloo, Iowa.

WANTED—BOOK-KEEPER (NOT ONE WHO HAS merely been books); one experienced newspaper office preferred and who knows something of cost accounting. CHRONICLE, Calexico.

WANTED — YOUNG MAN, STENOGRAPHER, with some knowledge of book-keeping. Neat appearance; $40 per month, room and board. Address M, box 117, TIMES OFFICE.

WANTED—SEVERAL EXPERIENCED MEN FOR work in logging camps. State nationality, what experience and salary expected. Must furnish best references. Address BOX 476, Hanford, Cal.

WANTED—MAN TO TAKE CONTRACT FOR cleaning or veneering, 5-suite hand, 100 tons per car of gas. Long time contract. Inquire 907 CITIZENS' BANK BLDG.

WANTED—
Help, Male.

Space is not given under this heading to advertisements soliciting business patronage.

WANTED—
MEN!!!
What More Can We Say
to convince you of our unselfish desire to serve your best financial interests!
We are established for that single purpose.
We can't do it for nothing as we are dependent upon membership for our support, but we do absolutely deliver the goods or refund the membership fee, which is but $5 a year and gives you our best service during that entire period.
If you are seeking employment or a better position, come in and see us. We are receiving a great many fine calls.
VOCATIONAL-EMPLOYMENT DEPARTMENT,
CHAMBER OF COMMERCE, Stanley Baker, secretary.

WANTED—FIRST-CLASS MAN TO TAKE CHARGE of CABINET DEPARTMENT WITH LARGE MANUFACTURING CONCERN IN CITY. MUST THOROUGHLY UNDERSTAND WOODWORK AND BLUE PRINT. THIS IS A HIGH-CLASS POSITION AND IF YOU HAVE NOT HAD PREVIOUS EXPERIENCE IN HANDLING OF LARGE FORCES OF MEN AND ARE NOT AN EXPERT MECHANIC IN THE WOODWORKING LINE, PLEASE DO NOT APPLY. ADDRESS N, BOX 190, TIMES OFFICE, GIVING FULL PARTICULARS.

WANTED—FOR LIGHT & POWER COMPANY.
IN SIERRA MOUNTAINS.
FARE ADVANCED. NO OFFICE FEE.
Laborers, $2.50.
9-hour day; board 75c.
Steady employment; conditions in cool climate.
Steel cots, mattresses, electric light, shower bath, all free.
Call early MONDAY at 124 E. 2ND ST.

WANTED—MAN BETWEEN AGES OF 32 AND 40 as manager of hardware department in mercantile institution in one of the best inland valleys. Applicant must be well educated, thoroughly experienced in buying and selling hardware, and must be capable of handling help. Address P, box 555, TIMES SPRING ST. BRANCH.

WANTED—MAN BETWEEN 25 AND 40 YEARS old, single, as salesman in railway station news stand, outside of city, good references required. Address M, box 256 TIMES OFFICE.

WANTED—WORKING FOREMAN FOR TALC mines near Salvidia. Good wages and long contract for right man. Must be a practical experienced miner. 525 CENTRAL BLDG.

WANTED—EXPERIENCED AND SUCCESSFUL gas traction salesman, one who can operate and close business. If you can make good address N, box 201, TIMES OFFICE.

WANTED — 8 CABINETMAKERS, 2 CABINET trim sawyers, licensed engineer, belt sander, man. 619 SAN FERNANDO BLDG., 4th and Main. (No charges.)

WANTED—CASKET AND COFFIN MAKER. MUST be first-class mechanic and understand the business; up to $———. Address G, box 466, TIMES SPRING ST. BRANCH.

WANTED—MOTORCYCLE COLLECTOR WHO IS acquainted with city and county, and who can furnish best of references. Bond required. Call 626 CALIFORNIA BLDG.

WANTED—TWO PRESSFEEDERS FOR LITHOgraph work, night work, steady position. Apply WESTERN LITHOGRAPH CO., 209 E. Second st. Tomorrow morning only.

WANTED—GOOD STENOTYPIST. IF YOU ARE not competent, let us give you 10 lessons free to show how easy it is to learn. STENOTYPIST SALES CO., 1207 Baker-Detwiler Bldg.

WANTED—BOY STENOGRAPHER. GOOD OPPORtunity; state age, race, how long here, experience, if any, wages to start. Address TA, box 222, TIMES SPRING ST. BRANCH.

WANTED—MAN BETWEEN 20 AND 35 YEARS of age for laundry route driver; experience preferred. Apply mornings from 7 to 7:30, 241 EAST 5TH ST.

WANTED—EXPERT METAL WATER BOTTLER either salary or interest in business; mighty good proposition for right man. Address G, box 127, TIMES OFFICE.

WANTED—EXPERIENCED HELPER FOR METAL bakery. State age and experience. Address C, box 10, TIMES OFFICE.

WANTED—A YOUNG MAN AT EMBLAMER AND who can embalm; experienced, married man preferred. Address N, box 190, TIMES OFFICE.

WANTED—AUTO SHEET METAL WORKER, ALL or spare time, for a few days' work. Call in my garage, 1387 WEST JEFFERSON ST.

WANTED—SHIPPING CLERK WHOLESALE GROcery, State age, experience and salary wanted. Address C, box 241, TIMES SPRING ST. BRANCH.

WANTED — FIRST-CLASS SALESMAN FOR USED Ford cars; must be A1. Address B, box 543, TIMES SPRING ST. BRANCH.

WANTED—EXPERIENCED FARMER ON 25-ACRE ranch. Good house and barn. Near Los Angeles. Phone BOYLE 2295.

WANTED—FIRST-CLASS WOOD TURNER, PERmanent position at good pay. M. McLELLAN MFG. CO., 10th and Los Angeles.

WANTED — FIRST-CLASS CANDY MAKER ON hand goods, nougats and coconut work. Address M, box 260, TIMES OFFICE.

WANTED—RADIO OPERATORS. BEGIN A DAY or evening course at once at P. M. C. A. Urgent demand for men. 10625 S. Hill. Phone 1.

WANTED—MAN WHO OWNS 7-PASSENGER CAR for taxi service. CORENSON, P4356—MAIN 5126.

WANTED—GOOD GILDER FOR GOLD POWDER work. Apply 1929 S. LOS ANGELES, third floor.

WANTED — ELDERLY MAN TO PICK WEEDS and help gardening. $15, board and room. 1182 OXFORD AVE.

WANTED—JANITOR OR GENERAL UTILITY man for East institution. Address M, box 270, TIMES OFFICE.

WANTED—BOY ABOUT 18 YEARS AS OFFICE boy, permanent position; grocery house. Address L, box 79, TIMES OFFICE.

WANTED—BOY, 17 OR 18, TO LEARN AUTO mobile trade, small wage to start. THE 4 BOYS AUTO WORKS, 1822 S. Main st.

WANTED—SOLICITOR FOR CUT OF TOWN SPECial edition; experienced man to handle the job. Address B, box 581, TIMES SPRING ST. BRANCH.

WANTED—WRITER AND SOLICITOR FOR SPECial edition work. Address B, box 317, TIMES SPRING ST. BRANCH.

WANTED — GOOD ALL AROUND AUTOMOBILE painter; good job for the right man. THE PAINT SHOP, 565 Eighth st., Riverside.

WANTED—A FIRST-CLASS WATCHMAKER AT once. Permanent position, and good salary. CHAS. B. FRENCH, San Pedro, Cal.

WANTED — EXPERIENCED SALESMEN FOR linen, bedding, sheets and etc. Apply early Monday morning. JACOBY BROS.

WANTED — FARMER WITH TEAM, OR TEAM only for few weeks' month's work. Phone West 43; 24148, 5116 S. VERMONT.

WANTED — EXPERIENCED GROCERY CLERK; must be able to run Ford; one who can help cut meat. 1220 W. SEVENTH ST.

WANTED—PEOPLE LEARN PICTURE ACTING. HOLLYWOOD STUDIO, 5624 Virginia ave. Home 59162. Open Sunday. See Instruction adv.

WANTED—TWO GOOD JANITORS, WHITE, FOR office building. MANAGER, International Bank Building.

WANTED — EXPERIENCED BATTERY MEN; steady, preferably married. ELECTRIC EQUIPMENT CO., 12th and Grand.

WANTED—EXPERIENCED WRINGER MAN AND flat work washer. Apply wash-room foreman, STERLING LAUNDRY, 771 Clanton st.

WANTED—BOY NOT UNDER 17 YEARS OLD. Apply FEEKLESS LAUNDRY CO., Main and Slauson ave.

WANTED—TIRE SALESMAN, MUST BE MAN who knows the business, thoroughly acquainted with local dealers. Salary and commission. See MR. CHATWORTH, Hotel Chatworth, Cal.

WANTED—HOUSEBOY FOR APARTMENT, $10 per month, room and board. Call 614 S. WESTERN apartment 1 before 9 today.

WANTED—CABINET MAKER ALL SUNDAY OR Monday morning. WESTERN SHOW CASE & FIXTURE CO., 931 E. 51st st., near Griffith ave.

WANTED — MIDDLE-AGED MAN TO WASH dishes and work around place, wages $15 a month. CHATWORTH HOTEL, Chatworth, Cal.

WANTED—MAN WITH AUTO, NO MONEY REquired. I do the work in real estate business. Address N, box 102, TIMES OFFICE.

WANTED—12 MEN TO LEARN OIL PRESSING from fish. Phone MR. McINTIRE, San Pedro, 223, Monday morning.

WANTED—ONE FLAT WORK WASHER, ONE TO feed rough dry, one for plain work. Apply NEW METHOD LAUNDRY, 401 E. 9th st.

WANTED — GOOD CARPENTER WHO UNDERstands running cutoff saw and rip saw. Call Monday morning, 6585. HOLLYWOOD BLVD.

WANTED—EXPERIENCED HOUSEMAN, WHITE. JAMIESON APARTMENTS. Phone 10915. Wilshire 2121.

WANTED — FIRST-CLASS UNDERPRESSER ON men's coats; if not experienced do not apply. Room 38, 204 MERCANTILE PLACE.

WANTED—A FANCY SPOTTER, GOOD STEADY position. CAPITOL DYE WORKS, Santa Monica. Home 1344, Sunset 583W.

WANTED—AT ONCE, DRY GOODS PACKERS. APply between 8 and 10 Monday. SUPERINTENDENT.

WANTED—EXPERIENCED PACKER TO WORK for wholesale hardware house. Apply Monday morning. SUPT., 331 S. Los Angeles st.

WANTED — AN ELDERLY MAN FOR NIGHT clerk. PHONE 10201, Pico and Grand. Call Sunday.

WANTED—EXPERIENCED MEAT CUTTER, MUST be neat; with best references. Call Monday, 2900 W. PICO.

WANTED—FEW GOOD MILKERS, MUST UNDERstand operating milking machine. Address MARIGOLD FARM, Redlands.

WANTED—YOUNG MAN WITH WHEEL FOR GROcery delivery. Apply with references. 1853 WEST 7TH.

WANTED—YOUNG MAN OR LADY WITH KNOWLedge of bookkeeping and office work. Call at 4440 S. SPRING ST.

WANTED—BOY ABOUT 15 YEARS OLD, FOR auto tire and vulcanizing business. Write only. 201 S. BURLINGTON AVE.

WANTED—YOUNG MAN TO WORK ON RANCH. Take Huntington Park car, get off Fruitland road, walk 1 mile east. C. TEMPLEMAN.

WANTED—ELDERLY MAN TO WORK AROUND place, caring for chickens and rabbits, for room, board and $15 month. MILLER, 255 8th.

WANTED—EXPERIENCED CUTTER AND PATtern maker on ladies' waists, dresses and skirts. Apply WM. FISCHER, 820 S. Broadway, 6th floor.

WANTED—LARGE BOY, LEARN SHOW CARD lettering for his services. 204 MERCANTILE PLACE. Room 33.

WANTED—NIGHT CLERK, SWITCHBOARD EXperience. Apply PONET SQUARE APTS. Can use student.

WANTED—GOOD CORRESPONDENT WHO CAN take typewriter. Salary and commission. See GRANT McCARTNEY, 346 S. Broadway.

WANTED—HIGH-CLASS TRICK AND FANCY roller skater current from draft. Phone 557643 Monday A.M.

WANTED — FIRST-CLASS SAUSAGE MAKER, steady employment to reliable man. Wages satisfactory. Address box 1058, OXNARD.

WANTED—
Help, Male.

Space is not given under this heading to advertisements soliciting business patronage.

WANTED—COMMISSARY CLERKS IN R.R. EMployment camps in Arizona and New Mexico; men not subject to conscription; must speak Spanish. Address BOX 612, Station C, city.

WANTED—FIRST-CLASS MECHANICAL DRAFTSman, experienced structural steel. Give experience. Address Ta, box 825, TIMES SPRING ST. BRANCH.

WANTED—WRINGER MAN. WE HAVE THE best wringer job in town for the right man. Apply FEERLESS LAUNDRY CO., Main and Slauson ave.

WANTED—MAN WITH SOME WASHROOM EXperience, for classifying. Apply FEERLESS LAUNDRY CO., Main and Slauson ave.

WANTED—MAN LIVING IN HIGHLAND PARK or Garvanza to take an established retail route. Apply after 3 p.m. 5817 PASADENA AVE.

WANTED—A1 GROCERY SOLICITOR, BE READY for work Monday; bring references. BEVIS BROS. CO., Van Nuys, Cal.

WANTED—MAN TO WASH DISHES AND PREpare vegetables. Call Monday after 9, WEST-LAKE HOTEL, 720 Westlake ave.

WANTED—ELEVATOR OPERATOR FOR ELECtric car. Apply office, KING EDWARD HOTEL.

WANTED — HOTEL PORTER, EXPERIENCED. KING EDWARD HOTEL.

WANTED—STRONG DELIVERY BOY, ONE WHO can ride wheel. Bicycle furnished. CHIPRON STAMP CO., 224 W. First st.

WANTED—AN EXPERIENCED GARDENER FOR private home in Altadena. Call at 1102 WASHINGTON BLDG. after 10 a.m. Monday.

WANTED—BY AUGUST 5 FOR FURNITURE AND undertaking business in country near city. Address N, box 209 TIMES OFFICE.

WANTED—YOUNG MAN AS DRIVER'S HELPER and cash go to work at 7:45 a.m. Apply 413 6th st. CITY TOWEL & SUPPLY CO.

WANTED—BARBER TO TAKE CARE OF POOL room and one-chair barber shop, $75 month. Call 224, SANTA FE AVE.

WANTED — EXPERIENCED MARKERS AND sorters. Apply EXCELSIOR LAUNDRY, 424 S. Los Angeles.

WANTED—COLLEGE STUDENTS DESIRING VAcation employment, MR. WATTERS, 115 W. 7th st. Room 1.

WANTED—2 CUTTERS ON WASH DRESSES AND aprons. Apply A. D. EDWARDS & SON, 241 Wall st.

WANTED — AI MECHANIC, STEADY WORK, nothing but first-class need apply. BAY CITIES GARAGE, Santa Monica.

WANTED—PANTS OPERATOR, GOOD WAGES. Call ready for work. 630 5TH ST., San Diego, Cal.

WANTED — AUTOMOBILE REPAIR MAN AND blacksmith helper, must be experienced. PIKE AUTOMOBILE WORKS, 317 Central ave.

WANTED—EXPERIENCED MARKERS AND DIStributors. QUALITY LAUNDRY, 1518 Paloma avenue.

WANTED—A GOOD FIRST-CLASS MEAT CUTTER. Apply JURGENSON, Model Grocery Co., Pasadena.

WANTED—INSPECTOR FOR PRIVATE SCHOOL. Must be a college man. Address N, box 190, TIMES OFFICE.

WANTED — 2 MEN TO IRRIGATE LEMON grove. Call Sunday morning or Monday, 958800.

WANTED—AN EXPERIENCED HAT CLEANER. Apply 240 S. SPRING ST.

WANTED — FIRST-CLASS PORTER, 6 DAYS' work, good wages. 6074 HOLLYWOOD BLVD.

WANTED—BOY TO WORK IN GROCERY STORE; references. Call Monday, 2220 GRAND AVE.

WANTED—A MACHINE DISH WASHER. AP-ply CALIFORNIA RESTAURANT, 607 Spring st.

WANTED—4 SHOE REPAIRERS. ADDRESS N, box 295, TIMES OFFICE.

WANTED—OPERATOR ON DESSES AND SKIRTS, also finishers. Apply 314 E. SPRING, 3rd floor.

WANTED—VARNISH FINISHERS ON CHAIRS; at 216 E. 6TH ST. Ask for the superintendent.

WANTED—MALE PIANO PLAYER FOR MOVING picture show. Position BOX 447, Santa Paula.

WANTED—MAN TO INSURE PAINTING IN EXchange for room rent. Phone Wilshire 2000.

WANTED—
Four Hennen, $4.00. 134 EAST FIRST ST.

WANTED—GROCERY CLERK TO SOLICIT AND deliver. 2901 SUNSET BLVD.

WANTED—GOOD HUSKY LABORERS. ADVANCE MACHINE CO. 29th and Compton.

WANTED—LEARN ACTUAL AUTO REPAIRING. Y.M.C.A. AUTO SCHOOL. Phone 10822. Ins. ad.

WANTED—SALESMAN FOR SPECIALTY BUSINESS proposition. W. H. ANDERSON, 1206 Main.

WANTED—2 RANCH HANDS, TELEPHONE SUNday morning. 41322.

WANTED—PIN SETTERS. APPLY MAJESTIC BOWLING ALLEY, 437½ S. Hill.

WANTED—MAN TO TRIM HEDGE. PHONE 21197.

WANTED—EXPERIENCED AWNING MAN. AP-ply THOMAS & STEWART, 1381 N. Broadway.

WANTED—EXPERIENCED BOY FOR DRUG STORE not under 15. Room 1, NO. 106½ S. SPRING.

WANTED—TURKISH BATH RUBBER. APPLY HAMMAM TURKISH BATHS, 208 S. Broadway.

WANTED—BOY TO WORK IN A GROCERY STORE who has finished school. 653 VALENCIA ST.

WANTED—EXPERIENCED FRUIT MAN. WREDEN PACKING & PROVISION CO., 122 S. Main st.

WANTED—EXPERIENCED AND RELIABLE FRUIT man. 608 S. HILL ST.

WANTED—ONE CUT-OFF MAN, TWO MILL MEN. MANHATTAN FURNITURE CO., 759 N. Spring.

WANTED—A MAN TO DIG AND LEVEL A FRONT yard. 1239 SERRANO. PHONE 81210.

WANTED—FINISH CARPENTERS WANTED, AP-ply Monday, 2324 W. WASHINGTON.

WANTED—YOUNG MAN TO DELIVER GROceries on wheel. WILSHIRE 1307.

WANTED — HARDWOOD PAINTERS. APPLY 1480 S. ALAMEDA.

WANTED—BOY WITH WHEEL, APPLY MONTGOMERY BROS., Fourth and Broadway.

WANTED—A-1 MECHANIC. CLARK'S GARAGE, Pomona.

WANTED—
Help, Male and Female.
(Investment Required.)

WANTED—WE ARE PUTTING ON THE MARKET an article that is absolutely new, and it will take like wildfire. Want two or three more to take up territory. You can make some money. This will pay from $500 to $400 per month, on small investment. Must be seen to be appreciated. Address N, box 14, TIMES OFFICE.

WANTED—EXPERIENCED BUSINESS MAN TO become interested in long-established business who can invest from $5000 to $15,000 with services. This is an excellent opportunity to become interested in an organization where large profits are assured and where the investment can be secured. Address BM, box 409, TIMES SPRING ST. BRANCH.

WANTED—PERMANENT POSITION, GOOD SALary, open for experienced stenographer and book-keeper in mercantile business, Seattle, Wash. Wholesale experience desirable but not required. Must invest $500 or $1000. State experience. Give telephone number if possible. Confidential. Address M, box 598, TIMES SPRING ST. BRANCH.

WANTED—WIDE AWAKE, ENERGETIC MAN, 31 to 45 years old, who has $500 or more to purchase half interest in and take up executive territory on a laundry proposition. We wholesale to you at 25 per cent. discount. We will guarantee you $125 per week profit. Apply at FEERLESS LAUNDRY CO., Main and Slauson ave.

WANTED—HONEST, RELIABLE MAN OR WOMan for vacancy; will teach you business and pay $22.50 week to start; small investment required; can clear $150 month year round; firm has best commercial rating and will stand strictest investigation. Open Sunday morning. 625 CONSOLIDATED REALTY BLDG. Open Sunday.

WANTED—ESTABLISHED FIRM NOW BUILDING sixteen branch stores, like United cigar stores and Owl drug stores, wants $1000 payable $500 down, balance from earnings. Address N, box 60, TIMES OFFICE.

WANTED—LADIES, $50 A MONTH INTRODUCING our guaranteed hosiery in spare time. Mrs. Shuman averages $15 a week with only 2 hours' work a day. Handsome sample outfit furnished free. THOMAS MFG. CO., 1118 Rex st., Dayton, Ohio.

WANTED—SOLDIERS, SAILORS NEED SOCKS. Good money made at home knitting hosiery. Machines furnished on time. We pay fixed rate for making the goods. WHEELER, INC., 337 Madison, Chicago.

WANTED—AN IDEA; WHO CAN THINK OF some simple thing to patent? Protect your ideas; they may bring wealth. Write for "Needed Inventions" and "How to Get Your Patents." RANDOLPH & CO., 340 Washington, D. C.

WANTED—EVERYWHERE YOU GO MAIL circulars. Nothing more. Make $15 to $35 weekly; no experience needed. We supply circulars. 1000 OPPO CO., Dept. 27, 223 Victoria st., Jacksonville, Fla.

WANTED—MAN WITH EXPERIENCE AS AUDItor and treasurer, salary $200 per month; $5000 and references required. Address TA, box 326, TIMES SPRING ST. BRANCH.

WANTED — EARN $5 WEEKLY ADDRESSING, mailing circulars. Send stamped envelope for particulars. PALACE MAILING CO., Palace Theater, Toledo, O.

WANTED—EARN $10, $15 WEEKLY ADDRESSing, mailing circulars spare time. Circulars, instructions, 10c. PARSIFAL PRESS, Granada Park, Los Angeles.

WANTED—$150 WILL BUY INTEREST IN MANufacturer's agency. No experience required. References exchanged. Address N, box 60, TIMES OFFICE.

WANTED—EARN $25 WEEKLY, SPARE TIME, writing for newspapers, magazines, exp. unnec.; details free. PRESS SYNDICATE, 229, St. Louis, Mo.

WANTED — WHITE MOTION-PICTURE PLAYS; $50 each, experience unnecessary. Details free to beginners. PRODUCERS LEAGUE, 110 Wainwright, St. Louis.

WANTED—WHITE MOTION PICTURE PLAYS; $50 each, experience unnecessary. Details free to beginners. PRODUCERS LEAGUE, 350 Wainwright, St. Louis.

WANTED—FIVE BRIGHT, CAPABLE LADIES TO travel, demonstrate and sell dealers. $25 to $50 per week. Railroad fare paid. GOODRICH DRUG COMPANY, Dept. 151, Omaha, Neb.

WANTED—BRANCH MANAGERS TO HANDLE the new system of refrigeration. Big saving to merchants. Big money for hustlers. $100 to $500 investment. MANUFACTURER, 829 W 11th.

WANTED—SALES MANAGER FOR ESTABLISHED 20-hp manufacturing business. Small capital required necessary. Address M, box 215, TIMES OFFICE.

WANTED — $20 WEEKLY MADE WRITING names for mail order houses, no canvassing; particulars for stamp. THE GUIDE COMPANY, Memphis, Tennessee.

WANTED—
Help, Male and Female.
(Investment Required.)

WANTED—MAN THAT IS COMPETENT TO take charge of sales agents, by correspondence or direct; must be able to invest $200. Address C, box 513, TIMES SPRING STREET BRANCH.

WANTED—EDUCATED OFFICE MAN FOR CORrespondence in building material and contracting business, small investment required. Call 308 BRADBURY BLDG., 9 to 4.

WANTED—HELP FOR OFFICE BUSINESS, SMALL investment required, will teach you. ADAMS, room 24, 119½ S. Spring.

WANTED—GOOD INCOME, MAKING GENUINE maple sugar at home. Big seller. Old Vermont recipe, $1. C. BASSETT, 1805 N. Alexandria, Hollywood.

WANTED—WRITE MOTION-PICTURE PLAYS, $50 each. Experience unnecessary. Details free to beginners. PHOTOPLAY LEAGUE, 350 Wainwright, St. Louis.

WANTED—HUSTLERS WE PAY 25c EACH FOR names. Send for contract in your section. INSTANT VULCANIZER, Dept. 2, Chicago.

WANTED—GOOD OFFICE MAN AS PARTNER, $25 per week salary, investment of $500 required. Call 806 BRADBURY BLDG. P6964.

WANTED—MAN AND WIFE FOR EXCELLENT paying business, wife to demonstrate. Big money, small capital. Investigate, 851 W. 4TH ST.

WANTED—MAN FOR GOOD ESTABLISHED STAGE run. Excellent opportunity for good man. Investment required. See BARCUS, 617 S. Hill st.

WANTED—
Help, Female.

Space is not given under this heading to advertisements soliciting business patronage.

WANTED—A-1 TYPIST (REPORTS, RECORDS, forms, etc.) and stenographer, for first class automobile position at good starting salary and rapid advancement. Capable stenotypist for desirable downtown position, $60-$65. Dictaphone operators for position to open at $60-$65 to $75. Experienced, capable stenographer for downtown wholesale position, $65, very good advancement. Competent bookkeeper and stenographer, $12. Bookkeeper and fairly good stenographer, $25, room and board. Numerous desirable positions, permanent and temporary, opening constantly. Capable office women in all lines; better register NOW. No charge unless placed. F. A. HEAVEN, Agency for "EVERYTHING HUMAN FOR THE OFFICE." Investment Building.

WANTED — EXPERIENCED OPERATORS ON POWER SEWING MACHINES TO MAKE KHAKI COATS AND PANTS. CAN MAKE FROM $15 TO $20 PER WEEK. STEADY WORK. UNION MFG. CO., 757 S. LOS ANGELES ST., FOURTH FLOOR.

WANTED—GIRL FOR RECOMMENDATION GIVING knowledge of barber and manicure work, one afternoon or evening each week. Give phone. Address C, box 512, TIMES SPRING ST. BRANCH.

WANTED—MIDDLE-AGED WOMAN TO ASSIST generally in family of 2 adults and year-and-half baby; small home; $40 month. Washing only. $15 month. PHONE 5407S1 Monday.

WANTED — LADY PRESSER FOR FEW DAYS each week; one preferred who would like room and board; small wages. East 4463. 2908 PASADENA AVE.

WANTED — IN SUBURBAN TOWN, WOMAN to do plain cooking, and assist with housework, 2 adults and 2 children, pleasant room and steady place to right party. $25. Phone Monday, WEST 4385.

WANTED—FIRST CLASS STENOGRAPHER AND typist, familiar with general office work, for steady position with established firm at $100 to $90 to start. Address, with full particulars, C, box 571, TIMES SPRING ST. BRANCH.

WANTED—ASSISTANT BUYER IN WOMEN'S DEpartment; must be familiar with ladies' and children's underwear, laces, embroideries. State age, salary expected and give references. Address BOX 476, Hanford, Cal.

WANTED—PEOPLE FOR MOTION PICTURE ACTing. We show you on screen. See Instruction adv. INDEPENDENT THEATRICAL EXCHANGE, Pantages Theater Bldg.

WANTED—EXPERIENCED WORKING HOUSEkeeper, dressmaker, seamstress, masseuse, work forewoman, $42 CARONDELET.

WANTED—YOUNG WOMAN KEEP HOUSE FOR man in camp, good place, good water, shade; must like woman with little girl. Address N, box 251, TIMES OFFICE.

WANTED—WOMAN FOR GENERAL HOUSEWORK; must be good cook and understand housekeeping; not under 30 or over 55; must have reference. PHONE 73366.

WANTED — WAITRESS EXPERIENCED, GOOD home. GREEN ROOM CAFE, 1084 Chimenea ave., Hollywood.

WANTED — MIDDLE-AGED WOMAN FOR LIGHT housework and cooking; small family. 616 E. 12TH, in the rear.

WANTED—DEMONSTRATORS. LADIES TO DEmonstrate from their own homes. Come Monday, MR. MORRISON, 1207 Baker-Detwiler.

WANTED—COLORED GIRL FOR HOUSEWORK, no laundry work, $6 per week. FITZGERALD, West 2290.

WANTED—GIRL FOR GENERAL HOUSEWORK and cooking in family of two; bungalow. References required. 938 S. NEW HAMPSHIRE.

WANTED — EXPERIENCED SALESWOMAN FOR ladies' suits; must have good class references. Address M, box 138, TIMES OFFICE.

WANTED—60 WOMEN TO PIT APRICOTS, 15c per box; 3 cents for weeks' work. Apply CANET RANCH, Ventura, Cal.

WANTED—BOOKKEEPER AND STENOGRAPHER, permanent position, light work. State salary. Address M, box 240, TIMES OFFICE.

WANTED—WOMAN COOK FOR RANCH. APPLY after 11 o'clock, 701 MERCHANTS NAT'L BANK BLDG.

WANTED—ELDERLY WOMAN, ROOM AND board. Treated well. German or Irish, Catholic. HOLLYWOOD 1546.

WANTED—EXPERIENCED WOMAN TO WORK in cafeteria and restaurant, $25 per month. 1826 N. BROADWAY.

WANTED—FAIRLY EXPERIENCED FANCY presser. Must be A-1. Apply Monday. PARIS DYE WORKS, 238 S. 5th and San Pedro.

WANTED—TEACHERS, CALIFORNIA, ARIZONA and Nevada, good openings. PACIFIC TEACHERS' AGENCY, 531 Mason Bldg.

WANTED—EXPERIENCED WOMAN FOR NEDiwork on fancy shopping bags. Apply early Monday morning. JACOBY BROS.

WANTED—EXPERIENCED SALESWOMAN FOR linen, bedding, sheets, etc. Apply early Monday morning. JACOBY BROS. (Inc.)

WANTED—GOOD MANICURIST. CALL BEFORE twelve Sunday or Monday. HAAS BARBER SHOP, 226 W. 7th st.

WANTED—EXPERIENCED LEARN PICTURE ACTING. HOLLYWOOD STUDIO, 5624 Virginia ave. Home 59162. Open S

# Classified Liners.

WANTED—
Help, Female.
Space is not given under this heading to advertisements soliciting business patronage.

WANTED—WHITE WOMAN, 52, 8 HOURS, washing or cleaning; guarantee steady work every day; providing living; my apartment-house, 416 CLARENCE, 41274, Boyle 614.

WANTED—MIDDLE-AGED WOMAN TO ATTEND store, German preferred. Call at BOHEMIAN RYE BAKERY, 906 E. First st.

WANTED—GIRL OR MIDDLE-AGED WOMAN for general house work, 2 in family. Plain cooking. References. 5708E9.

WANTED—EXPERIENCED MARKERS AND SORTers. Apply EXCELSIOR LAUNDRY, 424 S. Los Angeles.

WANTED—WOMAN TO ASSIST IN GENERAL housework and care of children. Phone VERMONT 5917.

WANTED — EXPERIENCED MARKERS AND DISTRIBUTORS. AMERICAN LAUNDRY, 11th and Los Angeles.

WANTED—NEAT-APPEARING STOCK GIRL FOR dresses and gowns. Prefer one with experience. Apply Supt., THE UNIQUE, 725 Broadway.

WANTED—GIRLS NOT UNDER 18 YEARS OLD to learn. Apply PEERLESS LAUNDRY CO., Main and Sanchez ave.

WANTED—COMPETENT GIRL FOR GENERAL housework and assist with 2-year-old child, 6-room bungalow, two adults. 71906.

WANTED—A YOUNG GIRL TO WORK ON FIRSTclass shirts and to do office work. Apply Monday morning. 607 TITLE GUARANTEE BLDG.

WANTED—EXPERIENCED MANGLE GIRLS. APply PEERLESS LAUNDRY CO., Main and Sanchez ave.

WANTED—A FIRST-CLASS LAUNDRESS AT 2422 WESTERN AVE. Must be quick and experienced.

WANTED—GIRLS TO LEARN PENNING. APPLY PEERLESS LAUNDRY CO., Main and Sanchez ave.

WANTED—APPRENTICE GIRL FOR LADY'S tailoring. Paid while learning. 640 S. BROADWAY, 3rd floor.

WANTED—A YOUNG GIRL TO CARE FOR A child at Catalina. Wages $10, expenses paid. PHONE 58061E.

WANTED—BOOK-KEEPER, ONE WHO HAS HAD experience in retail milk books preferred. Must be accurate and capable. 798 TOWNE AVE.

WANTED—GIRL TO DO GENERAL HOUSEwork, plain cooking and to help care for a 21 months old baby. Phone WEST 3442.

WANTED—BY REFINED YOUNG WOMAN, LIGHT housework while attending school. Address A., 1624 Lakeside ave., city.

WANTED — GIRL TO HELP DO GENERAL housework in small house, $5 per week. 781 N. ARDMORE AVE.

WANTED—2 FIRST-CLASS COLORED WAITresses for dining-room, Long Beach. $7 week and board. Telephone WILSHIRE 3408.

WANTED—YOUNG GIRL WHO CAN MAKE HERself useful in house work for adults. 6027 HAZEL AVE., Highland Park. Call Monday.

WANTED—REFINED WOMAN, FAMILY OF mother and daughter; work easy. Apply in person, 26 OZONE AVE., Venice.

WANTED—LAUNDRESS, BEVERLY HILLS HOTEL. Phone 69004.

WANTED—MAID FOR GENERAL HOUSEWORK, family of 4. 73198.

WANTED—EXPERIENCED WAITRESS, MORNING watch, 7 to 2. 248 S. SPRING.

WANTED—GRADUATE NURSES, HOSPITAL POtions, $60. WEST 3060.

WANTED—GIRL FOR LIGHT HOUSEWORK, $15 month, 4 rooms. 4406 S. FIGUEROA.

WANTED—AN EXPERIENCED GIRL FOR GENeral housework. 2000 MIRAMAR ST.

WANTED—GIRL OR WOMAN TO ASSIST IN housework. PHONE 59158 Monday.

WANTED—STENOGRAPHER. NO BEGINNER. $100 to start. 724 INVESTMENT BLDG.

WANTED—WAITRESS, DAY WORK. EXPERIENCED. Early morning shift. HOLST, 135 E. 7th st.

WANTED—A GOOD GIRL FOR COOKING AND general housework, small family. Call 560375.

WANTED—WAITRESSES, GOOD WAGES. APply 219 W. 6TH. Open Sunday.

WANTED—A GIRL FOR HOUSEKEEPING AND plain cooking. PHONE 29279.

WANTED—GIRL AGE 16 TO 25, ASSIST LIGHT housework; nice home to right party. 20944.

WANTED—OPERATOR ON DESSES AND SKIRTS, also finishers. Apply 514 S. SPRING, 3rd floor.

WANTED—WELL GIVE GOOD HOME TO GIRL 14 to care for girl 8. 2833½ E. SEVENTH ST.

WANTED—STENOGRAPHER, $90 TO $100. J. W. Hellman Bldg. F0062. Main 534.

WANTED — COLORED WOMEN, HOUSEWORK, COLEMAN'S, the old reliable. Bdwy. 2106.

WANTED — A COMPETENT GERMAN-SPEAKING visiting governess. PHONE 568629.

WANTED—MARKER AND ASSORTER, EASTERN system, ROYAL LAUNDRY CO., Riverside, Cal.

WANTED—MAID, ROSLYN HOTEL. APPLY linen room, between 11 and 12:30.

WANTED—3 WAITRESSES, ARCADE LUNCH AND BAKERY, 636 E. Fifth st.

WANTED—LADY ATTENDANT FOR PHYSICIAN'S office. Call 501 DELTA BLDG.

WANTED—STENOGRAPHER WHO CAN ASSIST with office work, small salary. F2727.

WANTED—MAID FOR GENERAL HOUSEWORK, 2 adults and child. PHONE, Monday, 560694.

WANTED — EXPERIENCED WAITRESSES, ORPHEUM INN, 618 S. Broadway.

WANTED—WOMAN TO TAKE CARE OF CHILD and assist mother, $20. PHONE 59962.

WANTED—YOUNG WOMAN TO ASSIST IN housework. Call mornings. PHONE 568041.

WANTED—MAID. HOTEL ANTLER, VENICE.

WANTED—
Help, Male and Female.
Space is not given under this heading to advertisements soliciting business patronage.

WANTED—BULLOCK'S.

WANTS EXPERIENCED DRY GOODS SALESWOMEN AND SALESMEN FOR NEARLY EVERY SECTION OF THE STORE. APPLY MORNINGS TO SUIT.

BULLOCK'S.

WANTED—MARRIED COUPLE, GOOD HABITS, to take rent half acre, part house, fruit, bank, labor or board elderly business lady. High ground, also bus lot for repairing. N. Broadway car to Pat-Chat, up Broadway to Kostner, one block north one block, turn east, follow drive to entrance, up steps and sidewalk to end. 5857 N. BROADWAY. 31408 after 12.

WANTED — DEMONSTRATOR TO INTRODUCE N.R.G. laundry tablets into the homes. Something new. Washes clothes snow white in 10 minutes without rubbing. Enclosure territory; permanent income. No investment required. City only. ADVANCE RADGE AND NOVELTY CO., 245 S. Main.

WANTED—MAN AND WIFE, CAMP LABORER and cook for men, $60; all found; moving 7 to 8. Man and wife, janitors, 4 places, $50 to $75; another, gardener and cook. Several ranch places. EMPLOYMENT AGENCY, 1014½ S. Broadway.

WANTED—MAN AND WIFE FOR CONSTRUCtion camp. Man for labor, woman to cook for 11 men. No bread baking; good wages and all expenses paid. Apply before 12 noon Sunday, 1017 W. 45TH ST.

WANTED—MAN AND WIFE FOR ORCHARD AND team work. Wife to cook for general help; part time. Partly furnished bungalow, plenty of garden space, wood and water. Address B, box 897, TIMES SPRING ST. BRANCH.

WANTED—MAN AND WIFE FOR CONSTRUCtion camp. Man for labor, woman to cook for gang of 11 men. No bread baking. Good wages and all expenses paid. Apply before 12 noon Sunday, 1017 W. 45TH ST.

WANTED—MAN AND WIFE TO DO JANITOR work at The Home for the Aged. For particulars, phone Boyle 1227. Address 1211 S. HOOVER AVE.

WANTED—A LIVE ADVERTISING AND WRITE up solicitor; also a circulation manager and subscription-getters. Commission proposition only. CALIFORNIA REVIEW, 1111 Story Bldg.

WANTED—HELP; MAN AND WIFE AS CHAUFfeur, garden, cook and housework. B in family; good wages to competent people. Phone HOME 72805.

WANTED—WILL GIVE WICH LARGE HOUSE keeping room to couple for help in apartment-house. 140 N. FLOWER.

WANTED—FIRST CLASS HELP. FIRST CLASS places, at KATHERINE BLDG. Employment Agency, 102 E. Spring. 49580, Main 2080.

WANTED—A MAN AND WIFE FOR APARTMENT cleaning, prefer experienced people. Apply POINT SQUARE APTS, 1248 S. Grand ave.

WANTED—MAN AND WIFE OF SOME EXPErience to manage an apartment-house. References required. 74181.

WANTED—EXPERIENCED HELP FOR ALL DEpartments at railroad eating-houses and hotels. Apply 2146 E. SEVENTH ST.

WANTED—TWO MARRIED AND DISTRIBUTORS, $15 permanent position. French laundry. 702 FRONT ST. San Diego.

WANTED—MAN AND WIFE FOR 10 HOURS' work in exchange for nicely furnished apartment. GALE APTS., 1240 W. Third.

WANTED — MAN AND WIFE FOR JANITOR work. Call Sunday, PICO AND GRAND, 10291.

WANTED—JANITOR AND WIFE. CALL AT 835 W. 9TH. Main 9753.

WANTED—
Help, Male and Female.
(To Learn Trades.)

WANTED—MEN, I HAVE TAUGHT DOZENS THE trade of sweeping and grandding; they are now earning large salaries. Let me show you. HEIMEN, 625½ S. Spring st.

WANTED — INSTRUCTION GIVEN FOR VALVE setting on large model. DIXON, 247 Douglas st. Phone 83260.

WANTED—
Help, Male and Female.
(Instruction Course.)

WANTED — BECOME AN EFFICIENT MILLINer in 7½ weeks. LILLIAN LOUISE PEIRCE, Instructor Trade Course. West 2068, 52137.

WANTED—SELL SYSTEM OF SHORTHAND, EASY to learn and rapid to write; classroom or correspondence. Satisfaction guaranteed. Write or call 600 BLACK BLDG.

WANTED—WILL TEACH YOU THE POWER MAchine or factory work. Monday only. FEDERAL SEWING MACHINE CO., 525 S. Broadway, Los Angeles. 2007 West 7th st., Los Angeles. 204 E. Colorado, Pasadena, Cal.

WANTED—
Help, Male and Female.
(Instruction Course.)

WANTED—
PERMANENT POSITIONS
OPEN TO GOOD
DESIGNERS, GARMENT CUTTERS,
ROSENBLEET'S PERFECT SYSTEM
AND PROFESSIONAL THOROUGH COURSE
OF PRACTICAL INDIVIDUAL INSTRUCTION
PREPARES YOU FOR THIS POSITION.
TERMS CONVENIENTLY ARRANGED.
$15 S. BROADWAY, THIRD FLOOR.
REAL LADIES' TAILORING ALSO
TAUGHT BY MR. ROSENBLEET.
WHY BOTHER WITH CHART METHODS,
BRASS DEVICES, WHEN THEY ARE
NOT USED BY THE TRADE?
A POSITIVE FACT.

$125.00 PER MONTH AND ALL TRAVELING EXpenses. Railway traffic inspectors in great demand, due to 8-hour law and congested conditions; new profession, promotion sure; demand for our graduates far exceeds supply; three months' course during spare time, thoroughly prepares intelligent men. Ask for Booklet 99. FRONTIER PREP. SCHOOL, Buffalo, New York.

WANTED—GOVERNMENT POSITIONS PAY $800 to $1800 a year, with short hours, vacations, steady work, no strikes or lay offs. Let our Civil Service Expert, former government examiner, prepare you for postoffice, railway mail, customs and other positions. Write today, sure. Booklet CB 24, with list of positions. PATTERSON'S CIVIL SERVICE SCHOOL, Rochester, N. Y.

WANTED—HALF DAY OR WEEKS ($10.) Monday, July 23rd.
Shorthand, Typewriting, Book-keeping, Comptometer, Dictaphone, Elliott-Fisher.
CENTRAL BUSINESS COLLEGE,
Chamber of Commerce Bldg.

WANTED—MOTION PICTURE ACTING taught; how to sell your photoplay; dramatic action, make-up; real experience; no faking; four years' record successful training. HOLLYWOOD STUDIO, 5624 Virginia ave. Take Colegrove car. Open Sunday. Home 59162.

WANTED — STENOGRAPHIC (GREGG OR GRAham, commercial, penmanship and civil service courses. Individual instruction. THE BEST location, courses, teachers, class of students and results. MODERN BUSINESS COLLEGE, Metropolitan Bldg.

WANTED—WHAT ARE YOU DOING WITH YOUR spare time? Become a nurse-masseuse, command $2 to $3 a treatment, after graduating our 6 months' course in medical massage, physical culture; hydrotherapy, dietetics, etc. ELLISON SYSTEM, 12th floor Citizens' Bank Bldg.

WANTED—HIGHER ACCOUNTANCY BY MODERN methods; many of our students receiving promotions; if you are a book-keeper learn accountancy and earn more. Write or call. ACCOUNTANTS' EDUCATIONAL INSTITUTE, 630 Black Bldg.

RAILROAD TRAFFIC INSPECTORS WANTED. $125 a month and expenses to start, short hours, travel; 3 months' home study under guarantee; we get you position. No age limit. Ask for booklet 20. FRONTIER PREP SCHOOL, Buffalo, N. Y.

WANTED—PEOPLE FOR MOTION PICTURE ACting. Practical training. We show your work in the screen. Call for free instruction. Motion picture machine operating. INDEPENDENT THEATRICAL EXCHANGE, Pantages Theater Bldg.

WANTED—MEN TO LEARN AUTO REPAIRING trade, big demand, high wages, money assured while learning. Particulars write P. J. SMITH CO., Apt. 101, 420 S. Beaudry ave. See Inst. Course.

WANTED — STUDENT FOR PRIVATE AND class instructions by an experienced teacher at summer rates, in Gregg and Bell shorthand. For further information, call on Monday from 10 to 4:30. at 601 BUMILLER BLDG.

WANTED—RAUTIME PIANO PLAYING TAUGHT in 20 lessons; write for booklet. CHRISTENSEN SCHOOL OF POPULAR MUSIC, 23 Walker Bldg. Main 2176, F6793.

WANTED—AUTO DRIVING LESSONS; HOW TO operate any kind car or truck. 827 STANFORD AVE. Bdwy. 8534.

WANTED—COMPLETE COURSE DRIVING AND repairing; also mechanic's course. STANFORD AUTO SCHOOL, 1915 S. Hope.

WANTED—YOUNG MEN FOR STENO. COURSES; excellent opportunities. Begin a course now. Y.M.C.A. SCHOOLS, 715 S. Hope. 10422. M1219.

WANTED—APPRENTICES LEARN BEAUTY CULture. Inquire 1 to 10 per cent. MRS. HARRIS (Leader.) 228 Mercantile Place.

WANTED—YOUNG MEN AND WOMEN TO FIT civil service government positions. MR. HOFF, Security Bldg.

WANTED—INSTRUCTION COURSE FOR ELEVAtor operators, electric and hydraulic. CHIEF ENGINEER, Grant Bldg.

AUTO DRIVING LESSONS GIVEN, INCLUDING instruction as to care of car; must have your own car. Phone BDWY. 4548.

WANTED—LEARN TO MOUNT AUTO SCHOOL, GET started right. 731 S. HOPE.

WANTED—LADIES TO LEARN HAIRDRESSING. MACDONALD'S, 204 Mercantile Place.

WANTED—SALESMEN—
Agents and Solicitors.

WANTED — STOP HERE. JUST OUT. SIXTY styles low priced headlights. Selling like wild fire everywhere. Gives splendid driving light at low speed, keeps bulbs from burning out, operates dimmer without wires. Needed by every driver; quick. Listen: Silor, Okla., sells 12 daily, profit $20. McFarland, Neb., made $3420 in 17 weeks. No experience necessary. Big profits. Exclusive sales guaranteed. Not sold by dealers. Write today for special offer and information. Address EISEN CO., 607 Valentine Bldg., Toledo, O.

WANTED—SOLICITORS, NEWSPAPER SUBSCRIPtion solicitors; good opening for men with clean record. See Berry, new Times Bldg., first and Broadway.

WANTED—TAILORING AGENTS, WOOLENS HAVE gone up 15 per cent. We bought a year's supply before the advance. Showing large assortment fine materials on which you can take orders; make big commissions; suits and overcoats, lower than your competitors. We want live agents. Others make $100 per week on our line. Why not you? Write for sample outfit. LEEDS WOOLEN MILLS, Chicago, Ill.

WANTED—SALESMEN TO SELL OUR MYERS Quality Line of exclusive art calendars, together with our full line of high quality fast selling random books and diaries, the most complete line of outdoor and indoor novelties, and everything first class in stationery. Everything manufactured in our own big factory. Terms: Salary, commission and drawing account. THE ELDWOOD COMPANY, Springfield, Ohio.

WANTED—SALESMEN FOR MOST WONDERFUL apparatus of the age, hot and cold water sprays, bath and toilet goods, including bath tub, shower, brush, etc., a complete bathroom outfit for $4.50, weighs 6 pounds or less; guaranteed for 10 years. Sells on sight. Big profits. Write for territory and free sample. Outfit ready for touring party. Call at UTILITY APPLIANCE CO., 136 East Avenue 41.

WANTED—AGENTS, WAKE UP. HANDLE THE world's greatest automobile accessory of PROVEN MERIT. Thousands in service. Guarantees greater mileage, less tire mileage, added power; doubles gasoline and tire mileage. Adds 5 motor-hitting like wild fire. Hustlers making $200 to $300 weekly. An opportunity for hustlers. Exclusive territory. AUTOMOTIVE ENGINEERING LABORATORIES CO., Homestead, Pa.

WANTED—AGENTS EVERYWHERE IN SOUTHern California, especially those with successful experience selling Ladies' and Gents' Outfitters and other magazines; big money easily earned taking orders for the New Era Home Medical Guide. Needed by every household. Illustrated weekly in the United States; sells at sight. Address with references, J. STUART, 525 Sanket st., San Francisco.

WANTED—$25 DAILY EASY INTRODUCING greatest household money saver ever invented. Replaces high living cost. Saves its own cost monthly. $10 brings sample, territory. Sells itself. Every housekeeper demands it. Retails $20. Your commission $1.10. Samples free. THREE STAR CO., Louisville, Kentucky.

WANTED—SELL MEXICAN DIAMONDS IN YOUR spare time. Beautiful pocket sample case makes sales on sight. Stands all tests, experts. Write today. MEXICAN DIAMOND IMPORTING CO., 206 Las Cruces, New Mexico.

WANTED—AGENTS MAKE UNUSUAL PROFITS selling the new patented device, which prints in two colors, automatically, on all wrapping paper. Demonstrating outfit $3. Agents sample, $2. PRINT-A-ROLE CO., INC., 138 W. 42nd st., New York.

WANTED—REAL SALESMEN, MEN WHO have the ability to sell the goods and are anxious to connect themselves with a proposition that will improve with time and where they will have a chance to grow with it. Apply Monday to Sales Manager, TORRENS TITLE GUARANTY CO., 523 S. Hill st.

WANTED—SALESMEN, $25 TO $40 WEEKLY. IF you have clothing or tailoring experience, if you have taken orders for anything, anywhere, at any time, or if you can do big things in a big way, we are ready to show you a big permanent, profitable proposition. NELSON TAILORING CO., Chicago.

WANTED—CITY SALESMEN FOR HIGH GRADE line office filing cabinets card and filing systems. College men preferred. Previous selling experience in specialty line desirable. Commission basis. State experience. References required. Address B, box 405, TIMES SPRING ST. BRANCH.

WANTED—AGENTS, 100 PER CENT PROFIT. Three-in-one Shoe Brush. Polish, dauber and polisher all in one. Sells only one-sixth of cent a shine. Write for territory and free pocket sample. FOUNTAIN SHOE BRUSH CO., 4018 Hart st., Dayton, Ohio.

WANTED—AGENTS, $25 A WEEK FOR TWO hours' work a day, proposition that means them all, write for free sample if you mean business. GUARANTEED HOSIERY CO., 9618 White Bldg. Dayton, Ohio.

WANTED—WE START YOU IN BUSINESS, FURnishing everything, men and women, $50 to $200 weekly operating our "New System" specialty Candy Factories anywhere or small room anywhere; no canvassing. Opportunity lifetime. Booklet free. RANDALLS CO., Box M, East Orange, N. J.

WANTED—AGENTS, $20 TO $100 A WEEK. Free samples. Gold sign letters for stores and office windows. Liberal offer to general agents. METALLIC LEATHER CO., 435 N. CLARK, Chicago.

WANTED—$10 DAILY REFINISHING CHANDEliers, brass beds, automobiles, by new method, good looking amazing results; no capital or experience necessary; particulars free. GUNMETAL CO., 42 ave., Decatur, Ill.

WANTED—AGENTS, BUTTER 4C POUND. WONderful new invention. Cuts high cost of living. Big profits, 100 per cent. Write for home territory and free sample. INSTANT BUTTER, BERGER CO., 1718 Drew st., Dayton, Ohio.

WANTED—AGENTS, PAIR SILK HOSE FREE. Try our hosiery before selling it. Write for particulars if you mean business and state size hose worn. H. MATHEWS, 118 Drew st., Dayton, Ohio.

WANTED—CIRCULATION MAN OR WOMAN, LIVE wire; open field. Address N, box 257, TIMES OFFICE.

WANTED—SALESMEN—
Agents and Solicitors.

WANTED—10 SPECIALTY SALESMEN WANTED who are capable of earning $5000 to $10,000 a year, for an eastern manufacturer, men wanted who can approach high-grade trade and talk intelligently on the best proposition ever offered on the Pacific Coast. One order a day will pay you $800 per month. Slackers and how-much-you-guarantee-for-expense men not wanted. Straight high-grade commission. Following States must be filled at once: California, Washington, Oregon, Idaho, Montana, Utah, Nevada, Arizona and New Mexico. Exclusive territory of one State. Must be a producer. This opportunity you don't get often. For private interview call Phone Garvanza 1620, or write J. P. LANIER, 415 W. Avenue 50, Los Angeles, Cal., with references.

WANTED—SALESMEN. WE PAY THE PRODUCER; stock company assets, $1,291,487.06; maximum death benefit, $7500; maximum weekly indemnity, $35; special benefits for disability from sickness and injury of every kind; price $16 a year; write both women and men; no assessments, no dues, no medical examination; handsome seal grain wallet and self-identifying credential furnished to every policyholder; liberal commission and renewal contract; excellent side line; unlimited possibilities for men or women who devote their entire time to the business; many are going for postoffice, railway mail, customs and other positions. Write today. Call or address H. SMUTZ, U. S. Manager, 11th and Olive sts., St. Louis, Mo.

WANTED—HALF DAY OR WEEKS ($10.) Monday, July 23rd.
Shorthand, Typewriting, Book-keeping, Comptometer, Dictaphone, Elliott-Fisher.
CENTRAL BUSINESS COLLEGE,
Chamber of Commerce Bldg.

WANTED—A POSITIVE SUCCESS. A UNIQUE combination; pays 5 ways—in case of sickness, accident, old age, permanent disability or death. Agents declare it unrivaled in competition. Few capable men and women can secure liberal contracts. Get this wonderful policy, issued only by the PACIFIC MUTUAL LIFE INS. CO., 49 years old. Assets $39,000,000. Call or address the COMPANY, Home Office Bldg., 545 S. Olive st., Los Angeles.

WANTED—A GOOD OPENING FOR SALESMEN. If you are a worker, have about a $100 capital and possess sales ability, you can earn from $3500 to $5000 per year with us. We appoint local agencies in an exclusive territory. Your earnings start the first day you start to work; you get a weekly check for your commissions. We are no experiment. We are in addition to earning an immediate good-sized income, be building a business that will yield you a profit each year. WRITE FOR THIS PROSPECTUS—NOT AN EXPERIMENT. An honest, serious, dependable, dignified, profitable business. THE TYPEWRITER COMPANY, 180 N. Wabash ave., Chicago.

WANTED—OIL STOCK SALESMEN.

Oil and mining stock brokers and salesmen with successful experience and clean records in all parts of the country, can make profitable connection with pioneer and successful house operating exclusively in the world's renowned Cushing Oil Fields of Oklahoma. Only reliable parties interested in men who want permanent connections and have established clientele. To such we offer exceptionally good loads, quality, live leads and good commissions. References confidential until contracts are agreed upon. KELLY OIL SYNDICATE, Suite 730, 20 N. LaSalle st., Chicago.

WANTED—LARGE EASTERN MANUFACTURER wants to interview high-grade specialty salesmen; $5000 class advertised line of aluminum ware to the trade. The following territories are open:
(1) Southern California.
(2) San Joaquin Valley.
(3) Arizona, El Paso, New Mexico.
(4) State of Oregon.
(5) Western Washington.
Liberal, attractive proposition, advance of expenses. Applicants please call today 1 to 4 p.m. or tomorrow 9 to 12 a.m. HOTEL HAYWARD, Room 811.

WANTED—WE WANT SOLICITORS FOR HOUSE to house work. No expense. Men who know the business will accompany you and close your prospects at no cost to you. Advance contract.
Apply to either of the following shops.
SINGER SEWING MACHINE CO.,
828 S. Broadway, Los Angeles.
2007 West 7th st., Los Angeles.
204 E. Colorado, Pasadena, Cal.

WANTED—SALESMEN, ALL OR PART TIME, TO sell life insurance to within their own demand. Cash advanced against earned commissions or monthly pay business. THE PRAETORIANS, J. F. Cathcart, Sale Manager, 1301 Washington Bldg., Los Angeles.

WANTED—DEMONSTRATORS WITH FORD CARS. 836 S. GRAND AVE.

WANTED — LARGE MANUFACTURER WANTS representatives to sell shirts, underwear, hosiery, dresses, waists, skirts, by sample. Write for free samples. MADISON MILLS, 590 Broadway, New York City.

WANTED—SALESMEN WRITE FOR LIST OF openings now to obtain them; city or traveling. Address nearest office, NATIONAL SALESMEN'S TR. ASSN., Dept. 201, Chicago, New York, San Francisco.

WANTED—$90 A WEEK TO SPECIAL AGENTS to travel by automobile and introduce 300-candle power Aladdin Security Lamps, dairymen, etc. We furnish auto free. THOMAS MFG. CO., 2018 Bar st., Dayton, Ohio.

WANTED—EXPERIENCED PAINT SALESMAN who understands architect specifications. Must come well recommended. Splendid opportunity for right man. THE MARTINETTOL CO., corner Palmetto and Mateo st.

WANTED—SOLICITORS. YOU CAN MAKE BIG money getting buyers for our highly imposed well located properties. Call WEBER, 9 a.m. Monday. ROBERT B. ARMSTRONG CO., 115 W. 7th st.

WANTED—SIDE LINE MEN. DO YOU WANT A side line that will get orders a day will pay you $9. No samples to carry. Something new. Write today. CANFIELD MFG. CO., 206 Sigel st., Chicago.

WANTED—SALESMEN WHO HAVE ABILITY TO handle their own people three excursions a week. See MR. WEBER, 9 a.m., Monday. ROBERT B. ARMSTRONG CO., 115 W. 7th st.

WANTED—AGENTS AND BUYERS TO SEE demonstration of a marvel of utility and pleasure. Room 212, CONSOLIDATED REALTY BLDG.

WANTED—AGENTS, ADVERTISE OUR GOODS BY distributing free samples to consumer. $20 an hour. FAVORS CO., 2207 Rex st., Dayton, Ohio.

WANTED—TWO AGENTS TO SELL THE LYONS Patent Fruit Picker on the road. Easily good for $40 a week. About $20 capital necessary. Address N, box 56, TIMES OFFICE.

WANTED—I WILL START YOU IN THE MAIL order business furnish everything; if you will handle my goods. CREST CO., 20 Atlantic City.

WANTED—I'VE A NEW LINE OF SOAP, EXtracts, toilet goods, perfumes, etc. for agents, 100 per cent. profit. Samples free. Write quick. LAMAR CO., 2010 Pine st., St. Louis, Mo.

WANTED—PORTRAIT MEN, 24-HOUR SERVICE on both prints and finished work; crews financed; write for catalogue. ROBERTS WHOLESALE PORTRAITS, Kansas City, Mo.

WANTED—SALES MANAGER ON PATENTED ARticle, good seller, big profit, permanent position. BRENKERT WATAUGA, 123 N. Broadway. Call forenoon.

WANTED—$125 WEEKLY. SOMETHING NEW saves 50 per cent gasoline for automobiles. Nearly every call a sale. Money back guarantee. STRANSKY MFG. CO., Pukwana, S. D.

WANTED—MEN TO LEARN AUTO REPAIRING trade, big demand, high wages, money assured while learning. Particulars write P. J. SMITH CO., Apt. 101, 420 S. Beaudry ave. See Inst. Course.

WANTED — STUDENT FOR PRIVATE AND class instructions by an experienced teacher at summer rates, in Gregg and Bell shorthand. For further information, call on Monday from 10 to 4:30. at 601 BUMILLER BLDG.

WANTED—RAUTIME PIANO PLAYING TAUGHT in 20 lessons; write for booklet. CHRISTENSEN SCHOOL OF POPULAR MUSIC, 23 Walker Bldg. Main 2176, F6793.

WANTED—AUTO DRIVING LESSONS; HOW TO operate any kind car or truck. 827 STANFORD AVE. Bdwy. 8534.

WANTED—COMPLETE COURSE DRIVING AND repairing; also mechanic's course. STANFORD AUTO SCHOOL, 1915 S. Hope.

WANTED—YOUNG MEN FOR STENO. COURSES; excellent opportunities. Begin a course now. Y.M.C.A. SCHOOLS, 715 S. Hope. 10422. M1219.

WANTED—APPRENTICES LEARN BEAUTY CULture. Inquire 1 to 10 per cent. MRS. HARRIS (Leader.) 228 Mercantile Place.

WANTED—YOUNG MEN AND WOMEN TO FIT civil service government positions. MR. HOFF, Security Bldg.

WANTED—INSTRUCTION COURSE FOR ELEVAtor operators, electric and hydraulic. CHIEF ENGINEER, Grant Bldg.

AUTO DRIVING LESSONS GIVEN, INCLUDING instruction as to care of car; must have your own car. Phone BDWY. 4548.

WANTED—LEARN TO MOUNT AUTO SCHOOL, GET started right. 731 S. HOPE.

WANTED—LADIES TO LEARN HAIRDRESSING. MACDONALD'S, 204 Mercantile Place.

WANTED—SALESMEN—
Agents and Solicitors.

WANTED — STOP HERE. JUST OUT. SIXTY styles low priced headlights. Selling like wild fire everywhere. Gives splendid driving light at low speed, keeps bulbs from burning out, operates dimmer without wires. Needed by every driver; quick. Listen: Silor, Okla., sells 12 daily, profit $20. McFarland, Neb., made $3420 in 17 weeks. No experience necessary. Big profits. Exclusive sales guaranteed. Not sold by dealers. Write today for special offer and information. Address EISEN CO., 607 Valentine Bldg., Toledo, O.

WANTED—SOLICITORS, NEWSPAPER SUBSCRIPtion solicitors; good opening for men with clean record. See Berry, new Times Bldg., first and Broadway.

WANTED—TAILORING AGENTS, WOOLENS HAVE gone up 15 per cent. We bought a year's supply before the advance. Showing large assortment fine materials on which you can take orders; make big commissions; suits and overcoats, lower than your competitors. We want live agents. Others make $100 per week on our line. Why not you? Write for sample outfit. LEEDS WOOLEN MILLS, Chicago, Ill.

WANTED—SALESMEN TO SELL OUR MYERS Quality Line of exclusive art calendars, together with our full line of high quality fast selling random books and diaries, the most complete line of outdoor and indoor novelties, and everything first class in stationery. Everything manufactured in our own big factory. Terms: Salary, commission and drawing account. THE ELDWOOD COMPANY, Springfield, Ohio.

WANTED—SALESMEN FOR MOST WONDERFUL apparatus of the age, hot and cold water sprays, bath and toilet goods, including bath tub, shower, brush, etc., a complete bathroom outfit for $4.50, weighs 6 pounds or less; guaranteed for 10 years. Sells on sight. Big profits. Write for territory and free sample. Outfit ready for touring party. Call at UTILITY APPLIANCE CO., 136 East Avenue 41.

WANTED—AGENTS, WAKE UP. HANDLE THE world's greatest automobile accessory of PROVEN MERIT. Thousands in service. Guarantees greater mileage, less tire mileage, added power; doubles gasoline and tire mileage. Adds 5 motor-hitting like wild fire. Hustlers making $200 to $300 weekly. An opportunity for hustlers. Exclusive territory. AUTOMOTIVE ENGINEERING LABORATORIES CO., Homestead, Pa.

WANTED—AGENTS EVERYWHERE IN SOUTHern California, especially those with successful experience selling Ladies' and Gents' Outfitters and other magazines; big money easily earned taking orders for the New Era Home Medical Guide. Needed by every household. Illustrated weekly in the United States; sells at sight. Address with references, J. STUART, 525 Sanket st., San Francisco.

WANTED—$25 DAILY EASY INTRODUCING greatest household money saver ever invented. Replaces high living cost. Saves its own cost monthly. $10 brings sample, territory. Sells itself. Every housekeeper demands it. Retails $20. Your commission $1.10. Samples free. THREE STAR CO., Louisville, Kentucky.

WANTED—SELL MEXICAN DIAMONDS IN YOUR spare time. Beautiful pocket sample case makes sales on sight. Stands all tests, experts. Write today. MEXICAN DIAMOND IMPORTING CO., 206 Las Cruces, New Mexico.

WANTED—AGENTS MAKE UNUSUAL PROFITS selling the new patented device, which prints in two colors, automatically, on all wrapping paper. Demonstrating outfit $3. Agents sample, $2. PRINT-A-ROLE CO., INC., 138 W. 42nd st., New York.

WANTED—REAL SALESMEN, MEN WHO have the ability to sell the goods and are anxious to connect themselves with a proposition that will improve with time and where they will have a chance to grow with it. Apply Monday to Sales Manager, TORRENS TITLE GUARANTY CO., 523 S. Hill st.

WANTED—SALESMEN, $25 TO $40 WEEKLY. IF you have clothing or tailoring experience, if you have taken orders for anything, anywhere, at any time, or if you can do big things in a big way, we are ready to show you a big permanent, profitable proposition. NELSON TAILORING CO., Chicago.

WANTED—CITY SALESMEN FOR HIGH GRADE line office filing cabinets card and filing systems. College men preferred. Previous selling experience in specialty line desirable. Commission basis. State experience. References required. Address B, box 405, TIMES SPRING ST. BRANCH.

WANTED—AGENTS, 100 PER CENT PROFIT. Three-in-one Shoe Brush. Polish, dauber and polisher all in one. Sells only one-sixth of cent a shine. Write for territory and free pocket sample. FOUNTAIN SHOE BRUSH CO., 4018 Hart st., Dayton, Ohio.

WANTED—AGENTS, $25 A WEEK FOR TWO hours' work a day, proposition that means them all, write for free sample if you mean business. GUARANTEED HOSIERY CO., 9618 White Bldg. Dayton, Ohio.

WANTED—WE START YOU IN BUSINESS, FURnishing everything, men and women, $50 to $200 weekly operating our "New System" specialty Candy Factories anywhere or small room anywhere; no canvassing. Opportunity lifetime. Booklet free. RANDALLS CO., Box M, East Orange, N. J.

WANTED—AGENTS, $20 TO $100 A WEEK. Free samples. Gold sign letters for stores and office windows. Liberal offer to general agents. METALLIC LEATHER CO., 435 N. CLARK, Chicago.

WANTED—$10 DAILY REFINISHING CHANDEliers, brass beds, automobiles, by new method, good looking amazing results; no capital or experience necessary; particulars free. GUNMETAL CO., 42 ave., Decatur, Ill.

WANTED—AGENTS, BUTTER 4C POUND. WONderful new invention. Cuts high cost of living. Big profits, 100 per cent. Write for home territory and free sample. INSTANT BUTTER, BERGER CO., 1718 Drew st., Dayton, Ohio.

WANTED—AGENTS, PAIR SILK HOSE FREE. Try our hosiery before selling it. Write for particulars if you mean business and state size hose worn. H. MATHEWS, 118 Drew st., Dayton, Ohio.

WANTED—CIRCULATION MAN OR WOMAN, LIVE wire; open field. Address N, box 257, TIMES OFFICE.

WANTED—SALESMEN—
Agents and Solicitors.

WANTED—10 SPECIALTY SALESMEN WANTED who are capable of earning $5000 to $10,000 a year, for an eastern manufacturer, men wanted who can approach high-grade trade and talk intelligently on the best proposition ever offered on the Pacific Coast. One order a day will pay you $800 per month. Slackers and how-much-you-guarantee-for-expense men not wanted. Straight high-grade commission. Following States must be filled at once: California, Washington, Oregon, Idaho, Montana, Utah, Nevada, Arizona and New Mexico. Exclusive territory of one State. Must be a producer. This opportunity you don't get often. For private interview call Phone Garvanza 1620, or write J. P. LANIER, 415 W. Avenue 50, Los Angeles, Cal., with references.

WANTED—SALESMEN. WE PAY THE PRODUCER; stock company assets, $1,291,487.06; maximum death benefit, $7500; maximum weekly indemnity, $35; special benefits for disability from sickness and injury of every kind; price $16 a year; write both women and men; no assessments, no dues, no medical examination; handsome seal grain wallet and self-identifying credential furnished to every policyholder; liberal commission and renewal contract; excellent side line; unlimited possibilities for men or women who devote their entire time to the business; many are going for postoffice, railway mail, customs and other positions. Write today, sure. Call or address H. SMUTZ, U. S. Manager, 11th and Olive sts., St. Louis, Mo.

WANTED—A POSITIVE SUCCESS. A UNIQUE combination; pays 5 ways—in case of sickness, accident, old age, permanent disability

# Classified Liners.

## WANTED—
### Situations, Female.

Space is not given under this heading to advertisements soliciting business patronage.

WANTED—COLORED GIRL MANICURING, HAIRdresser, good reader, wants position caring for invalid lady or children. Address DIAMOND DALLY, 1119 E. Adams st. Phone South 3417.

WANTED—POSITION PRACTICAL NURSING, experienced, kind, sympathetic and cheerful. Phone 19726 or call SHELDON HOTEL, 416 W. 6th st., city.

WANTED—WIDOW WITH LITTLE DAUGHTER wishes housekeeping. Good cook, neat, economical, experienced; vegetable. Room 16, 111 S. FIGUEROA. Broadway 1394.

WANTED — EXPERIENCED IN HOUSEKEEPING and care of small children, wishes position in widower's home. References exchanged. Good wages. NURSE, 52124.

WANTED — YOUNG LADY WISHES OFFICE work, experienced auditor, time-keeper and general office work; best of city references. Address N, box 290, TIMES OFFICE.

WANTED—MIDDLE-AGED WIDOW, NO INCUMbrance, desires position as managing housekeeper for gentleman, in city or country. Address N, box 264, TIMES OFFICE.

WANTED—AMERICAN WOMAN OF 33, WITH girl 14, would like place as housekeeper in widower's family; can give small children good care. Address M, box 91, TIMES OFFICE.

WANTED—YOUNG GERMAN WOMAN WISHES position, as housework, plain cooking and ironing; no washing; wages $25. Address N, box 158, TIMES OFFICE.

WANTED—WOMAN IN 40'S, LIGHT HOUSE work for lady or couple, elderly preferred; good home small salary. Address state salary. Address N, box 264, TIMES OFFICE.

WANTED—FIRST-CLASS DRESSMAKER, FITTER, designer, wishes engagements, best of references; reasonable. Phone BROADWAY 2074. Home 10 Ap. 4.

WANTED — LADY WITHOUT EXPERIENCE wishes position in real estate office to learn the business; salary to object. Address B, box 324, TIMES SPRING ST. BRANCH.

WANTED—WOMAN OF REFINEMENT DESIRES position, as housekeeper for one or two persons. No objection to country. Address B, box 307, TIMES SPRING ST. BRANCH.

WANTED — POSITION BY MOTHER WITH daughter to reform home of widower, bachelor, brother, in city. Address M, box 140, TIMES OFFICE.

WANTED—TIPSY WANTS HOME WORK OR morning's work in office. Can take some dictation. Address B, box 377, TIMES SPRING ST. BRANCH.

WANTED — POSITION AS HOUSEKEEPER IN small family, good cook, neat and economical; permanent place to responsible lady of reference. BOYLE 2908.

WANTED — PRACTICAL NURSE, CHEERFUL, kind, sympathetic, wishes position in reliable, sick or maternity cases; best of references. Terms moderate. BOYLE 2908.

WANTED—MIDDLE-AGED WOMAN, PRACtical nurse, housework, small family or couple; country preferred. Address N, box 1, TIMES OFFICE.

WANTED—POSITION AS PIANIST FOR MOVING-picture theater, good music, $5 of 36 a week. Address C, box 450, TIMES SPRING ST. BRANCH.

WANTED—BOOK-KEEPER, WOMAN OF BROAD experience, will accept position of responsibility or take charge of books, part or some time. References. Address N, box 1, TIMES OFFICE.

WANTED—POSITION BY A FIRST-CLASS BOOKkeeper and stenographer, not afraid of hard work, steady; best of references. Address X, box 379, TIMES SPRING ST. BRANCH.

WANTED—HOUSEKEEPING IN SMALL FAMily by widow with little boy, good cook, wages $3.50 per week. Address N, box 15, TIMES OFFICE.

WANTED—A WELL QUALIFIED WOMAN DEsires a position as companion or chaperone. Address 29, box 488, TIMES SPRING ST. BRANCH.

WANTED—THOROUGHLY COMPETENT, EXperienced, reliable, and good appearing waitress; references. Address VH, box 91, TIMES OFFICE.

WANTED—RELIABLE, MIDDLE-AGED WOMAN, fond of children, wishes position as child's nurse, or as companion or as lady's maid. Address N, box 8, TIMES OFFICE.

WANTED—A LADY WITH EXPERIENCE DEsires place to be working housekeeper in an apartment-house. Address C, box 343, TIMES SPRING ST. BRANCH.

WANTED—EXPERIENCED IN HOUSEKEEPING and care of small children, wishes position in widower's home. References exchanged. Good wages. NURSE, 52124.

WANTED — YOUNG LADY WISHES OFFICE work, experienced auditor, time-keeper and general office work; best of city references. Address N, box 290, TIMES OFFICE.

WANTED—MIDDLE-AGED WIDOW, NO INCUMbrance, desires position as managing housekeeper for gentleman, in city or country. Address N, box 264, TIMES OFFICE.

WANTED—AMERICAN WOMAN OF 33, WITH girl 14, would like place as housekeeper in widower's family; can give small children good care. Address M, box 91, TIMES OFFICE.

WANTED—YOUNG GERMAN WOMAN WISHES position, as housework, plain cooking and ironing; no washing; wages $25. Address N, box 158, TIMES OFFICE.

WANTED—WOMAN IN 40'S, LIGHT HOUSE work for lady or couple, elderly preferred; good home small salary. Address state salary. Address N, box 264, TIMES OFFICE.

WANTED—CAPABLE DOUBLE-ENTRY BOOKkeeper, typist, real references, would like 3 days' work each week. Good typist. Address TA, box 880, TIMES SPRING ST. BRANCH.

WANTED—POSITION AS HOUSEKEEPER FOR widower or bachelor, or as companion to middle-aged American, middle-aged, efficient, refined. Reference WISHIRE 3096.

WANTED—BY TWO YOUNG GERMAN GIRLS, sisters, rough inside or upstairs work or as-at first general work, $25-$30. BROADWAY 55.

WANTED—YOUNG DANISH WOMAN WISHES position in small family at the beach for light housework, cooking or sewing. WEST 5316, 72118.

WANTED—MIDDLE-AGED LADY FROM THE East wishes position housekeeping in widower or bachelor's home. Address TB, box 874, TIMES SPRING ST. BRANCH.

WANTED—LADY WITH INVALID HUSBAND wishes position as housekeeper. Church work to do at home. Address N, box 140, TIMES OFFICE.

WANTED—A SWEDISH GIRL, FIRST-CLASS cook, wishes position city or beach; wages $40 or $50. Call Sunday or Monday morning. 2572½ 25TH.

WANTED—REFINED LADY 52, PLEASING PERsonality, like to keep house for one adult; nice, well-to-do home. K, 25, HOMESTEAD ST., city.

WANTED—BY ELDERLY WOMAN, POSITION AS housekeeper for woman or couple. Address M, MURDOCK, 24 N. Olive st., Alhambra, or phone Alhambra, 11-W.

WANTED—GOOD HOUSE GIRL WANTS POSItion. Would like couple with baby, city only. Address B, box 9, TIMES OFFICE.

WANTED—POSITION AS HOUSEKEEPER IN gentleman's home. No objection to children. Wages $20. ADDRESS

WANTED—BY LADY WITH LITTLE GIRL, A position as housekeeper in gentleman's home, city or country. Address G, box 180, TIMES OFFICE.

WANTED—CAPABLE MIDDLE-AGED WOMAN, good cook and good worker, adult family, $25-$30. BROADWAY 55.

WANTED—A COMPETENT DRESSMAKER WILL go out by the day. Satisfaction guaranteed. 20445.

WANTED — JAPANESE SCHOOL GIRL WANTS position in a small family. 21-06 MAIN 4218.

WANTED—A REFINED, MIDDLE-AGED LADY desires the care of children during nurse's absence. Phone BROADWAY 2074.

WANTED—EXPERIENCE'D CHILD OR INFANT nurse, doctor's references, good sewer and willing; $20. Monday.

WANTED—BUNDLE WORK LAUNDRY, GUARanteed satisfaction; can give references. Call BROADWAY 1106.

WANTED—A FIRST-CLASS LAUNDRESS WANTS fine work or washing to take home; references. Call SOUTH 3653-W.

WANTED — BY GERMAN LADY, AS HOUSEkeeper in elderly gentleman's home; good cook; best of references. 1264 W. 36TH ST.

WANTED—BY JAPANESE SCHOOL GIRL, POSItion in small family. 587521. 3436 W. 7TH ST.

WANTED—YOUNG WOMAN WANTS POSITION as housekeeper in gentleman's home. Address N, box 1, TIMES OFFICE.

WANTED—POSITION AS ASSISTANT AND COMpanion to party going outing, by middle-aged woman, strictly reliable. Address C, box 406, TIMES SPRING ST. BRANCH.

WANTED—BY REFINED YOUNG WIDOW, POSItion as housekeeper in gentleman's home, or apartment-house. Address C, box 414, TIMES SPRING ST. BRANCH.

WANTED—A MIDDLE-AGED WIDOW OF REfinement would like position as housekeeper in widower's family or apartment and small salary. References exchanged. Address N, box 240, TIMES OFFICE.

WANTED—PRACTICAL NURSE, 18 YEARS' EXperience, wishes general nursing. Confinement cases especially. Emergency calls answered. GLENDALE 1246J.

WANTED—CAPABLE DOUBLE-ENTRY BOOKkeeper, typist, real references, would like 3 days' work each week. Good typist. Address TA, box 880, TIMES SPRING ST. BRANCH.

WANTED—POSITION AS HOUSEKEEPER FOR widower or bachelor; no objection to children; educated American, middle-aged, efficient, refined. Reference WISHIRE 3096.

WANTED—BY TWO YOUNG GERMAN GIRLS, SIs

# Classified Liners.

## Miscellaneous.

WANTED—GOOD FLAT BUILDING, 40 to 50 rooms; must be first payment down; state particulars. Address Z, box 97, TIMES OFFICE.

WANTED—ACRE IN RAMONA ACRES OR Roswell Addition; must be cheap for cash. Address Z, box 97, TIMES OFFICE.

WANTED—TO PURCHASE HOUSE HERE or in city; must have 3 bedrooms; state price and terms. Address Z, box 97, TIMES OFFICE.

WANTED—ANYTHING CLEAR FOR EXCHANGE for 6-INCH IRRIGATING DITCH, 712 Grant Bldg. M. 2472.

WANTED—LOT OR SMALL HOUSE AND LOT; must be cheap for cash. Address Z, box 97, TIMES OFFICE.

WANTED—GOOD ALFALFA RANCH, SMALL; must be cheap for cash. Address Z, box 97, TIMES OFFICE.

WANTED—LOT OR SMALL HOUSE AND LOT; must be cheap for cash. Address Z, box 97, TIMES OFFICE.

WANTED—RANCH PROPERTIES NEAR Pomona; state price and terms. Address L, box 100, TIMES OFFICE.

WANTED—LOT IN WILSHIRE OR WEST-LAKE DISTRICT; must be cheap for cash. Address Z, box 97, TIMES OFFICE.

WANTED—TO PURCHASE BUNGALOW, 5 or 6 rooms, modern; must be cheap for cash. Address Z, box 97, TIMES OFFICE.

WANTED—TO PURCHASE HOUSE AND LOT; must be cheap for cash. Address Z, box 97, TIMES OFFICE.

WANTED—TO BUY 10 TO 20 ACRES IRRIGATED land; must be cheap for cash. Address Z, box 97, TIMES OFFICE.

WANTED—TO RENT OR BUY 10 TO 20 ACRES IRRIGATED land; must be cheap for cash. Address Z, box 97, TIMES OFFICE.

WANTED—TO RENT OR BUY 10 TO 20 ACRES IRRIGATED land

# Classified Liners.

## TO LET—
### Apartments, Furnished.

TO LET—THE WAYLAND, 2 AND 3-ROOM FURnished apartments with private bath, summer rates. 533 S. HOPE ST.

TO LET—WHY NOT LIVE AT THE BEAUTIFUL Nova Apartments? Every modern convenience. 261 S. UNION AVE. 8th st. Garage.

TO LET—GET OUT OF APTS. HAVE LITTLE home of your own. Brand new, $16 up. Furnished or unfurnished. 1727 BELLEVUE. 71586.

TO LET—ROSEMERE APTS., 2253 W. 14TH; $16, $18, $20. 7 rooms, private bath, sleeping porch; strictly modern. Pico car. Both phones.

TO LET—"ENGADINE," 10TH AND WESTLAKE ($20 and $22.) Double and "High class." Rates reasonable. WILSHIRE 1100. H. 559656.

TO LET—ST. ANDREWS APTS., 2236 W. PICO, 2 and 3-room apts., private bath, steam heat, hot water, sun parlor; $15 up. Both phones.

TO LET—CANAL BY OCEAN BREEZES. A FEW left. NEW HOLLYWOOD APARTMENTS. 5553 HOLLYWOOD BLVD.

TO LET—56 MONTH. AIRY 2-ROOM APARTment; American people. Broadway 7493. 444 FIGUEROA.

TO LET—HOUSEKEEPING APARTMENTS, $1.50 week up. 143 CARR near Pico and Main. Phone 2317-M.

TO LET—COOL, CONVENIENT APARTMENT, newly redecorated; in exchange housework. $20. 1247 W. 23RD.

TO LET—3 ROOMS, BATH, GAS, ELECTRICITY, rear car. Call Sunday, after, Telephone HDWY. 9407.

TO LET — FINELY FURNISHED MODERN 5-room apartment in bungalow; 2 well beds, good, cool; adults. 854 W. 40TH ST.

TO LET—4-ROOM FURNISHED APARTMENT, good school neighborhood; rent $20. References required. No children. 1316 SANTEE ST.

TO LET—FURNISHED APARTMENT, 2 ROOMS and bungalette, 2 beds, nice porch and yard. $30 W. 23RD ST.

TO LET—THE WAYLAND, 2-ROOM FURNISHED apartments with private bath, summer rates. 533 S. HOPE ST.

TO LET—MODERN DOUBLE APARTMENT, EVerything furnished; close in. W. Adams car. Very clean. Phone WEST 1879.

TO LET—3 ROOM FURNISHED FLAT, 2 DISAPpearing beds, garage. 1729½ BROLO.

TO LET—TWO ROOMS AND USE OF BATH and phone with sewing machine. 4322 HARVARD BLVD.

TO LET—2 LARGE FRONT ROOMS ON 1ST floor with sewing water. 614. 1365 S. HOPE.

TO LET—ROOM FURNISHED APT., $20; private bath, wall beds, close in. 1409 W. 10TH.

TO LET—NICELY FURNISHED 4-ROOM APART. third 1st. 8 (COMMONWEALTH AVE. 556939.

TO LET—FOR A WEEK, CLEAN, HOMELIKE apartment, shower, tub baths $20. S. PICO.

## TO LET—
### Apartments Unfurnished.

TO LET—STRICTLY HIGH GRADE 5-ROOM apartment; bungalow; oak finish, panel doors, private porches, large light rooms, all modern conveniences; best service; positively finest unfurnished apartments in city; adults only; references required. FOWLER APARTMENTS, Washington st. at Union ave.

TO LET—3 ROOM UNFURNISHED APARTMENT, wall bed, hot and cold water, refrigerator; private bath; phone free; rent $10.50. Apply 1134 SAN PEDRO.

TO LET—PLEASANT UNFURNISHED APARTment Westlake, 1523 CAMBRIA ST., between W. 7th and 8th.

## HOTELS, ROOMING HOUSES—
### Lodging, Day or Week.

TO LET—

ROOMS—BOOMS—ROOMS.
STILLWELL
FIREPROOF HOTEL
You can have a room with private bath, 1 person as low as $1 per day, 2 persons as low as $1.50 per day, SPECIAL RATES BY THE WEEK. Close to Pacific Electric Depot, Los Angeles Interurban Depot, Main and Fifth cars, Subway Terminal Station, Fifth and Hill cars, Hill and Sixth cars, Hill and Seventh cars, Hill and Pico cars, Hill and Washington cars, Hill and Jefferson cars, Hill and Adams cars, Hill and Exposition cars, Hill and Vernon cars, Hill and Slauson cars, Hill and Watts cars, Hill and Huntington Park cars, Hill and Long Beach cars, Hill and Pasadena cars, Hill and Alhambra cars, Hill and Monterey Park cars, Hill and Whittier cars, Hill and Redondo cars, Hill and Venice cars, Hill and Ocean Park cars, Hill and Santa Monica cars, Hill and Hollywood cars, Hill and Glendale cars, Hill and Burbank cars, Hill and Pacific Electric Depot cars, Hill and Southern Pacific Depot cars, Hill and Arroyo Seco cars, Hill and Sierra Madre cars, Hill and Monrovia cars, Hill and Azusa cars, Hill and Glendora cars, Hill and Pomona cars, Hill and Ontario cars, Hill and Riverside cars, Hill and San Bernardino cars, Hill and Redlands cars, Hill and Colton cars, Hill and Rialto cars, Hill and Fontana cars, Hill and Upland cars, Hill and Cucamonga cars, Hill and Etiwanda cars, Hill and Alta Loma cars, Hill and Rancho cars, Hill and Ontario cars, Hill and Chino cars, Hill and Corona cars, Hill and Norco cars, Hill and Elsinore cars, Hill and Perris cars, Hill and Hemet cars, Hill and San Jacinto cars, Hill and Banning cars, Hill and Beaumont cars, Hill and Yucaipa cars, Hill and Redlands cars, Hill and Riverside

# Classified Liners.

## TO LET—
### Furnished Houses.

TO LET—7-ROOM MODERN BUNGALOW, NEW throughout; furnished. 1212 NORTH NEW Phone Holly 3391.

TO LET—CRACKERJACK CLOSE-IN FURNISHED bungalow; fireplace; $12 lb. 20th; $16 to $17; $13.50. PHONE 20474.

TO LET—5-ROOM BUNGALOW, FURnished, piano and furnace. Adults.

TO LET—5-ROOM COLONIAL HOME, EVERY convenience, beautiful grounds, bird's-eye view. 1211 ALVARADO.

TO LET—FURNISHED 6-ROOM BUNGALOW; piano and also garage. $30 1030 W. 12TH ST. Call A4063.

TO LET—5-ROOM FURNISHED HOUSE, upstairs 5100 YORK BLVD. 50240.

TO LET—BEAUTIFULLY FURNISHED MODERN bungalow, garage, lawn. Rent $22.50. 3130 [illegible].

TO LET—FURNISHED, 1133 W. 31ST PLACE, modern bungalow, clean, adults, garage.

TO LET—5-ROOM ELEGANTLY FURNISHED home with garage. 2301 WESTERN AVE.

TO LET—STRICTLY MODERN HALF DOUble, built-in features; near 23RD. 1 blk. ANGELUS. Wilshire 6039.

TO LET—6-ROOM FURNISHED, EXCEPT BEDding and silver, $12, water paid; up-to-date; distance 1000 MAPLE AVE.

TO LET—FURNISHED BUNGALOW, $20 PER 615 each. Also frame building for auto repair or painting. Rent $30. PHONE mornings or evenings 50512.

TO LET — THIRD FLOOR FRONT LOFT, A-1 reinforced concrete building, 8000 square feet, excellent light, freight and passenger elevator service, rear alley and receiving-room. $125 per month. 8th and Los Angeles. Phone MAIN 5796. F2367.

TO LET—HANDY OUTSIDE OFFICE WITH PRIvate room, elegantly furnished in mahogany, telephone with girl to answer same included, rent only $25. SEE R. COOPER, 200 MARSH-STRONG BLDG.

TO LET—STORE IN NEW BUILDING ON ONE of the best corners of Hollywood; fine opening for bakery or other mercantile business. Also good opening for barber. Telephone HOLLYWOOD 640.

TO LET—FURNISHED FIVE-ROOM BUNGALOW, 1 block from car line, $20. 6AMLOS ST., bdg. 50.

TO LET—FURNISHED FOR 1 YEAR, MODern home of 11 rooms, 1½ blocks car line. PHONE 20227.

TO LET—PRIVATE ROOMS, FOR LIGHT sewing, $ per week. 2 or more, $4 each. 1 block from car. 1128 W. 24TH ST.

TO LET—WELL SHADED BEAUTIFUL 7-room home, 2 blocks from car; $30. Inquire 826 Westmount Drive. Phone GLENDALE 6841.

TO LET—MARLBOROUGH GARDENS, Vitoria Ave., north of Hollywood Blvd. Phone 20197.

TO LET—NEW 5-ROOM BUNGALOW, $20 per month. 2116 Haas Ave. Inquire 2120 Haas Ave.

TO LET—5 ROOMS AND BATH, FURnished, $20; 5 ROOMS AND BATH, unfurnished, $15. 1 block from car. 1128 W. 24TH ST.

TO LET—IMMACULATE 3 ROOMS AND bath, $15; 4 rooms and bath, $18. 1 block from car. 1128 W. 24TH ST.

TO LET—5-ROOM BUNGALOW, FURNISHED or unfurnished; close in. 2011 W. 23RD ST.

TO LET—FURNISHED 5-ROOM BUNGALOW, $20. 1 block from car. 1128 W. 24TH ST.

TO LET—ROOM IN BUNGALOW, PRIVATE family, $12 per month. 1236 E. 42ND ST.

TO LET—FURNISHED 7-ROOM MODERN home and garage. All conveniences. Rent $50. 1 block from car. 4700 CIMARRON.

TO LET—IN WILSHIRE DISTRICT, BEAUtiful 7-room home, 2 garages, $55. 1 block from car. 1128 W. 24TH ST.

TO LET—5-ROOM MODERN BUNGALOW, built-in features, piano, 1 block car and Ninth st. Adults. 1128 W. 24TH ST.

TO LET—5-ROOM FURNISHED HOUSE, for Sunset, chicken yard, garage, good location. Phone 20227.

TO LET—5-ROOM BUNGALOW, $20. PER month. Phone WILSHIRE 6468. 1128 W. 24TH ST.

TO LET—5-ROOM FURNISHED OR UNfurnished bungalow, $20. 1 block from car. 1128 W. 24TH ST.

TO LET—5-ROOM BUNGALOW, NICELY furnished, $20. 1 block from car. 1128 W. 24TH ST.

TO LET—5-ROOM FURNISHED BUNGALOW, all conveniences, $20. 1 block from car. 1128 W. 24TH ST.

TO LET—5-ROOM MODERN BUNGALOW, $20. 1 block from car. 1128 W. 24TH ST.

TO LET—5-ROOM FURNISHED

# Classified Liners.

## THINGS ON WHEELS—
### All Sorts.
### Automobiles.

WE HAVE THE CLASSIEST LINE OF USED CARS RIGHT NOW THAT WE HAVE HAD IN SIX MONTHS.

We have made our prices low enough to suit the most economical purse; will grant terms that say, liberal terms cash. See us first or last. Either way will suit us.

Model 83 Overland. In excellent condition.

1916 6-cyl. Reo. Just like new.

1916 Hupmobile Roadster.

Six-cyl. 7-pass. Wilton. Runs swell. $900.

Brand new latest model Chandler Six at little discount.

Michigan, R. L. & S., $250. Make fine build.

Moline, $200. Take a ride and see how good.

Maxwell 25, electric lights and starter. Very nice condition. Look at it.

Cadillac 1913, 4-pass. In the very best mechanical shape. Special top.

Maxwell "25," $425. Just like new.

Rambler Light 6, $375. R. L. & S. and worth twice that.

Mitchell Light 6, $325. This is some buy.

Buick, 5-passenger, $350. Low terms.

Now for some cracker-jack good stuff that is put right in the best possible condition and almost as good as new:

1916 Hupmobile, 7-passenger, run 7500 miles.

1916 Hupmobile, 5-passenger, run 5000 miles, not 7 months old.

1916—Chalmers 6-30; like a brand new car.

1916 Reo, 5-passenger, first-class condition.

1916 Stripps-Booth; cannot be told from new.

Chalmers 6-48, used 8 mo. Cost $1850. Sell for $975.

Chalmers 6, run 1300 miles. Cost $2050—sell for $950.

Chalmers 6, roadster. Cost $2050 —a steal; a steady at $900.

Hupmobile roadster — runs and looks like brand new.

Hupmobile 5-passenger—overhauled and repainted.

Regal Roadster, Elec. lights and starter, $350.

We have the best line of slightly used Hupmobiles and Chalmers in the city; if you are looking for one here the chief don't fail to see what we have. We know they are right.

GREER-ROBBINS, USED CAR DEPARTMENT,
961 S. Olive.

FOR SALE—

VERY LATEST MODEL PIERCE-ARROW 6-48 LIMOUSINE, AT A SNAP, AS GOOD AS NEW.

LATEST MODELS IN CHANDLERS, HUDSON SUPER SIXES, BUICK SIXES AND OTHER STANDARD MAKES, BOTH ROADSTERS, TOURING CARS AND GOOD CLOSED CARS.

TWO FORD ROADSTERS THAT ARE RIGHT, GIVE A 1917 MODEL, LOT OF EXTRAS ON BOTH OF THEM.

TWO LITTLE SIX OAKLANDS, ROADSTER AND CHEVROLET TOURING IN PERFECT SHAPE, EACH .....$625

1916 CHEVROLET TOURING .....$475

1914 HUPMOBILE 32 ROADSTER .....$435

1916 MITCHELL, 3-PASS. ROADSTER .....$500

1915 STUDEBAKER "4" 5-PASS. ROADSTER .....$500

1917 SAXON TOURING CAR NEW .....$750

1913 AMERICAN ROADSTER GOOD SHAPE $175

"SERIAL STUFF." THIS LITTLE 30 CHALMERS 6 CARBURETOR, BOSCH MAG. AND EVERYTHING ....$1000

GUARANTEE—SAY, LISTEN, THERE ISN'T A FIRM IN THE CITY CAN EVEN MATCH IT; FOR A GOOD SQUARE DEAL SEE

BARNET SNYDER,
1034 S. MAIN ST. MAIN 4610.

SOME REALLY TRULY BARGAINS—

$100—1914 Maxwell roadster, worth $150.
$125—1912 Overland touring; in fine condition.
$150—1912 Studebaker touring; good.
$175—1912 Studebaker 20 roadster; good shape.
$175—1913 Studebaker 20 touring; elec. lights, self-starter, with razor.
$175—1913 Princess roadster.
$175—1912 Regal underslung road.; elec. lts.
$175—1913 Maxwell touring; elec. lights.
$175—1913 Grant road.; beautifully painted.
$175—1913 Studebaker 20, touring car.
$175—1913 Metz roadster; fine one; starter.
$175—1913 Metz roadster; fine one; starter, lts.
$175—1914 Marathon road., elec. starter, lts.
$175—1915 Overland touring car, mod. 80. Bosch mag.
$175—1915 Overland tour., mod. 80. Bosch mag.
$175—1915 Hup 32, 6-pass.; fine.
$175—1915 Hup 32 roadster; fine.
$175—1914 Chevrolet roadster; good one.
$175—1914 Chevrolet 4-50, touring car.
$175—1914 Ford touring.
A. A. PETERSON CO., 1224-1228 S. Main.

PIERCE 48 TOURING, FORD AGENT, 2346 South Vermont ave.

This car is in A-1 condition, run 2850.

We offer
for cash or terms
1915 FORD TOURING,
nothing three ninety equipped.
1916 FORD TOURING,
a wonderful opportunity for a lady to obtain a one-owning family car. Has G. E. electric starting and lighting system.
1917 Ford touring cars. Have 3 practically new ars, all real equipped. Bargain for cars of this
1914 Overland, electric lights and starter, cheap.
1914 Ford roadster, run less than 1000 miles.
1917 Ford roadster; lights and starting system. We look any factory in the eye with a good Ford, to can supply demand for most any style. Prices right. Open all day Sunday.

MECHANICS, TAKE NOTICE
We have four cars that are going to be sold inside of cost at $100 each. Every one is in A-1 shape and a small amount of work will be worth three times this amount. Better hurry.
J. V. BALDWIN MOTOR CO.,
1947 So. Flower.
Sty. 2503. 1140 S. Olive. A2718.

CHEVROLET—BABY GRAND, 1916, PERFECT, $495.
Ford touring, excellent shape, $285.
Ford roadster, 1916, a good buy, $300.
Ford roadster, low tires, good, $250.
Trade, good for fruit, meat, $150.
WANTED,
Buick, Maxwell, Chevrolet, Saxon,
Talk to STERLING,
Pacific Auto Market, 1125 and Main.

FOR SALE—
A nice comfortable car that looks and runs as it never should be; overhauled and refinished. Will take a Ford touring car in trade or sell $200 cash and take part on bunch. Open Sunday.
Used Car Department,
LEACH MOTOR CAR CO.,
1234 S. OLIVE ST., at Pico.
HAVE LOST $1,000 REWARD FOR NICE USED AUTOS, which have been left with me by the owners to trade for diamonds or jewelry of any kind, or will buy you NO REAL ESTATE, a MR. DASCOMB, 324 W. Pico st.

'15 DODGE TOURING, $550.

Extra tire, cutout, spotlight, set of chains; cash like new.
MR. BRAINARD, 929 S. Hill st.

WANTED—AUTO, HAVE CLEAR LOT, PRICE $1000. What machine to make offer or trade for? Will discuss by call. Will give lot for Ford 5 to 7 seat car or 6-cyl. Lot located at beach. Address owner, BOX 172, Times.

FOR SALE—4-CYLINDER CADILLAC, STARTER, lights, generator, good tires. All in good condition. Running like new for quick sale, $425, cash. Apply Sunday morning.
W. J. BURT MOTOR CAR COMPANY,
and Hope sts. Main 9197; 21707.

1917 MODEL FORD TOURING CAR, $400
CAN BE HAD UNTIL DELIVERY TIME ON AN ORDER FOR A NEW ONE.
STARKS & FINCH,
AUTHORIZED FORD AGENCY,
221 E. SIXTH ST. MAIN 1092. A3033.

FOR SALE—SMALL ROADSTER, PREFERABLY Ford, to responsible party, will pay $25 cash, no payment down. If you wish to sell your car or have any money address BOX 197, TIMES OFFICE.

FOR TOURING CAR, LOOKS LIKE NEW, FINE mechanically, Master vibrator, electric lights, gas saver, fine tires and lots of extras. Call early; a big bargain. 343 SEND PLACE.

SNAP, CLEAR CITY LOT, DIAMONDS AND Liberty bonds to exchange for late model roadster. 2026 BOYLE HTS.

AUTOS CHEAP, 2 AND 4-WHEELED, ¼ TO 3 tons, $35 to $175. 1450 CENTRAL AVE.

## THINGS ON WHEELS—
### All Sorts.
### Automobiles.

STEARNS-KNIGHTS—

Eight-cylinder, seven-passenger touring cars. We have four 1917 slightly used Stearns cars, newly painted and refinished in different colors with plate glasses in tops, etc. A car you will be proud to own and which you cannot tell from new, on which you will receive new car service. The prices range from $1800 to $2000. Terms if desired. A much better purchase than cheaper car at same price. Look them over.

$700—DODGE ROADSTER—$700.

In perfect condition.
Extra tire, 2 bumpers, shock absorbers, etc.

$900—SAXON SIX—$900.

5-pass., practically brand new. Don't overlook this.

STEARNS-KNIGHT

Four-passenger—newly painted.
Electric lights and starter.
All good tires.
Perfect mechanical condition.
A car you can't wear out.
$2500.

STEARNS-KNIGHT, 6-CYL.

7-pass. Beautiful condition, inside and out. Newly refinished. New top, beveled glass, etc.
Carries guarantee and service coupons.
Price $1650.

NATIONAL ROADSTER, 1914.
All good tires.
Extra fine condition.
A real bargain—$450.

KISSELKAR.

Five-passenger, six-cylinder.
Nearly new tires.
Good condition.
Snap, $450.

PIERCE-ARROW "6-48."

1911 model, seven-passenger.
All good tires, one extra.
Fine mechanical condition.
Price $500.

HUPMOBILE, 1916.
Seven-passenger.
In perfect condition.
Cord tires, bumper, extra tire, etc.
Car shows very little use.

LYNN C. BEXTON,
STEARNS MOTOR CARS,
Figueroa at 10th.

BUICKS—
Buick Little Six touring.....$850
Buick Little Six roadster.....$825
Buick D55 Six, 7-passenger.....$750
Buick C37 touring, 1915.....$650
Buick B37 touring, 1914.....$525
Buick B36 roadster, 1914.....$475
Buick B25 touring.....$450
Buick 25 1915 touring.....$315
BUICK 25 1912 touring.....$250
Buick 32 1911 roadster.....$200
Pierce-Arrow Six, touring and roadster bodies.....$1050
Dodge touring.....$550
Dodge touring.....$675
Ford touring.....$285
Ford touring, electric lights.....$375
Cadillac touring, electric lights and starter.....$350
Dodge roadster.....$425
Chalmers Baby Grand.....$425
Used Car Dept., HOWARD AUTO CO.,
1323-27 South Flower.

NEW PETERSON BATTERIES, $15 UP; FEW used batteries; starter, electric starter and lights put on your Ford, $75; Bosch magneto, $25; Atwater-Kent for Ford, $12.50; generators installed, $25 to $50; generators, $12.50; Splitdorf magnetos, $7.50; Splitdorf carburetors, $5; Bartelt carburetor, $7.50; Ford carburetor and manifold, $6; Master vibrator, $4.50; spotlight, $2; new Stromberg carburetor, $7.50; Warner speedometer, complete, $9; wire shield, $5; robe, $4; grease guns, 50c; motor horn, $4; trunk racks, $2; large presto tank, $3; gas gauge, $1; headlight, $2; Prestolite headlights, $5; side lights, $2; extra auto seats, $1; chains, $2; 200 tires, $2.50 and up; tubes, $1; reliners, 75c to $1.50; tires retreaded, $3.50 up; sections, $2.75 up; 5 gallons oil, $2; 10 lbs. grease, 50c; big stock new bumpers, horns, spotlights, spark plugs, 40c; E.M.F. and Flanders bodies and parts cheap; Ford motor, $20. PETERSON'S, 1224 South Main st.

PACKARD 30, 1912. 7-PASSENGER TOURING CAR IN PERFECT MECHANICAL CONDITION. TIRES ALMOST NEW. GOOD TOP. THIS CAR HAS BEEN IN THE HANDS OF ONE WHO KNEW HOW TO TAKE CARE OF AN AUTOMOBILE OF MACHINERY. OPEN SUNDAY, 9 TILL 1.

AL G. FAULKNER COMPANY,
1635 S. FIGUEROA ST. 25891.
WEST 688.

FOR SALE—
CAMPING TRAILERS AT BIG REDUCTION.
We are closing out our entire stock of two-wheel camping trailers, either with or without full camping equipment.
These are the most complete camping trailers on the market.
Save money by taking advantage of these low prices NOW.
LOS ANGELES TRAILER COMPANY,
1328 Palmetto Street.

1916 NATIONAL 6 7-PASS.
Here is your chance to get one of those famous Highway Six models. Special paint job; good tires and top, we guarantee the mechanical condition; a car with service. Terms if you want where the prices are the lowest and the terms the most liberal.
MANNING MOTOR CAR CO.,
1012 S. Main st.
OPEN SUNDAY.

OVERLAND TOURING—
1914 model in good mechanical shape. Two rear tires are new and front tires are good. This car is a one-family car and has been driven, self-starter. This car is going to be sold today, and no reasonable offer, cash or terms, will be refused. $250 South Flower. MR. BRAINARD. Bdwy. 4180—60856.

KISSELKAR, STRIPPED, 4-30, PAINTED BLUE, overhauled and a car well worth the money asked.

Used Car Department.
THE PACIFIC KISSELKAR BRANCH.
1000-1002 S. Olive st.

FOR SALE—1914 LOCOMOBILE 6-48, 7-PASSENger, complete with top; this car is good as new in every respect; has seat covers, all extras that go with a high-grade car. To be sold very reason able. See this bargain sure. LOCOMOBILE CO., Pico at Figueroa. 10873; Main 5098.

WOULD YOU LIKE TO SELL YOUR CAR? I WILL KEEP YOUR CAR INSURED AND WILL ADVERTISE IT AT CLEAN SALESROOM FREE. ADVERTISE IT; NO COMMISSION, NO CHARGES; REFERENCES FURNISHED. MAIN AUTO EXCHANGE, 957 S. MAIN ST. A1089; MAIN 490.

1916 STUDEBAKER, WITH NEW TOP, PLATE glass, repainted, overhauled, in first-class condition.

Used Car Department.
THE PACIFIC KISSELKAR BRANCH.
1000-1002 S. Olive st.

FOR SALE—35 H.P. 5-PASSENGER AUBURN touring car in fine condition. Good tires, newly painted. Will sacrifice for $275. Snap for some one. Open Sunday morning.
W. J. BURT MOTOR CAR COMPANY,
Pico and Hope sts. Main 9197; 21707.

FOR SALE—OWING TO THE FACT THAT I have 2 cars and only use for one, I will give a good bargain on either one, 1917 Ford or 1916 Indian, both touring cars; good reason for having two. See at O. K. HORSE AND MULE CO., 1412 San Pedro st. Open Sundays.

WANTED— —WANTED
CARS.
We will buy for cash or act as your selling agent for any make of good light car. Customers waiting, but we are short on cars.
LAMKIN, 1315 S. Main.

FORD FORD
1917 models and used Fords. Liberal Ford. You take no chances at an authorized Ford agency.
SPARKS & FINCH,
221 E. 6th St. Main 1092.

WANTED — OVERLAND OR DODGE ROADSTER for splendidly located lot at Hermosa Beach, fronts on Manhattan; with paved street at rear; valued at $1250; mortgage $400; car must be late model and in good condition. Address B, box 413, TIMES SPRING ST. BRANCH.

FOR SALE—4-PASSENGER MERCER. JUST RE-finished, in best of order. Condition. Will sacrifice for $450. Open Sunday morning.
W. J. BURT MOTOR CAR COMPANY,
Pico and Hope sts. Main 9197; 21707.

CADILLAC, FIVE-PASSENGER, 1912 MACHINE, in fine condition, just thoroughly overhauled. One-man pantasote top, plate glass in rear; 30x4½ Firestone demountable rims, equipped with 5000-mile tires; new extra battery. OWNER, 1423 W. Pico st. Main 9197; 21707.

WANTED—FORD OR OTHER SMALL RUNABOUT in first-class condition for my $500 equity in lot in good location. Would give some cash for right car. See GAMMON, 416 American Bank Bldg. A1408.

FOR SALE—1917 LEXINGTON, 4-PASS. AT A bargain. 1916 Mitchell 7-pass. 1915 Mitchell 5-pass. 1917 Rush delivery truck, 1916 Vim truck (12-pass. body). See these before you buy. EUGENE MARTIN, 940-951 S. Flower.; 10696.

JEFFERSON ROADSTER, 4-45, GRAY AND DAVIS electric equipment throughout, NEW BATTERY, TIRES, PAINT AND MOTOR IN GOOD CONDITION. TERMS OR CASH. PHONE OWNER, 74563.

FOR SALE — AUTO CAMPING TRAILER, 1837½ only 9 days, excellent chance, accommodates 6 people, ice box, stove, etc., absolutely complete. See for a camping party. Bargain. Apply Sunday. 922 EAST 42ND ST.

AUTOMOBILE WANTED—I OWN FINE CLEAR lot on high ground in Hollywood, value $1000, which I wish to exchange for a good automobile. Address C, box 422, TIMES SPRING ST. BRANCH.

CADILLACS—
All models in stock.
$150 to $1400.
HAMILTON & KING,
1145 S. Main st.

FOR SALE—
1916 FORD ROADSTER.
1916 OLDSMOBILE.
LIBERAL TERMS.
PAC. AUTO EXCH., 432 W. Pico. Open Sunday.

1915 6-40 HUDSON, $750.

In fine mechanical condition; new coat of paint, top refromed, splendid tires, one extra.
MR. ATTWOOD, 929 S. Hill st.

READY TO GO ON THAT VACATION? HERE'S a REAL AUTOMOBILE (CHEVROLET) WITH ELECTRIC STARTER AND LIGHTS, GOOD TIRES, EXTRA TIRE, ALL READY TO GO, $300. TERMS. 957 S. MAIN ST. A1089; MAIN 490.

BUICK—1917 ROADSTER, CORD TIRES AND many extras. You will seldom find a buy like this. Drop in and look this over. Terms.
JOHN T. DYE,
524 W. Pico st.

AUTOMOBILISTS, ATTENTION! DON'T EXPERIment. Take your broken parts to the KEYSTONE BRAZING & WELDING CO., 1442-44 San Pedro st. Home phone 24804; South 2579. THE WELD THAT HELDS. Cheerful aluminum a specialty.

FOR SALE — OR EXCHANGE — STANLEY Steamer, 5-passenger, in first-class shape. Will exchange for close-in real estate or live stock. Address No. 1113 W. 23RD ST., corner 23rd and Hoover, where the car may be seen.

SAVE YOUR WORN TIRES. NEW TREADS, VULcanized on, $3.75 to $6.50; make tires good as new; sections $2.75 up; tubes, $1 up; tires, $2.75 up; reliners, 75c to $3.75; trade-old tires on new ones. PETERSON'S, 1224 S. Main.

1916 FORD ROADSTER, ALL PRACTICALLY new nonskid tires; will demonstrate to buyer satisfaction; price $260; small payment balance easy terms. MR. HAS car. PEOPLE'S AUTO MARKET, 11th and Main.

FOR SALE—
1915 HUDSON 6-40.
WIRE WHEELS
LIBERAL TERMS.
PAC. AUTO EXCH., 432 W. Pico. Open Sunday.

WILL PAY FROM $900 TO $800 CASH FOR BEST 1916-1917 ROADSTER OFFERED; LUCK CHANDLER, CHALMERS DODGE PREFERRED. 614 CITIZENS SAVINGS BANK BLDG., PASADENA MONDAY.

FOR SALE—PEERLESS AUTOMOBILE, 60-H.P., 6-cyl., 7-pass., in first-class running condition. Will exchange for live stock or clear real estate. Address 509 BRYSON BLDG. Phones Main 5696 or F4026.

1916 CHEVROLET 490, TOURING, $400.
1916 Overland 75, touring, $450.
1915 Studebaker 3-pass. roadster, $425.
Easy Terms.
P. W. GILMAN. 1046 S. Main st.

WANTED—AUTOMOBILE AND CASH FOR $12-500 equity in 40 acres, improved, on boulevard. 14 miles south, mortgage $7500. Will sacrifice heavily. Consider any offer with good machine. A4024.

TRAILERS, CHEAP, 2 AND 4-WHEELED, ¼ TO 3 tons, $35 to $175. 1450 CENTRAL AVE.

## THINGS ON WHEELS—
### All Sorts.
### Automobiles.

SPEERS MOTOR CO.

GOOD BUYS.
USED CAR DEPT.

1917 Haynes demonstrator.....$1500
Run 2000 miles. 7-pass.
1913 Kissel-Kar.....$275
1917 Grant Demonstrator.....$800
Run only 2291 miles, 5-pass.
1914 Grant Roadster.....$150
In good shape.
1913 Chalmers "6".....$400
Air starter and electric lights.
1913 Haynes roadster.....$375
1914 Auburn, 6-pass.....$400
1914 Studebaker, 7-pass.....$400
1913 Studebaker E. L. and S., good tires.....$300
1914 Chevrolet Roadster.....$375
1917 Haynes, 3-pass.....$1400
New top and paint.
1916 Hollier eight.....$575
SPEERS MOTOR CO.,
Pico at Grand.
A4223. Bdwy. 90.

1917 HAYNES, 7-PASSENGER, WITH A GUARantee, owner said to sell at $950; this is a snap, cost $1850.

1915 Jeffery, Chesterfield model, 6-cylinder, 5-pass., you can not tell it from new.

1915 Hudson, 6-40, 7-pass., perfect mechanically, fine tires, big bargain.

We have twelve late model light cars to sell at your own price, cash or terms. See us Sunday morning up until noon.

THE GROW-SMITH CO., Inc., 952 S. Grand ave. F1809.

DORT OWNERS—

Dort cars are worth $700 to you when traded in on a new Liberty 6. King 8 or Premier. Where is there another car that has the high second-hand value that the Dort has? This offer holds good for any Dort car that we have sold. Here is an opportunity for you to cash in on your Dort, or if you can find you need or want a larger car.
LEACH MOTOR CAR CO.,
1132 S. Grand Avenue.
Main 1400.
Home 60753.

1916 LIGHT 6 APPERSON.

When you buy a used Apperson you get the same service and guarantee that we give on a new car. To do this we must put every car in absolutely perfect condition. We now have a 1916 Light 6 5-passenger Apperson ready for sale. Car has been painted, has lots of equipment and is the best buy we have offered this season. Ask us to demonstrate.

APPERSON MOTOR CAR CO.,
1355 S. Flower st.
22971. Main 7034.

TRAILERS!!
TRAILERS!!!
TRAILERS!!!

We build trailers. We have trailers. Trailers for ice, fruit, pipe, coal, anything. Trailer for other purpose. A dozen samples in stock. Our trailers are hand-made by first-class carriage mechanics, well balanced, light, strong and roomy and the

CHEAPEST IN TOWN!

Give us the once over before buying and convince yourself of the time saving in price.
AUTO WRECKERS,
1450 Central ave.

AUTO PARTS. AUTO PARTS. AUTO PARTS
AUTO EXHIBIT AND SUPPLY CO.,
1130 South Main street,
Los Angeles.

San Francisco— —San Diego.

Everything sold on a money-back guarantee. We have it in where others fail. Write, as mail orders are promptly filled.

16 APPERSON TOURING.
Six-cylinder, 7-pass., light, high-grade car, thoroughly overhauled, beautifully refinished; equipped with new Firestone tires. It is fully up to the minute in every detail. This is a new car when you can get a car like this from a firm with a reputation for fixing up their used cars like this firm has for $900, on terms of $300 cash and $50 per month. See this today, for it will be sold to-morrow.
Used Car Dept.,
LEACH MOTOR CAR CO.,
1234 S. Olive st. at Pico.

HUDSON SUPER-SIX SPEEDSTER.
I guarantee this car to be absolutely new; list price $1900; will sell at reduction. Cash or terms. Address mail only, MRS. DEAN, 922 W. Sixth.

HAVE BRAND NEW ELCAR, LATEST MODEL, very handsome five-passenger car. Will wheels. Costs $1000. Can't use. Will discount purchase $125. Can arrange terms. GAGE, 2187½ Hillman st. 24851.

FOR SALE—5-PASSENGER CHALMERS, MECHANically good, rubber in good shape, just overhauled and painted; price $250. Auto after 1 o'clock, Monday and Tuesday. 3878 THIRD AVE. Phone Vermont 2950.

FOR SALE—GENTLEMAN'S 1915 MERCER roadster. This car is good as new and is bargain at $1000; perfect mechanical condition, electric starter, lights and new tires, you have to see this car to appreciate it. Address MR. H. KELLAM, Alvarado Garage, 660 S. Alvarado st.

CALLED BY THE DRAFT. WILL SELL FOR half the cost if sold today or tomorrow, a complete set of auto mechanic's tools. Have same bargain a 36 Yankee drill brest for $3. Will give a $50 tool chest free. Can be seen at 231 S. HILL ST. Call for Mr. Stanley at 8am 34.

FOR SALE—OR EXCHANGE—FOR TEAM, A 1912 Oldsmobile, Autocrat roadster, first-class condition. Will make good truck. Address box 252, San Gabriel, Cal. Azusa road, E. of Baldwin ave.

1916 STUDEBAKER, 4-CYLINDER TOURING, just like new, will sacrifice for $500 and give easy terms if sold today. Open Sundays.
SMITH BROS. USED CAR DEPT.,
Cor. 11th and Olive.

WANTED — 1916-1917 LIGHT 4-PASSENGER auto. Exchange 88-note Melodigraand mahogany player piano and $375 in Liberty bonds; cost $1000; if car is worth little more pay cash difference. HDWY. 544. 60629.

FOR SALE OR EXCHANGE—7-PASSENGER Studebaker, fine condition, 1913; also one later, Want clear lot, cheaper lot and cash or encumbered lot and cash, either car. WEST 3838, Aut. 1, after Sunday.

SAVE $100.
Bargain by owner, Buick one-ton delivery, thoroughly overhauled, fully equipped, buries distillate, 6 extra good tires and tubes, plenty loads, $150 cash if sold by Tuesday. 23925, WEST 547.

FOR SALE—DODGE BROTHERS TOURING CAR, fully equipped, extra tire. Excellent condition. Will stand any investigation. Ill health causes me to sell. Price $735. No trades wanted. Phone VERMONT 1066.

FOR SALE—OLDSMOBILE, 1916 MODEL 43. This car has only been run 5500 miles. Five good tires, paint cannot be told from new. Will sacrifice for $775 cash. 57305.

WILL SACRIFICE VERY LATEST MODEL 1917 BUICK, 4-CYLINDER, REASONABLE TERMS. CALL DR. DAVIS, HOLLYWOOD 2562, 69000, MAIN 9046.

FRANKLIN SIX, SELF STARTER, ELECTRIC lights, fine condition; looks like new; going East, will sacrifice. PECK, 608 S. Hobart, 4 to 6. Monday, or 140 HART AVE., Ocean Park, Sunday, before 2 o'clock.

FOR SALE—
1916 CADILLAC EIGHT.
1916 STUTZ ROADSTER.
LIBERAL TERMS.
PAC. AUTO EXCH., 432 W. Pico. Open Sunday.

50C PER HOUR— 50C PER HOUR.
Automobile Repairing.
All kinds automobile repairing, inspection and adjusting, under the supervision of experts. 809 FIGUEROA ST.

HARBOR GOING TO WAR I HAVE 2 CARS TO sell, one 1917 Chandler cloverleaf, and 1915 Fritchle electric roadster, both in unusually good condition. Make offer. 762 ST. JOHN AVE., Pasadena.

FOR SALE—BUICK 37-C TOURING, LIKE NEW, run 6000 miles; 4 new tires, 2 extras, spot light, trunk rack, fine motor, electric start; very latest equipment. See OWNER, 1028 E. 83RD, Sunday.

FOR SALE—5-PASSENGER AUTO, ELECTRIC lights and starter, 1914 model, 4-cylinder, 40 H.P., 5 good tires, all in first-class condition and a splendid looking car. $700 down, balance monthly. 753 W. WASHINGTON.

FOR SALE—AUTOMOBILE, 5-PASSENGER, UP to the minute, 5 wire wheels, 5 Goodyear tires; 6-cylinder motor in perfect condition. Will demonstrate. Sacrifice price. Call afternoons, 534 W. 49TH ST. Vermont 8158.

FOR SALE—FIVE HARTFORD, 5-PASS. TOURING CONDITION AND APPEARANCE EXCEPTIONAL, LATELY REFINISHED, ALL TIRES PRACTICALLY NEW. SEVERAL EXTRAS. WILL SELL AT BARGAIN PRICE. CALL 568697.

I HAVE A 9-ROOM HOUSE, FINE LOT, 50x250, plenty of fruit, fine lawn, shade trees, garden, $2500; want automobile; will give easy terms and a bargain; leaving city. DALEY, 709 S. Hill.

FOR SALE—1914 OAKLAND 42 5-PASSENGER, Dedro lights, etc., run 13,500 miles, car in first class condition, tires good, take $325, best cash offer. Address PB, box 506, TIMES SPRING ST. BRANCH.

FOR EXCHANGE—WANT GOOD AUTO AND SOME cash for equity in renting cottages. Phone BROADWAY 6143, Monday.

TRAILERS, CHEAP, 2 AND 4-WHEELED, ¼ TO 3 tons, $35 to $175. 1450 CENTRAL AVE.

## THINGS ON WHEELS—
### All Sorts.
### Automobiles.

FOR SALE—

Stutz—1917 touring car, practically new. Owner leaving for front.

Stutz—1915 touring car, overhaule and painted. The price is right on this car.

Stutz—1915 touring car, in first-class shape. Owner leaving country. Price right.

Cadillac—1915 eight-cylinder touring car, in first-class shape. Bargain price. Now in paint shop.

Locomobile—1914 touring car in perfect shape, new top, newly painted, absolutely first class. A car that will do the work.

Buick—Roadster, 1916, special top, cord tires, in perfect shape; a real car at a real bargain.

Buicks—Five-passenger, 1916, new tires and in perfect shape. Price right.

Mitchell—1916 five-passenger touring car, this car is in first class shape and can be sold under $700.

These cars are guaranteed to be in first-class shape and condition. We won't sell them until they are.

WALTER M. BROWN COMPANY,
412-14 West Pico.

FOR SALE—
1915 MAXWELL ROADSTER.

Electric starter and lights, good tires and car in excellent mechanical condition throughout. $500; $100 cash, $20 per month.

See MR. BARROWS,
Used Car Dept.
LORD MOTOR CAR CO.
Main 5470. 11TH AND HOPE STS. 10845.

JUNK MEN.
We have several cars which we have been holding for a price. Mr. Leach has instructed me to sell them this week even if we have to junk them. Some are in good running order, others need a little fixing up. We would rather sacrifice them than to spend the time putting them in shape.
See MR. WEBB, manager. Open Sunday.
Used Car Department,
LEACH MOTOR CAR CO.,
1234 S. OLIVE ST., at Pico.

FOR SALE — LATE MODEL 6-38 PACKARD 7-passenger touring car, equipped with special Fisher and six new tires; this car has been built and refinished in our shops and is absolutely as good as a new car; both mechanically and in appearance. I am going to sell this car at once and to refuse no reasonable offer, or trade for lighter car; if you are in the market for a Packard don't fail to investigate this car, as we will absolutely sell this car regardless of loss. Open Sunday.
SMITH BROS. USED CAR DEPT.,
Corner 11th and Olive sts.

CLEARANCE SALE—
Used touring cars, top and upholstery good.
Peerless 1912, six-cylinder, 7-passenger in elegant condition at a bargain or exchange.
White 2 six-cylinder models, 5 and 7-passenger, sturdy dependable automobiles at right prices.
White roadster, good tires and equipment.
2 White 30 touring cars, elegant in every way.
Apply PIONEER COMMERCIAL AUTO CO., 1017 S. Alameda. Main 5508; F0656.
Open Sundays until 1 p.m.

FOR SALE— LIBERAL TERMS.
1917 STUTZ.
1917 PACKARD TWIN.
HUDSON SUPERSIX.
LIBERAL TERMS.
PAC. AUTO EXCH., 432 W. PICO. OPEN SUN.

AUTO SUPPLY & WRECKING PLACE CARRIES parts for all makes of cars, gears and bearings of all kinds; wheels, axles, hubs, springs, radiators, windshields, magnetos, Bosch and Remy coils, generators, self-starters, batteries, engines, transmissions, running gears for trailers, light cars or trucks.
Everything for the auto, prices the lowest; satisfaction guaranteed or money refunded. Mail orders promptly filled.
1131-33-35 S. LOS ANGELES ST.

GRAY & ARMSTRONG, USED CAR BARGAINS. Two 1915 Dodge Bros. touring cars, $650 each. One 1916 Dodge Bros. touring car, $675. One 1916 Dodge Bros. touring car, $700. One 1917 Dodge Bros. touring car, $775, demonstrator. These cars are all in splendid running condition. GRAY & ARMSTRONG, 6403 Hollywood blvd. 57231. Hollywood 202. Open from 9 a.m. to 1 p.m. Sunday and daily after 4 p.m.

FOR SALE—1917 FORD ROADSTER, PRACTICALly new, mechanically perfect, has complete Gray & Davis electric starting and lighting system, also recording and coin-operated car, suitable for lady. One of the best Ford sales we have had. Call MR. STEVENS, 1701 N. Main st. Ford agent. 3546 S. Vermont ave. West 1729. Home 23256.

GUARANTEED AUTO PAINTING, FORDS, $12.50; large touring cars, $17.50.
7-pass. cars, $20. Broadway 7245.
MOTOR PAINT CO., 522 W. Ninth st.

FOR SALE—A BABY FIAT ROADSTER, JUST overhauled and repainted. An ideal classy car for a young man. Price $500. May be seen at FITZGERALD MOTOR CO., 1016 S. Hope. Main 6100.

1917 JEFFERY SIX-CYLINDER TOURING CAR nearly new, power tire pump, extra tire, chains for quick sale. W. M. RANDELL, 1050 So. Hill st. Phone A5037.

$50 DOWN—
Electric lights and starter.
1914 5-passenger touring car, tires and car is A1 condition, $350. MAIN 5587.

1916 FORD CHASSIS, BOSCH MAGNETO, W. & C. shock absorbers, water pump, 31x4 tires, in saver cord and fabric tires, in A-1 condition. This is a bargain if sold today. 20613. DAWSON, 1236 W. 21st st.

ANYONE WHO HAS $1000 TO PUT ON AUTOMOBILE for a trust deed, mortgage or real estate, with E. W. KNAPP or A. E. CLARY, please write to 1134 S. Hope st. TIMES SPRING ST. BRANCH.

NOTICE—PETERSON BATTERIES ARE GUARANteed one year; 20 per cent, extra power; prices lower; fresh stock. Liberal allowance on your old battery. PETERSON'S, 1224 S. Main.

FOR SALE—OR TRADE—1913 BUICK ROADster, perfect condition; car must be sold before Monday, and it would pay you to investigate. ROYLE 1295.

1912 APPERSON FOUR-CYLINDER FIVE-PASSenger, electric lights, very cheap for cash. 1225 SOUTH FLOWER ST.
Open Sunday, 9-1.

FOR SALE—A DANDY LITTLE OAKLAND SIX model demi-tonneau, 1916, run only 7000 miles. Good as new. Save several hundred dollars. See OWNER, 441 Gardena capital.

WANTED — GOOD 5-PASSENGER AUTOMOBILE, will give $875 in Liberty bonds, 6 months. Will allow reasonable discount and pay difference in cash. ALLEN, Main 3382, A3821.

WANTED—HIGH GRADE LIGHT WEIGHT ROADster or five-passenger car, late model. Will give $1000 Player Piano and some cash. Phone RYAN, Main 3263; Evenings 10483.

BATTERIES RECHARGED AND REPAIRED REAsonably; trade battery on a new Peterson battery; liberal allowance. 20 per cent. more juice. Lowest prices. PETERSON'S, 1224 S. Main.

WANTED—GOOD AUTOMOBILE FOR CLEAR property, first mortgages, small ranch of house. Will give you much the best deal. J. F. HERNDON & CO., 707 Union Oil Bldg. Main 2963.

FOR SALE—DANDY ROADSTER, 4-CYL. FULLY equipped, in good condition. Will sacrifice for $153. Need money. 1342 EAST 39TH ST. Phone South 7174.

UNDERSLUNG REGAL FOR SALE CHEAP, OR will trade for good Ford. Can use nothing but Ford in my business. Call Main 7014 Monday for appointment.

WANTED—TOURING CAR, MAXWELL, Overland or Chevrolet. Will pay $200 down, balance $20 per month. Address X, box 383, TIMES SPRING ST. BRANCH.

FOR SALE—FORD DELIVERY, $200. ALL tires 3½; body new; springs, engine good. Many other good points. See car 935 S. HILL. Main 3943.

WANTED—FORD, 1914 OR '15, ROADSTER OR touring; must be first class mechanically and bargain for spot cash; private owners only. Address B, box 384, TIMES SPRING ST. BRANCH.

FOR SALE—1917 STEARNS-KNIGHT, TOURING; perfect condition, good tires; anxious to sell; make offer; I'll be reasonable. Address box 117, TIMES OFFICE. Pasadena.

FORD TOURING, MOTOR DATE AUGUST, 1916. Splendid condition, powerful engine, good paint, upholstery guaranteed. Bargain, sacrifice today. DR. BAILEY, 845 S. Hill. Bdwy. 2655. 10078.

WANTED—ANY LATE STANDARD MAKE CAR in exchange for fine corner lot, paved street, Hollywood. Price $1250 clear. F2544. 702 TRUST AND SAVINGS BLDG.

FOR SALE — 5-PASSENGER, 1915 CHALMERS, model "20," oversize tires, glass curtains, perfect order, cheap for cash. 2219 S. UNION. West 396.

WANTED—NEW, OR NEARLY NEW HIGH class automobile in exchange for 6-room cottage in Pasadena Heights. Phone Burbank HOME BLUE 24.

FORD CONTRACTS CASHED. TERM DEALS financed; will buy money on your car while in use. C. JONES, People's Auto Market, 11th and Main.

WANTED—LATE MODEL FIRST-CLASS LIGHT auto for $1900 bonded equity in new bungalow and corner lot; mortgage only $1200. Phone 22365. 1306 S. MAIN ST.

FOR SALE—1916 FORD ROADSTER IN FIRST-class condition with double deck grocer delivery box $325 if taken at once. Phone OWNER, 29769.

WANTED—A DODGE, CHEVROLET, DORT, LITtle Buick, 1916-1917

# Classified Liners.

## THINGS ON WHEELS—
### All Sorts.

**Automobiles.**

1916 6-40 HUDSON, ALMOST LIKE NEW, A real automobile for some one at the right price. 742 S. OLIVE. Main 6416.

FOR SALE—FRANKLIN 4-CYLINDER TOURING, first class order, good tires. MR. HALLE, corner 11th and Main.

FOR SALE—SAXON ROADSTER IN GOOD CONDITION, electric lights and starter. 953 WEST-MORELAND AVE. 58297.

FORD—1914 ROADSTER, JUST OVERHAULED, guaranteed 8 months. Good tires easy terms. Open Sunday. STRADER'S, 1234 S. Main.

OVERLAND TOURING, 1915, RUNS, LOOKS like new car, in beautiful shape. Sunday, $325. 1040 S. MAIN.

FOR SALE—CHEVROLET 490, $350. EASY terms. Runs beautifully. Call MR. LITTLE Monday. Main 9040, 60009.

FOR SALE—LITTLE SIX LOZIER, LATELY MADE San Diego, 20 miles to gallon, half distillate; $300; terms. HALL, 916 Story Bldg.

1914 5-PASS. MITCHELL, ELECTRIC LIGHTS, starter, motor in A-1 condition, Call MR. TIBBS, 60095 or West 321.

FOR SALE—FORD DELIVERY, $50 DOWN, $25 per month. Open Sunday. J. A. CRAWFORD, 626 S. Flower.

STUDEBAKER FOUR LATE 1915, JUST LIKE new car; perfect Sunday, sacrifice $395; worth $500. 1040 SOUTH MAIN.

NEW STUDEBAKER SIX, 7-PASS. NEVER RUN. Will make a very attractive offer. Call 215 S. WESTERN AVE.

WANTED—1914 4-PASSENGER HUPMOBILE, CONdition no object, must be cheap. Address N, box 245, TIMES OFFICE.

FORD—1915 ROADSTER, PERFECT CONDITION, guaranteed; good tires. Easy terms. Open Sunday. STRADER'S, 1234 S. Main.

FORD TOURING, LATE 1916, USED SHORT time; car perfect, Sunday, $295, terms. 1040 SOUTH MAIN.

$500 EASY TERMS, TAKES MY 6-CYLINDER roadster, perfect condition, all new tires and two extra. 3006 E. FIRST. Any time.

FOR SALE—1916 FORD TOURING CAR BODY. WEBER AUTO & WAGON WORKS, 688 N. Spring.

FORD—$295 CASH OR $220 ON TIME. TWO 5-passenger. Sunday, 934 S. LOS ANGELES.

1915 PAIGE ROADSTER, LIKE NEW, ELECtric starter, Bosch magneto, extras. $325. Terms. 4419 BUDLONG. Phone 20676.

FOR EXCHANGE—CLEAR, WANT AUTOMObile for 5 acres good land at Palmdale. PETERSON ADAMS. Main 8303.

WILL SACRIFICE MY 1917 DODGE TOURING car, like new, driven 4500 miles. West 5720. 1234 ELDEN AVE.

FORD—1914 TOURING GOOD LOOKER, OVERhauled, good tires. Easy terms. Open Sunday. STRADER'S, 1234 S. Main.

ALLEN, 1917, 5-PASSENGER, EXTRA GOOD condition, $850. C. WILL RIDDEN, 1115 S. Olive. Phone 60737; Main 8847.

FOR SALE—1916 LOCOMOBILE, 7-PASSENGER, $2250. Good as new and 5 good tires. Phone Palo Alto 826, 761 W. Colorado st., Pasadena.

FOR SALE—CHALMERS 36 TOURING CAR. Must sell, no reasonable offer refused. See ILTON, 815 S. Los Angeles.

FOR SALE—1916 MAXWELL, 5-PASS. SELFstarter and electric lights. $500, cash only. Call Sunday 479 EAST 45TH ST.

FOR SALE—1916 FORD TOURING, IN FIRSTclass condition, easy terms. Open Sunday. J. A. CRAWFORD, 626 S. Flower.

WANTED—LIGHT 5-PASSENGER CAR IN GOOD condition; will pay $150 on reasonable terms. 3511 E. THIRD ST.

WANTED—AUTO TO $800. HAVE 3 CLEAR CITY lots, good location. MARTIN. 05005. Main 8740. 1002 Trenor and Sartori Bldg.

OVERLAND—5-PASS. FINE CONDITION, LOOKS and runs like new. Will sell cheap. Call 215 S. WESTERN AVE.

FOR SALE—1917 5-PASSENGER TRIMBULL ROADSTER, LIKE new; perfect running order; terms. 230 CONSOLIDATED REALTY BLDG. Bdwy. 6529, 60922.

FOR SALE—AT LATE PRICE-HARTFORD TOUR-ing car, only 3500 miles; cost $950; very good tires. $525. WILSHIRE 2001. 1156 Sanborn ave.

WANTED—16 OR 17 LIGHT TWO OR FIVE-passenger auto for clear lot southwest shore at 1067 Mozart. 60-foot frontage. 2841.

FORD—1916 TOURING, 3 LOOKS LIKE NEW, guaranteed 8 months. Easy terms. Open Sunday. STRADER'S, 1234 S. Main.

WANTED—PARTY WANTS LIGHT ROADSTER, state price, year, other particulars. Address B, box 202, TIMES SPRING ST. BRANCH.

BUICK 4-CYLINDER, BEST LITTLE CAR IN town; will make late model trade. WILL RIDDEN 1115 S. Olive. Phone 60737; M. 8847.

FORD—1917 ROADSTER LIKE NEW ORIGINAL three good tires, guaranteed 3 months. Terms. Open Sunday. STRADER'S, 1234 S. Main.

IF YOU WANT YOUR AUTOMOBILE REPAIRED or overhauled at a reasonable price, call at 1117 W. 16TH. Fred.

WANTED—GOOD LIGHT WEIGHT AUTO; WILL consider clean car. Give name, condition, price. Address C, box 111, STMPS OFFICE.

WILL BUY TOP FORD CARS FOR AGENCY TO demonstrate with. HAMILTON GARAGE IN rent CO., 412 Chamber of Commerce Bldg., city.

FOR SALE—FORD SPEEDSTER IN GOOD CONdition, $225; $75 down, $10 handle, terms. Sunday only. 323 W. 5TH ST., Room 20.

WANTED—GOOD USED TIRES AND TUBES THAT don't need repairing; best cash prices. PETERSON'S, 1224 S. Main.

FORD, 1916 COUPE, CAN BE bought for $800; everything is in A-1 shape; $450 cash or terms. Address M, box 247, TIMES OFFICE.

$1000 INTEREST IN POWER-plant shop in Mound City, Ill., to be sold to other than 1914 or 1915 dealer. Harry Meeks, Box 1, Mound City, Ill.

FORD, IN EXCELLENT CONDItion; delivery; guaranteed; terms to suit. 1 block from FORD AGENCY, 7th at Hope.

WILLYS-KNIGHT LIGHT AUTO, WILL trade for Monterey county value or property. Address P.O. box 1, BEACH OFFICE.

FOR SALE—1917 7-PASSENGER, 6-CYLINDER touring automobile. This fine car is for sale at a bargain for cash. In first-class condition. Call at 1234 W. 7th st. Phone 10738.

FOR SALE—1917 FORD TOURING CAR, IN PERfect condition; will sell at a bargain. Call at 1234 W. 7th st. Phone 10738.

FOR SALE—1914

# Classified Liners.

## POULTRY—POULTRY SUPPLIES
For Sale, Exchange, Wanted.
Dogs and Dogs at Stud.

FOR SALE—
BEST GRADE
DOG MEAT.
DOG CEREAL.
BLUE RIBBON FLU CHASER.
SOLD BY
WESTERN SEED CO.
119 S. 4TH STREET.
LOS ANGELES, CALIF.
M.9732. A4397.

FOR SALE—THOROUGHBRED COCKER SPANIELS, sired by the kennels of supreme stock, will be of the highest prize quality. Now 3 months old, 2 brown dogs, 2 females with litters, 3 fawn bitches coming in season, 9 silver Persian kittens. All registered; stock of splendid breeding and famous line of ancestors. We are shipping dogs all parts of the West and guarantee to fill mail orders with satisfaction. SAN MARINO COCKER KENNELS, Tel. Alhambra 312-W. Mail address, San Gabriel.

FOR SALE—FRENCH BULL PUPPIES, PEDIgreed and classic. We specialize in good dogs and puppies. A large supply always on hand and reasonable. Make your wants known. Give us a call.
Collars, leads, brushes, remedies and foods.
FANCIER'S EXCHANGE,
640 South Main st.

FOR SALE—BULL DOG HOSPITAL—
962 W. 16TH ST., at Valencia. West 2821.
Clean white kennels, each with a separate yard, in the best shady garden. Visitors welcome.

FOR SALE—REGISTERED BOSTON TERRIER DOG from having distemper, at RICHARD GOODWIN'S Boarding & Training Kennels, 1668 W. Adams st. Phone 72144. 3 expert veterinarians in attendance.

FOR SALE—BEAUTIFUL COLLIE, 8 MONTHS old, companion, splendid watch dog, perfectly house broken; wonderfully trick trained; has been acting in motion pictures. BELLWOOD 1100.

FOR SALE—GOLD POMERANIAN, MALE, SIRED by Gold Spark. An ideal specimen.
Make your wants known.
FANCIER'S EXCHANGE,
640 South Main street.

AT STUD—DERBY BOY will fine boston terrier, successfully started puppies, one of his best sons for sale, or trade for diamond, car, piano, dentistry or what? 24663, 2200 S. VERMONT st.

AT STUD—TOY BOSTON TERRIER JONES'S SOXY Boy, dark seal brindle. Fees $7.50. 1724 CROVER ST.

FOR SALE—AIREDALE PUPPY, 3 MONTHS old, very desirable, perfectly house broken; pedigreed. Phone 77420. 3942 DALTON AVE.

FOR SALE—BABY FRENCH TOY POODLE, 2275 S. Gramercy pl., near Western ave. Home telephone 72260.

FOR SALE—PEDIGREED AIREDALE, MALE, 13 months, trained moving pictures. Can be seen 627 H. W. HELLMAN BLDG., Monday, 11 a.m.

FOR SALE—BABY FRENCH TOY POODLE, 2275 CABRILLO ST., near Western ave. Home telephone 72260.

FOR SALE—PEDIGREED AIREDALE, MALE, 13 months, trained moving pictures. Can be seen 627 H. W. HELLMAN BLDG., Monday, 11 a.m.

WANTED—YOUNG ST. BERNARD DOG; GIVE full description, price in first letter. Address B, box 311, TIMES SPRING ST. BRANCH.

FOR SALE—BEAUTIFUL 3 WEEKS MALE FOX terrier, only $5. Apply any time. 1604 W. 17TH ST.

AT STUD—ENGLISH BULLDOG, COUNTRY BOY. No better dog on Coast. Fee, $10, for a short time only. 1329 S. PICO ST.

FOR SALE—PEDIGREED AIREDALE PUPPIES, talking parrot, cage, $15. Persian kittens, cat-eating female cat. 342 PATTON ST.

FOR SALE—REGISTERED WHITE, FEMALE AND male boxer. Cheap if taken at once. EAST 1358.

FOR SALE—CHIHUAHUA TOY BOSTON PUPS. Pedigreed. 1900 SOUTH FIGUEROA.

WANTED—A WELL-BRED FEMALE FOX TERrier, excellent home. PHONE GLENDALE 1195J.

FOR SALE—THOROUGHBRED FOX TERRIER puppies, at 2542 ORANGE ST.

FOR SALE—THOROUGHBRED IRISH SETTER pups; fine hunting strain. Phone HOLLY 577.

FOR SALE—COLLIE PUP, $8; OR 3 HENS. Also bull pup, $1. 3722 S. MAIN.

FOR SALE—ENGLISH BULL PUPS, PEDIGREED, 1062 W. 25TH ST. West 3572.

WANTED—FOSTER MOTHER FOR WEEK OLD PUPPY. LARGE DOG PREFERRED. COLO. 5750.

FOR SALE—ENGLISH BULL PUPS; SOUR mash vs face. 807 E. 23RD ST.

FOR SALE—TWO FIT BULL PUPPIES FOR sale, good watch dogs. Call SOUTH 5025-M.

FOR SALE—DOGS CLIPPED, $1. OPEN every day; Sundays invited. 107 E. 17TH ST. Phone 72260.

WANTED—GOOD HOME FOR THOROUGHBRED, AIREDALE, FEMALE. PHONE 41736.

FOR SALE—COLLIE PUPPIES, PEDIgreed and classic. We specialize in good dogs and puppies. A large supply always on hand and reasonable. Make your wants known. Give us a call.
Collars, leads, brushes, remedies and foods.
FANCIER'S EXCHANGE,
640 South Main st.

FOR SALE—BULL DOG HOSPITAL—
962 W. 16TH ST., at Valencia. West 2821.
Clean white kennels, each with a separate yard, in the best shady garden. Visitors welcome.

FOR SALE—REGISTERED BOSTON TERRIER DOG from having distemper, at RICHARD GOODWIN'S Boarding & Training Kennels, 1668 W. Adams st. Phone 72144. 3 expert veterinarians in attendance.

FOR SALE—BEAUTIFUL COLLIE, 8 MONTHS old, companion, splendid watch dog, perfectly house broken; wonderfully trick trained; has been acting in motion pictures. BELLWOOD 1100.

FOR SALE—GOLD POMERANIAN, MALE, SIRED by Gold Spark. An ideal specimen.
Make your wants known.
FANCIER'S EXCHANGE,
640 South Main street.

AT STUD—DERBY BOY will fine boston TERrier, successfully started puppies, one of his best sons for sale, or trade for diamond, car, piano, dentistry or what? 24663, 2200 S. VERMONT st.

AT STUD—TOY BOSTON TERRIER JONES'S SOXY Boy, dark seal brindle. Fees $7.50. 1724 CROVER ST.

FOR SALE—AIREDALE PUPPY, 3 MONTHS old, very desirable, perfectly house broken; pedigreed. Phone 77420. 3942 DALTON AVE.

FOR SALE—BABY FRENCH TOY POODLE, 2275 S. Gramercy pl., near Western ave. Home telephone 72260.

FOR SALE—PEDIGREED AIREDALE, MALE, 13 months, trained moving pictures. Can be seen 627 H. W. HELLMAN BLDG., Monday, 11 a.m.

## GOATS—
Milch, Etc.

FOR SALE—MILCH GOATS, FRESH AND COMing fresh, bred to handsome Toggenburg bucks, all bucks for service, sale or rent. Goats matured, bred, confident to kid, and not to feed. Corrolled at night, $1.50 bed, month. Take dry goats in exchange. Goats called for, put up, delivered. Phone Sunset 3-J, Pasadena, 10611 4509 Central ave. Don't call Sunday.

FOR SALE—GOATS, 30 HIGH GRADE NUBIAN Does, Toggenburg does, 1 fine Nubian buck. These goats are being pastured at Rosedale st., Covina or San Bernardino car at 6th st. station. Jack Ranch. FRUITVALE "Ranch 87." See my advertisement in the August "Goat World." B. DAKE.

FOR SALE — YOUNG SAANAN BUCKS, FROM Saanan and high-grade does. Will be ready for service the first week in August. Stamp for booklet. RIVERSIDE RANCH, R. D. No. 11. Box 924, Los Angeles.

FOR SALE—A 4-QUART TOGGENBURG DOE, 2 years, 3 months old, bred; also 2 registered bucks. Chieftain, imp., $10. 2405 GARFIELD AVE., Ramona Park. Tel. Alhambra 1004.

FOR SALE—DELICIOUS GOAT'S MILK DELIVered daily. Wonderfully beneficial to nervous patients, invaluable to children. Free Sunset 9540. GLENDALE.

FOR SALE — OR TRADE—FOR GRADE DOE, month old, full blood Toggenburg buck, from imported stock. Phone Pasadena, Orange (Colorado 1980, or COLORADO 281.

FOR SALE—THE FINEST TOGGENBURG MILCH and pet goats in the West. Does fresh as cheap as $15. 5735 CENTRAL AVE.

FOR SALE—PRETTY GOATS THAT GIVES 5 bottles of milk daily. Price $50. 4611 HOOPER AVE.

FOR SALE—FOUR FRESH GOATS, $15 AND $20 each. 5735 CENTRAL AVE.

FOR SALE—3 GOATS, 2 GIVING MILK, PRICE $18 each. SOUTH 2014. 1719 W. 79TH st.

FOR SALE—COUPLE OF GOOD MILCH GOATS, cheap. 2832 E. 4TH ST.

FOR SALE—3 FRESH GOATS, LARGE MILKERS, $15 each. 5735 CENTRAL AVE.

FOR SALE—TWO YOUNG GOATS, 3 WEEKS old, good for pets or for raising. PH. 74495.

FOR SALE—CHEAP GOOD MILCH GOAT JUST fresh. 1122 EAST 25TH.

## ATTORNEYS—
Counselors-at-law.

H. H. HEATH, ATTORNEY, 523 San Fernando Bldg., 4th and Main sts. Residence and practice in Los Angeles, more than 20 years; cases all kinds. While the high cost of living continues, my fees will not be raised, but lowered to suit the condition of my clients. Terms easy. Evenings by appointment. MAIN 2620.

DO YOU NEED A LAWYER? COMPETENT AND experienced in general practice. Moderate charges; easy terms. Free advice. FAY R. ROBERTSON, 700 Byrne Bldg. Main 8743. A1675.

JAMES M. GAMMON, GENERAL PRACTICE, Security Bldg. 416 AMERICAN BANK BLDG. 11468; Bdwy. 250.

ALL LEGAL MATTERS ATTENDED. CONSULtation free. W. A. JENKINS, 906 Marsh-Strong Bldg. Main 4495.

CONSULTATION FREE, ALL COURT CASES, WAR compensation affidavits prepared; notary. 503 CROCKER BLDG., 6th and Spring.

I COLLECT BILLS, ALL KINDS. R. C. ROBERTS, 506 Mason Bldg. F2620. Main 3015.

## DRESSMAKING—
And Dressmakers.

LADIES HANDY WITH NEEDLE CAN MAKE their own suits or coats. Altering, remodeling also for repairing and remodeling. I cut and fit perfectly. Suits you can make at home or in my shop. You can't fail as I am an expert ladies' tailor. 18 years in Los Angeles. MRS. S. NUMAN, 218 S. Broadway, Room 306.

CORSET MAKING, BE COMFORTABLE. HAVE your corsets made to fit you. Coats no more. Expert corsetiere, KATHRYN LITTLE, 727 W. 23RD ST. A5630

FIT-U-CLOTH GOWN AND DRESSMAKING, LAT. est French styles, alterations all kinds, will also teach gown building, bring material, receive personal instruction. MME. WESTON, 1126 W. 7th. Phone 60046. Broadway 5064.

SMART GOWNS MADE BY A FRENCH MOdiste. Silk summer suits and also made-over gowns. No bungling, and quick. $3 per day. MAIN 5109. F2412.

FIRST-CLASS SEAMSTRESS WISHES DAY WORK. Understands remodeling and neat finisher. VERmont 2178.

FRENCH DRESSMAKING, ALL KINDS, ALTERAtions and plain sewing; very reasonable price. PHONE 59649.

DRESSMAKING BY DAY OR WEEK. WORK GUARanteed. Making over specialty. Dresses made to order at cost of cloth. BROADWAY 5246—F2246.

GUILMENEY AND DRESSMAKING TAUGHT. FULL course $6; individual inst. day or eve. EDITH MAY, Room 4 Bloch Grand, 42nd 7th.

WANTED—RECONSTRUCTION OF GOWNS, ANY old-fashioned gowns I will reconstruct to a creation, at my home. Prices reasonable. 537851.

DRESSMAKING MADE OF SILK AND VOILE. The shirts and blouses, $1.25. 1005 E. 12TH. PHONE.

DRESSMAKING, OUT BY DAY. FIRST-CLASS work. $2.25 summer rates. 1135 N. HILL. Phone F2008.

FIRST-CLASS DRESSMAKING SATISFACTION guaranteed. Main 6170. 1205 E. 14TH ST.

WANTED—SEWING BY DAY; EXPERIENCED dressmaker, neat, rapid and reasonable. 535964.

DRESSMAKING, HOME OR OUT, BY DAY. FIRST-class work, reasonable prices. PHONE 580864.

## AERONAUTICS—

BALLOONS, DIRIGIBLES, HYDROGEN GENERATORS, GLIDERS, AEROPLANES, STANDARD OR SPECIAL TYPES MADE TO ORDER. INVENTORS' IDEAS DEVELOPED. AERONAUT JOSEPH ELONDIN, 114 E. JEFFERSON ST.

## BOOKS—

FOR SALE—25 VOLUMES "HISTORIAN'S HISTory of the World." Cost $150; take best offer. 1253 S. HICKS. Boyle 2020.

## EDUCATIONAL—
Schools and Colleges.

FRENCH LESSONS BY GRADUATE OF NOTRE Dame, England, and Sacred Heart, Paris. Highest references. Outdoor tutoring and care of backward children by the day or week. PHONE 21986.

MME. ALLARD, THE FRENCH (PARISIENNE) teacher, desires pupils, adults or children, afternoons. 1714 N. NORMANDIE AVE. Phone 586240 evenings.

WELL-KNOWN SOPRANO WISHES TO EXchange vocal lessons for lessons in French from native with excellent accent and knowledge of French song diction. 859728.

MME. HADEL, NATIVE FRENCH TEACHER. Conversation and grammar. Local references. Reasonable price. 1048½ GEORGIA ST. Phone 53049.

SHORTHAND, TYPEWRITING, DICTAPHONE lessons, $3 per month; speed class, $1 per month. Evenings only. 311 S. HILL.

MISS McCLEARY'S SUMMER SCHOOL, EIGHTH year. High school grades. 2623 NORMANDIE. Home 21947.

FLORENTINE HAIRDRESSING COLLEGE, OLDest, largest, teaches beauty culture right, sectional opportunity. 227 MERCANTILE PL.

LET YOUR BOY WANTS PUPILS FOR SUMmer work. Phone SOUTH 5710R.

WESTLAKE SPANISH ACADEMY, PRIVATE AND class lessons reasonable. 723 S. Coronado. 52408.

## KODAKS, CAMERAS—
And Accessories.

WE DO ALL KINDS OF CAMERA WORK, DEsigning and developing patents and machine work of every class. ADAMS-CAMPBELL CO., 1730-34 S. Los Angeles st.

## LOST, FOUND, STRAYED—
And Stolen.

LOST—TWO VERY SMALL YALE KEYS, EACH about 1½ in. long. Were fastened by very small ring. One key marked 36, the other 25. Reward of 75c will be paid for return of same. Probably lost on Broadway. Telephone Pasadena 1-J.

LOST—ON JUNE 18TH, GRAFLEX CAMERA, NO. 52454, 5¼x4¼. R. B. lens No. 2617195, auto graflex R. B. lens, Tessar series I. C. 15A. Outfit included a carrying case and 2 plate holders. Reward of five dollars offered. Address L, box 275, TIMES OFFICE.

LOST—DOG, IN SOUTH PASADENA, JULY 16TH, small female Boston bull terrier, color brindle, white markings, ears not cut. Reward $10, paid upon return to owner. W. A. BRACKENRIDGE, 525 Orange grove ave., South Pasadena.

LOST—GOLD WATCH, HUNTING CASE, MONOgram engraving underneath pin, head with emerald, eyes, liberal reward as article especially valued by owner. No questions asked. M. 112 E. 3RD ST., Venice.

LOST—LEFT ON P. E. COVINA 5:40 P.M., Thursday train, at Alhambra avenue station, ladies' panama hat, trimmed with ribbon. EDGAR W. BUG, care BOLTON PRINTING CO. 204 East 4th. Reward.

LOST—THE PARTY WHO ON JULY 2 TOOK THE wrong box containing clothes, etc., (linen embroidered in pink in known, and if same is not returned to 1207 W. VIRGIL AVE. detectives will be put on their track.

LOST—ON EAST SEVENTH ST., BROWN SATCHel belonging to Mr. Kindig. Notify MR. PAYNE, 334 S. Westlake ave. Home Phone 53525. Reward.

LOST—ON MT. WILSON TRAIL, CARD CASE containing keepsakes and currency. Reward for return to LOST AND FOUND DEPARTMENT, Security Trust & Savings Bk., Los Angeles.

LOST—AT SYCAMORE GROVE, SATURDAY AFTernoon, a bead purse, silver mounted. Reward if returned to 120 WEST AVE. 54, or phone Garfield 1497.

LOST—PURSE ON 7TH BETWEEN GRAND AND Broadway. Check for $31 and some small change in purse. Finder call VERMONT 1837.

LOST—THURSDAY EVENING, NEAR DE LUXE Theater on Alvarado st., black Spanish lace scarf. Please return to DE LUXE THEATER. Liberal reward.

LOST—AT VERNON COUNTRY CLUB, THURSday evening, ladies' gold wrist watch. Return to 4819 and no questions. Address M, box 65, TIMES OFFICE.

LOST — LIBERAL REWARD FOR RETURN OF papers contained in pocketbook lost or stolen in act of accident, May 21. No questions asked. 514 S. GRAND.

LOST — WILL THE MAN AND LADY THAT found pocketbook on car line on Sunday, please return to MRS. STEWART, 948 Maple ave. Phone Main 9348.

FOUND—ON VENICE PIER, GOLD PIN WITH pearl stone in center, pearls around pin, shape of crown, engraving on back. Phone South 1757.

LOST—LADY'S GOLD BRACELET DOWNTOWN or West 11th st. car. Return 1526-A WINFIELD ST. Phone Wilshire 2563. Reward.

LOST—LADY'S BLACK HANDBAG IN P. E. DEpot, containing lunch box. Kindly return to P. E. INFORMATION BUREAU. Reward.

LOST—FEMALE PITTED BULL, WHITE FEET, white around neck, also on face, body brown, name "Trix." Phone MAIN 6785.

LOST—MESH PURSE ON PASADENA-OAK Knoll car, Friday a.m. Return to 140 WEST 40TH st. Reward.

LOST—GOLD BRACELET SET WITH AMEthyst and rhinestone. Reward. West 1754. 1743 MAGNOLIA AVE.

LOST—SMALL BROWN AND WHITE DOG, ANswers to name Buster. Reward. (Call Monday, A1879, or Main 4167, CALDWELL.)

LOST—FRIDAY, SILVER VANITY CASE CONtaining $50 in gold. Liberal reward for return to 1122 ELDEN AVE. Phone 54619.

LOST—ON RIDGE ROUTE FROM SAN FRANcisco, Wednesday, white breast turpin hat. Finder please notify apt. 201 Zelda Apts. 8329 HOLLYKOM, 69288.

LOST—RIMLESS BIFOCAL SPECTACLES IN case, Monday, Aug. 16, at Loyd Beach. Kindly return to 511 E. 5th st. and receive reward.

LOST—ON GARVANZA CAR, JULY 9, A BLACK silk bag containing crocheting, glasses. Finder please phone Garfield 1820 and receive REWARD.

LOST—ON GLENDORA OR UNIVERSITY CAR, gold rimmed eye glasses with gold roll up pin, marked H. Call 24620.

LOST—FRIDAY EVE., GOLD BRACELET, ENgraved on inside, "Ellis to Dola, Sept. 7th." Reward offered. PHONE 82518.

STRAYED—FROM 1272 EAST 50TH, BLUE mottled female dog, 40 lbs., curly hair. License 8044, year 1916. Phone SOUTH 3279.

LOST—AN OLD FASHIONED ENAMELED PIN, return to TRUST Room bldg., and get reward. TRUE, 715 Story Bldg.

LOST—WHITE NANNY GOAT. ANSWERS to name of Bonnie. 6208 HOLMES AVE.

LOST—BRINDLE BULL DOG, BLACK FACE, short tail. West 5195. 9421 SANTA MONICA.

LOST—A PINK CAMEO PIN; REWARD IF RETURNED to F. N. MARKS, 3040 Burlong. 77397.

LOST—AUTO TOOLS, THURSDAY AFTERNOON, bet. Bell and L. A. Phone WILSHIRE 280.

## MANICURING—CHIROPODY—
Facial, Scalp Treatment, Hair Dressing.

HAIR STOPPED FALLING IN THREE TREATments; facial, scalp and foot treatments. We make a specialty of Hillery Hair Health. Formerly of 424 S. Broadway. Open evenings and Sundays. M188 DU FREE, 207 S. Broadway, Room 217.

MISS KELLY — TRY A NU-FOOT BATH FOR tired, aching and swollen feet. Quick relief for this hot weather. Office 418 WASHINGTON BLDG. 311½ S. Spring st. Open evenings. Sunday, 10 to 1.

LILIAN BURTON AND MARIE ROBERTS; first-class manicuring. FERGUSON BLDG., 3rd and Hill. Office 206.

OLIVE CLARK, FACIAL AND SCALP TREATment. Open evenings and Sundays. 612 FAY BLDG.

MME. HIBARD, ELECTRICAL FACIAL SWEATS, shampooing, massage. 1155 S. GRAND AVE., rear 12th st.

WILL STOP YOUR HAIR FALLING ONE TREATment. Manicuring, facial, scalp treatment. 424 S. BROADWAY, Room 603.

SENORITA J. MENDEZ, FIRST CLASS MANICURIST, facial and scalp. 821½ W. FOURTH ST.

FACIAL AND SCALP; GRADUATE MASSEUSE. 1179½ S. SPRING, Room 23.

VIBRATORY SCALP MASSAGE. 740 S. SPRING ST., Room 22.

FACIAL, TREATMENTS AND MANICURING, room 3, 818 S. SPRING ST.

## MASSAGE—
And Other Baths.

RED CROSS — BATTLE CREEK TREATMENTS and massage at ladies' own residence by graduate lady nurse from Battle Creek. One week's free from this date given to Red Cross. Phone BDWY. 82025.

MRS. GRAY AND MISS WILLIAMS, GRADUATE masseuse. Attendants both sexes. 930½ S. Olive. Home, 10 a.m. to 10 p.m.

ELECTRIC CABINET BATHS, SCIENTIFIC MASsage. 820½ W. Third. Masseuse, masseur. ANDREW, MRS. C. WEST.

BATHS, ALCOHOL, OIL RUBS, VIBRATORY MASsage. Graduate nurse. Attendant both sexes. 805 W. 9TH.

MISS LILLIAN STANLEY AND RUTH ROLAND, graduate masseuse, attendants both sexes, 247 S. BROADWAY, Room 16. Hours 10 to 8 p.m.

HYGIENIC BATHS, SWEATS AND MASSAGE, attendants, both sexes. 321½ S. SPRING, Suite 5.

VIOLET RAY VIBRATORY TREATMENTS. Particular people. Operators both sexes. 405 S. HILL, room 217.

NEWLY OPENED BATHS, MASSAGE, SWEATS. Grad. nurse, 728 S. HILL. Attends both sex.

## MODELS—
And Model Makers.

MODELS, GEARS, DIES, NOVELTIES AND SPEcial machinery made to order. NATIONAL MACHINE WORKS, 614 N. Main st.

## PHYSICIANS—
With Office and Hours.

SKIN AND BLOOD DISEASES
A SPECIALTY.
DR. HERMAN SILVERMAN, formerly assistant to Dr. Heinrich Lorzing of Dresden, Germany, 908-909 Marsh-strong Bldg. Hours 10-5; evenings, 7-8; Sundays, 10-12. Consultation free.

## MEDICAL—

UTOPIAN ECZEMA REMEDY CURES ECZEMA, salt rheum, tetter. Guaranteed or money back. Testimonials on file. 817 S. OLIVE or 2063½ S. BROADWAY.

IF IN ILL HEALTH,
or old and discouraged, too fat or too thin, get well, young and beautiful by my new method. Scientific investigation. 609 WRIGHT & CALLENDER BLDG., 406 S. Hill. Hours 1-5.

## NURSES—
With Experience.

NURSE WILL GIVE BEST OF CARE TO ELDERly person, invalid or convalescent, in my home. Screened sleeping porch if desired; highest, healthiest part of Glendale. Terms reasonable. 209 E. FIRST ST. Sunset Phone Glendale 972.

WANTED — EXPERIENCED NURSE FOR MAternity cases. References furnished. MRS. RICE, Vermont 130.

PRACTICAL NURSE, COMPANION OR HOUSEkeeper would leave city. Phone BDWY. 2793.

## MACHINERY—
And Mechanical Arts.

FOR SALE—
GAS ENGINES.
4 to 50-horse-power engines, rebuilt and guaranteed.
PUMPS.
2 deep well Turbine pumps and 2 centrifical pumps and several deep well cylinder outfits.
MINING MACHINERY.
STEARNS GAS ENGINE WORKS,
1006 N. Main. Main 1230.

FOR SALE—PINE PUMP, LARGE BULLDOZER head, $68; No. 3 double acting deep well Ames, $225; double acting Addison, complete with 10-in. casing, double reds, double brass cylinder pumps, all inches, $475, cylinder alone worth the money; all kinds, sizes pumps; No. 8 bore centrifugal pumps, 200 inches, $1750; 2 slep No. 5 Byram Jackson, $150. For real bargains in first-class material, see DEMMITT CO., upstairs, 120 N. Main.

FOR SALE—LAUNDRY MACHINERY AS FOLlows: 1 GAS BOILER, 25-H.P.; 1 STARCH KETTLE, 1 SPRAYER AND STEAM PIPINGS AND FITTINGS. WILL SELL VERY CHEAP. IF INTERESTED, KINDLY CALL 208 S. LOS ANGELES ST.

FOR SALE—"SOME TANK." SPECULATORS OR those in need of storage for small town or irrigating listen. 100,000-gallon redwood tank, fine shape, consisting of 1 mile of ¾-inch rods. Figure out what that's worth alone. 200 high 8000 feet redwood, 5000 ft. dimension lumber in the stand and cover. Material alone cost $1200 three years ago. Our price $400. If moved within 30 days. All, write office. DEMMITT, upstairs, 120 N. Main.

FOR SALE—AT INGLEWOOD, ALMOST NEW clay-working machinery, 75-H.P. engine with starter, Emerick ball, mill and air float attachment, 9-foot dry pan, 8-foot wet pan, 4 1/2 set brick press, 1 Raymond pulverizer, 2 pug mills, 3 kilns, belting, shafting, pulleys, hangers, conveyor, belt, with buckets, switchboard fittings and 8000 white enamel brick. PHONE A4678.

FOR SALE—CHEAP.
32,000 feet of ¾-inch pipe, extra heavy; as good as new for sale or trade.
10,000 feet 2-inch standard black pipe. Special good second-hand pipe and all other sizes. We have 6-in. gate as new. Will trade for hay. Call and convince yourself. WESTERN IRON & METAL CO., 1625 N. Main st. Phone East 1417.

FOR SALE—
Different sizes of pipe and boiler tubes. I-beams, channels, angles, plates, round iron and shafting; leather and rubber belting; different sizes of cable, boilers and tanks and numerous other mechanical supplies.
QUEEN CITY IRON & METAL CO.,
1581 N. Main. East 615.

FOR SALE—
All kinds of structural iron, round iron, boiler plates, sheet iron and cable sucker rods. We pay the highest price for rags, iron and cast iron. Give us a call and get a square deal.
WESTERN IRON & METAL CO.,
1625 N. Main st.
Phone East 1417.

FOR SALE—REASONABLE—
Boilers and tanks, boiler shells, steam and gas engines, hangers and pulleys, all sizes of shafting and belts. We guarantee prompt delivery.
WESTERN IRON & METAL CO.,
1625 N. Main st.
Phone East 1417.

FOR SALE—BLACK PIPE—BLACK PIPE—
3000 feet 2-inch ..... 15c
3000 feet 1¼-inch ..... 12c
3000 feet 1-inch ..... 9c
3000 feet ¾-inch ..... 7½c
All threaded with couplings.
CALIFORNIA IRON AND METAL CO.,
Main 2534. 527 E. Eighth st.

FOR SALE—CHEAP.
32,000 feet of ¾-inch pipe, extra heavy; as good as new; ready for use.
10,000 feet 2-inch standard black pipe. Special good second-hand pipe and all other sizes. We have 6-inch gate as new. Will trade for hay. Call and convince yourself. WESTERN IRON & METAL CO., 1625 N. Main st. Phone East 1417.

FOR SALE—LAUNDRY MACHINERY AS FOLlows: 1 GAS BOILER, 25-H.P.; 1 STARCH KETTLE, 1 SPRAYER AND STEAM PIPINGS AND FITTINGS. WILL SELL VERY CHEAP. IF INTERESTED, KINDLY CALL 208 S. LOS ANGELES ST.

FOR SALE—"SOME TANK." SPECULATORS OR those in need of storage for small town or irrigating listen. 100,000-gallon redwood tank, fine shape, consisting of 1 mile of ¾-inch rods. Figure out what that's worth alone. 200 high 8000 feet redwood, 5000 ft. dimension lumber in the stand and cover. Material alone cost $1200 three years ago. Our price $400. If moved within 30 days. All, write office. DEMMITT, upstairs, 120 N. Main.

FOR SALE—AT INGLEWOOD, ALMOST NEW clay-working machinery, 75-H.P. engine with starter, Emerick ball, mill and air float attachment, 9-foot dry pan, 8-foot wet pan, 4 1/2 set brick press, 1 Raymond pulverizer, 2 pug mills, 3 kilns, belting, shafting, pulleys, hangers, conveyor, belt, with buckets, switchboard fittings and 8000 white enamel brick. PHONE A4678.

FOR SALE—CHEAP.
32,000 feet of ¾-inch pipe, extra heavy; as good as new for sale or trade.
10,000 feet 2-inch standard black pipe. Special good second-hand pipe and all other sizes. We have 6-inch gate as new. Will trade for hay. Call and convince yourself. WESTERN IRON & METAL CO., 1625 N. Main st. Phone East 1417.

WANTED — EXPERIENCED NURSE FOR MAternity cases. References furnished. MRS. RICE, Vermont 130.

PRACTICAL NURSE, COMPANION OR HOUSEkeeper would leave city. Phone BDWY. 2793.

## MACHINERY—
And Mechanical Arts.

FOR SALE—
GAS ENGINES.
4 to 50-horse-power engines, rebuilt and guaranteed.
PUMPS.
2 deep well Turbine pumps and 2 centrifical pumps and several deep well cylinder outfits.
MINING MACHINERY.
STEARNS GAS ENGINE WORKS,
1006 N. Main. Main 1230.

FOR SALE—FINE PUMP, LARGE BULLDOZER head, $68; No. 3 double acting deep well Ames, $225; double acting Addison, complete with 10-in. casing, double reds, double brass cylinder pumps, all inches, $475, cylinder alone worth the money; all kinds, sizes pumps; No. 8 bore centrifugal pumps, 200 inches, $1750; 2 slep No. 5 Byram Jackson, $150. For real bargains in first-class material, see DEMMITT CO., upstairs, 120 N. Main.

FOR SALE—LAUNDRY MACHINERY AS FOLlows: 1 GAS BOILER, 25-H.P.; 1 STARCH KETTLE, 1 SPRAYER AND STEAM PIPINGS AND FITTINGS. WILL SELL VERY CHEAP. IF INTERESTED, KINDLY CALL 208 S. LOS ANGELES ST.

FOR SALE—"SOME TANK." SPECULATORS OR those in need of storage for small town or irrigating listen. 100,000-gallon redwood tank, fine shape, consisting of 1 mile of ¾-inch rods. Figure out what that's worth alone. 200 high 8000 feet redwood, 5000 ft. dimension lumber in the stand and cover. Material alone cost $1200 three years ago. Our price $400. If moved within 30 days. All, write office. DEMMITT, upstairs, 120 N. Main.

FOR SALE—AT INGLEWOOD, ALMOST NEW clay-working machinery, 75-H.P. engine with starter, Emerick ball, mill and air float attachment, 9-foot dry pan, 8-foot wet pan, 4 1/2 set brick press, 1 Raymond pulverizer, 2 pug mills, 3 kilns, belting, shafting, pulleys, hangers, conveyor, belt, with buckets, switchboard fittings and 8000 white enamel brick. PHONE A4678.

FOR SALE—CHEAP.
32,000 feet of ¾-inch pipe, extra heavy; as good as new for sale or trade.
10,000 feet 2-inch standard black pipe. Special good second-hand pipe and all other sizes. We have 6-inch gate as new. Will trade for hay. Call and convince yourself. WESTERN IRON & METAL CO., 1625 N. Main st. Phone East 1417.

WANTED — EXPERIENCED NURSE FOR MAternity cases. References furnished. MRS. RICE, Vermont 130.

PRACTICAL NURSE, COMPANION OR HOUSEkeeper would leave city. Phone BDWY. 2793.

## MACHINERY—
And Mechanical Arts.

FOR SALE—
GAS ENGINES.
4 to 50-horse-power engines, rebuilt and guaranteed.
PUMPS.
2 deep well Turbine pumps and 2 centrifical pumps and several deep well cylinder outfits.
MINING MACHINERY.
STEARNS GAS ENGINE WORKS,
1006 N. Main. Main 1230.

FOR SALE—FINE PUMP, LARGE BULLDOZER head, $68; No. 3 double acting deep well Ames, $225; double acting Addison, complete with 10-in. casing, double reds, double brass cylinder pumps, all inches, $475, cylinder alone worth the money; all kinds, sizes pumps; No. 8 bore centrifugal pumps, 200 inches, $1750; 2 slep No. 5 Byram Jackson, $150. For real bargains in first-class material, see DEMMITT CO., upstairs, 120 N. Main.

FOR SALE—LAUNDRY MACHINERY AS FOLlows: 1 GAS BOILER, 25-H.P.; 1 STARCH KETTLE, 1 SPRAYER AND STEAM PIPINGS AND FITTINGS. WILL SELL VERY CHEAP. IF INTERESTED, KINDLY CALL 208 S. LOS ANGELES ST.

FOR SALE—"SOME TANK." SPECULATORS OR those in need of storage for small town or irrigating listen. 100,000-gallon redwood tank, fine shape, consisting of 1 mile of ¾-inch rods. Figure out what that's worth alone. 200 high 8000 feet redwood, 5000 ft. dimension lumber in the stand and cover. Material alone cost $1200 three years ago. Our price $400. If moved within 30 days. All, write office. DEMMITT, upstairs, 120 N. Main.

FOR SALE—AT INGLEWOOD, ALMOST NEW clay-working machinery, 75-H.P. engine with starter, Emerick ball, mill and air float attachment, 9-foot dry pan, 8-foot wet pan, 4 1/2 set brick press, 1 Raymond pulverizer, 2 pug mills, 3 kilns, belting, shafting, pulleys, hangers, conveyor, belt, with buckets, switchboard fittings and 8000 white enamel brick. PHONE A4678.

FOR SALE—CHEAP.
32,000 feet of ¾-inch pipe, extra heavy; as good as new for sale or trade.
10,000 feet 2-inch standard black pipe. Special good second-hand pipe and all other sizes. We have 6-inch gate as new. Will trade for hay. Call and convince yourself. WESTERN IRON & METAL CO., 1625 N. Main st. Phone East 1417.

WANTED — EXPERIENCED NURSE FOR MAternity cases. References furnished. MRS. RICE, Vermont 130.

PRACTICAL NURSE, COMPANION OR HOUSEkeeper would leave city. Phone BDWY. 2793.

## MACHINERY—
And Mechanical Arts.

HERBERTS HAS IT

IN STOCK.

IMMEDIATE SHIPMENT.

NEW, ALSO USED

MACHINE SHOP AND WOODWORKING

MACHINERY.

8—30- Bend 13 in. by 5 ft. new lathes.
2—30- Bend 18 in. by 6 ft. new lathes.
1—Barnes 11 in. by 4 ft. used lathe with chucks.
1—Le Blond 13 in. by 6 ft. used lathe, quick change.
1—Putnam 13 in. by 6 ft. speed lathe, with chuck.
1—Reed 14 in. by 6 ft. used lathe, with chucks.
1—Cowal, 7 14 in. by 6 ft. used lathe, with chuck.
1—Sebastian 14 in. by 6 ft. used lathe with chuck.
1—Barnes 16 in. by 6 ft. by 24 swing gap lathe.

1—Hamilton 14 in. by 8 ft. Quick change lathe.
4—So. Bend 15 in. by 6 ft. NEW LATHES.
8—So. Bend 15 in. by 7 ft. NEW LATHES.
4—So. Bend 15 in. by 8 ft. NEW LATHES.
1—Senica Falls, 15 in. by 8 ft. used lathe with chuck.

TURRET LATHES.

2—Wells 7-8 inch screw machines, wire feed used.
1—Garvin 1 1-8 in. Turret Lathe, new wire feed.
1—Foster 1 in. Turret Lathe, new wire feed.
1—Cleveland 1¼ in. Turret Lathe, new wire feed.
1—Foster 2 in. Geared Head, new, coming.

DRILL PRESSES.

18—Cassady Otto No. 28 Bench Drills, new.
7—Rockford Bench Drills, new.
6—Herbert Bench Friction Drills.
1—Rockford 14-in. Upright Drills.
1—Rockford 14-inch Upright Drill.
2—Short 14-in. Upright Drills.
2—Canady Otto 20-in. Upright Drill.
1—Atlas 14-in. Sen. Upright Drill.
1—Hooper Deep Throat Drill.

MISCELLANEOUS.

1—Septoe 16-in. Back Geared Shaper.
1—Garvin Surface Grinder, new.
1—Garvin Cutter Grinder, new.
1—Rockford No. 0 Plain Miller, new.
7—Power Hack Saws.

1—Merrill 4-in. Pipe Machine, new.
1—Merrill 6-in. Pipe Machine, new.
1—Victor 2-in. Pipe Machine, used.
1—Armstrong 2-in. Pipe Machine, used.
1—Saundirs & Sons 6-in.

## MUSICAL INSTRUMENTS—

For Sale, Exchange, Wanted.

FOR SALE—STANDARD MAKE UPRIGHT PIANO, beautiful tone, used months; must sell at once; $145 cash; $10 per month. 1000 BROADWAY.

FOR SALE—UPRIGHT PIANO, $145. WILL SELL to-day; cash or terms. 1000 BROADWAY.

FOR SALE—$65; COLUMBIA GRAPHOLA and records; cash paid allowed on purchase; terms if desired. Less than half price. Address X, box 72, TIMES OFFICE.

FOR SALE—$65; COLUMBIA GRAPHOLA and 24 beautiful double records. All for $50. Residence 424 NORTH HILL ST.

FOR SALE—FINE MAHOGANY UPRIGHT PIANO, player, 25 rolls included; $295; terms $6 per month. F. W. FISHER, 105 N. Broadway.

FOR SALE—BY OWNER, FINE KIRCHNER upright piano, mahogany case; $295; terms. Call F. J. ARMSTRONG, 1564 West 36th St.

FOR SALE—AT A BARGAIN, NEW EDISON, oak Victrola, $150 cash. Call 747 S. OLIVE.

WANTED — WILL BUY HIGH-GRADE PIANO; give particulars by letter only. J. G. CARL, 5619 Hazel—Ave.

FOR SALE—VICTROLA AND 20 RECORDS, $120; take $75; like new; bargain. 158 SOUTH HICKS.

WILL RENT FINE PIANOS, $2 A MONTH; 25 per cent credit applied if purchased. FITZGERALD MUSIC CO., 727-729 S. Hill.

TO LET—$2.50 MONTHLY, NEW PIANO; perfect order; 1064 LUCILLE AVE.

FOR SALE—WILL SACRIFICE MAHOGANY upright piano; must be sold; $125. 1154 W. 48TH ST., corner Hoover.

FOR SALE—ELEGANT $150 MAHOGANY PIANO; must be sold; $75. 1154 W. 48TH ST., corner Hoover.

FOR SALE—MAHOGANY PIANO, PRISTWAY; right piano, originally cost $550; will sacrifice for quick sale. Call forenoon at 1154 W. 48TH ST., corner Hoover.

FOR SALE—A SACRIFICE, A $600 FISCHER; biggest upright piano; one of the best pianos for $195. PHONE 21672.

FOR SALE—CHEAP, UPRIGHT WINDSOR PIANO; used, but first-class condition. Inquire 327 GRAND AVE.

FOR EXCHANGE—HENRY MILLER PIANO, $600; for Jersey cow and $150. Address box 220, TIMES OFFICE.

FOR SALE—STEINWAY PIANO, LOCKE MAKE; would take responsible or part time. Call or address, 610 W. 6TH.

FOR SALE—BEAUTIFUL PIANOS FOR RENT; $3 a month; rent applied if purchased. F. W. FISHER, 105 N. Broadway.

WANTED—USED PHONOGRAPH RECORDS, or exchange for other phonograph records. 1154 W. 48TH ST., corner Hoover.

FOR SALE—NEW METHOD SEWING MACHINE; never used; must sell. Address box 220, TIMES OFFICE.

FOR SALE—BARGAINS IN PIANOS; terms if desired; rentals paid allowed on purchase. Less than half price. Address X, box 72, TIMES OFFICE.

FOR SALE—$15. Also One Set STORY BLDG.

FOR SALE—NEW CORONA FOLDING typewriter cases, only $32.50 each. 344 S. HILL.

FOR SALE—ONE EDISON ROYAL TYPEWRITE-ING outfit, for $30. 5th floor, 345 S. HILL.

FOR SALE—REMINGTON TYPEWRITER, No. 10, $45. Also one Set STORY BLDG.

FOR SALE—NEW CORONA FOLDING typewriter cases, only $32.50 each. 344 S. HILL.

FOR SALE—BY OWNER, FINE KIRCHNER upright piano, mahogany case; $295; terms. Call F. J. ARMSTRONG, 1564 West 36th St.

FOR SALE—AT A BARGAIN, NEW EDISON, oak Victrola, $150 cash. Call 747 S. OLIVE.

WANTED — WILL BUY HIGH-GRADE PIANO; give particulars by letter only. J. G. CARL, 5619 Hazel—Ave.

FOR SALE—VICTROLA AND 20 RECORDS, $120; take $75; like new; bargain. 158 SOUTH HICKS.

WILL RENT FINE PIANOS, $2 A MONTH; 25 per cent credit applied if purchased. FITZGERALD MUSIC CO., 727-729 S. Hill.

TO LET—$2.50 MONTHLY, NEW PIANO; perfect order; 1064 LUCILLE AVE.

FOR SALE—WILL SACRIFICE MAHOGANY upright piano; must be sold; $125. 1154 W. 48TH ST., corner Hoover.

FOR SALE—ELEGANT $150 MAHOGANY PIANO; must be sold; $75. 1154 W. 48TH ST., corner Hoover.

FOR SALE—MAHOGANY PIANO, PRISTWAY; right piano, originally cost $550; will sacrifice for quick sale. Call forenoon at 1154 W. 48TH ST., corner Hoover.

FOR SALE—A SACRIFICE, A $600 FISCHER; biggest upright piano; one of the best pianos for $195. PHONE 21672.

FOR SALE—CHEAP, UPRIGHT WINDSOR PIANO; used, but first-class condition. Inquire 327 GRAND AVE.

FOR EXCHANGE—HENRY MILLER PIANO, $600; for Jersey cow and $150. Address box 220, TIMES OFFICE.

FOR SALE—STEINWAY PIANO, LOCKE MAKE; would take responsible or part time. Call or address, 610 W. 6TH.

FOR SALE—BEAUTIFUL PIANOS FOR RENT; $3 a month; rent applied if purchased. F. W. FISHER, 105 N. Broadway.

WANTED—USED PHONOGRAPH RECORDS, or exchange for other phonograph records. 1154 W. 48TH ST., corner Hoover.

FOR SALE—NEW METHOD SEWING MACHINE; never used; must sell. Address box 220, TIMES OFFICE.

FOR SALE—BARGAINS IN PIANOS; terms if desired; rentals paid allowed on purchase. Less than half price. Address X, box 72, TIMES OFFICE.

FOR SALE—$15. Also One

# CLASSIFIED BUSINESS DIRECTORY.

## *Containing the Names, Addresses and Telephone Numbers of Representative Manufacturing, Business and Professional Interests and Institutions of Los Angeles.*

**ABSTRACT COMPANIES.**

CALIFORNIA TITLE GUARANTY COMPANY, successors Bldg. Main 8094—A8170.
PUENTE ABSTRACT AND TRUST CO., 211 N. Bdwy., opp. Hall of Records. F2346—Main 4620.

**ACCOUNTANTS—CERTIFIED PUBLIC.**

DAVIS, J. L., 435 Investment Bldg. Broadway 3091; F2091.

**ACCOUNTANT—PUBLIC.**

GRAHL, R. C., 1137-8 CITIZENS NATIONAL BANK BLDG. A1088. Also business consultative.

**ADVERTISING—OUTDOOR.**

VARNEY, THOS. R. B., & Mortensen, Mgr., 221 S. San Pedro. Main 149; 10705.

**ADDRESSING MACHINES.**

MOORE CALCULATING MACHINE CO., GEORGE F. Bostel, agr., 908 Van Nuys Bldg. Main 4648.

**ADDRESSING MACHINES.**

STICKNEY & MONTAGUE DIRECT ADDRESSING, ALL MAILING machinery, 823 Grant Bldg. F1380. M. 2019.

**AGRICULTURAL IMPLEMENTS.**

ABBOTT & CO., 112 to 118 S. LOS ANGELES ST. Main 6481; A1228.
BOOTHWORTH, W. P. & CO., 125-129 N. LOS ANGELES ST. A1228—Main 454.

**APARTMENTS.**

ADELPHIAN APARTMENTS, 1627 INGRAHAM. Wilshire 4760—307730.

**APARTMENTS—FURNISHED.**

BEVERLY ARMS, MRS. MARY J. TURNER, PROP., 760 S. Bonnie Brae. 58305.
BURRELL APARTMENTS, 619 N. FIGUEROA. Main 8278.
CLARON DEL APARTMENTS, C. A. JENSEN, Mgr., 1132 S. Hope. Broadway 3066—F7649.
LEONA APARTMENTS, Robert C. Jewell, 653 S. Burlington. Wilshire 4200; 5074?54.
LORRAINE APARTMENTS, Mrs. E. W. Weller, Mgr., 535 Lucerna. Main 10058, 10741.
SCOTIA, THE, MRS. EMMA SCOTT, OWNER, 215 W. 10th st. Main 5482. Two and three furnished apts., sunny outside rooms.

**APARTMENTS FURNISHED AND UNFURNISHED.**

FUR. CORNER 3-ROOM LOWER FLAT, $60; UNfur. upper, $40. Eighth and Catalina. F4583.

**ARCHITECTURAL DESIGNERS AND BUILDERS.**

FOWLER, M. W., 5429 HOLLYWOOD BLVD., 1836 Gaviot. Holly 3670, Holly 1537.

**ART GALLERIES.**

KANST ART GALLERY, 854 S. HILL. BDWY. 2934—F2708. Old gallery and stock will be here till January 1; new store with new goods opens Sept. 15.

**ART GOODS.**

KANST ART GALLERY, 854 S. HILL ST. F2708—Bdwy. 2934.

**ASSAYERS.**

HERMAN, JOHN, 314 S. LOS ANGELES ST. A2290.

**ASSAYERS AND CHEMISTS.**

PIERCE, R. A., 120 N. Main. A2800. Established in 1888.
WALKER, MARK, room 26, 211 W. 1st. A2289. Accuracy guaranteed.

**ASSOCIATIONS, SOCIETIES, LODGES, ETC.**

CHRISTIAN MISSION AND INDUSTRIAL ASSOCIATION, Young Woman's Boarding Home, 116 S. Hope. Main 3068, $3.00, $3.50 and $4.00 per week. Transient rates.
KNIGHTS OF COLUMBUS, LOS ANGELES COUNCIL No. 430. Rooms 308 F. White, Grand Knight, W. J. Breitenstein, Sec., 612 S. Flower. Bdwy. 7414, F2202.
KNIGHTS AND LADIES OF SECURITY, MRS. M. A. Merry, Dist. Mgr., 215 Mason Bldg. Bdwy. 5000.
MODERN WOODMEN OF AMERICA, GOLDEN State Camp, No. 7110, J. J. Taylor, Clerk, 229 Union Oil Bldg. Main 7427; F1730.
SOUTHERN CALIFORNIA STATE SUNDAY-school Associations, W. A. Phillips, gen. sec., 1015 Wright & Callender Bldg., 405 S. Hill st. Main 6756; F7556.

**ATTORNEYS.**

ANDREWS, WILLETT, 701 CALIFORNIA BLDG. F7443. Bdwy. 2817?.
LUCAS, JOHN W. 210 HOMER LAUGHLIN BLDG. Main 7797, Bdwy. 7797.
SIMMS, D. W., 925 MERCHANTS NATIONAL Bank Bldg. Main 1260; F2079.

**AUCTIONEERS.**

SUGARMAN AUCTION & COM. HOUSE, 112-116 Court st. F7393—Main 8114.

**AUTOMOBILES.**

ATTERSON MOTOR CAR CO., 1255 S. Flower. Main 7054—2297.
AUTOMOBILE SUPPLY CO., 1130 S. MAIN ST. Main 7156—Main 7156.
FIAT, PUFFER AND MORELAND AGENCY, 1172 S. Olive. Main 7911.
KEYSTONE GASOLINE STATION, MAIN OFFICE 16th and Main. Pico 1, Pico 2, South 6972.

**AUTOMOBILE TIRES.**

BUFFUM-SPEIDEL TIRE CO., 834 W. PICO. Factory branch Victor Rubber Co. Quality tires and tubes for Southern California and Arizona.
GOODRICH RUBBER CO., 727 W. 7th. Main 7952; F7118. Akron Rubber Goods.

**AUTO TRAILER MANUFACTURERS.**

DEPENDABLE TRAILER CO., C. A. Hollingsworth, 1206 S. Main. Broadway 1975. Trailers in stock and built to order, camping and commercial use.

**AUTOMOBILE TRUCKS.**

BAKER, ICE & ICE CO., A. J. CAVANEY, MGR., 947 S. Broadway. 50703. Sterling trucks; also commercial cars and Troy trailers.
GARFORD TRUCKING CO., 810 W. Pico. Main 8000. Agents for Garford motor trucks.
KELLY-SPRINGFIELD MOTOR TRUCK CO. OF CALIFORNIA, 1911-13-15 S. Main. Pres., 1911-13-15 S. Main. Main 7100; 53666.
MACK MOTOR TRUCK CO., 1701 N. MAIN ST. Main 8000—2227.
SMITH-BADGER, F. M., 1007-1009 S. OLIVE ST. Main 7191. Agent for Menominee and Bessemer automobile motor trucks.

**AUTO TRUCK ATTACHMENTS.**

MASTER EQUIPMENT CO., 2201-3-5 S. MAIN. South 6200, 20410. For Ford cars.

**AUTO AND TRUCK TIRES.**

BUCKLEY & WADE, 322 W. PICO ST. 21734—
GOODRICH & PRICE, TIRE & SUPPLY CO., 322 W. 11th st. Bdwy. 54—F2056.

**AUTO VULCANIZING AND REPAIRING.**

ROBINSON, C. S., TIRE & RUBBER CO., 1048 S. Main st. F1099—Bdwy. 5102.

**AUTO WRECKERS.**

PETERSON, AUTO WRECKER, 1520 S. Main. Main 8274. Used machines bought and sold.

**BAKERIES.**

SEAL GARDENS BAKERY, F. C. KRAMER, PROP., Graham Station, P. O. box 24. South 3021B4.

**BAKERIES—WHOLESALE.**

BRADFORD BAKING CO., 401-406 N. AVENUE 20. East 2197—31421.
GORDON BAKERY, G. D. Gordon, Prop., 457 E. Santa Barbara. South 4797; 20724.
MACKENZIE BREAD CO., A. Mackenzie, Mgr., 1001 Stanford. Main 3105; F2276.
OLSON'S HOMESTEAD BAKERY, FRED G. OLson, Prop., 705 East 20th. South 564.
PACIFIC BAKING CO., J. W. COSTELLO, Mgr., 1862 Tennessee. South 1400—21592. Helsum Bread.
UNITED STATES BAKING CO., 120 S. VIGNES st. Broadway 7470, F5850.
WALKER'S QUAKER BAKERY, 129 GARY. A1238—Main 3066.
WILSON POUND CAKE, 517 E. 9th. Main 5160.

**BAKERIES—WHOLESALE AND RETAIL.**

VAN DE KAMP, T. J., CO., 341 Douglas Bldg. Broadway 7502.

**BALL BEARINGS.**

AHLBERG BEARING CO., A. D. Angelos, Mgr., 325-7 W. Pico. Main 7185—F3116.

**BANK, BAR, STORE AND OFFICE FURNITURE AND FIXTURES.**

PURNELL BROS., 1215-19 N. 14TH ST. 29410—Main 240.

**BANKS AND TRUST COMPANIES.**

CITIZENS TRUST AND SAVINGS BANK, H. A. Mehler, cashier, 320-10 S. Broadway. Main 10191—10191.
COMMERCIAL NATIONAL BANK, COR. FOURTH and Spring sts. 10805—Main 3811.
FIRST NAT. BK. OF HOLLYWOOD, FRANK WELton, cash'r, Hollywood Blvd., N.E. cor. Highland ave. Holly 101 — 57042.
FIRST NATIONAL BANK OF LOS ANGELES, SEVenth and Spring sts. 10661—Main 7505.
HOLLAND-AMERICAN TRUST AND SAVINGS Bank, Main office, Sixth and Main sts. 10917—Main 2696.
HOME SAVINGS BANK OF LOS ANGELES, COR. Eighth and Broadway. 60720—Main 2480.
TITLE INSURANCE & TRUST CO., FIFTH AND Spring. Main 8212—10012.

**BATHS—MINERAL.**

RADIUM SULPHUR SPRINGS, Dr. G. P. Gehring, 5632 Melrose ave. 5771?04. Take W. 6th st. car.

**BATHS—SULPHUR.**

EASTLAKE SULPHUR BATHS, Dr. H. M. Coulter, Mgr., 832 Keith. 21343. Limited accommodations, rooms, board.

**BATTERIES.**

WILLARD BATTERY SERVICE STATION, C. D. Wynne, prop., 3414 W. Seventh. Wilshire 1819; 54077. Electrical repairs and battery work.

**BATTERIES—EXIDE.**

EXIDE BATTERY DEPOT, Kay & Burbank Co., 1101 S. Figueroa. Main 6290; 557?36.

**BATTERIES—STORAGE.**

ELECTRA BATTERY CO., F. Barton, 1232 S. Main. Main 6760; 22544.

**BEAN AND GRAIN SHIPPERS.**

ROBBINS & GEORGE, Central Bldg. Main 2982—A5358.

**BEDDING AND BEDROOM FURNITURE MANUFACTURERS.**

BOSTON BEDDING CO., 313 W. EIGHTH. BDWY. 1319—F7066.

**BEDS AND SPRINGS MANUFACTURERS.**

SIMMONS CO., THE, 852-540 S. ALAMEDA. Main 2722—A3854.

**BEDS—WALL.**

NARVER, DAVID C., AGENCY MARSHALL & Stearns Co., 609 Metropolitan Bldg. Broadway 502. 60671. Oscillating portal beds.

**BLUE PRINTING.**

RAPID BLUE PRINT CO., 709 Exchange Bldg. Broadway 924—F6718.

**BOILERS AND AIR TANKS.**

SMITH-BOOTH-USHER CO., 228-238 CENTRAL ave. 10661—Main 2695.

**BONDS—INVESTMENT AND MUNICIPAL**

MOULTON, R. H. & CO., 402-406 TITLE INS. Bldg. Main 3030—3635.

**BONDS—STREET IMPROVEMENT.**

HASKETT, JAMES A., 207 LAUGHLIN BLDG. F1701. Street improvement bonds.

**BOOKBINDERS.**

TIMES-MIRROR PRINTING AND BINDING HOUSE 118 S. Broadway. Main 8200—10801.

**BOOKBINDERS—LIBRARY.**

PACIFIC LIBRARY BINDING CO., 1005 MITCHOpolitan Bldg. Main 6854—10506.

**BOOKS—NEW AND SECOND HAND.**

JONES BOOK STORE, INC., NO. 2, 224-226 W. First. Main 1113, A1113. School supplies.

**BOOKSELLERS AND STATIONERS.**

STRATFORD & GREEN, 640-644 S. MAIN ST. F2970—Main 8626.

**BOOKS, STATIONERY, PERIODICALS—WHOLESALE.**

LOS ANGELES NEWS CO., THE, 201-205 N. LOS Angeles st. Main 4084. F1038.

**BOOK STORES.**

AMERICAN BAPTIST PUBLICATION SOCIETY, Geo. L. White, Coast Supt.; H. H. Buley, Mgr. 313 W. 3d st. Main 8484—20661. Also Sunday-school publications and missionary.

**BRIDGE AND CONSTRUCTION WORK.**

MERCEREAU BRIDGE & CONSTRUCTION CO., suite 471 Pacific Electric Bldg. Main 721—F9264.

**BROKERS—LAND AND LOAN.**

HANSON, E. O., 418 Consolidated Realty Bldg. F1351. Farm lands a specialty.

**BROKERS—STOCKS AND BONDS.**

ANDREWS & CO., DANIEL H. CRAIG, MGR., 322 Merrill Bldg. Bdwy. 2906; 60715.
BUSHNELL, JOHN R. & CO., 408 S. Spring. 906-908 Hibernian Bldg. Main 1850, 21850.
MEYER, J. E. & CO., 822 WASHINGTON BLDG. Main 5624, F2922. Industrial and mining.
WILLOWS, MACKEY & CO., 504 I. W. HELLman Bldg. Main 2751—F6685.

**BROKERS—STOCKS, BONDS AND SECURITIES.**

BUSHNELL, JOHN R. & CO., 906-908 HIBERNIAN Bldg. A1565—Main 1850.
KNIGHT, E. J. CO., 715-716 TITLE INSURANCE Bldg. A4844.

**BROKERS—CUSTOMS.**

WHEELER, ELDER & ELDER, 316-317 INTERnational Bank Bldg. Bdwy. 945—F1632.

**BUSINESS COLLEGES.**

CALIFORNIA BROWNENGER COMMERCIAL College, 643 S. Olive st. F2456—Main 8811.

**CAFES AND RESTAURANTS.**

HARLOW'S CAFE, WASHINGTON BLDG., THIRD and Spring. F7394—Main 152.
MISSION CAFE, 527 S. SPRING ST. MAIN 8679—F3414.

**CAFETERIAS.**

CALIFORNIA CAFETERIA, JUDD & NUTTER, props., 325 W. 3rd St. A3779.

**CAN MANUFACTURERS.**

LOS ANGELES CAN CO., 303-313 SAN FERNANDO blvd. Phones East 3900—10090.

**CANDIES—WHOLESALE.**

HOFFMAN, E. A., CANDY CO., 611-15 E. NINTH st. Main 1585—Home F7736.

**CANNERIES.**

FOOD SUPPLY CO., 912 E. 7th st. Chile con carne, Spaghetti, pork and beans.

**CARPENTERS AND CABINET MAKERS**

CALIFORNIA CARPENTER SHOP, F. N. Hobbs, Prop., 360 E. 2nd st. F1496. Also store fronts and cabinet work.

**CARPET CLEANERS.**

CITY STEAM CARPET CLEANING WORKS, 2152 Sacramento st. Main 427—F6229.

**CASH REGISTERS.**

AMERICAN CASH REGISTER CO., COR. FOURTH and Los Angeles sts. Bdwy. 2443—F5301.

**CAT AND DOG HOSPITALS.**

CURTIS, W. L., 1264 W. SECOND ST. BDWY. 3643—51183.

**CEMENT MANUFACTURERS AND WHOLESALERS.**

GOLDEN STATE PORTLAND CEMENT CO., 521-522 Marsh-Strong Bldg. Main 4522.

**CEMETERIES.**

CALIFORNIA MAUSOLEUM CO., 721-722 INVESTment Bldg. Main 1594—41772.
EVERGREEN CEMETERY AND CREMATORY ASSN., 504 Trust and Savings Bldg. Main 652; A5466.
EVERGREEN CEMETERY AND CREMATORY, 204 N. Evergreen ave. 41083—Boyle 9.

**CESSPOOL CLEANING.**

CALIFORNIA CESSPOOL CLEANING CO., 406 N. Commonwealth ave. 509107—Wilshire 1812.

**CESSPOOL CLEANING COMPANIES.**

CALIFORNIA CESSPOOL CLEANING CO., A. M. Hahlbe, Mgr. and Prop., 404 N. Commonwealth ave. Wilshire 1512. 509107.

**CHATTELS.**

PROVIDENT PLEDGE CORP., H. ARNOLD, MGR., 312 Union Oil Bldg. Main 3474—20811.

**CHEMICAL LABORATORIES.**

WRANA-KING & CO., INC., 322 E. Third. Main 4300.

**CHEMISTS AND ENGINEERS.**

BROWN & BEST, 224-226 COPP BLDG. A4949.

**CHURCHES—BAPTIST.**

TRINITY BAPTIST, REV. S. W. GAGE, PASTOR, E. First and Hicks. Boyle 2537. Res., 106 S. Hollenbeck.

**CHURCHES—BUDDHIST.**

BUDDHIST TEMPLE, Rev. J. Inamida, Rev. T. Jinji, 206 S. Savannah. Boyle 1906—41772.

**CHURCHES—LUTHERAN.**

FIRST ENGLISH LUTHERAN CHURCH, REV. W. S. Dreisbach, 800 S. Flower. F2378, residence 76604. United service 10:30, eve. service 7:45.

**CHURCHES—METHODIST, EPISCOPAL—SOUTH.**

BOYLE HEIGHTS M. E. CHURCH, Rev. Byron H. Wilson, D.D., 200 N. St. Louis. Boyle 501.
M. E. CHURCH, SOUTH, REV. CHAS. C. SELEECMAN, D.D., Trinity Aud. 69771—Main 50612.
WESTLAKE M. E. CHURCH, Rev. D. J. Howe, Burlington and Eighth. 52752. Res. 51492.

**CHURCHES—MISCELLANEOUS.**

FIRST REFORMED CHURCH, Rev. A. P. Liesemeyer, 950 E. 45th. Res., 953 E. 46th. So. 37743.
WHOSOEVER WILL MENNONITE MISSION Church, Rev. E. F. Grubb, Pastor.

**CHURCHES—NAZARENE.**

FIRST CHURCH OF THE NAZARENE, SIXTH and Wall. Rev. C. E. Cornell, Pastor. Wilshire 2076, 58343.

**CHURCHES—UNITED PRESBYTERIAN.**

SECOND UNITED PRESBYTERIAN, Rev. H. W. Crabbe, Washington & Santee. South 1772.

**CIGARS AND TOBACCO**

PIPES AND SMOKING ARTICLES. JOHN'S PIPE Shop, pipe-maker, 524 S. Spring st.

**CLEANERS AND DYERS.**

NATIONAL DYE CLEANERS, Expert dye cleaners, 1007 S. Figueroa. Main 9502; 556414.
PACIFIC DYE WORKS, Robert B. Goldman, Prop., 1702 S. Hoover. 27507. Ladies' and men's suits steam or dry cleaned, $1.
REX DYE WORKS, M. Klesnick, Prop., 119 W. 23rd. South 576, 21027. Suits cleaned and pressed, 75c.

**CLEANING AND DYEING PLANTS.**

BERLIN DYE WORKS & LAUNDRY CORP., Washington and Griffith ave. S. 676—10676.
SUTTTORIUM, 1338 S. San Julian. Broadway 961; 10063. Private exchange for all depts.

**CLOAKS AND SUITS—WHOLESALE AND MANUFACTURERS.**

WIENER, CYRIL A., 308 TITLE GUARANTEE Bldg. A5077. Also furs and dresses.

**CLOTHING—MEN'S & YOUNG MEN'S.**

FORMAN & CLARK, METROPOLITAN BLDG., 315 W. Fifth st. Bdwy. 7720—10765. $25 suits and overcoats for $15.

**CLUBS.**

AUTOMOBILE CLUB OF SO. CAL. AND INTER INSURANCE EXCHANGE, 1944 S. Figueroa. Main 6400; 60259.
CITY CLUB OF L. A., WALTER R. STEVENSON, sec., 315 Security Bldg. F1831.
NATIONAL ORDER OF THE GOLDEN SQUARE, A. L. Mumford, House Mgr., 111 W. Third. Bdwy. 2015; 60813.

**COMPRESSORS—AIR AND GAS.**

SMITH-BOOTH-USHER CO., 10061—MAIN 2695, 238-238 Central Ave.

**CONCRETE MIXERS AND PAVERS.**

SMITH-BOOTH-USHER CO., 228-238 CENTRAL Ave. Phones: 10661—Main 2695.

**CONFECTIONERS.**

HUTCHISON, GEO., 852 S. BROADWAY. MAIN 5813; A6992.

**CONTRACTORS AND BUILDERS.**

COLE, GUY V., 731 H. W. Hellman Bldg. Main 8578—A2776.
KUBACH, C. J. CO., 701-709 MERCHANTS NAtional Bank. Main 5324—F2324.

**CONTRACTORS—GENERAL.**

ENGSTRUM, F. O., CONSTRUCTION CO., 2043-50 E. 15th st. Main 4445—A2845.
GARNSEY, LEIGH C., 514 CENTRAL BLDG. MAIN 8056—F3243.
KATTENBERGER VALENTINE, 619 S. JOHNSON. 31182.

**CORSET AND CORSETIERES.**

CUNNING'S NU-BONE CORSETRY, 222 W. 9TH street. Main 7337—F7477.

**CORSET MAKERS—CUSTOM.**

LA MARQUE CUSTOM CORSET MAKERS, 1020 Haas Bldg. F1147. Abdominal supports.

**CURTAIN AND BLANKET CLEANERS.**

MEGOWAN LACE CURTAIN & BLANKET LAUNDRY, F. E. Megowan, Prop., 120a and Paloma ave. South 3606—21758.

**DAIRIES AND CREAMERIES.**

ALPHA WESTERN DAIRY CO., 3282 SAN PEDRO street. South 737, 29017.

**DANCING SCHOOLS.**

HORN'S, CARL F., ANGELUS TEMPLE SCHOOL of Dancing, 755 S. Spring st. F4629. Dancing afternoon and evening except Sunday.
PAYNE'S DANCING ACADEMY, Lillian Payne, Principal, 2018 Orange. 559651. Ballroom, interurbine and toe dancing.

**DECORATORS—INTERIOR AND FURNISHINGS.**

CALIFORNIA DECORATING CO., N. B. Dahl, Mgr., 925 S. Hope. 54321.

**DELICATESSENS.**

NAUMAN'S DELICATESSEN SHOP, 229-A W. 4th. A1688. Business men's lunch.

**DENTISTS.**

HERCHENHAHN, DR. A. E., 508 AUDITORIUM Bldg. F3840.

**DEPARTMENT STORES.**

AKATAKI & KAI CO., 247 E. 1st st. F2308.

**DETECTIVE AGENCIES.**

DUNDEE & DUNN, SUITE 540, BRADBURY BLDG. Broadway 1077; F7131.
HARRIS, NICK, 520-522-524-526 Byrne Bldg. Main 8716—9003.

**DETECTIVES AND NIGHT PATROLS.**

MERCHANTS' FIRE DISPATCH & PATROL, 309-311 Wall st. Main 4907—44445—A4679.

**DIAMONDS.**

PROVIDENT PLEDGE CORP., H. ARNOLD, MGR., 312 Union Oil Bldg. Main 3474—20811.

**DIAMOND BROKERS.**

FERGUSON, J. C., 204-6 HOMER LAUGHLIN Bldg. F3310.

**DRAPERIES AND LACE CURTAINS MANUFACTURERS.**

LAMBERT, E. R., CO., 948 S. Hill st. F6339. Plain draperies made to order free of charge.

**DRESS FORMS—RETAIL AND WHOLESALE.**

SACHS' DRESS FORM CO., 328 Coulter Bldg. Main 7141. Made to order, exchanged, repaired.

**DRUG STORES.**

BELLAN, M. J., 2900 N. BROADWAY. EAST 442. Home A4511.
SIMS' DRUG STORE, ALEX W. SIMS, PROP., 4527 Compton ave. South 1995; 20017.

**DRUGS—WHOLESALE.**

PILDORAS DE VICHY CO., (NATIONAL Pill corporation,) Dr. Chas M. Harrison, Mgr., 203 S. Western. 560768.

**DRY GOODS.**

ROBINSON, J. W., SEVENTH AND GRAND AVE. 10081—Broadway 4701.

**DRY GOODS—WHOLESALE.**

COOPER, COATE & CASEY DRY GOODS CO., 700 S. Los Angeles st. Bdwy. 2733—10393.

**EAR PHONES.**

GLOBE EAR-PHONE CO., DR. CARL ERNEST Stokoe, Mgr., 331 Central Bldg., Sixth and Main. F5414. Over 50 kinds of hearing aids for correction of deafness.

**ELECTROTYPERS.**

AMERICAN ENGRAVING & ELECTROTYPE CO., 118 S. Broadway. 10091—Main 8200.

**ELECTRIC MOTORS.**

INTERNATIONAL ELECTRIC CO., NEW AND second-hand motors, 523 S. Los Angeles. Main 5458—F3143.

**ELECTRIC MOTOR REPAIRING.**

TEAGUE, J. A. ELECTRIC WORKS, 808 W. 9th. 556780. New and second-hand motors.

**ELECTRICAL CONTRACTORS AND SUPPLIES.**

WILSON'S ELECTRIC SHOP, WASHING Machines on easy terms, 207 W. First St. Main 2100—A1881.

**ELECTRICAL SUPPLIES.**

SOUTHERN CALIFORNIA ELECTRIC CO., J. C. Mendler, Pres., 923 S. Main. Main 7325—F3002.

**EMPLOYMENT AGENCIES.**

A. B. C. JAPANESE EMPLOYMENT AGENCY, 311 S. San Pedro st. F5715—Main 10417.
PACIFIC AUDIT AND SYSTEM CO., THE, 930 Union Oil Bldg. Main 8580—F1254.
BIG FOUR EMPLOYMENT AGENCY, Nick Spatter, Prop., 205 E. 2nd st. Main 6667; A4815. All kinds of help furnished free.

**EMPLOYMENT AGENCIES—JAPANESE.**

JAPANESE A.B. EMPLOYMENT AGENCY, 606 W. 8th st. Main 1025; F5614.

**ENGINEERS—CIVIL.**

McCURDY BROS., 831-833 PACIFIC ELECTRIC Bldg. F7108.

**ENGINEERS—CONSULTING.**

FINKLE, P. C., C.E., MEM. AM. SOC. M.E., Mem. Am. Waterworks Assoc.; Assoc. Mem. Am. Inst. E.E. Consulting Engineer. Specialty, Reports and appraisements real estate, utility properties. 448-449 I. W. Hellman Bldg., Los Angeles, Cal.
QUINTON, CODE & HILL, 1112 HOLLINGSworth Bldg. Main 1844—F3160.

**ENGINEERS AND METALLURGISTS.**

SOUTHWESTERN ENGINEERING CO., D. W. Bisbee, Pres., 107 W. Third st. Main 6122.

**ENGINEERS' SUPPLIES.**

WARREN & BAILEY CO., 359 N. MAIN ST. Main 1567—60959.

**ENGINES—GAS AND OIL.**

SMITH-BOOTH-USHER CO., PHONES 10661—Main 2695. 228-238 Central ave.

**ENGRAVERS.**

AMERICAN ENGRAVING & ELECTROTYPE CO., 118 S. Broadway. 10091—Main 8200.

**ENGRAVERS—STEEL AND COPPER PLATE.**

KOTERA & CO., 1324½ S. SPRING ST. F7348.

**FEED AND FUEL.**

CENTRAL AVE. FEED AND FUEL CO., LOUIS Marmer, Prop. 4812 Central ave. South 981.
EVERS FEED & FUEL CO., 2908 COMPTON ave. South 1014. Also mill wood and kindling.
TUBBS FUEL AND FEED CO., 415 E. 32nd st. South 17. 22837. Also hay and grain.

**FELT AND FELT SHOE MANUFACTURERS.**

STANDARD FELT CO., WEST ALHAMBRA, CAL. East 9—35544.

**FIREPROOF FLOORS AND HARDWARE.**

CALIFORNIA FIREPROOF DOOR CO., 1961 S. Los Angeles st. 24228—South 140.

**FISH AND POULTRY—WHOLESALE AND RETAIL.**

HANIMAN FISH COMPANY, 129 S. MAIN ST. Main 158—A3176.

**FLAG DEALERS.**

WECHTEL, GEO. W., Prop., 2116 N. Broadway. 31331. Manufacturer of high grade auto flags. Special flags made to order.

**FLORISTS.**

HOWARD & SMITH, NURSERYMEN, CORNER Ninth and Olive sts. Main 1745—F4592.
REDONDO FLORAL CO., 218 W. SEVENTH ST. A1081—Main 1081.

**FIREWORKS.**

LOS ANGELES FIREWORKS CO., 410 E. THIRD.

**FORD AGENCIES.**

SPARKS & FINCH, 221-23-25 E. 6TH ST. MAIN 1092—A3953.
STUKEY, W. C., 6048 PASADENA AVE. GARvanza 1728, 29442.

**FOUNDRIES.**

PIONEER BOILER & MACHINE WORKS, 1229 Palmetto. Main 2535—A2211.

**FRUITS AND PRODUCE—WHOLESALE.**

BARKS, GEO. A. Stall 143-144 L. A. Public Mkt., 6th and Alameda sts. Bdwy. 1926. Res. phone Vermont 2053.
MALJAN FRUIT CO., 1324 Produce. Main 4049.
PULSEVICH, WM., 1318-1320 PRODUCE ST. Broadway 7948.

**FUEL, COAL AND WOOD.**

PACIFIC WOOD AND COAL CO., 2144 E. SEVenth. Main 7807. 10106. Also Pacific Oil Co. Hay and grain.

**FUEL AND FEED.**

PACIFIC WOOD & COAL CO., 2144 E. SEVENTH St. Main 7807—10106.

**FUEL—OIL AND DISTILLATES—WHOLESALE AND RETAIL.**

DORAN, BROWNE & PRICE, M. 2567, A2172. Furnace, stove and engine distillate, gasoline and fuel oil. Regular Hollywood delivery.

**FUNERAL DIRECTORS AND EMBALMERS.**

CUNNINGHAM & O'CONNOR, 1081 S. GRAND Ave. Main 408—F3012.
SHARP, ROBERT & SON CO., 1218 S. FLOWER. Main 1629—10629.
MONETA AVE. UNDERTAKING CO., 4254 Monteta ave. South 102; 29405.
VESPER & HARN, 1930 E. First. Boyle 135; 41135.

**FURNISHED ROOMS.**

BONITA ROOMS, THE, L. MARTINEZ, PROP., 746 New High st. Main 8047.

**FURNISHINGS—MEN'S.**

KII CO., THE, 327 E. 1ST. A2052.

**FURNISHINGS—MEN'S, WHOLESALE.**

KLEIN-NORTON CO., 253 S. Los Angeles. Main Main 911; 10011. Also notions.

**FURNITURE AND HOUSEHOLD FURNISHINGS.**

COLGAN-HENDERSON FURNITURE CO., 724 S. Main. Main 2000—F2000.
GOODAN-JENKINS FURNITURE CO., E. W. Goodan, pres., 712 S. Main. Main 9469—F3540.
KANTOR, M., FURNITURE CO., 830-832 S. Main. Main 5837 Call us up.

**FURNITURE FINISHING AND ENAMELING.**

HANSEN, B. F., 1007 E. FIGUEROA. MAIN 9502—556414. Also fine interior work and hardwood finishing.

**FURNITURE MANUFACTURERS.**

ANGELES COUCH AND FURNITURE MANUFACturing Co., H. Stahn and H. Robinson, Props., office and factory, 927-937 E. Pico st., Los Angeles, Cal. Broadway 5041; Main 8041. Manufacturers and jobbers of parlor furniture, davenport beds, Turkish chairs, oak rockers, leather couches and library furniture.
McCAMBRIDGE, GEORGE, REED AND RATtan furniture manufacturing Co., 4000-4011 Central ave. South 1000.

**FURNITURE—NEW AND SECOND HAND.**

BARB, FRANK S., 4524 MONETA AVE. SOUTH 5326—29077. Bought and sold.
CUT-RATE STORE, 817 W. SIXTH. BDWY. 8180, Pianos, furniture bought, sold, exchanged.
KANTOR, M., FURNITURE CO., 830-832 S. Main. Main 5837. We pay high prices for good second-hand furniture.
SOUTHERN CALIFORNIA FURNITURE CO., SAM and A. Barkowitz, 719 W. 8th st. Broadway 7078. Bargains bought, sold or exchanged.

**FURNITURE PACKERS.**

BUCKHORN CO., 2847 WEST PICO ST. West 370. 72278.

**GARAGES, AUTO ACCESSORIES AND REPAIRS.**

BARNEY, R. U., 915 S. HOOVER. WILSHIRE 5207—31616.
GOLDEN STATE GARAGE, J. E. FELT, PROP., 2122 W. Pico st. West 7064—24539. Gas and oil.
L. A. STREET GARAGE, E. G. THORPE, MGR., 540 S. Los Angeles St. Main 9629—F4703.
O. K. GARAGE, O. I. KEITHLEY, PROP. 1310 Valencia, Broadway 8040. Ford repairing a specialty.
P. E. SUPPLY STATION & GARAGE, 122 E. 6th st. Bdwy. 4668—A9170.
SPEERS ELECTRIC GARAGE, 1914 W. WASHington. West 4317; 72850. Philadelphia storage batteries and Goodyear tires.
TUNNEL GARAGE, D. T. RALSTON, PROP., 912 to 920 W. First st. Bdwy. 8134.

**GARMENTS—WHOLESALE MANUFACTURERS—LADIES'.**

BOSTONIAN MANUFACTURING CO., 724 S. LOS Angeles. Crepe de chine underwear, house dresses, aprons, etc.

**GROCERIES.**

FRUMENTO BROS. 690 N. Spring st. Main 3966. Also fruits and vegetables.
MONETA GROCERY, JOHN PEARSON PROP., 4254 Moneta ave. South 102; 29405.
MUERLENBRUNCH, CARL L., 3011 S. Vermont. West 5486—78419. Also creamery.

**GROCERIES AND MEATS.**

WILSON, M. R., 2907-09 HOOVER ST. West 136, 24138. Bakery, fruits and vegetables.

**HARDWARE AND BRASS GOODS MANUFACTURERS.**

PACIFIC BRASS & HARDWARE MFG. CO., A. G. Weiss, Mgr., 1446-48 N. Spring.

**HARDWARE—WHOLESALE.**

HOFFMAN HARDWARE CO., 229-231 S. LOS Angeles. Broadway 822; F4143.

**HAY AND GRAIN.**

TURBIS FUEL AND FEED CO., 1535 Central ave. South 1294; 22694. Also wood and coal.

**HAY AND GRAIN—WHOLESALE.**

EISENMEYER-MAIN GRAIN CO., E. J. Eisenmeyer, Pres., 525-526 Central Bldg. Bdwy. 2501; A5401.
RUSSELL & KIRBY, 335 Central ave. Broadway 1069—A1490.

**HEATING AND VENTILATING.**

PAC. GAS RADIATOR CO., A. J. HARTFIELD, mgr., 614 S. Grand ave. Bdwy. 456—A1330.

**HOSPITALS.**

CALIFORNIA HOSPITAL, 1414 S. HOPE. MAIN 7610—10061.
MONTEBELLO HOSPITAL, DR. J. S. TREWhella, corner Fifth and Whittier ave. Boyle 671; Whittier 4243.

**HOTELS.**

ABBOTSFORD INN, CORNER 9TH AND HOPE Sts. F4153—Main 6807.
DEL SOL HOTEL, S. A. Floyd, Prop., 1944 S. Figueroa. 21751.
HOTEL PEPPER, 1800 W. SEVENTH ST., Wilshire 173, 51224. Near Westlake Park.
INGRAHAM HOTEL, BERTHA M. GROVES, Mgr., 1045 Ingraham st. Main 7181—58048.
NEW HOTEL JOVITA, 726 S. SPRING ST. MAIN 5484—60066.
WOODWARD HOTEL, 421 W. 8TH. MAIN 9287—Bdwy. 7440. Transient, residential suites.

**HOME REFRIGERATING MACHINERY.**

ISKO, THE ELECTRIC ICE MAN, E. W. TODD, Distributor, 709 West Seventh st. Main 7705.

**HOUSE MOVING AND RAISING.**

KNICKREHM, WM. CO., House Movers, 1625 San Pedro st. South 3885—22710. Res. 22881.
RICKFORD & WILSON, 1916 COMPTON AVE. South 6256—22480. Houses bought and sold.

**ICE CREAM—WHOLESALE.**

CHRISTOPHER, L. J. CO., 2187 AND LOS ANgeles st. 10060—South 908.

**ICE MAKING AND REFRIGERATING MACHINERY.**

FAGET, J. B., & CO., J. B. FAGET, PRES., 438 E. Third st. Main 8848; F8577. Also supplies.

**INFORMATION BUREAU.**

TIMES FREE INFORMATION BUREAU, 619 S. Spring st. Main 8200—10091.

**INSTITUTIONS—CHARITABLE.**

VOLUNTEERS OF AMERICA, COL. WM. M. Hughes, 309 Henne Bldg. M. 6318; A4053.

**INSTITUTIONS—PHILANTHROPIC.**

ST. ELIZABETH DAY NURSERY, 135 N. ANDERson st. Boyle 4384; 41698.

**IRON AND STEEL WORKS.**

PIONEER BOILER AND MACHINE WORKS, 1226 Palmetto st. Main 2535—A2211.

**IRON WORKS—ORNAMENTAL.**

FRUHLING, A. G., 633 S. SAN PEDRO ST. Specialty of iron gates and fencing.

**IRRIGATION SYSTEMS.**

SKINNER IRRIGATION CO., THE, E. F. McKeever, Gen. Agent, 2200 Canyon drive, 57907?. Field, garden, greenhouse and lawn systems.

**IRRIGATION SUPPLIES.**

CALIFORNIA CORRUGATED CULVERT CO., 409 Leroy st. East 217; F6250. Armco culverts, flumes, troughs and irrigation gates.

**I

Real Estate and Development Section.

The Realty Market
SURVEY OF THE BROAD FIELD

# Los Angeles Sunday Times

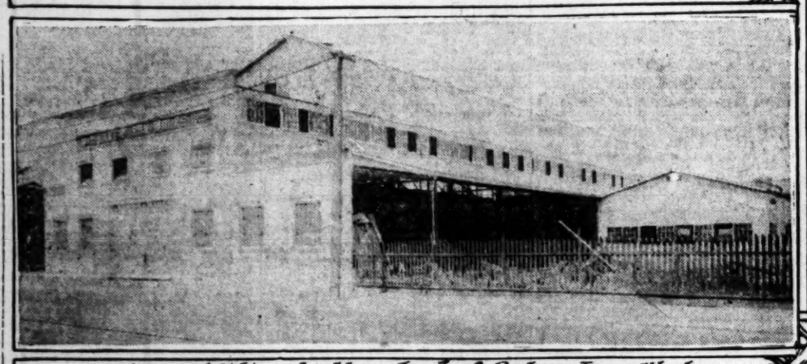
Part V: 12 Pages
THE EVER-HIGH TIDE.

XXXVI[TH] YEAR

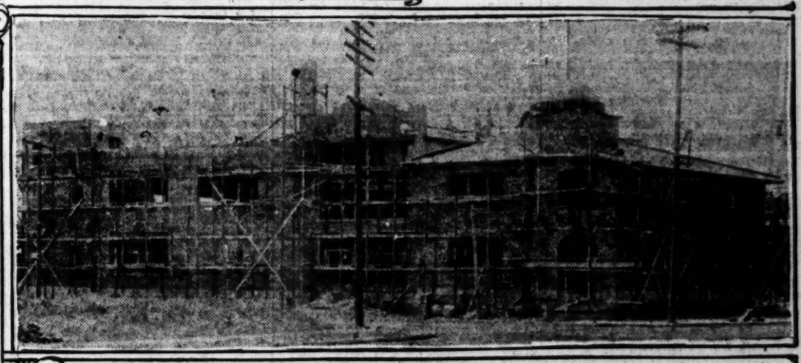
SUNDAY MORNING, JULY 22, 1917.

THE MART | Transactions in Houses and Lots. Bargains in Blocks and Subdivisions

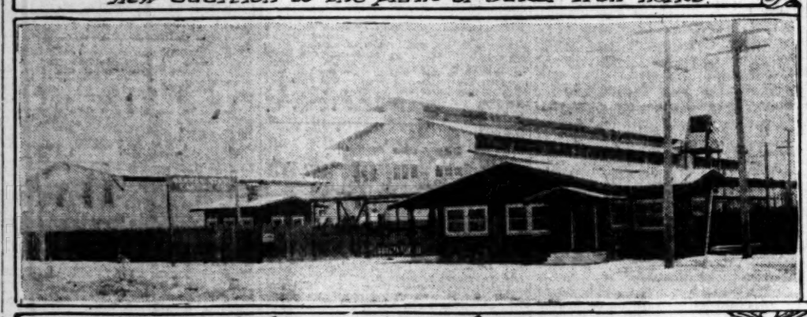
## New Buildings for Rapidly Growing Industries of Los Angeles



New addition to the plant of Baker Iron Works.



Bottling Works being erected for Arrowhead Springs Co.



Warman Steel Company's new foundry




New plant recently occupied by California Chemical Co.

Three plants recently completed and one in course of construction.

The bottling works for the Arrowhead Springs Company is at East Wash ington street and Compton avenue and will soon be ready for occupancy. The Warman Steel Company's foundry has just been completed. It is at Boyle and Slauson avenues. The new plant of the California Chemical Co mpany at Santa Fe avenue and East Fifty-seventh street was recently com pleted and occupied.

### FACT AND COMMENT.

The West First-street boulevard, improvement that is bound to be of tremendous benefit to all of west Los Angeles, is at last, after many years of delay, about to be ahead. Official notices of the grade have recently been posted along the route of the proposed traffic artery and no legal protest of sufficient weight to set aside the petition of the majority frontage owners of West First street is anticipated by the proponents of the plan. The assured advantages of the improvement are declared to be so generally recognized that most of the owners want nothing so much as to get the thing going.

That the boulevard will completely change the character of much of the area between Bunker Hill and Vermont avenue must be apparent to anyone who has made a careful study of the street and traffic situation in Los Angeles. From the hill crest to the city limits there is not a single serviceable through street between Sunset boulevard on the north and West Sixth street on the south. West of Vermont avenue the traffic condition, although so awkward as to urgently demand relief, is made endurable through the fact that a few paved east and west streets tap both that thoroughfare and Western avenue. The residents of the section find their way by various streets into Vermont avenue, Western avenues and thence to Sixth street or Sunset boulevard. It is a roundabout route into the downtown district for most of them, however they go, but the streets used are at least paved and have a good grade. East of Vermont avenue conditions are different. There all the large and close-in area streets—Figueroa, street and Vermont avenue and from West Sixth street northward to Sunset boulevard there is neither an east-and-west thoroughfare nor a north-and-south thoroughfare of good grade and clear through the district. This ought to be, on account of its proximity to the business center and the hilly topography, one of the best built-up sections of Los Angeles. It is the lack of through streets that chiefly go anywhere has caused the district to lag behind while areas further out in all directions have gone ahead. Given a real traffic thoroughfare, such as the new West First street boulevard will be, and the close-in northwest will come into its own. In fact, there is every reason for believing that this boulevard to be created by the remaking of West First street will at no distant day become one of the most important thoroughfares of Los Angeles and that all the territory adjacent to and directly served by it will be rapidly developed along the most substantial lines.

**Other Projects.**

The people of northwest Los Angeles will not want to stop with the widening, regrading and paving of West First street from Lake avenue to Virgil avenue, as is the case in the present proceedings. That much must be put down as assured. The West First-street project, it is now practically certain, will grow into a boulevard leading from Figueroa street to the city limits on the north beach at Santa Monica. This may be made sooner than might be thought in the light of the long-past effort that was necessary to get the First-street project itself under way.

The general consent of those who have indorsed the project, the boulevard when extended westward will follow the line of Temple street to the main city limits just south of Norton avenue. Between Figueroa avenue, where the present boulevard will end, and the corner of Temple street and Vermont avenue lies the Bimini ravine, the lands in which have been condemned for the projected Silver Lake Parkway. A viaduct across this depression will solve the problem of connecting First and Temple streets. The property owners along Temple street from Vermont avenue westward started proceedings many months ago to have their street paved from Vermont to Norton, so nothing will soon be lacking to make a boulevard clear to the last-named avenue excepting the connecting viaduct across Bimini ravine. This should undeniably be built by the city.

Nor is the project to carry the boulevard from Norton avenue on westward through La Brea ranch, Beverly Hills, North Brentwood, Westgate Heights and other suburban communities to the city's new strip of beach at the foot of the Santa Monica Highlands, so hazy as some might believe. To begin with, some two and a half miles of the route, starting at the city's new beach in the Westgate Annex and going by easy grades up across the Santa Monica highlands may be said to be finished. The city has recently improved the highway built by the county in this location two years ago and the bit of road will serve admirably as a link in the proposed new city-to-sea boulevard. Surveys for several miles more of the route have been made by the owners of the Santa Monica Mountain Park lands, which adjoin the Santa Monica highlands. This road when built will bring the highway from the sea to Westgate Heights. Between the last-named point and the end of Temple street in Los Angeles proper many land owners have expressed a willingness to co-operate in every way in getting the boulevard through.

With a traffic artery half way between West Sixth street and Sunset boulevard made a reality, the property owners throughout the northwest will have an incentive to build new streets and to extend, regrade, pave and otherwise improve existing streets that will empty into the great trunk route. Highland avenue, Vine street, Gower street and other north and south thoroughfares in Hollywood will be carried down to intersect the boulevard going straight into the center of the city. From Figueroa street to the city limits there is bound to be a general fixing up of streets to give those living on them the easiest possible access to the air line thoroughfare running through the heart of the northwest. The now assured construction of a bridge across the Los Angeles River at Ivanhoe station mean that the great flow of traffic in the new artery will be swollen at Lake Shore avenue by the travel of the Glendale Valley section.

**The Traffic Prize.**

All the enormous and ever-growing traffic using the West First-street boulevard will flow into Second street at Lake Shore avenue and thence go eastward to Figueroa and down the latter thoroughfare around Bunker Hill until such a time as outlets are provided through the hill barrier into the business district. When tunnels or open cuts are finally put through the hill at First and Second streets, traffic over the northwest boulevard will naturally be divided between these two short-cut routes into the business section. To be of the greatest possible usefulness the boulevard should have one or more direct outlets through Bunker Hill into the downtown streets, but it will be of incalculable value to the residents of the northwest even if the tunnels are delayed for years.

It will be for the property owners of the older established business district to hurry along the plans for the long-projected Bunker Hill bores if they want to claim the prize of the northwest boulevard traffic. Until outlets through the hill are provided that traffic is bound to flow down Figueroa street into Sixth and Seventh streets. It is, therefore, reasonable to suppose that the improvement of West First street will hasten the building of tunnels, something all Los Angeles is vitally interested in.

### SUBDIVISION SALES.

**Purchasers of New Ramona Acres Lots to Build Bungalows.**

The Janss Investment Company announces three sales of their San Gabriel Valley subdivision. G. M. Ellis, who came to Los Angeles last January from Kansas City, purchased a little farm at New Ramona Acres for $1750.

The other two sales at New Ramona Acres during the past week were to Glenn Kistler, two one-half-acre pieces, upon which he will build a five-room bungalow, and an unimproved acre farm for $1350 to Mrs. Marsh, who is planning the erection of a bungalow.

### STORES LEASED.

The W. Ross Campbell Company has made the following leases during the past week: To Adolph Kaufman for J. E. Carr, store at No. 506 East Seventh street; to the Sun Drug Company for the Union Hardware and Metal Company, store at No. 213 Commercial street, and to Jesse Gioia for the McLean Estate, store at No. 635-37 North Spring street. It is the intention of Mr. Kaufman to open a hat factory and men's furnishing store, while the Sun Drug Company will occupy the premises on Commercial street for warehouse purposes.

**Advantage.**

## COSTS LESS TO BUILD HERE.

**MATERIAL NOT SO HIGH AS IN OTHER CITIES.**

**Figures Compiled by Building Material Men Show Substantial Differences in Prices of Pine, Building Blocks, Brick, Hydrated Lime and Sewer Tile.**

Tables compiled from figures obtained in several large cities in various parts of the country show that while building materials are not as low here as they were they are still substantially lower than in most other cities. Almost any kind of construction, it is stated by men who handle material, shows an advantage for Los Angeles over other cities. Following are some of the tables:

| LUMBER, COMMON. | | |
|---|---|---|
| Los Angeles | Oregon pine | $32.00 |
| Salt Lake City | March fir | 37.50 |
| Denver | March fir | 37.50 |
| Kansas City | Yellow pine | 35.50 |
| Des Moines, Iowa | Yellow pine | 40.00 |

| HOLLOW BUILDING BLOCKS. | Per 1000. |
|---|---|
| Los Angeles | $52.50 |
| New York | 92.50 |
| Chicago | 68.50 |
| St. Louis | 54.00 |
| San Francisco | 70.00 |
| Cincinnati | 62.80 |
| New Orleans | 87.00 |
| Seattle | 55.00 |

| COMMON BRICK. | Per 1000. |
|---|---|
| Los Angeles | $ 7.50 |
| New York | 12.00 |
| Detroit | 11.50 |
| Des Moines | 9.75 |
| Kansas City | 9.50 |
| San Francisco | 10.00 |
| Toledo | 11.00 |

| LIME (HYDRATED.) | Per ton. |
|---|---|
| Los Angeles | $ 7.50 to $ 9.00 |
| New York | 10.50 |
| Chicago | 15.00 |
| St. Louis | 11.25 |
| Cleveland | 13.20 |
| Pittsburgh | 14.00 |
| Milwaukee | 12.50 |

| PORTLAND CEMENT. | Per bbl. |
|---|---|
| Los Angeles | $2.50 |
| New York | 2.40 |
| Chicago | 2.15 |
| St. Louis | 2.30 |
| Cleveland | 2.72 |
| Pittsburgh | 2.90 |
| Milwaukee | $2.75 to 3.00 |

Steel is somewhat higher on account of the freight from the East. Reinforcing bars for reinforced concrete are about 25 per cent. higher here than in the East, and other forms vary according to their shape.

| 8-INCH VITRIFIED SEWER TILE. | |
|---|---|
| Los Angeles | $ .1575 |
| New York | .208 |
| Chicago | .175 |
| St. Louis | .15 |
| San Francisco | .2475 |
| Cincinnati | .130 |
| New Orleans | .12 |
| Seattle | .225 |

### DEVELOPMENT WORK.

**Proposed Improvements at Verdugo Woodlands Announced.**

The F. P. Newport Company announced plans yesterday to inaugurate development work at Selvas de Verdugo that will call for the expenditure of about $50,000 in addition to the regular development scheme already outlined for the tract.

Among recent visitors to Selvas de Verdugo have been several eastern artists who became enthusiastic over the wealth of material the district offers. It is proposed to establish an artists' colony in one of the foothill nooks of Selvas de Verdugo, where members can study valley and foothill lights.

**Improvement.**

## FINE HOME ON HILLSIDE SITE.

**EL CENTRO FOUNDER BUILDS IN SAN FERNANDO VALLEY.**

**House is of Hollow Tile, Plaster Exterior, in Spanish Colonial Style, with Tile Roof and Sandstone Entrance—Offices, Cottages and Dairy Buildings.**

Another country mansion is being added to the collection of magnificent homes dotting the hills circling the fertile acres of San Fernando Valley. This is the new home of W. F. Holt, founder of El Centro. The home of Mr. Holt is now being built by day work after plans drawn by Robert M. Taylor. It will cost $27,500. Offices, servants' cottages, a dairy, and other buildings in the group may swell the cost to $60,000.

Mr. Holt's new home is being built near that of Harold Bell Wright. It is beautifully situated at the mouth of a canyon near the State highway. It is being built of hollow tile, of plaster exterior, in the Spanish colonial style, with a tile roof. The entrance is of Boise sandstone. There are fifteen main rooms, not including sleeping porches, dressing-rooms and baths. The interior finish will be refined and simple, carried out in the colonial style.

Mr. Holt has engaged an expert to lay out landscape plans, which will include elaborate planting of semi-tropic and desert growths.

### GROVE CHANGES HANDS.

O. S. Tillman of the San Dimas Real Estate Company has negotiated an exchange whereby D. H. Crook purchased from George M. Pierson an eleven-acre navel and Valencia orange grove in the Lincoln Heights tract in Riverside, giving in part payment a tract of unimproved land in the San Dimas district, adjoining a tract of land already owned by Mr. Pierson. The total consideration was $18,000. Mr. Pierson will set the land out to citrus trees, which, when completed, will give him holdings of forty acres in the San Dimas district.

### REALTY EXCHANGES.

**Flat and Store Buildings Traded for City Property and Cash.**

The Rice estate and R. O. Miller have transferred to R. O. Hamlin the northwest corner of Sixteenth and Flower streets, lot 50 by 165, to a paved alley—improved with two two-story flat buildings, stated consideration, $38,000. A small part of the purchase price was accepted in clear city property; balance adjusted by cash and mortgage.

J. E. Baker has sold a two-story brick store and apartment building at Nos. 1108 and 1110 East Twelfth street, to G. Y. Riderbaugh for a stated consideration of $16,000. Mr. Baker accepted six lots in Tropico as part payment and the balance in cash and mortgage.

Ella Rowe has sold a modern four-flat building at San Marino and Westmoreland avenue to H. Fry for $14,000, taking as part payment a lot on West Tenth street.

C. J. Hildesheim, manager of Hollingsworth exchange department, represented both sides in all of the above exchanges.

POINTS AND POINTERS—

H. R. KELLS
MGR. HOUSE AND LOT DEPT.
Wright-Callender-Andrews Company
403 South Hill Street.
10765—Main 8040.

WE SELL MODERN HOUSES

BONA-FIDE SACRIFICE FOR QUICK SALE
—$19,500—
420 South St. Andrews Place
Open for Inspection, 10 to 4.

Unusually elegant home, 9 rooms, 3 baths, finished in choicest Peruvian mahogany, oil on canvas and silk tapestry walls. Lot 60x150. Shrubbery and plants cost $1000. Double garage. House 3 years old, in excellent condition. Must be sold at once, as owner just left for New York. Could not duplicate the building for price asked, and street one of the choicest in entire Wilshire district.

SEE MT. HOLLYWOOD AD., NEXT PAGE. WORTH WHILE.

—FOR SALE—
"CHAPMAN-BUILT"
14-Room White Plaster House,
Just off Wilshire Blvd.



Three "Chapman-Built" Houses Sold Recently.

There is a good reason why discriminating buyers prefer "Chapman-Built" houses.

You'll Know Why

after you inspect this fine home. 14 rooms, 3 baths, 2 airy sleeping apartments. Garden atop the roof. House superbly finished in Peruvian mahogany and white enamel. Distinctive fireplaces. Latest features installed that make for comfort and convenience. Make this

YOUR NEW HOME

and enjoy living in a "Chapman-Built" home.

The Recognized Standard
Of Dependable Construction.

Private inspection by appointment.

CHAS. C. & S. J. CHAPMAN CO.,
Sixth and Normandie.
Wilshire 3780. 50319.

—WE CAN—
FURNISH YOU MONEY
Draw Your Plans and Erect Your Building

BUNGALOW, HOUSE, FLAT, APARTMENT OR STORE, AT THE MINIMUM OF COST, AND GIVE YOU THE MAXIMUM OF VALUE IN PERMANENCE, QUALITY AND DESIGN.

J. A. SCHWARZ CONSTRUCTION CO.
Contractors and Builders,
1002 Van Nuys Bldg.
A1904. Main 297.

House Bargain, Only $3400



THIS HOME AT $3400, ON TERMS LIKE RENT, is an example of our House Bargains. It's modern, with hardwood floors and all necessary built-in features. 6½ big rooms and garage. Lot 50x150. Ask to see this bargain.

Sales Department open evenings until 9 o'clock.

LOS ANGELES INVESTMENT CO.,
"Builders of Good Homes."
Second floor, Investment Bldg., Broadway at Home 60127. Eighth. Main 8047.

HOME!

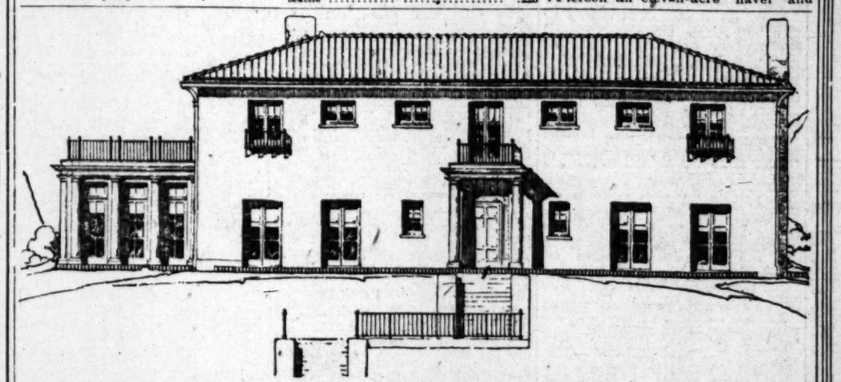


WEST ADAMS HEIGHTS
Bargain—Only $3500

We have just been authorized to sacrifice this attractive 7-room bungalow located on the highest part of West Adams Heights and surrounded by homes no better than this one, but which would cost from $5000 to $15,000 to purchase at the present time.

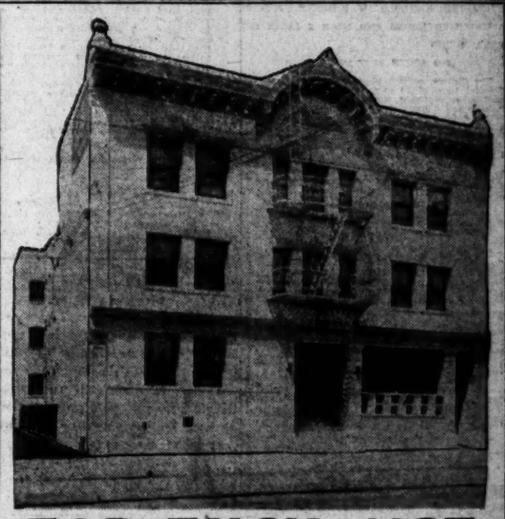
From the concrete and stone porch which extends across the entire front of the house you can obtain a view of the ocean. The living-room has an artistic open fire place and handsomely decorated walls. Large dining-room with lots of windows and individual serving tables. Two large, light, airy bedrooms papered in delicate colors and roomy clothes closets are connected by a hall, off which opens a perfect bath. Cozy den with disappearing bed and built-in bookcases. The kitchen has every known modern convenience. Large screen laundry porch with two laundry trays. Hardwood floors throughout; big cement basement with furnace. Large garage with cement floor and drive. This home cost $5250 only two years ago, but the owner has left the city and must sell. He will sacrifice for only $3500—a $2500 mortgage can remain. This is without doubt the greatest bargain yet offered in a high-class bungalow and should sell on sight.

MR. ROSS COOPER
ROBERT MARSH & CO.
10175 200 MARSH-STRONG BLDG. Main 5045



Architect's drawing of new San Fernando Valley residence.

This handsome country home is being built for W. F. Holt on a commanding hillside site near a State highway. The plans were drawn by Robert M. Taylor and the construction work is being done under his direction.



FOR EXCHANGE
This Splendid Apartment Property

Here is a high class, well located brick apartment-house of 60 rooms, on which we can offer a very attractive proposition.

Situated close in on a paved street, and is thoroughly up to date in every respect. Has private phone in each apartment; steam heat, etc.

Price $62,000; mortgage $20,000. Will consider good city or country property in part exchange. An excellent opportunity to secure a choice piece of income property. "Now is the time to act."

EXCLUSIVE AGENTS
W. I. HOLLINGSWORTH & CO.
HILL STREET CORNER SIXTH
FOURTH FLOOR HOLLINGSWORTH BLDG.
10177 MAIN 8740

# CLASSIFIED INDEX.

## REAL ESTATE SECTION—PART V.


| | Page. | Col. |
|---|---|---|
| FOR SALE—Houses | 2 | 1-8 |
| CONTRACTORS, BUILDERS | 2 | 8 |
| FOR SALE—City Lots and Lands | 2-3 | 8, 1-9 |
| FOR SALE—Acreage for subdivision | 3 | 2 |
| FOR SALE—Business Property | 3 | 2 |
| FOR SALE—Income Property | 3 | 2-4 |
| FOR SALE—Industrial Property | 3 | 4 |
| FOR SALE—Real Estate, Miscellaneous | 3 | 4 |
| SUBURBAN PROPERTY | 3 | 4-6 |
| HOLLYWOOD | 3-4 | 6, 1 |
| PASADENA | 4 | 1 |
| BEACH PROPERTY | 4 | 1-3 |
| HARBOR PROPERTY | 4 | 3 |
| FOR SALE—Country Property | 4 | 2-7 |
| FOR SALE—Mountain and Canyon Property | 4 | 7 |
| COACHELLA VALLEY | 4 | 7 |
| IMPERIAL VALLEY | 4 | 7 |
| SAN JOAQUIN VALLEY | 4 | 7 |
| SAN DIEGO | 4 | 8 |
| EASTERN AND NORTHERN | 4-5 | 8, 1 |
| GOVERNMENT LANDS | 5 | 1-2 |
| OIL PROPERTY | 5 | 2 |
| FOR SALE—Lemon and Orange Groves | 5 | 2-8 |
| FOR SALE—Poultry Ranches | 5 | 3 |
| FOR SALE—Dairy Lands | 5 | 3-4 |
| RENTAL LODGING-HOUSES | 5 | 4-1 |
| FOR SALE—Apartment-houses | 5 | 5-6 |
| FOR SALE—Furnished Flats | 5 | 6 |
| FOR SALE—Apartment and Flat Property | 5 | 6 |
| FOR EXCHANGE—Real Estate | 5-6 | 6-3, 1-7 |
| BUSINESS INVESTMENTS | 6-7 | 7-8 |
| BUSINESS CHANCES | 6-7 | 8, 1-3 |
| FOR SALE—Business Chances—Wanted | 7 | 3 |
| MONEY TO LOAN | 7-8 | 3-5, 1 |
| MONEY WANTED | 8 | 1-3 |
| STOCKS AND BONDS | 8 | 3-7 |
| MORTGAGES TRUST DEEDS | 8 | 7 |
| FOR SALE—Miscellaneous | 8-9 | 9 |
| FOR SALE—Miscellaneous | 8-9 | 9, 1-3 |
| BILLIARD TABLES | 9 | 3 |
| FOR SALE—Furniture | 9 | 3-5 |
| OFFICE FIXTURES | 9 | 5 |


## Realty Liners.

**FOR SALE—Houses.**

$5500.

HIGH ELEVATION.

WILSHIRE SEVEN-ROOM BUNGALOW.

THIS DELIGHTFUL COLONIAL BUNGALOW IS JUST BEING FINISHED, AND MUST BE SEEN TO BE APPRECIATED. IT CONTAINS SEVEN LARGE ROOMS, TILE BATH, LIVING-ROOM 14 x 20, WITH CHESTNUT BEAMED CEILING, DINING-ROOM, AND THREE AIRY BEDROOMS, ALL FINISHED IN OLD IVORY AND WHITE ENAMEL. FINE BATH, MODERN IN EVERY DETAIL. ELEVATED LOT WITH SPLENDID OUTLOOK. THIS IS A DANDY FOR THE MONEY. LET US SHOW IT TO YOU.

GILES & LAACK,
909-10 Haas Bldg.
BROADWAY AT 7TH ST. MDWY. 2556.

$7800.

EIGHT-ROOM COLONIAL

LOCATED ON A PAVED STREET IN THE WILSHIRE DISTRICT. THIS CHARMING COLONIAL HOME HAS BEEN BUILT FOR THOSE WHO APPRECIATE IT COULD BE DUPLICATED FOR TODAY. FINISHED IN MAHOGANY AND OLD IVORY AND ARTISTICALLY DECORATED THROUGHOUT. BUILT IN A GUARANTEED HOUSE, AS IT IS BUILT RIGHT, A BARGAIN AT THIS ABOVE PRICE.

GILES & LAACK,
909-10 Haas Bldg.
BROADWAY AT 7TH ST. MDWY. 2556.

$9000.

WILSHIRE CHALET AT A BARGAIN.

ON AN ELEVATED SIXTY-FOOT LOT, WITH A WONDERFUL VIEW OF THE MOUNTAINS, NEAR THE BOULEVARD, IS THIS RAMBLING, NINE-ROOM CHALET, JUST FINISHED AT A BIG DISCOUNT. THE HARDWOOD FINISH IN THE LARGE LIVING AND DINING-ROOMS IS EXCEPTIONALLY ATTRACTIVE, AND ALL OVER THE HOUSE. THREE SPLENDID SLEEPING-ROOMS, SLEEPING PORCH AND TWO PERFECT TILE BATHS. BUILT DOWN TO THE LAST DETAIL. A BROAD, SHADY VERANDA EXTENDS ACROSS THE FRONT AND DOWN ONE SIDE OF THE HOUSE. BEAUTIFUL LAWN AND GARDENS. A GENUINE HOME AND A BIG BARGAIN AT $9000.

GILES & LAACK,
909-10 Haas Bldg.
BROADWAY AT 7TH ST. MDWY. 2556.

$17,000 FOR $16,750.

BARGAIN! BARGAIN! BARGAIN!

TEN-ROOM RESIDENCE ON A BEAUTIFUL, PAVED STREET, SEVENTY-FIVE-FOOT CORNER LOT, ONE BLOCK FROM WILSHIRE BOULEVARD. THIS HOUSE WAS BUILT FOR THE OWNER AS EASTERN HOUSES ARE BUILT. COST WAS THE LAST CONSIDERATION. THE ROOMS ARE LARGE AND LIGHT. THERE ARE TWO AND A HALF TILE SEVEN-EIGHTHS OAK FLOORED STORIES, TWO BATHROOMS, SEPTIONAL GAS FURNACE, GARAGE, ETC. EVERYTHING ABOUT THIS PLACE JUST LIKE NEW. AND AN UNOBSTRUCTED VIEW OF THE MOUNTAINS. LET US SHOW THIS ONE. YOU WILL NOT BE DISAPPOINTED.

GILES & LAACK,
909-10 Haas Bldg.
BROADWAY AT 7TH ST. MDWY. 2556.

**FOR SALE—Houses.**

BY OWNER.

WILSHIRE DISTRICT.

AT POSITIVE BARGAIN AND ON REASONABLE TERMS IN HIGHLY RESTRICTED NEIGHBORHOOD AND IN THE VERY HEART OF THIS EXCLUSIVE RESIDENTIAL DISTRICT, AMONG ATTRACTIVE HOMES AND NEAR 2 LINES OF CARS, BEING

409 SOUTH SERRANO AVE.

New 2-story cement plaster house, French colonial type of 10 rooms; every conceivable built-in feature; hardwood floors throughout; reception hall, living-room, library, breakfast-room and 3 baths, besides shower. Main room finished in mahogany, hardwood floors throughout; dining-room, sun parlor and sleeping porch finished in old ivory enamel; all rooms of unusual size and depth, and will be worth $75,000 within a very few years. Open for inspection and sale 9 A.M. to 5 P.M. daily except Sundays, or phone for special appointment.

R. R. KELLS, MGR.,
HOUSE AND LOT DEPARTMENT
WRIGHT-CALLENDER-ANDREWS CO.,
406 South Hill Street.
Main 8040.

**FOR SALE—Houses.**

BY OWNER.

WILSHIRE DISTRICT.

FOR $2000 LESS THAN ACTUAL COST OF REPRODUCTION BY ANY FIRST-CLASS BUILDER TODAY. IN THE VERY HEART OF THIS DESIRABLE RESIDENTIAL DISTRICT, HIGHLY RESTRICTED NEIGHBORHOOD (RESTRICTIONS HAVING LONG TIME TO RUN,) IN THE MIDST OF MOST ATTRACTIVE HOMES AND CONVENIENT TO ELECTRIC CARS, BEING

413 SOUTH OXFORD AVE.

New 2-story cement plaster house, description of which is as follows:

First floor: Center hall, living room, library, dining room (all finished in mahogany,) breakfast room, kitchen and maid's room with bath.

Second floor: Four large bedrooms, hall, tile bath, besides shower, and dressing-room.

Additional: Furnace, hardwood floors throughout, decorations in oil on canvas.

AT A SURPRISINGLY LOW PRICE AND ON VERY EASY TERMS.

Open for inspection 10 a.m. to 12:30 p.m. and 2 to 5 p.m. daily except Sunday. Get off West Sixth street car at Van Ness, then walk north ½ block.

**FOR SALE**

CHANGE RENT DAY TO SAVINGS DAY.

Make Us Small First Payment to Show Your Good Faith in the Transaction, AND YOUR RENT MONEY

Will pay balance on this cozy gray chalet bungalow situated on palm-lined street with lawn, shade trees, shrubbery and flowers. Living-room, dining-room and one bedroom face palm-lined street, making this an exceptionally desirable home. In fact, it's one of the best we have had to offer for some time, and at the price of $2600 it is a bargain. Lot 50 ft. front, has shed large enough for small car. Former owner has been called away. House has been put in newthe condition. Rooms this now and you will get them bought at a growing vegetable garden. SALES DEPT. OPEN EVENINGS TILL NINE.

L. A. INVESTMENT CO., BUILDERS,
Second floor Investment Bldg.,
60127. Broadway at Eighth. Main 5047.

**FOR SALE**

BEAUTIFUL SUBURBAN HOME.

Will sell or exchange, the equity for property, anywhere upon which I can secure a loan of $4000. Fine 9-room, white plastered house, red tiled roof at Hermosa Park. All hardwood floors, two baths, billiard room. Very artistic place. Southwest corner lot, 70 x 179 ft., surrounded by other fine homes. One block north, and one block west of Hermosa Country Club House. Conservative Santa Monica bank, appraised the property at $25,000; mortgage $12,500 at 7 per cent. Will consider clear eastern or northern property anywhere. W. F. McCANN, 1404 Hollywood Blvd. Home Phone 597015.

**FOR SALE—**

ELEGANTLY FURNISHED HOME.

GREATEST BARGAIN EVER OFFERED IN THE

WILSHIRE DISTRICT.

Twelve-room cement plastered house—basement under entire house; lower story finished in mahogany; second story in old ivory; floors finished in white enamel with hand painted walls; three baths, one shower.

Furnishings—Persian rugs, Adams period mahogany. Everything in complete harmony. All new and strictly first class.

Lot 80x150, handsomely set with shrubs and flowers, double garage.

House, lot and furnishings at less than value of house.

Inspection only by appointment with owner. PHONE 530021.

**FOR SALE—**

NORTH WILSHIRE DISTRICT.

$6000.

Built by owner for a home. 7-room pretty colonial bungalow, attractive grounds with shrubbery, lawn, etc. Beautiful view, wide lot, 60-foot, with double garage. House has 7 rooms—reception hall, 3 bedrooms, sleeping room 20 feet square with beautiful view of the mountains, and all built-in effects. Hardwood floors throughout, fireplace heat, fine decorations, attractively arranged; dining-room wainscoted; ivory enamel finish. Let me show you this place.

S. L. BRIGGS, OWNER,
A1635; after 6 p.m., 597179.

**FOR SALE—**

THIS REAL LITTLE CITY FARM ONLY $1800.

BETTER THAN PAYING RENT.

Three-room plastered bungalow with bath. Two big lots—100-foot frontage by 150 feet. This cozy home has the Pullman breakfast nook, gas and electricity, cement sidewalks and curbs. Stop paying rent. Make it buy your home. The lot is all fenced, has fruit trees, berries, chickens, flowers and vegetables in large beds. Only a few yellow cars and only 22 minutes from downtown. A small payment down and $18 a month, interest included. See Mr. Allen right away. INVESTMENT CO., 4th floor Metropolitan Bldg., 5th and Broadway. Home 10346 or Edwy. 2468.

**FOR SALE—**

WHITE PLASTER RESIDENCES.

Practically new, located on a paved street; high ground, restricted neighborhood; 8 rooms, tiled bath, sleeping porch, beautiful grounds; large lot, over 60-foot frontage.

Price $7000 to close estate.

$10,000 for this beautiful home located a short distance north of Wilshire Blvd. Tile roof, paved street, beautiful grounds; 9 bedrooms. The bathrooms are tiled. Must sell this week. A reasonable offer will be considered.

James W. Kelly, Mgr. House & Lot Dept.,
Thomas D. Campbell & Company,
Ph. 60078. Washington Bldg., 3d & Spring. By. 8903

**FOR SALE—SACRIFICE, NEAR HOLLYWOOD.**

For immediate sale several thousand dollars under market, the home or Al investment, 7-room stucco modern, down-to-the-minute improvements $6000; nearly 2½ acres ground, elegant view, good neighborhood.

Hardwood floors, built-in features, extra equipped bath, furnace heaters, etc.

Must have $1750 cash; consider trade, good city income to $1000; balance can be assumed. Call mornings. ALEX. GORDON, Phone 26014.

**FOR SALE—**

NEW COLONIAL BUNGALOW.

1149 HELIOTROPE DRIVE.

Six rooms finished in ivory and enamel and best quartered oak floors. Living-room, 20 feet long, with beam ceiling, through arch to dining-room and den. Side piazza off dining-room through French doors. Two bedrooms with bath, 2 laundry trays; gas, electricity, 5-cent car fare. Bearing fruit trees and lawn. 1836 East 52nd St. Phone South 0718.J.

**FOR SALE—7% EXCHANGE—EQUITY IN 5-room bungalow, Pasadena. $65 DONNIE BEAR. 61054.**

**FOR SALE—Houses.**

BY OWNER.

WILSHIRE DISTRICT.

FOR $2000 LESS THAN ACTUAL VALUE IF SOLD THIS WEEK. $2000 OR MORE CASH AS MAY SUIT PURCHASER, REMAINDER ON VERY EASY TERMS.

Less than 1 block from Wilshire Blvd., high ground, magnificent mountain view (restricted neighborhood (restrictions running until 1952,) near 4 car lines and only 15 minutes from business center, being

688 WESTMORELAND AVE.
BETWEEN WILSHIRE BLVD. AND 7TH ST.

Now ready for occupancy.

Nine 2-story cement plaster houses of ten rooms. Every conceivable modern appointment, including furnace, 3 baths, etc.

MAIN ROOMS FINISHED IN MAHOGANY, HARDWOOD FLOORS THROUGHOUT. HAND DECORATIONS IN OIL ON CANVAS. LARGE LOT WITH DOUBLE GARAGE.

Open for inspection 10 a.m. to 5 p.m. daily except Sunday. Get off West 6th st. car at Westmoreland ave., then walk nearly 2 blocks south, or by auto go out 7th st. or Wilshire Blvd. to Westmoreland.

**FOR SALE—**

BOBART BLVD., NEAR WILSHIRE.

WHITE PLASTER BUNGALOW.

Home de Luxe.

A MARVEL OF TASTE AND BEAUTY.

The price, $8500, is right.

Nine rooms, unusual plan; elegant mahogany finish; breakfast room opening on patio; baths adjoining each bedroom; large garage; lot 60x150.

LOCATION UNSURPASSED.

A HOME TO PLEASE THE MOST FASTIDIOUS.

Make appointment to see this house. Will sell on terms.

R. C. MITCHELL COMPANY,
Sixth floor Trust and Savings Bldg.,
60817. Sixth at Spring. Bdwy. 978.

**FOR SALE—**

NORTH WILSHIRE SECTION.

By Owner, $5000.

JUST COMPLETED, 7-ROOM COLONIAL BUNGALOW.

Finished in French gray enamel, large Living-room with fireplace, 3 bedrooms, breakfast room, tile bathroom, cabinet kitchen, pantry, hardwood floors throughout. Fine decorations, furnace heat, double garage, cement driveway; 55-foot lot. Two automobiles. Let me show you this house.

S. L. BRIGGS, OWNER,
A1635; after 6 p.m., 597179.

**FOR SALE—$40,000 HOMES FOR $35,000.**

ONE OF LOS ANGELES' FINEST HOMES, PRICED $5000 BELOW ITS ACTUAL VALUE.

OPPORTUNITY CALLS YOU.

My client wants this property quickly disposed of. It is a large, palatial 12-room white plaster villa-residence, with unusually attractive rooms, a large, wholesome, well-arranged house, in perfect condition; 76 feet frontage, highest point in the Wilshire, 25 minutes by car from town; large lawns; double garage. Can sell furnished if desired. Shown by appointment only. This is an out-of-the-ordinary opportunity. Might consider some good exchange.

F. W. BROWNRIDGE,
401 Van Nuys Bldg.
Main 8400. Main 9307.

THE MAN WHO SELLS EXCLUSIVE HOMES.

**FOR SALE—**

$3000 CASH, $15 PER MONTH.

Modern 5-room shalet bungalow, beautiful location, between 2 paved boulevards, Monets ave. and Rimpau Blvd. Has hardwood floors throughout, finished in white enamel; buffet, fireplace with brick mantel, oak floors, screen porch, large lot, 50 x 150 feet; practically new and in fine condition; and refinished since occupied; for immediate sale price cut from $3400 to $1750; payments like rent. Interest. C. W. DEMMICK, 1015 Marsh-Strong Bldg. Phones 60195; Main 1273. Evenings, 20887; South 4984 J.

**FOR SALE—$700 EQUITY FOR $100 IN MODern 5-room bungalow; shows like new; fine condition; 2 well-ventilated bedrooms, large living and dining-rooms, with all built-in effects, tinted walls, white enamel kitchen; gas range, set tub and good garage. Owner will take $100 cash for his equity, leaving balance of $1250 which can be handled like rent. $25 cash, balance $10 per month. MR. GALE, 402 Central Bldg., Sixth and Main. F5925. Main 2251.**

**FOR SALE—A REAL BARGAIN FOR CASH. HOUSE and lot located on well improved street. Lot 60x150. Has 5 large rooms, closets, toilet, bath, floored attic and basement; electricity, gas, sewer connections, lawn, flowers, shade trees. Chicken coops, chicken yards, all improvements. No exchange considered. Will sacrifice for $1700, part cash, balance terms. J. A. HULS, 325 Story Bldg. M. 5274; 62706.**

**FOR SALE—BARGAIN.**

BEAUTIFUL COLONIAL 2-STORY RESIDENCE.

$7000. $7000.

9 rooms, tiled bath, handrubbed old ivory finish, hand-decorated walls, many unusual features. 60-foot lot, paved street, Wilshire district. $7000. A Wonderful Bargain.

JOSEPH R. SCHILLER,
Exclusive Agent,
F2734. 410 Van Nuys Bldg. Main 8548.

**FOR SALE—**

HOLLYWOOD SACRIFICE.

New and modern 6-room bungalow, oak floors throughout, dainty breakfast-room, desk, bookcase, floor furnace, French buffet, kitchen, shady lot on Wilton Place. $3500, easy terms; or if desired, Owner, 1015 MARSH-STRONG BLDG. Main 1273; 60195. Evenings 20887; South 4984 J.

**FOR SALE — OR RENT, 5-ROOM MODERN house with all built-in effects, bath, large basement, garage, beautiful grounds; large lot, over 60-foot frontage. Price $7000 to close estate.**

**FOR SALE—OR EXCHANGE—BEAUTIFUL CONcrete house of 11 rooms, sun parlor, sleeping porch in breakfast-room and dining-room, big basement, furnace, finished in mahogany and old ivory, 2 baths, 2 toilets, tiled kitchen and bath; will exchange my equity for cheaper property or ranch. Inquire 1753 W. 35TH ST.**

**FOR SALE—NEW 5-ROOM MODERN WILSHIRE BUNGALOW; must sell at once, $1200 equity for $450, balance $3900, 7 per cent., being first mortgage $2500 and trust deed $1400, payable $25 monthly, or will rent house, close to car, on Rimini and Hellotrope car line. Will garden rather than lose. Call or address owner, 54183. 60 W. ADAMS.**

**FOR SALE—A HOME? WE HAVE THE BEST BUYS IN THE CITY AND WOULD BE PLEASED TO SHOW THEM TO YOU.**

AUTO AT YOUR SERVICE.
GEO. A. CORTELYOU CO.,
851 Broadway Bldg. Main 1309

**FOR SALE—MUST SACRIFICE REGARDLESS of loss, new modern stucco and brick bungalow and garage. Hardwood floors, mantel, buffet, just finished; 5 rooms and bath, tile floor and close in. $3550, small payment down, balance to suit. MAIN 8525; F1056; 588624.**

**FOR SALE—NEAT BEAUTIFUL NINE-ROOM modern home in Wilshire district; must sell over $10,000; will take $8500; $2000 will handle; might consider cal. ranch or lots for equity. Address P.O. box 81, VENICE, CAL.**

**FOR SALE—DANDY MODERN 6-ROOM BUNGAlow. New Vermont Square. Built-in features, hardwood floors, fireplace, garage, cost over $4000; will take $2850. Address M, box 94, TIMES OFFICE.**

**FOR SALE—NEW MODERN BUNGALOW, 5 rooms and bath, floored attic and basement; electricity, gas, sewer connections, lawn, flowers, garden, shade trees, chicken yards, all improvements. No exchange considered. Will sacrifice for $1700, part cash, balance terms. J. A. HULS, 612 Black Bldg. A3512, Broadway 1022.**

**FOR SALE—IF YOU WANT A REAL BARGAIN in home I have two as follows: 6-room thoroughly modern Colonial bungalow in North Wilshire district, recently completed in the latest style, large corner lot, exceptional value, $6000. A Wonderful Bargain.**

**JOSEPH R. SCHILLER,**
**Exclusive Agent,**
**F2734. 410 Van Nuys Bldg. Main 8548.**

**FOR SALE—SACRIFICE FOR CASH OR EXchange, $7000 equity in $12,000 home, modern, 9 rooms, 2 baths, fine shrubbery, convenient to 2 car lines, large lot, high, fine location and neighborhood. Want clear bungalow in good location for equity. OWNER, 72780.**

**FOR SALE—THOROUGHLY MODERN 6-ROOM bungalow, near Byron Apts., furnace, garage, automatic water heater, sacrifice, price $4300 net, $700 first payment, balance $30 per month rental for $50, buyer to have benefit of income for 8 months. Phone OWNER, 55019.**

**FOR SALE—MUST BE SOLD AT ONCE TO SETtle an estate, beautiful 5-room modern bungalow, No. 4211 BRIGHTON AVE., sold for the best cash offer this week. Call Vermont 3708 or Vermont 26044.**

**FOR SALE—BY OWNER, MODERN 5-ROOM bungalow, garage, garden, fruit trees, chicken corral, restricted district. 7336 N. WILTON PLACE.**

**FOR SALE—SACRIFICE; $200 CASH GETS FOR equity in 7-room, 1½-story house, $100 a month. HOMESTEAD, Incumbrance $2700; furniture free. 71184, evenings.**

**FOR SALE—ATTRACTIVE BUNGALOW, six rooms and den, floored attic, cement cellar with furnace, garage, etc. Best condition, restricted location. 1476 W. 45TH ST.**

**FOR SALE—AT SACRIFICE, HOUSE AND 2 lots, Santa Monica; $2500 bank mortgage will take $1500 for equity. F. H. AND C. REALTY CO., 1124 Black Bldg. F1272.**

**FOR SALE—WILL EXCHANGE—FOR CHICAGO property, beautiful Hollywood foothill home; owner going East; finished in mahogany, 3 baths. Address M, box 245, TIMES OFFICE.**

**FOR SALE—NEW 5-ROOM COLONIAL BUNgalow on Westchester; 2 baths, garage. Terms. Phone MALACHER, F3156, Main 8884.**

**FOR SALE—BARGAIN COTTAGE. WILL CONSIDER offer. Call after 1. SOUTH 12848.**

**FOR SALE—Houses.**

BY OWNER.

WILSHIRE DISTRICT.

FURNISHED HOUSE, HOUSE NEW AND FURNITURE NEW; FORMER COSTING $7000 AND LATTER $4000; HOUSE, LOT AND FURNITURE FOR $9000, ON REASONABLE TERMS.

8 large rooms, strictly modern, including furnace and 2 baths; hardwood finish and floors; tastily decorated, large corner lot with garage, ideal location.

OWNER COMPELLED TO MOVE FROM CITY, HENCE THIS SACRIFICE.

S. M. COOPER,
902 Story Bldg., Sixth and Broadway.
Telephone: 10317. Bdwy. 879.

**FOR SALE—**

THE WEEK'S BEST HOUSE BARGAINS.

$13,500. REDUCED FROM $17,500. NEW COLONIAL, large lot, near Wilshire Blvd. The biggest bargain in Wilshire. White enamel and mahogany finish carried out in Adams period design.

$12,500. REDUCED FROM $14,500. NEW AND MODERN 11-room, 2-story white plaster residence. Bank mortgage $7000, 5 years, 7 per cent. Beautiful grounds, street paved. Address 1761 Crenshaw blvd. Mahogany and white enamel finish. A GREAT BUY. Open for inspection daily 9:30 to 5:30.

Call R. C. MITCHELL COMPANY,
Sixth floor Trust and Savings Bldg.,
60817. Sixth at Spring. Bdwy. 978.

**FOR SALE—SOMETHING DIFFERENT.**

ENGLISH COLONIAL HOUSE.

ALSO

DUTCH COLONIAL HOUSE.

These houses are de luxe houses on large acre lots. Beautiful, attractive and complete. Not a thing left out or forgotten. These houses are alone in their class and will please the most critical buyer. They are large, wholesome livable houses. Their location and surroundings unsurpassed. They are priced for quick sale. You can select your own lighting fixtures.

See W. C. BROWNRIDGE,
F2302. 401 Van Nuys Bldg.

**THE MAN WHO SELLS EXCLUSIVE HOMES.**

**FOR SALE—**

A RENT-SAVER
ONLY $1250—ONLY

Cozy little home of 4 nice rooms, plastered, fireplace, etc., very large lot, fruit and shade trees, lots of flowers and vines, chicken corrals, outbuildings, etc.; a cozy home for small family. Fine soil, ideal for garden, chickens and rabbits. A small amount down, balance $12 monthly. Can be seen Sunday or any week-day from 9 to 5 o'clock. This will go quick. Better hurry; Stephenson avenue car to Indiana street, W. WESTERFIELD, owner, 3720 Stephenson ave. Phones, Home 41702, Boyle 2192.

**FOR SALE—**

INVESTIGATE THIS WILSHIRE SNAP.

ONLY $4000—NOT $5000—ONLY.

It's one of the most attractive colonial bungalows ever built. Most conveniently arranged and beautifully finished in mahogany and enamel with dainties of wall papers. Very large porch extending around side of house and commanding fine view. Living room 20 feet deep; 3 spacious bedrooms and especially fine bathroom. Furnace heat, automatic water heater, garage; close to Wilshire car line; owner going East. EDWARDS & WILDEY COMPANY, 1070? 315 Black Bldg. Main 9307.

**FOR SALE — AN EXCEPTIONAL BARGAIN IN THE WILSHIRE DISTRICT, ON ADELAIDE DRIVE. WELL-BUILT, 9-ROOM, STRICTLY MODERN HOUSE, HARDWOOD FINISH THROUGHOUT; KITCHEN FINISHED IN ODALITE. TWO LARGE CEMENT PORCHES, DOUBLE GARAGE. LOCATED ON CORNER OF LARGE LOT WITH 100-FOOT FRONT ON FRONT AND REAR. THIS IS A GREAT SACRIFICE. PRICE ONLY $6750. TERMS. SHOWN ONLY BY APPOINTMENT. SEE OWNER, ROBERT MARSH & CO., 200 MARSH-STRONG BLDG. 10175, MAIN 5045.**

**FOR SALE—FOUR LARGE ROOMS.**

**$800—PRICE—$800.**

In a good, restricted location, southwest; lot 50x175; high, dry and level; rolling soil; half block to car line. Cement walks and curbs, shade trees, etc. Lot all fenced, fruit trees, berries; a complete garden in now. Chicken corrals, rabbit hutches, etc. Also garage. Large chicken house in first class shape and a splendid four-room house with every modern convenience. Hurry if you want this. Small cash payment, balance $12 per month. MR. GALE, 402 Central Bldg., Sixth and Main. F5925. Main 2251.

**FOR SALE—A REAL BARGAIN FOR CASH. HOUSE and lot located on well improved street. Lot 60x150. Has 5 large rooms, closets, toilet, bath, floored attic and basement; electricity, gas, sewer connections, lawn, flowers, garden, shade trees, chicken yards, all improvements. No exchange considered. Will sacrifice for $1700, part cash, balance terms. J. A. HULS, 612 Black Bldg. A3512, Broadway 1022.**

**FOR SALE—IF YOU WANT A REAL BARGAIN in home I have two as follows: 6-room thoroughly modern Colonial bungalow in North Wilshire district, recently completed in the latest style, large corner lot, exceptional value, $6000. A Wonderful Bargain.**

**JOSEPH R. SCHILLER,**
**Exclusive Agent,**
**F2734. 410 Van Nuys Bldg. Main 8548.**

**FOR SALE—**

WILSHIRE SNAP.

A non-resident has just acquired among other things, the choicest lot in the choicest, beautiful residence on Arlmore st., near Wilshire blvd. This residence and location is the city's choicest. I am instructed to sell it at a bargain. There is no use for same. See me and make offer. PAUL J. RAYMOND, 517 Trust & Savings Bldg.

**FOR SALE—**

ENORMOUS SACRIFICE.

$3000 under bank valuation; 2-story, 10-room house; paved street; choicest part of West Adams section; lot 87½x180; hardwood floors, etc.; bank loan $6000. This equity can be bought for $1500, which is actually 40 feet and 8 inches of property in Los Angeles today. Owner 810 CENTRAL BLDG.

**FOR SALE—ADMINISTRATOR SALE. 6-ROOM bungalow, remodeled, fine lake view, garage; 20 minutes from Main street. 3 blocks to red car. 8c fare. $200 down, balance as rent. Must be sold to settle estate. Call 2030 FLORENCE AVE., or First house west of Alameda blvd. South 5053-W.**

**FOR SALE—OR EXCHANGE—BEAUTIFUL CONcrete house of 11 rooms, sun parlor, sleeping porch in breakfast-room and dining-room, big basement, furnace, finished in mahogany and old ivory, 2 baths, 2 toilets, tiled kitchen and bath; will exchange my equity for cheaper property or ranch. Inquire 1753 W. 35TH ST.**

**FOR SALE—NEW MODERN WILSHIRE BUNGALow; must sell at once, $1200 equity for $450, balance $3900, 7 per cent., being first mortgage $2500 and trust deed $1400, payable $25 monthly, or will rent house, close to car, on Rimini and Hellotrope car line. Will garden rather than lose. Call or address owner, 54183. 60 W. ADAMS.**

**FOR SALE—A HOME? WE HAVE THE BEST BUYS IN THE CITY AND WOULD BE PLEASED TO SHOW THEM TO YOU.**

AUTO AT YOUR SERVICE.
GEO. A. CORTELYOU CO.,
851 Broadway Bldg. Main 1309

**FOR SALE—MUST SACRIFICE REGARDLESS of loss, new modern stucco and brick bungalow and garage. Hardwood floors, mantel, buffet, just finished; 5 rooms and bath, tile floor and close in. $3550, small payment down, balance to suit. MAIN 8525; F1056; 588624.**

**FOR SALE—NEAT BEAUTIFUL NINE-ROOM modern home in Wilshire district; must sell over $10,000; will take $8500; $2000 will handle; might consider cal. ranch or lots for equity. Address P.O. box 81, VENICE, CAL.**

**FOR SALE—DANDY MODERN 6-ROOM BUNGAlow. New Vermont Square. Built-in features, hardwood floors, fireplace, garage, cost over $4000; will take $2850. Address M, box 94, TIMES OFFICE.**

**FOR SALE—NEW MODERN BUNGALOW, 5 rooms and bath, floored attic and basement; electricity, gas, sewer connections, lawn, flowers, garden, shade trees, chicken yards, all improvements. No exchange considered. Will sacrifice for $1700, part cash, balance terms. J. A. HULS, 612 Black Bldg. A3512, Broadway 1022.**

**FOR SALE—IF YOU WANT A REAL BARGAIN in home I have two as follows: 6-room thoroughly modern Colonial bungalow in North Wilshire district, recently completed in the latest style, large corner lot, exceptional value, $6000. A Wonderful Bargain.**

**JOSEPH R. SCHILLER,**
**Exclusive Agent,**
**F2734. 410 Van Nuys Bldg. Main 8548.**

**FOR SALE—**

NORTH WILSHIRE SECTION.

By Owner, $5000.

JUST COMPLETED, 7-ROOM COLONIAL BUNGALOW.

Finished in French gray enamel, large Living-room with fireplace, 3 bedrooms, breakfast room, tile bathroom, cabinet kitchen, pantry, hardwood floors throughout. Fine decorations, furnace heat, double garage, cement driveway; 55-foot lot. Two automobiles. Let me show you this house.

S. L. BRIGGS, OWNER,
A1635; after 6 p.m., 597179.

**FOR SALE—$40,000 HOMES FOR $35,000.**

ONE OF LOS ANGELES' FINEST HOMES, PRICED $5000 BELOW ITS ACTUAL VALUE.

OPPORTUNITY CALLS YOU.

My client wants this property quickly disposed of. It is a large, palatial 12-room white plaster villa-residence, with unusually attractive rooms, a large, wholesome, well-arranged house, in perfect condition; 76 feet frontage, highest point in the Wilshire, 25 minutes by car from town; large lawns; double garage. Can sell furnished if desired. Shown by appointment only. This is an out-of-the-ordinary opportunity. Might consider some good exchange.

F. W. BROWNRIDGE,
401 Van Nuys Bldg.
Main 8400. Main 9307.

**THE MAN WHO SELLS EXCLUSIVE HOMES.**

**FOR SALE—**

A RENT-SAVER
ONLY $1250—ONLY

Cozy little home of 4 nice rooms, plastered, fireplace, etc., very large lot, fruit and shade trees, lots of flowers and vines, chicken corrals, outbuildings, etc.; a cozy home for small family. Fine soil, ideal for garden, chickens and rabbits. A small amount down, balance $12 monthly. Can be seen Sunday or any week-day from 9 to 5 o'clock. This will go quick. Better hurry; Stephenson avenue car to Indiana street, W. WESTERFIELD, owner, 3720 Stephenson ave. Phones, Home 41702, Boyle 2192.

**FOR SALE—**

INVESTIGATE THIS WILSHIRE SNAP.

ONLY $4000—NOT $5000—ONLY.

It's one of the most attractive colonial bungalows ever built. Most conveniently arranged and beautifully finished in mahogany and enamel with dainties of wall papers. Very large porch extending around side of house and commanding fine view. Living room 20 feet deep; 3 spacious bedrooms and especially fine bathroom. Furnace heat, automatic water heater, garage; close to Wilshire car line. EDWARDS & WILDEY COMPANY, 10707. 315 Black Bldg. Main 9307.

**FOR SALE — AN EXCEPTIONAL BARGAIN IN THE WILSHIRE DISTRICT, ON ADELAIDE DRIVE. WELL-BUILT, 9-ROOM, STRICTLY MODERN HOUSE, HARDWOOD FINISH THROUGHOUT; KITCHEN FINISHED IN ODALITE. TWO LARGE CEMENT PORCHES, DOUBLE GARAGE. LOCATED ON CORNER OF LARGE LOT WITH 100-FOOT FRONT ON FRONT AND REAR. THIS IS A GREAT SACRIFICE. PRICE ONLY $6750. TERMS. SHOWN ONLY BY APPOINTMENT. SEE OWNER, ROBERT MARSH & CO., 200 MARSH-STRONG BLDG. 10175, MAIN 5045.**

**FOR SALE—FOUR LARGE ROOMS.**

**$800—PRICE—$800.**

In a good, restricted location, southwest; lot 50x175; high, dry and level; rolling soil; half block to car line. Cement walks and curbs, shade trees, etc. Lot all fenced, fruit trees, berries; a complete garden in now. Chicken corrals, rabbit hutches, etc. Also garage. Large chicken house in first class shape and a splendid four-room house with every modern convenience. Hurry if you want this. Small cash payment, balance $12 per month. MR. GALE, 402 Central Bldg., Sixth and Main. F5925. Main 2251.

**FOR SALE—A REAL BARGAIN FOR CASH. HOUSE and lot located on well improved street. Lot 60x150. Has 5 large rooms, closets, toilet, bath, floored attic and basement; electricity, gas, sewer connections, lawn, flowers, garden, shade trees, chicken yards, all improvements. No exchange considered. Will sacrifice for $1700, part cash, balance terms. J. A. HULS, 612 Black Bldg. A3512, Broadway 1022.**

**FOR SALE—IF YOU WANT A REAL BARGAIN in home I have two as follows: 6-room thoroughly modern Colonial bungalow in North Wilshire district, recently completed in the latest style, large corner lot, exceptional value, $6000. A Wonderful Bargain.**

**JOSEPH R. SCHILLER,**
**Exclusive Agent,**
**F2734. 410 Van Nuys Bldg. Main 8548.**

**FOR SALE—**

WILSHIRE SNAP.

A non-resident has just acquired among other things, the choicest lot in the choicest, beautiful residence on Arlmore st., near Wilshire blvd. This residence and location is the city's choicest. I am instructed to sell it at a bargain. There is no use for same. See me and make offer. PAUL J. RAYMOND, 517 Trust & Savings Bldg.

**FOR SALE—**

ENORMOUS SACRIFICE.

$3000 under bank valuation; 2-story, 10-room house; paved street; choicest part of West Adams section; lot 87½x180; hardwood floors, etc.; bank loan $6000. This equity can be bought for $1500, which is actually 40 feet and 8 inches of property in Los Angeles today. Owner 810 CENTRAL BLDG.

**FOR SALE—ADMINISTRATOR SALE. 6-ROOM bungalow, remodeled, fine lake view, garage; 20 minutes from Main street. 3 blocks to red car. 8c fare. $200 down, balance as rent. Must be sold to settle estate. Call 2030 FLORENCE AVE., or First house west of Alameda blvd. South 5053-W.**

**FOR SALE—OR EXCHANGE—BEAUTIFUL CONcrete house of 11 rooms, sun parlor, sleeping porch in breakf

## Realty Liners.

**FOR SALE—**
City Lots and Lands.

YOU ARE INVITED
TO JOIN OUR BIG FREE
EXCURSION TO BEAUTIFUL
ARTESIA GARDEN ACRES,
Every Sunday. Leave Broadway Thursday and 6th at 9 a.m. Get tickets at office or
STRONG, DICKINSON & McGRATH,
60195. 1015 Marsh-Strong Bldg. Main 1273.

FOR SALE—
50x150 to alley, West 9th, east of Albany; ideal for apartments; price $225 per foot.
40x145, West 79th adjoining Vermont; street built-up; give away at $450, worth $800.
50x150, Moneta ave., city limits, $250 for equity.
R. G. LEWIS,
Main 8440. 228 Van Nuys Bldg. A8009.

FOR SALE—OR EXCHANGE — WELL LOCATED 2-story, 6-room chalet at Venice. Hardwood floors throughout, 3 large bedrooms and down-to-the-minute in every particular. Price $5500, mortgage $2000. Will add clear Los Angeles lots or flats or good bungalow, Los Angeles, toward Hollywood. Owner, 605 S. FIGUEROA.

FOR SALE—HAVE THREE OF THE BEST LOcated high class vacant lots in the city that will exchange for good income, located in North Wilshire district. If you want something real good, see me at once. A. L. COLE, 415 Trust & Savings Bldg. F3444.

FOR SALE—WONDERFUL OPPORTUNITY TO obtain lot for bungalow court or apartments, way below value if sold at once; only 22 minutes on Wed 112th or Pico cars, near new St. Vincent's College. Call after Sunday, 1106 SOUTH ARDMORE. West 11th or Pico cars.

FOR SALE—OR EXCHANGE—AT YOUR OWN price, 2 good lot equities at Manchester and olive streets; street work all in; mortgage $350 each, 6 per cent; 2 years will run. Address personal property, OWNER, 4022 HOMER ST., city.

FOR SALE—
Corner, 140 feet on North Hoover, $1500.
Two lots near Pasadena and Avenue 33, $1000.
Both, near Moneta, 45x118; price $400.
T. L. KERN, 709 Hollingsworth Bldg. 64280.

FOR SALE—SACRIFICE, 11 ACRE, GRANADA Park, 20 minutes out, Covina line, near Ramona ave., surrounded by pretty homes. Will take $2500 for terms $5 per month. GEO. DOLAN, Main 758, 64641.

FOR SALE—AT A BARGAIN. 60-FOOT LOT close in. Suitable for apartment or bungalow court; small payment down, balance low terms. Phone 78414 or address F. E. CHAMBERLAIN, 2120 Fourth ave.

FOR SALE—FINE LARGE LOT, ON 47TH ST., half block E. of Main. Owner at 908 SLAUSON AVE.

FOR SALE—LOT ON 84TH ST., $400. ONLY $10 cash, $5 per month. WINGART, South 4256-R.

## FOR SALE—
Acreage for Subdivision.

FOR SALE—86 ACRES, BETWEEN CITY AND the harbor, would take half trade for Los Angeles or good Chicago income, balance cash. Address N, box 10, TIMES OFFICE.

FOR SALE—FOR SUBDIVISION, BEAUTIFUL ocean frontage on State highway, near Del Rio. Rips for immediate use. Address 229 CHESTNUT, Long Beach.

FOR SALE — 10 ACRES BETWEEN MABERY Heights and Echo st., near Silver Lake Parkway; also 5 acres at La Canada. Owner, WILL D. GOULD, Temple Block.

## FOR SALE—
Business Property.

FOR SALE—
Auction Saturday, July 28th,
10 a.m., 100x188, business lot, Rose and Railroad aves., Lamanda Park; also
2:30 p.m., 50x150, store and two houses, S.W. cor. Maple ave. and 17th. Must be sold.
EDGAR O. WARDELL CO.
Auctioneers and Appraisers of Real Estate.
603 Central Bldg. Phone

FOR EXCHANGE—
HILL STREET AT PICO.
100 feet frontage with nominal improvements, value $80,000; will exchange for unimproved properties to $60,000 and give good deal. Have in front of property, owner to get close-in property. Will give good deal.
See C. J. HILDEBHEIM,
W. J. HOLLINGSWORTH & CO.,
4th floor, Hollingsworth Bldg.
10777. Sixth and Hill sts. Main 6760.

FOR SALE—$7,000 IN BUSINESS PROPERTY. $15,000 BELOW VALUE.

Lot 40x140 to alley, improved with 8-story and basement brick building in A1 condition, located south of Fourth street in center of business district; rental, $35,000. Absolutely the best buy offered today. Speculators get busy. Call C. SIMPSON. 10767. Main 9307.

FOR SALE—52 ST. ON W. PICO, THE STREET with a car line, improved with a fine 15-room, 2-story stone-front building of 2 flats and garage, renting for $70 month, located at 4143 W. Pico ave. This property is worth $12,000 but for quick action will sell for $7500, on terms to desired, will pay commission to agents. Owner, 3045 W. 7TH ST. Phone F4440.

FOR SALE—TWO SOLID BLOCKS OF LAND BEtween Main st. and Moneta ave. and between 41st and 42nd sts., 100 ft. each; will sell for $150,000 if sold immediately, as I must go east to live and settle up an estate. This is the opportunity of a lifetime to secure a home for life time. In five years time this will sell for a million dollars. C. F. BEAN, 4125 S. Main.

FOR SALE—LARGE CORNER
CHEAP TO CLOSE ESTATE.
Have corner, size 125x123, nominal improvements, located south of Fourth street, three minutes from Broadway. An ideal location for hotel, large garage, or flat proposition on account of interest you can. Call C. SIMPSON, 10767, Main 9307.

FOR SALE—AM BROKE AND MUST HAVE money at once; I own a beautiful close-in business corner, 103 feet frontage, near Broadway, worth $40,000; will sell for $25,000; reasonable terms. Address C, box 494, TIMES SPRING ST. BRANCH.

FOR SALE—CHEAP FOR CASH BY NON-RESIdent owner, several choice very close-in properties, business and apartment; Hollywood district; in direct line of city's progress. Address P. O. BOX 1154, CITY.

FOR SALE—$5000 WILL BUY NICE BUSINESS property, store 18x18, 4 rooms, screen porch, bath, all modern. Address L, box 224, TIMES OFFICE.

FOR SALE—CHEAP; GOOD BUSINESS PROPERty in Pasadena, will sacrifice 80 acres timber in Coos Co., Oregon, if sold this week. Address 218 MANOR ST. in Los Angeles.

FOR SALE—LOT 48½x200 FT., TENTH ST., ONE block west of Figueroa st. $20,000, terms, part cash, balance by mortgage. See OWNER, 1505 Magnolia ave. Phone 53872.

FOR SALE—60 FEET ON BOYLSTON ADJOINing southwest corner Crown Hill. Will sacrifice for cash. OWNER, MARKS, 412 S. Main.

FOR SALE—BY OWNER, 40 OR 80 FT. EAST 7th st. eastern owner says sell; approximately half price. WHITCOMB CO., 916 Story.

FOR SALE—52x175, ON WASHINGTON NEAR Cherry. $250 per front foot; terms. Owner, 2377 W. 20TH ST.

## INCOME PROPERTY—
For Sale, Exchange, Wanted.

FOR EXCHANGE—TWO 4-FLAT BUILDINGS, 5 rooms each, 40 rooms; 2 blocks car. Third and Broadway; lot 75x160; paved streets; income about $2000 per year. Good prospect of large increase in value. Price $25,000; mortgage $8000. Want orange grove or other improved ranch not too far from city, or what? Will give a square deal. See OWNER, 2015 Sixth ave. W. 2064.

FOR EXCHANGE—
New 5-story pressed-brick building, 24 apartments, completely furnished, all modern built-in beds, bath with every apartment, steam heat; 4 stores, fronting 80 feet on fine paved street; walking distance to business center; price $90,000; mortgage $35,000; income $900 per month. Want clear building lots or farm for equity.
6024 SUNSET BLVD.

FOR EXCHANGE—
Modern 4-family flat building. Fine location, near Pico street. Income $125 per month. Will take one or two bungalows or cottages for equity of $10,000; mortgage only $5000.
W. J. HOLLINGSWORTH & CO.,
4th floor, Hollingsworth Bldg.
10777. Sixth and Hill sts. Main 6760.

FOR EXCHANGE—FIRST CLASS 8-STORY NEW and modern brick building, best location in Venice, 2 storerooms on lower floor and 28 hotel rooms above, 50 per cent. with private baths, steam heated; pays 10 per cent. on $36,000. Mortgage $10,500. Want Los Angeles income property or fine class ranch. Will assume. J. M. ERICKSON, with ALBERT SKALOSKI, Venice, California.

FOR SALE—VENICE, APT. BETWEEN SPEEDway and Trolleyway, 52 rooms; stucco construction; income now $800 per month; will increase to $900 per month the coming year. Fine furniture; building in fine condition. Price $45,000; mortgage $18,000. Want inland town or city property to same value. Owner ill and must leave beach. R. B. CAMPBELL CO., 218 Story Bldg. 62422.

FOR EXCHANGE—
$12,000—Santa Monica, 50 feet, ocean frontage, 13-room apartment, furnished; good income; lot alone worth money. Want 2 to 4 houses or bungalows. Might use San Diego, Ventura or Santa Barbara.
$32,000—Flats, eight 5-room, large lot, near car; a snap. Want ranch or any good country. THOMSON. A4114. Bdwy. 4115. 1105 Story Bldg.

FOR EXCHANGE—HAVE AN UP-TO-DATE 4-3 flat, all hardwood floors, brick front, cement porch, all rented, close in; price $10,000. Want small ranch in Fresno county to same amount. Mr. Calnan, with
J. M. MILLER COMPANY,
Bdwy. 1190. Suite 310 Van Nuys Bldg. 60116.

FOR EXCHANGE—BUNGALOW COURT OF EIGHT units, exterior white cement plaster on attached self-furring steel lath; interior strictly modern. For sale or exchange at 1539 Temple st. near Echo Park. Will rent for upwards of $1800 per annum. Mortgage only $7500. Make offer for equity. See OWNER at 502 Echo Park or address, corner Temple st.

FOR SALE—8-FLAT BUILDINGS ON LARGE CORner lot, near Pico and Western; good income per lot, near Pico and Western; good income; value $22,000. Will take good farming land to $25,000 or two residences, Los Angeles, or suburbs.
Mr. Hildesheim,
W. J. HOLLINGSWORTH & CO.,
Fourth Floor Hollingsworth Bldg.
10777. Sixth and Hill sts. Main 6760.

FOR EXCHANGE—OR SALE—NEW AND MODern white plaster flat building in center of North Wilshire district. 20 rooms furnished in mahogany and old ivory. One flat furnished, all vacant, any and old ivory. One flat furnished, all vacant, any and old ivory. One flat furnished, all vacant, any

# Realty Liners.

## HOLLYWOOD—

FOR SALE—FINEST LOCATION IN HOLLYWOOD for apartments or bungalow court; 96-foot lot, within near Hollywood Hotel; exercise Box TIMES OFFICE, Long Beach.

TO LET—5-ROOM COTTAGE IN HOLLYWOOD Heights; newly painted; 2 blocks car; $20; monthly; excellent neighborhood. PHONE 59260.

## PASADENA—

FOR SALE—OR EXCHANGE—MY HOME IN ONE of Pasadena's most exclusive residence districts; east facing, ten rooms and two baths, garage, lot 80x180, fine flowers, shrubs and trees. Price $18,000, reasonable terms. Or will trade for small modern home with not less than 3 bedrooms well located, in Berkeley, Cal., in part exchange. Address P. box 197, TIMES SPRING ST. BRANCH.

FOR SALE—PART EXCHANGE—LARGE 2-STORY 7-room residence; all hardwood floors, 2 baths, tile, garage; lot 60x150; fine mountain view, south front, near high school; cash price $6500, part $3500; will consider 5-room bungalow in Los Angeles, about $3000; balance to suit. OWNER, Chamber of Commerce, Pasadena.

FOR EXCHANGE—
for bungalow in Pasadena, near schools and car line; value $5500, $1800 mortgage. Want Los Angeles or Hollywood lot for equity. Small, care of R. C. McCLELLAND, 70, Pasadena. 119 E. Colorado st.

## FOR SALE—
### Beach Property.

FOR SALE—
Choice ocean frontage
Between Venice and Santa Monica,
improved with 5 room house.
Will sell below market.
Mr. ASHLEIGH, with PATRICK C. CAMPBELL,
360 Investment Bldg.
Phone No. H.P.95.

FOR SALE—OR EXCHANGE — WELL LOCATED 2-story, 6-room house; all hardwood floors throughout, 3 large bedrooms and down-to-the-minute in every particular. Price $5500, mortgage $2000. Will consider lot as equity. Box or data of sale or good bungalow, Los Angeles, Inward Hollywood. Owner, 605 S. FIGUEROA.

FOR SALE OR EXCHANGE—ATTRACTIVE 10-room home; garage for 2 machines; on lot 50x172, fine location; 1243 Westlake ave. Price $12,000; will sell or will consider exchange for good acreage. Address WM. C. O'CONNOR, Huntington Beach, Calif.

FOR SALE—OR EXCHANGE—TWO-STORY, SIX-room, well located at Venice, 4 bedrooms, hardwood floors throughout; garage, etc. Price $5500; mortgage $2000 for equal value in Los Angeles; this is unusual. Address OWNER, 605 S. Figueroa st.

FOR SALE—OCEAN FRONT LOT,
between Pacific Palisades and Sunset, Venice, best beach bay. Investigate. Courtesy to agents. 10621 T. I. BOLTON, Main 2006.
821 Van Nuys Bldg.

FOR SALE—7-ROOM HOUSE, FAMILY FURnisher, good garage, with 2 lots, especially good location, and for $1000 less than cost; used 18 months; reasonable terms. 1746 Stanford ave.

FOR SALE OR EXCHANGE—LOT IN REdondo Villa Tract; sacrifice for cash or will trade for auto. Address C. box 555, TIMES SPRING ST. BRANCH.

FOR SALE—SNAP FOR CASH. SACRIFICE SALE. Fine ocean view lot on Longfellow ave., Hermosa Beach; $1250; cash $1125. No trades. OWNER, 628 Chamber of Commerce. 11200.

FOR SALE — OR EXCHANGE — OCEAN VIEW Apartments, Hermosa, $5000; mortgage $2800. What have you. RICHEY, 1223 Citizens' Bank Bldg. A2823.

FOR SALE—A SNAP, $1250. 615 ROSE AVE., Venice. Finest street. Lot 40x145. $500 house. Terms. OWNER.

FOR SALE—97½ FEET OCEAN FRONTAGE, 150 feet deep; other! Address M, box 146, TIMES OFFICE.

FOR SALE—$100 BUYS 2-ROOM HOUSE, ALmeria beach. Snap. MUTUAL, 608 Roberts Bldg., 3rd and Hope.

### Long Beach.

FOR EXCHANGE—IN LONG BEACH, A FINE large apartment house, 60 rooms, lot 87½x125 ft., close to beach; for term years; good income. Price is $57,500, moderate payments down. Want fine orange grove in Southern California. Will exchange. Exclusive agent, J. W. HAIR & CO., 1st Account Bldg., Long Beach.

FOR SALE—REAL BARGAINS. WE BUY AND sell for cash, swaps in Long Beach real estate. Also make exchanges everywhere. THE ONLY HARPER & CO., 211-213 Long Beach Bank Bldg., Long Beach, Cal.

FOR EXCHANGE—Want Los Angeles or Pasadena home, $4000-$7000. Have Pasadena corner, well-built 6-room bungalow, clear. Will divide. Write C. W. OSTERHOUT, 227 Security Bldg. Bdy.4378.

FOR SALE—VACANT LOTS, BUNGALOW AND business property for sale. Snapp, 2236 CHESTNUT AVE., Long Beach.

FOR SALE — NICELY FURNISHED 4-ROOM bungalow, cottage on fine location, close to ocean front; all modern conveniences. Would consider good trade for San Francisco or Seattle property. Owner, 1 STERRITT, Alta Mesa Grove, Venice.

FOR SALE—CORNER LOT, 48x180, LOT 1, Block 6, East Venice American tract, 3 blocks from Polytechnic High School; all improvements; only clear. T. DOWNROW, 4013 Fountain ave., Hollywood.

FOR EXCHANGE—5-FLAT BUILDING AND COTtage, Venice, income $80; want home worth $4000, L. A. or near. T. O. ANDERSON, 405 Bway., Rm. 1, Bryson Block.

FOR SALE—LOTS AT OCEAN PARK 40X140 to 50 ft. alley. Price $500 to $1000. Terms $10 per month. LEONARD WILE, 609 Security Bldg. A1448. Bdwy. 2079.

FOR SALE—CHEAPEST LOT IN VENICE LAbor Temple price $700. Inquire of MRS. C. W. DOWNEY, across the street from lot.

FOR SALE—BEAUTIFUL 5-ROOM BUNGALOW; must be sold; will exchange or take machine; 651 ANGELUS PLACE, Corner S'Alena, Venice.

### Santa Monica.

FOR SALE—HERE, 6-ROOMED ROCKS, ELEGantly new, hot water, barn, 200 chickens. Must sell; price $2600. BOX 54, R.F.D. No. 1, Santa Monica.

FOR SALE—FOR QUICK SALE NEW 7-ROOM REST dence, Ocean Park. Owner, 1 STERRITTER, Alta Mesa Grove, Venice; $500 down, balance easy.

### Laguna Beach.

FOR SALE—A BEAUTIFUL LEVEL LOT, 80x100, on Cleveland st., in village proper; 5 minutes to ocean; beautiful view of the sea. Can put tent on it for season. Price $250; $10 down and $10 a month. PETERSON, 765 Union Oil Bldg. F4585.

FOR SALE—FURNISHED COTTAGE AT ARCH Beach; 3 months. Offered, 617 Lissner Bldg., Bdwy. 5944.

## FOR SALE—
### Beach Property.

Redondo Beach.

FOR SALE—ACTUAL VALUE $4000.
Will sacrifice two of the choicest residence lots in Redondo; fine location on main paved street, close in, high ground. Offer us $2000 for both. Should sell one for this amount and more later.
D. A. VAN VRANKEN & CO.,
812 Hollingsworth Bldg. Bdwy. 1686.

Seal Beach.

FOR SALE—ONE OF THE FINEST LOTS IN Seal Beach. Fronting Ocean Front. See JOHN EGERT, 122 E. Adams st., Los Angeles. Phone 25618.

FOR SALE—75 FEET ON LIDO ON MAIN ST. SOUTH 428.

## FOR SALE OR EXCHANGE—
### Harbor Property.

FOR SALE—
Lands, business and residence lots, factory sites, trackage and water front property, adjoining the growing Redondo Beach Harbor; old prices for cash or time pay; agents wanted. JAMES C. CORTELYOU, owner. Phones 26902 or Garvanza 700.

Wilmington.

FOR SALE—HOMES REQUIRED FOR SHIPYARD workmen, have choice sites for apartments and rooming-houses, need money to build. Owner, 225 CENTER ST., San Pedro.

Wilmington.

FOR SALE—FORCED SACRIFICE, ACCOUNT SICKness. Wilmington residence lot, high ground. Only $400. Cost $1000. PHONE 23403.

FOR SALE—COAST FRIES STREET LOT, $575. Wilmington a specialty. J. W. WEIGHTMAN, 816 Union Oil. 11203.

## FOR SALE—
### Country Property.

FOR SALE— LAND,
OWNER'S SACRIFICE.
FOUR OPPORTUNITY.
ALL OR PART OF 160 ACRES, EXCEPTIONAL quality, LOAM SOIL, LOCATED NEAR CITY OF MADERA, CALIFORNIA. Land is practically level and most all can be irrigated in present condition.

WATER IN ABUNDANCE.
In same section one well fifty feet deep pumps more than 200 inches. Lift 20 feet. This land is PLANTED to beans and held at $200 per acre. Adjoining land in Alfalfa held at $225 per acre. Two sections adjoining being planted to VINES and TREES. Held at $300.

LOOK—$100 per acre.
Offer good for limited time only.
See C. C. MITCHELL at once.

R. C. MITCHELL CO., OWNERS,
Sixth floor, Trust & Savings Bldg.,
60817. Sixth at Spring. Bdwy. 978.
Los Angeles.

FOR SALE—

READ THIS CAREFULLY.

12 acres of good sandy loam soil, 600 feet facing paved boulevard. Only 600 feet from city limits of Corona, and about ½ mile from Santa Fe and P. E. Station, schools, churches, electric line. Suitable for Santa Fe employees. Make a bargain if purchased at once. For price and terms see Mr. Burns, with
TRIB STORY & CRAIG CO.,
602 Haas Bldg. Main 3704.

FOR SALE—OR EXCHANGE—
ALFALFA, HOGS, DAIRYING.
220 ACRES, SPLENDID INCOME.
PRICE ONLY $53,000. Choicest silty loam, in excellent stand of alfalfa. Underground cement pipe system. Water level 22 feet. 2 pumping plants furnishing 220 inches. Small plant for domestic water. Ideal surroundings of prosperous, going farms; near school, churches, store, etc. Complete, comfortable farm buildings. Easy terms or choice exchange considered for unincumbered property. Prompt action necessary. WM. H. AKIN, 414 H. W. Hellman Bldg.

FOR SALE—
100 ACRES, IMPROVED, 5-ROOM bungalow, 2 barns, blacksmith shop, milk house, windmill, chicken corral, hog pens, 60 H.P. pumping plant, 8-inch well, 300 feet deep, 1 inch underground irrigating system; 80 acres alfalfa, 85 acres apricots, 30 acres eucalyptus, 175 acres suitable for beans, corn, grain, hay, corn, fruit or stock. Price $150 per acre. Located in rich farming district, less than 100 miles from Los Angeles. Address OWNER, P. box 1, Garvanza Station, Los Angeles.

FOR SALE—
96 acres in Tulare county, said to be splendid dirt soil, worth $100 per acre. We want an offer.
MR. ACKLEY, with PATRICK C. CAMPBELL,
360 Investment Bldg.
10061. Phs. Sec. 7149. Main 4487.

FOR SALE—OR EXCHANGE—BY OWNER, 76½ acres, improved. Well, windmill and 1000-gal. tank. Remainder, pasture. Close to school and tree drive. Splendid house, barns, chicken houses and other outbuildings. All necessary farm implements included. Fertile soil, deep water. Price $12,000; mortgage $2200. Want residence, Los Angeles or suburbs. Address FRED S. GALLAGHER, 1st and Hope sts., Los Angeles.

FOR SALE—PASO ROBLES DISTRICT, 50-ACRE almond orchard, 14½ miles from business center of Paso Robles. Safe elevation above the frost line. Large sporting privilege with lake, water, at beautiful building spot, shaded with large live oak trees. Must sell; have other lands and am leaving too quick. Make quick sale for much less than real value. Address "OWNER," box 281, Paso Robles, Cal.

FOR SALE—MUST OR WOMAN, IF YOU WANT an alfalfa, cattle, hog and goat ranch, with plenty of water and range, in rich Arizona, that will raise anything in that way, I have got to sacrifice on account of sickness. Call at 220 MARSH-STRONG BLDG., or Phone 10178—Main 8048. Room 2 is office. Ground floor.

FOR SALE—OR EXCHANGE—
IMPROVED GENERAL FARM.
1400 acres of splendid soil on State Highway. Good buildings; easy water lift. Price $126,000, terms. Will exchange for improved farm considered. WM. H. AKIN, 414 H. W. Hellman Bldg.

FOR SALE — 84 ACRES, THE BEST BLACK loamy soft farming land in Tulare county, in the Alpaugh district, particular, apply to owner, 3 miles south of Alpaugh, facing on 3 good roads, all in corn, a good crop assured; price $125 per acre; a real land buy. Address owner, P. box 1, Alpaugh, Cal.

FOR SALE—OR EXCHANGE—320-ACRE RELINquishment, Fremont Valley, 100 miles from Los Angeles; fine alfalfa land; close to R. R. and Lincoln Highway. Want Huntington Beach property, or small acreage, near the beach. Address O. BOX 1, Huntington Beach, Calif.

FOR SALE—OR EXCHANGE—160 ACRES, SOFT soil, full water stocked, unimproved, but improved ranches adjoining. This is gilt edge and a diamond in the rough. $80 per acre. Mortgage $2200. 6 per cent. Consider good city. For this bargain, see O. A. NICKERSON, 618 Story Bldg.

FOR SALE—BEAUTIFUL COUNTRY HOME, SIX lots, 40 fruit-bearing trees, 7-room modern bungalow, gas, electric lights, phone; no dealers, owner, 1 mile from Pomona car line. Address M, box 178, TIMES OFFICE.

FOR SALE—20 ACRES FINEST LAND NEAR THIS city Perris, for orange or general farming, bargain, price $150 per acre. Easy terms. Trade Bella this will interest you. Owner, W. C. FOLSOM, 5726 Harold Way, Hollywood.

FOR SALE—TRACTS OF LAND IN THE San Fernando Valley, under water system. One 10-acre tract, one 40-acre tract. $350 per acre. Terms. Owner will give A good buy. W. J. BRYANT, 301 Fay Bldg.

FOR SALE—OR EXCHANGE—MUST SACRIFICE $20 acres level land, fine soil, flowing well district, Saltrump Valley, Nevada. $20 an acre. Make me offer. WESTGATE, 1028 S. Beacon. 857266.

FOR SALE—405 ACRES OR ANY PART, FINE farm land and water, level, under cultivation, San Joaquin Valley near Alpaugh. Part cash and terms, bargain at $100 acre. C. D. IVES, 1002 Citizens National Bank Bldg.

FOR SALE—15 ACRES ROUGH LAND NEAR LIttle Landers. In a valley. $750; terms; $25 cash and $10 monthly. Also 5 acres near La Crescenta. Hill land $500; $500 cash, balance time. BOYLE 2834, evenings.

FOR SALE—1200 ACRES AT LIMA BEAN LAND, about 1-3 in cultivation, growing crop over $20,000; 3 miles from coast, some flat, balance gently rolling, a real buy at $125.00% cash, no trade. Address P. box 647, TIMES OFFICE, City.

FOR SALE—OR EXCHANGE—BEAUTIFUL CANyon ranch, 160 acres, 65 miles out. Lots of water and timber, deep soil, fine garden soil, lots of improvements, with or without stock. Address C. box 449, TIMES SPRING ST. BRANCH.

FOR SALE—742-ACRE STOCK RANCH, 350 acres fine valley land. Soil adapted to raising anything grown in California. Running stream through property. Must bargain at $50 acre. SHERWOOD, 801 Security Bldg.

FOR SALE—$20 ACRES GOOD LAND IN MAdera county, artesian well; sacrifice $40 per acre. $5500 can be borrowed on this. See MR. KINNEY, 526 Stimson Bldg. City.

FOR SALE—120 ACRES, GOOD ALFALFA LAND in water district, near Lancaster. Price $50 an acre. $1800 down, balance to suit. Deal with owner. M. JOHN, 26 Fine Arts Bldg. Main 8267.

FOR SALE—HAVE THREE TRACTS OF GOOD farming land in Tulare county for sale at a bargain, on easy terms. Now is your opportunity. L. L. COLE, 618 Trust & Savings Bldg. F3644.

FOR SALE — 2-ACRE TRACT AT DOWNEY, house, barn, well favorable for home, can make living on family on place. Easy terms. TIPTON SIX Chamber of Commerce Bldg. A1469.

FOR SALE—10 ACRES, NEAR RIVERSIDE, CAL., 8-room house, stable, garden, lawn, windmill, fenced, plenty water, 4 miles to R. R. Sec. 418.

FOR SALE—BARGAIN, 20 ACRE FRUIT grove and ranch, $17,000; is half price, easy terms. MORGAN, 401 Auc. Bank Bldg.

FOR SALE—A BARGAIN. 320 ACRES OF LEVEL land, 6 miles from Perris, will sell or part. Water, 275½ EAST 42ND ST.

FOR SALE—40 ACRES, IMPROVED, NEAR HILLS and town, $2000. Fine for beets, fruit and alfalfa. M98 McCREA, 207 Delta Bldg. Main 8704.

FOR SALE — AT LANKERSHIM, 25 ACRES, good soil, aqueduct water, $215 per acre cash; quick. FULCHER, room 705, 405 S. Hill. F1756.

FOR SALE—SURE PROFIT ON THIS.
10 acres on Lankershim blvd.; only $350 per acre. FULCHER, room 705, 405 S. Hill. F1756.

FOR SALE—STOCK RANCH ADJOINING FOREST reserve, Creek and springs. Good feed. Well located. M98 McCREA, 207 Delta Bldg.

## FOR SALE—
### Country Property.

THE DAIRY COW IS THE FARMER'S BEST FRIEND. THE FORKER IS A CLOSE SECOND. THEY ARE AT THEIR BEST ON THE CHOWCHILLA RANCH.

The dairy cow transforms feed quickly and continuously into human food of very high value. Our rich lands on the Chowchilla Ranch produce food for her in lavish style, and at minimum cost. Wonderful country for alfalfa and all forage crops. Dairying and hogs should go together, and there is no finer hog country than the Chowchilla. Top prices and an eager market for the products.

Farmers! Are you getting maximum returns where you are? If not, let us tell you more about CHOWCHILLA RANCH, with its fine soil, huge underground water supply, good schools, neighbors, transportation, etc. Our prices average about $140 per acre, and easy owners, we can give you fine terms. For those who must have business, we have attractive printed matter with facts, figures and illustrations. Write us today.

UNITED STATES FARM LAND COMPANY,
822-824 Trust and Savings Bldg.

FOR SALE—OR EXCHANGE—
HIGHLY PRODUCING RANCH,
FOR EXCHANGE.
I have one ranch of 420 acres, three miles of Riverbank, two miles of Oakdale, as fine land as is in the Oakdale Irrigation District. Good loading station on the property; 75 acres in alfalfa, splendid stand, 100 acres checked for alfalfa, 40 acres almonds, 20 acres of eucalyptus and peach, 180 acres summer fallowed grain land; 10 acres yards, corrals, and 4000 feet of concrete irrigation pipe with valve outlets; one 11-room modern house, nearly new; also one old house, 6 rooms, one barn 64x74, standchions for 24 cows, hog pens, in machine shops and other outbuildings; this is probably the most systematically watered ranch in the valley; my cash price $150 per acre, but should be $200 per acre at least; land within 1½ miles selling at $500 per acre; I will accept high class residence in good district, or increase property to the amount of $16,000, $18,000, and about $18,000, $20,000 cash and give good terms on balance, 6 per cent. This ranch is a producer, and for one who can handle this there is no better proposition in this State, will come and see you interested; it will cost you nothing to see this property if it is not exactly as I say it is. C. W. MINNIHAN, or my son-in-law, M. PLACE, at
10060. 738 S. HILL ST. Main 2236.

TORRA LINDA
DISTRICT.
5, 10 or 20 acres of excellent vegetable land, Valencia orange, lemon; will grow anything grown in this district. Close to city, on State highway, high point for irrigation purposes. Price $350 per acre, and will arrange terms to suit buyer.
EDWIN C. HART,
Manager and General Sales Agent,
518 Van Nuys Bldg.
Phones: 10421; Main 2000.

HURON or McGINNIS,
Home F5735. Main 3704.
602 Haas Bldg.

FOR SALE—

"CLASS A" WHEAT AND ALFALFA LANDS.

In the richest valley west of Rocky Mountains. Wheat runs high as 80 and averages 50 bushels and alfalfa as high as 10 and averages 7 and 8 tons per season. Abundant water; small land; water free. No bonds or tax on water. Maintenance a few cents an acre. Thousands of acres of wheat and alfalfa now growing under line R.R. Local markets. Mild climate. A chance for retiring farmers or business to get back to grain fields and still be close to California. I'll quote prices and terms that will surprise you. Land ready to plow, one-third pay out in 2 or 3 years, I give you 5 years to pay me in full, at low rate of interest. Thousands of acres for sale. Don't waste time looking for farming on large scale, or will subdivide to suit. Get your grain in this fall. No pioneering, modern community. Investigate. Don't take my say-so. Send for booklet and maps on their farms. Soil rich, deep, mellow, lasting. Address PN, box 847, TIMES SPRING ST. BRANCH.

FOR SALE—COUNTRY HOME, MOUNTAIN RANCH, IDEALLY LOCATED, BEAUTIFUL VALLEY, COMPLETELY SURROUNDED BY EVERGREEN MOUNTAINS, FOOTHILLS, STATELY OAKS, SYCAMORE LINED ROADS, EUCALYPTUS, ALDERS, ETC., BEARING ORANGES, LEMONS, APPLES, PEARS, PEACHES, APRICOTS, PLUMS, FIGS, QUINCES, GUAVAS, POMEGRANATES, ETC., NICE OLIVE GROVE. WOULD MAKE IDEAL AVOCADO LOCATION. EVERYTHING THRIVES. PLENTY OF WATER. PLENTY OF UTILITY WATER FOR ALL PURPOSES. LOTS OF TIMBER. BEST CLIMATE IN SOUTHERN CALIFORNIA. ABOUT ONE HOUR FROM LOS ANGELES BY AUTO. THIS PLACE SHOULD BE OWNED BY SOME ONE WHO WANTS THE FINEST LOCATION IN STATE IN WHICH TO ENJOY REAL COUNTRY LIFE. PLENTY OF GAME, QUAIL, DOVES, RABBITS, DEER, ETC. FURNISHING COMPLETE NOW FOR COMFORT. RANCH CAN BE MADE VERY PROFITABLE PROPERLY HANDLED. PRICE IS RIGHT. ADDRESS B, BOX 807, TIMES SPRING ST. BRANCH.

FOR SALE—

IMPROVED
LANKERSHIM RANCH.
10 acres, modern bungalow, garage; 5 acres bearing peaches and apricots; 5 acres suitable for alfalfa or other crops; cement irrigation system installed, aqueduct water; chicken corral. All ready to move right in. Price $7500. Will accept small cash payment or clear property for payment. Also, have 5 or 10 acres, unimproved, same terms. See Owner, Mr. F. JAMES, 10th and Lankershim Blvd., or 6404 Hollywood Blvd., Hollywood. Phone 579015.

FOR SALE—

"Gimme me a plateful of Boston Baked."
GOOD, BEAN LAND!
WE HAVE
GOOD BEAN LAND,
WITH PLENTY OF WATER.
ONLY $8250.
$350 CASH, BALANCE TEN YEARS.

MAKE A WAD OF MONEY! Plant beans. Hundreds of acres surrounding this ten acres are planted to beans. You make money by the bean route. No better opportunity will ever be offered to you than this. Beans pay big. Beans will pay for this land. Beans are King. Beans is money. Beans is profit. Come in, call at once and we will take you out in our bean wagon and see this wonderful bean property.
GUY H. ROSS CO.,
901-5 Story Bldg.

FOR SALE—
PERRIS VALLEY BARGAINS.
CHEAP ACREAGE.
100 acres, 5 miles south of Perris, 150 acres tillable, some moist land, a shell of a house with some fine shade; well, plenty of water, fine piping place, corn, cane, alfalfa. Price $5000; without irrigation, or fruit. Price $5000; some terms. No trade.
120 acres, 6 miles south of Perris on good roads, 65 acres cultivated and 20 acres more can be cleared and plowed. Good soil for general farming or anything; fine for turkey range. Price $30 per acre; $3600; mortgage $1600, 8 years, 7 per cent. No trade.
280 acres, 8 miles south of Perris, farmed for corn, grain, etc., only $30 per acre.
HARFORD & GREENLEAF,
Perris, Cal.

FOR SALE—
I will give you the biggest bargain you ever saw in 40, 80 or 120 acres all in alfalfa; good buildings and fully equipped outfit, teams and tools, 10-minute walk to station, store, postoffice and boulevard running from Los Angeles to Riverside. All will make the price so low that you can't help buying it if you want a good income ranch.
J. C. FLOYD,
215 Mason Operahouse.
A1844. Main 1945.

FOR SALE—

5½ ACRES,
APRICOTS AND OLIVES.
NEAR RIVERSIDE.
$2500 CASH.
BALANCE IN TEN YEARS.

Price complete only $2150. A big, genuine bargain. In the famous Riverside section, noteworthy for its enormous fruit production. For full details call or write OTTO M. BUSH CO., 801 Story Bldg. Broadway 24, 60053.

FOR SALE—

HOG RANCH, 625 ACRES.

A very complete ranch, an exceptional equipment in buildings, implements, etc. 27 head finest Berkshire hogs, some fine hogs; creek of perpetual water; 400 acres tillable, alfalfa, beans, fruit, forest of oaks; an ideal home place, only 12 miles from city on State highway. Priced under value. We hold the property under option.
R. P. PHEA & H. F. LA GRANGE,
207 Union Oil Bldg.
Phone F6714.

FOR SALE—80 ACRES
IRRIGATED LAND IN
PERRIS VALLEY
Only 2¼ hours' ride from Los Angeles, 1-4 mile from station, adjoining improved ranches, 2½ miles from town of Perris, in region famous for its fertility and highly improved prosperous farms. Water rights free with land. Fruits, alfalfa, corn, poultry, fruits and truck gardens, very profitable here. Good climate and beautiful mountain views. Price of land only $110 per acre, 5 years to pay. Low, no time in seeing this.
EMIL FIRTH, 346 Broadway. 60167—Main 2045.

FOR SALE—OR EXCHANGE — IMPROVED ranch, 160 acres, well improved, good buildings, close for clear. Call Monday, 5623 W. 16th st. West 2871. ANDERS.

FOR SALE—A CALIFORNIA PROPERTY WHICH can readily be made a real self-supporting country home, with vast further possibilities. 400 acres in the Sierra foothills, convenient to good roads, postoffice, R.R. station, telegraph, telephone and electric service, school, stores and town. Climate equal to the best in this famous State. Meadow, woodland, hills, ravines, and many natural parklike combinations, make it unusual for variety, and for home purposes and possibilities, comparison is challenged with any place in the State. In addition to being pre-eminent as a little country estate, it is one of the best ranches of its kind, well adapted to fruit growing and stock raising. Having deep, fertile soil, easy slopes, very convenient irrigation water and favorable climatic conditions, it will grow the finest of pears, plums, cherries, prunes, olives, figs, peaches, grapes and berries, and be made to pay a big return on the investment in addition to the rise in land values. Would make a gamble worth considering, or a fine goat ranch, an animal which is pretty much all profit. Has a 20-acre nucleus of fruit now growing. But above all else, it is a beauty spot. No one place on earth embraces all desirable advantages, but after a year's search throughout the State, the owner selected this as scoring the largest number of points. Search California, inspect the thousands of real estate offerings, and you will then appreciate the plenitude of desirable features embraced in this for the price $25,000. Send for details and photographs. Box 302, EAST AUBURN, Cal.

FOR SALE—

"WE ARE MAKING WAR"
on the high price of farm lands, and have carried the last trench in favor of the home seeker. We will sell you good sugar beet land for as low as $200 per acre and you can pay for the crop now growing by paying the lessee a nominal amount, or you can get the regular rental that would otherwise go to the owner. Think what this means to you. We are the owners of the land and do not have to pay the usual 20 or 30 per cent., that others carry, that are being sold out by a big realty corporation. We also have some choice beet land at very conservative prices. IRRIGATION required here for beets or beans, this alone means from $10 to $15 more per acre to the grower than in a district where irrigation is necessary. For alfalfa, fruits, etc., we have flowing artesian water in the valley; 100 inches to the inch. Write for full information, prices, terms, etc.
THE PATTERSON RANCH COMPANY,
SALES DEPARTMENT, OXNARD, CAL.

FOR SALE—

HIGHEST CLASS CITRUS SUBDIVISION

NORTH WHITTIER HEIGHTS

This choice property is located in the famous Whittier foothill citrus section, only 16 miles from Los Angeles, easily accessible by railroad and interurban service; this tract, surrounded by successful orchardists of California have invested in this property which is an assurance that it has every essential requisite for success. Fine 5 to 50-acre tracts, planted or unplanted. Easy terms. Subdivision now on record. Call, phone or write for appointment to see property. See Russell or Maple, with

EDWIN C. HART,
Manager and General Sales Agent,
518 Van Nuys Bldg.
Phones: 10421; Main 2000.

FOR SALE—

A RARE OPPORTUNITY!
To buy land worth 100c on the $1
In one of the garden spots of the county, located within 2½ miles of Anaheim. Very productive soil, oranges, lemons, potatoes, tomatoes, beans, in fact, everything grows abundantly.
Offering for quick sale, 20 acres, 4-year-old Valencia orange grove; good house, 6 rooms and bath, garage, and on good oiled road. Price $1200 per acre.
Also 45 acres in 5 and 10-acre tracts, unimproved, all to be sold this week. Land is above under good water system and plenty of water.
Terms, cash and terms. Phone H. B. SABIN, Home A3411, or call at 406 Central Bldg., 6th and Main sts.

FOR EXCHANGE—OR SALE—
THREE-WAY INCOME.
VALENCIA ORANGES. ENGLISH WALNUTS.
Also producible land. California products under intensive cultivation with practically free water gratis in excess requirements. Land is level, deep, rich. Valencias and walnuts alone paid $3200 last crop. 15 acres mixed crop should increase income 50 per cent. Have 10-room modern house. Good opportunity for investment. Situated Whittier-Montebello oil district. Oil seepage has been noted on this land. Price $16,000. Will exchange for clear, or easy terms or consider first-class brick income property. Write full details first letter. OWNER, 4103 HALLDALE AVE.

FOR SALE—
160 ACRES AT $15 PER ACRE.
This 160 acres is close to Perris; has a shell of a house, some palms, and is all cultivated; about 120 acres tillable, with some rocks scattered over a portion; water near the surface for pumping purposes and good location for a home place for grain, or for poultry or turkey range, for the latter cannot be beaten. Buy this before it is gone. Price $2400 cash.
HARFORD & GREENLEAF,
Perris, Cal.

FOR SALE—LAND AT WHOLESALE.
LARGE ACREAGE AT LOW FIGURES.
CATTLE RANCHES, $3 TO $12.
GRAIN RANCHES, $10 TO $25.
IRRIGATED LANDS, $25 TO $75.
BEAN LANDS, $25 TO $100.
G. W. WILSON, 205 FAY BLDG.
MAIN 97. HOME 60697.

FOR SALE — BARGAIN, IMPERIAL VALLEY farm, 88 acres, 2-4 soft, balance medium soil, all under cultivation, 55 acres cotton, 15 acres milo, 10 acres alfalfa, cotton crop never better than 5-4-bale to acre; present crops will bring about $4500. This place is fenced and cross-fenced; 6-room house, lots of shade trees; better than $3000 stock and tools, 80 shares water stock, assessments paid. Address N, box 13, TIMES OFFICE.

FOR SALE—COUNTRY HOME PLACE IN SCAmore Grove, Glendale, 5 acres, 4 miles from city, about 5 acres in full-bearing apricot trees, 1 acre around house in mixed fruit, berries, etc.; 4-room bungalow, fine lawn and shade trees; large family live oak tree by the house; water piped to house and barn. To reach place, take Glendale-Eagle Rock car, get off at Sycamore ave., go north to Sycamore ave., east to Sierra ave., first house on left. Price $6200; $2200 down, terms on balance. Owner, WEBB W. WILCOX, Wheeler Springs, Cal.

FOR SALE — $400 ACRES, 200 BOTTOM LAND, low water, 200 hill, fine soil, all tillable, now producing three crops without irrigation; can be irrigated by gravity and pumping; supply ditch 10 miles long, 6 feet wide, 2 feet deep, every field, several miners; 25 acres fence; no hardpan, no alkali; considerable fruit land; famous and cross-fenced; 4-room plastered house, 22 miles to railroad, 95 miles to San Francisco. Price $40,000; $35,000 cash, balance 4 per cent. H. ADEN, Owner, Vallejo, Cal.

FOR SALE—MODESTO RANCH, 20 ACRES, highly improved, at city limits of Modesto, fronting Tuolumne road; 9-room house, chickens, cows, 2 good horses, chickens, farming implements, 5-room bungalow, large barn, garage, fine water, fruit, berries, etc. Will sacrifice at $15,000 for quick sale. Owner, 901 Tuolumne road, Modesto, Cal.

FOR SALE—10 ACRES, IDEAL SOIL,
6 YEARS TO PAY.
Located near Riverside, near the foothills. Surrounded by improved ranches. Will sell this fine piece of property with five years to pay right for $250 per acre and on easy terms. The soil is especially adapted for poultry, truck gardening and fruit. It will not last long at this. Call, write or phone for full particulars.
EMIL FIRTH, 346 Broadway. 60167—Main 2045.

FOR SALE—
$3500 CASH
BUYS SECTION NEAR BIG ROCK.
LEVEL, NEAR BIG ROCK.
WORTH $10,000.
COMPELLED TO SACRIFICE.
ADDRESS C, BOX 842, TIMES SPRING ST. BRANCH.

FOR SALE—10 ACRES FINE SILT SOIL, FAMily orchard, balance in alfalfa. Big irrigation pumping plant, 8-inch well, 300 feet deep, 1 inch underground; splendid double cropping proposition for Los Angeles markets, near county farm and Santa Ana line, about 13 miles from Los Angeles. Low cash offer takes this.
CO-OPERATIVE LAND CO.,
314 Investment Bldg.

FOR SALE—MONTANA RANCH.
1888½ acre ranch; all excellent soil; 1275 acres irrigated; four mill with 45 water horsepower; fences and cross fences and buildings; on branch of N. P. Ry., and adjoining forest reserve; price $50 per acre, without mill $40 per acre. L. Room 1009, 742 MARKET ST., San Francisco.

FOR SALE—80 ACRES, 11 AND 13-YEAR-OLD soft soil walnuts, with plenty of cheap water, all piped, grove interset with fruit, 4-room modern house. This is one of the finest groves near Los Angeles. Owner wants offer of sale. Price $1000 per acre, terms. See W. S. COX, with HARRY H. CULVER CO., 202 Hollingsworth Bldg. 60632—Main 8045.

FOR SALE—11-ACRE RANCH 1-4 MILE SOUTH of Garden Grove. Good pumping plant. Good domestic water. Modern house, fine model dairy cheap. House, barn, outbuildings. Good soil, location, water, about 6 acres of young walnuts, family fruit. Price $6500. Mortgage $3500. Want Long Beach, NEWBURY & NEWBURY, Ocean and Locust, Long Beach, Cal.

FOR SALE — OR EXCHANGE — 40 ACRES, WEST and Gage, $40,000. Fine bearing orchard, 2 and cement system. Fine bearing orchard, 2 acres assorted fruit. 38 acres in 2 year old lemons and Valencias. Crooned bungalow, fine. Soil, water and location of the best.
BUTTERWORTH & THOMAS,
HORTON & BOWERS,
608 VAN NUYS BLDG.

FOR SALE—$6000, 40-ACRE IMPROVED HOG and dairy ranch, 1¼ miles from business center of Tulare. 24 in alfalfa, good pumping plant, also ditch water rights; abundance of water; fenced and cross-fenced; 4-room plastered house, separator house, hog pens and corrals. Want $1500 cash, $1800 exchange; auto or what? balance long time. THOMAS, 318 Story Bldg. F5353.

FOR SALE—ABOUT 3000 ACRES FINE GRAIN land on east side San Joaquin Valley, near transportation, good roads, at $25 per acre, only one-quarter cash, balance may terms at only 6 per cent. Where can you beat it? This is not that cheap alkali stuff, nor without rainfall except once in many summer fallowing, but it is all right now for grain, with good underground, and later gravity, water conditions. This is the biggest snap we know of, and we have been hunting land for some time. We are grain farmers, with first-class equipment, tractor, harvester, etc., and would buy this land if we had the money. It is sure to advance. We would like someone to buy it and lease it to us for grain farming on shares, at good profit to purchaser, and later subdivide. We would like an option to buy part of it from the purchaser, but do not insist upon this, as we now have the selling of the land for the present owner. BUT MUST ACT QUICK. Will meet you at Fresno with auto and show you the land if you really mean business. T. S. and DR R. TOMPKINS, 581 Central Bldg. Broadway 622.

FOR SALE—IF YOU INTEND TO LIVE ON A ranch why not locate where you will not have to contend with winter frosts, summer heat, high-priced, or uncertain water, lack of scenery, social or educational conditions, especially if you are in poor health? Wake up! We own and operate a large olive mill at Fallbrook, Northern Bar. Diego county, and in that splendid community we will locate you on any one of a number of large or small ranches, improved and unimproved. The Fallbrook branch through which the Santa Fe has just completed a new railroad, and which now has electricity for light and power in its machinery for its olives, lemons, grapes, peaches, pears, figs, chickens, turkeys, etc. Visit Fallbrook on one of our almost daily auto trips and talk with the farmers who have been making good under every favorable condition for more than a quarter of a century. PRATT OLIVE CO., 615 S. Third st. A4888. Main 8606.

FOR SALE—31-ACRE RANCH; 10 ACRES IN THIS PROPOSITION; 5 acres in corn; 1 acre in maize; 2 acres sweet corn; 1 acre Indiana corn; 4 acres tepary beans; 5 kinds of water melons; 4 kinds of musk melons; pumpkins, squash, beans, tomatoes; 1 acre sudan gr

SAN DIEGO—

FOR SALE—

...800-ACRE SAN DIEGO COUNTY RANCH...
...IN 5 MILES FROM SAN DIEGO...
...Fine Dwelling; 2 barns...
...orchards; 2 bearing...
...Price $30,000...

Healty Liners.

...NORTHERN PROPTY
...Exchange, Wanted.

...WANT DENVER OR PORT-

...16-acre at Alhambra, $5000.
...Sixth Main, 7-room, $6500.
...near Riverside, $10,000.
...Twenty-first street, $2000.
...Mount Hollywood, $3500.
...Modern cottage, $2500.
...Modern bungalow, $3500.

...all of these properties will trade ...of Portland and adjust ...

...SECTION OF LAND IN GRANT...
...Creek, Wash., all good ...Bend wheat district, $27,000 ...Farm, Southern California, ...Farmsworth, Kansas; lot ...clear. Want Los Angeles ...Bank Bldg., Long Beach.

...FINE INCOME PRODUCING ...store, eight-room duplex, ...with pumping plant ...Spokane, Wash.

...house located in Cliff ...residence district city ...$12,000. Wash. Realty Co., ...or Hollywood way ...

...LANE-PORCK. F1167.

...160 ACRES ARKANSAS VAL-...and part barn in grain, ...under irrigation; very ...R.D. Tract.

...Florida, irrigated; $40,000, ...property, $20,000, incumbrance ...residence or income here ...owner Monday.

...83 Security Bldg. F7278.

...203 100-room hotel and health ...Colorado, fine location; ...mountain stream and can ...one or the other. Owner ...Bldg., Los Angeles.

...and will exchange for ...to $ 108 Story Bldg., Los ...and Broadway. Mutual Life Ins. Co.

...home residence, eighthly loca-...Pasadena, across the bay ...hardwood floors with all ...Address owner, 1033 ...Angeles.

...cottage, $2500. ...bungalow, $3500.

...all of these properties will trade ...of Portland and adjust ...

...CITIZENS' Nat. Bank Bldg.

...EASTERN-NORTHERN PROPTY
...Exchange, Wanted.

FOR EXCHANGE—FOR SOUTHERN CALIFORNIA PROPERTY, 160 acres of fine wheat land in Dakota; 2 miles from railroad station; will trade for clear property or will assume. Address owner, 1033 CITIZENS' BANK BLDG.

...LEAVING FOR THE EAST ...Southern California ...Address owner, P. O. Box ...

...residence, eighthly loca-...Pasadena, across the bay ...hardwood floors with all ...Address owner, 1033 CITIZENS' BANK BLDG.

...ACRES RELINQUISHMENT, $3 AN ACRE, ...mile from town, near improved ranches, ...very satisfactory water conditions, ...hardwood floors with all ...Address owner, 1033 CITIZENS' BANK BLDG.

FOR EXCHANGE—3000 ACRES, GRAIN ...value $14,000; mortgage $4000, ...Address owner, 1033 CITIZENS' BANK BLDG.

FOR EXCHANGE—CHICAGO RESIDENCE ...Chicago, Ill., for Los Angeles ...Address owner, 1033 CITIZENS' BANK BLDG.

...ACRES, ALL IN PRODUCING ...Angeles district. Own-...Address owner, 1033 CITIZENS' BANK BLDG.

...CLEAR NORTHERN ...property, 7-room, 2-story ...Hollywood way; ...Address owner, 1033 CITIZENS' BANK BLDG.

...ACRE IMPROVED STOCK ...Sumner County, Kansas, $25 ...Want alfalfa land ...Address owners, ...Huntington Park, Cal.

...ACRE CLEAR, $20,000, ...Want clear cash ...Address owner, 1033 CITIZENS' BANK BLDG.

...CLEAR, LEXINGTON, ...Kansas City; beautiful ...Angeles or Hol-...Address owner, 1033 CITIZENS' BANK BLDG.

...HAVE 4 FLAT CORNER, ...Park, Ill., $18,000; invest-...Want Los An-...Would consider ...Address owner here, P4007, CHAS. ...Trust Bldg.

...ACRES COLORADO, ALL ...Arkansas River, north ...Address owner here, ...Main 15.

...HAVE W. CAIN, ...Bldg. Main 15.

...ACRES ALL IN PRODUCING ...Angeles district. Own-...Address owner, 1033 CITIZENS' BANK BLDG.

...CLEAR, BLOCK IN ...Address owner, 1033 CITIZENS' BANK BLDG.

...CLEAR NORTHERN ...property, 7-room, 2-story ...Hollywood way; ...Address owner, 1033 CITIZENS' BANK BLDG.

...HAVE $1,500 CASH ...Address owner, 1033 CITIZENS' BANK BLDG.

...ACRE IMPROVED STOCK ...Sumner County, Kansas, $25 ...Want alfalfa land ...Address owners, ...Huntington Park, Cal.

...ACRE CLEAR, $20,000, ...Want clear cash ...Address owner, 1033 CITIZENS' BANK BLDG.

...CLEAR, LEXINGTON, ...Kansas City; beautiful ...Angeles or Hol-...Address owner, 1033 CITIZENS' BANK BLDG.

...HAVE 4 FLAT, CORNER, ...Park, Ill., $18,000; invest-...Want Los An-...Would consider ...Address owner here, P4007, CHAS. ...Trust Bldg.

...ACRES COLORADO, ALL ...Arkansas River, north ...Address owner here, ...Main 15.

...HAVE W. CAIN, ...Bldg. Main 15.

...ACRES ALL IN PRODUCING ...Angeles district. Own-...Address owner, 1033 CITIZENS' BANK BLDG.

...CLEAR, BLOCK IN ...Address owner, 1033 CITIZENS' BANK BLDG.

...CLEAR NORTHERN ...property, 7-room, 2-story ...Hollywood way; ...Address owner, 1033 CITIZENS' BANK BLDG.

...HAVE $1,500 CASH ...Address owner, 1033 CITIZENS' BANK BLDG.

...ACRE IMPROVED STOCK ...Sumner County, Kansas, $25 ...Want alfalfa land ...Address owners, ...Huntington Park, Cal.

...ACRE CLEAR, $20,000, ...Want clear cash ...Address owner, 1033 CITIZENS' BANK BLDG.

...CLEAR, LEXINGTON, ...Kansas City; beautiful ...Angeles or Hol-...Address owner, 1033 CITIZENS' BANK BLDG.

...HAVE 4 FLAT, CORNER, ...Park, Ill., $18,000; invest-...Want Los An-...Would consider ...Address owner here, P4007, CHAS. ...Trust Bldg.

...ACRES COLORADO, ALL ...Arkansas River, north ...Address owner here, ...Main 15.

...HAVE W. CAIN, ...Bldg. Main 15.

...ACRES ALL IN PRODUCING ...Angeles district. Own-...Address owner, 1033 CITIZENS' BANK BLDG.

...CLEAR, BLOCK IN ...Address owner, 1033 CITIZENS' BANK BLDG.

...CLEAR NORTHERN ...property, 7-room, 2-story ...Hollywood way; ...Address owner, 1033 CITIZENS' BANK BLDG.

...HAVE $1,500 CASH ...Address owner, 1033 CITIZENS' BANK BLDG.

...ACRE IMPROVED STOCK ...Sumner County, Kansas, $25 ...Want alfalfa land ...Address owners, ...Huntington Park, Cal.

...ACRE CLEAR, $20,000, ...Want clear cash ...Address owner, 1033 CITIZENS' BANK BLDG.

GOVERNMENT LAND—

WORTH AT LEAST 10 TIMES MORE.

160-acre relinquishment 1½ mile from Garioch, Kern, county. 120 miles from here. Water 40 feet; all cleared; railroad runs through land. Potato, alfalfa, corn and fruit land. Will trade for good clear lot. Also 200 acres, 2 miles from station, San Bernardino county; plenty of water, pumping plant, 9-gner sack; great sacrifice, $1200. 80 acres right on aqueduct, only $100. 160 acres, 12 miles from good town, this county. 40 acres ready for seed, only $400. HOMESEEKERS' GUIDE, 224-226 Johnson Bldg., 4th and Bdwy.

640 ACRES GRAZING LAND—
25 miles from Los Angeles, 5 miles to railroad, near auto road, water at about 30 feet, would make excellent stock ranch. Total cost $68.

160 ACRES RELINQUISHMENT.
43 miles from Los Angeles, one mile from station, near boulevard, school and postoffice, about 70 acres good farm land, 3 springs, accessible by auto, small house, partly cultivated and cleared. Total cost $400.

THE INFORMERS' CLUB,
453 Marsh-Strong Bldg.

BUY A RELINQUISHMENT WITH IMPROVements on that are new and substantial. We have 160 acres in Victor Valley with a good house and barn, also good well, chicken house, 20 acres cleared, plowed and cultivated; price $750—A SNAP.
CALIFORNIA LAND AGENCY,
709 S. Hill.

FOR SALE — OR EXCHANGE—160-ACRE RElinquishment, Kern Co., close to railroad and State highway. Excellent land, plenty of water can be developed at low cost. Price $500, $200 cash, balance trade. Address O, box 7, TIMES OFFICE.

RELINQUISHMENT FOR SALE OR EXCHANGE.
160 acres, Los Angeles county, Saugus way. About one-third tillable, good soil. Good road to Los Angeles; cabin and small house. Want clear, Los Angeles, or will sell reasonable. Address owner, box 804, TIMES SPRING ST. BRANCH.

30 ACRES ALFALFA LAND, LOTS WATER, ON railroad and good roads, 20 miles from Hollywood, $300. 640 acres grazing and grain land, Lots water, $10 acre. B. ASDEL, Main 8193, F2257, 734 Central Bldg.

OWNER DRAFTED, MUST SACRIFICE. COST $720, worth $1000. For $500 you get 320 acres, 1000 soil in this county. Water at 90 feet. I'm homesteading near by. See me Tuesday at 453 S. FLOWER, 61502, Bdwy. 962.

IF YOU REALLY WANT GOOD LEVEL OR ROLLing land for either grazing or agricultural purposes, then see me at 3023 West 16th st. Phone West. 2571. Call Monday, H. F. ANDERSON.

FOR SALE—RELINQUISHMENT IN 160 ACRES Lucerne Valley, good well, small pumping plant, some fencing. 617 N. MONTEREY ST., Alhambra.

WILL FURNISH INFORMATION OF A CHOICE 160 acres of government land. Address B, box 204, TIMES SPRING ST. BRANCH.

ANTELOPE VALLEY RELINQUISHMENT FOR sale. 160 acres best land in valley, near Palmdale. Plenty water for irrigation. Cheap for cash. $1000. Owner 505 STORY BLDG. Bdwy. 5807.

160 ACRES RELINQUISHMENT, $3 AN ACRE, 1 mile from town, near improved ranches, very satisfactory water conditions, good hardwood floors with all TR, box 489, TIMES SPRING ST. BRANCH.

FOR EXCHANGE—3000 ACRES, GRAIN ...value $14,000; mortgage $4000, ...Address owner, 1033 CITIZENS' BANK BLDG.

FOR SALE—RELINQUISHMENT TO RIGHT 09 $20 acres. Victor Valley. 8 miles from town and railroad, $1 per acre. A. B. EDMONDS, owner, box 235, Victorville, Cal.

Myers' OREGON, CALIFORNIA, GOVERNMENT lands, latest green booklet FREE. Tells "How, Why, Where." Write JOSEPH CLARK, Sacramento.

WANTED—RELINQUISHMENT MOUNTAIN AND desert lands. Owners only. Address P. O. Box 426, TIMES SPRING ST. BRANCH.

40 ACRES MOUNTAIN LAND, 8 MILES FROM city limits, main trolley line, good creek. Cash $400. 834 S. HOPE ST.

HAVE 100 ACRES AT LAND, 1 MILE FROM R. R. station on Lincoln highway, will trade for unquishment for Los Angeles property. Phone L. E. WILSON, 10525 or Main 60.

OIL PROPERTY—

OIL AND OIL LANDS. THE STOCK OF OIL on hand is decreasing, while the demand is increasing and by the year 1920 we must have 10 produce oil? If so, the writer can show you where an abundance of such property can be had. The following is a description of one of a channel of oil deposit from Newhall to Whittier. Beginning at the Newhall oil fields, then down the San Fernando Valley to Burbank, Rock, Raymond Hotel hill, Shorb winery plant, thence through Brooklyn Heights to Stephenson avenue, west to this street, northeast to County Hospital, East Main street bridge, Baker Iron Works, through Los Angeles to old Bapt'st College grounds, southwest to Pico street, south to Slauson avenue, northeasterly through Yorkton to river, southeasterly to oil fields at Whittier. For exact location of oil see O. H. JONES, Oil Geologist, 480 W. Broadway, Glendale, Cal.

OIL! DO YOU WANT OIL? 5 LARGE CHANnels of oil run from Los Angeles city limits to Whittier, Brea, Fullerton, Puente. The Standard located the smallest at Montebello; 2 miles from the Sherman-Salt Lake field run to new Petromingnez and Signal Hill. I discovered, located and mapped them, all 15 years ago. If you want the exact location see O. H. JONES, Locating Oil Geologist, 480 W. Broadway, Glendale, Cal. And be located on your own land that don't belong to that.

FOR SALE—COMMERCIAL OIL LEASE IN THE coming oil field of Oklahoma, cement field, 160 acres, three miles of 30,000,000 gas gusher, well still drilling, good indication for oil; shares limited in three of them, one 25 barrel well. Will sell entire tract $35 per acre. L. J. SIMMONS, Alton, Okla.

FOR SALE—OR LEASE—
NEW MONTEBELLO DISTRICT
31 acres upon which oil seepage has been noted; is also fine income property. Address for interview or further information, Owner, box 388, TIMES SPRING ST. BRANCH.

FOR SALE—40-ACRE LEASE IN MARICOPA-Sunset Field, 2 wells now producing; will sell outright or interest in same; need money for development. For interview address E, box 240, TIMES SPRING ST. BRANCH.

FOR SALE—EIGHTY ACRES KERN COUNTY, WITHIN OIL POSSIBILITIES AT MERE PRICE OF PASTURAGE, BIG SNAP; PRESENT OWNER HAS HELD MANY YEARS, BUT MUST SELL. DOYLE, 805 HIBERNIAN BLDG, F2263. BDWY. 7439.

HAVE $1,500,000 CASH PRODUCTING OIL PROPerty, and 40 acres, 2 wells, 40 barrels, $60,000, will exchange for lots, ...Address C, box 530, TIMES SPRING ST. BRANCH.

WANT RELIABLE COMPANY TO DRILL IN Placentia district. Will give favorable lease and security against failure. Address owner, 228 Chestnut, Long Beach.

ACREAGE IN MT. WASHINGTON AND LONG Beach districts, to lease for oil development purposes. Address N, box 247, TIMES OFFICE.

ORANGE AND LEMON GROVES—
For Sale, Exchange, Wanted.

FOR SALE—BARGAINS.
A 4-year-old lemon and orange grove with water, offer 10 to 20 acres at $300 per acre less than former price of $1000 per acre. Located in foothill section, about one hour's ride from Pasadena by automobile. Absolutely no trade considered. OWNER, box 88, TIMES OFFICE. Pasadena, California.

FOR SALE — 16 ACRES ADJOINING BANK IN town 18 miles Los Angeles; 40 electric trains daily. 1 block of house, best water conditions. Splendid buildings, 9 acres Valencias, 4 of navels, balance truck. Packing-house reasons. Indicate $15 per cent. net income; price $30,000. WILSON, 728 Story Bldg. Sole Agent.

FOR SALE—NEED MONEY; MUST HAVE IT. WILL SACRIFICE BEAUTIFUL TEN-ACRE FIVE-YEAR OLD ORANGE GROVE, POMONA, OR BEAUTIFUL EIGHT-ROOM RESIDENCE, WILSHIRE WAY, OR SMALL HOUSE AND LOT, 20TH STREET.
OWNER, 715 STORY BLDG.
F8780. BROADWAY 5095.

FOR EXCHANGE — 5-ACRE VALENCIA GROVE, Rialto, just out of town; cement pipe, fine soil; trees all fine, worth $7500; owner wants small home or good bungalow; will assume some or pay cash. 1396 S. MAIN. Phone 22263.

FOR EXCHANGE—9 ACRES CHOICE SOIL, ALL in oranges and lemons, house, barn, plenty of water; 10 miles from Pacific Electric; $7500. Want alfalfa or general farming land with water equity of $4000 T. M. NEETS, Etiwanda, Cal.

FOR EXCHANGE—10-ACRE ORANGE GROVE, 6 years old, with 5-room modern bungalow, $10,000. Want income, good location in Los Angeles. W. A. COX, with HARRY H. CULVER CO., 202 Hollingsworth Bldg. 60823. Main 8045.

640 ACRES OF FINE BOTTOM SILT LAND IN Gila Valley, Arizona; good for location under 320-acre act. Water for pumping at 25 ft. can raise grain crops without water. Address C, box 427, TIMES SPRING ST. BRANCH.

FOR SALE—OR EXCHANGE—10 ACRES, 12 year navels. Hate no use for same. Want city, value $12,000, clear. C. T. PHILLIPS, 595 Stinson Bldg.

FOR EXCHANGE — 20 ACRE MED. SWEETS, Rialto, $10,000 crop on trees, nice home, $15,000; submit ranch or income. R. B. DUNN, Redlands, Cal.

FOR EXCHANGE—10 ACRES, $17,500; PEDLEY, near Riverside, for city to same value; will assume on apartment-house. 622 CALIFORNIA BLDG. Main 8616 or A5849.

WANTED—IMPROVED GROVE TO $20,000 FOR 10 acres all in crop; good pumping plant; 12 miles to Los Angeles. Price $25,000. Address Box 87, TIMES OFFICE, Long Beach.

FOR SALE—OR EXCHANGE—10 ACRES, ORANGE grove, at Ducor, Cal., with water right. Price $17,000, for any income property. Information, 2079 SAN MARINO, city.

FOR EXCHANGE — 10-ACRE VALENCIA ORange grove, improved with buildings, 10 minutes from 7th and Main; La Vera district; want home in Los Angeles. VERMONT 2624.

FOR SALE—18 1-4 ACRES, ONE YEAR OLD Valencia orange grove, lima beans between trees; located in Tustin. Owner, TIMES OFFICE, Santa Ana.

FOR EXCHANGE—TEN-ACRE NAVEL ORANGE grove, one-year-old, near Porterville. Price $7500. clear, for Los Angeles or Long Beach bungalow. Phone WILSHIRE 42315.

RELINQUISHMENT. BEE RANCH, FULLY equipped, well located in hills. MISS McCREE, 207 Delta Bldg.

WANTED—GOOD 6-YEAR-OLD ORANGE GROVE, located within 75 miles, in exchange for $9500 Income property. Nothing $5000 yearly. Address M, box 100, TIMES OFFICE.

ORANGE AND LEMON GROVES—
For Sale, Exchange, Wanted.

FOR EXCHANGE—DO YOU WANT SOMETHING that will make you money? We have to offer 80 acres, 38 acres lemons and oranges, 2 acres family orchard, 30 acres choice fruit, alfalfa or bean land; absolutely frostless; 8-room cement house, cement barn and outbuildings; necessary implements; ample water. Will consider income Los Angeles or near and assume. Price $60,000.

THE JAMES R. H. WAGNER CO.,
631 S. Spring St.
Main 2875. Home 60478.

FOR SALE—
AT A SACRIFICE.
FINE 5-ACRE, FULL-BEARING ORANGE GROVE ON FOOTHILL BOULEVARD, ONE-HALF MILE EAST OF MALVERN, CALIF. IRRIGATION AND DOMESTIC WATER, ELECTRIC LIGHT, TELEPHONE. SPLENDID LOCATION. WILL CONSIDER IMPROVED OR UNIMPROVED LAND, ORANGE, LOS ANGELES OR SAN BERNARDINO COUNTY, FOR ONE-HALF; BALANCE TERMS TO SUIT. OWNER WILL SACRIFICE FOR CASH.
FRENCH-SPANGLER REALTY CO., SAN BERNARDINO, CAL.

FOR SALE—
ORANGE GROVES,
A. W. RICHARDS,
"THE ORANGE GROVE MAN."
Eleven years' experience growing oranges.
Claremont (Main) and Pomona, Cal.

FOR EXCHANGE—FINE ORANGE GROVE HOME, 27½ acres, navels and Valencias; $75,000; owner died recently; executor can sell at $45,000; a fine home and grounds; 10 rooms; about $6000 crop Valencias not for next year, and a fair crop navels; 7 days of water; costs $200 to $350 per year; furnished; 4-foot soil; clay subsoil; good team mules and implements, biggest orange orchard lately; widow going East; $25,000 cash; no trade. A. W. RICHARDS, Claremont, Cal.

FOR SALE—5-ACRE VALENCIA ORANGE GROVE, 6 years old. Nice little house; delicious mountain water. Only $3000; terms. Also one acre at Sawtelle. Want city. SINCLAIR, 111 S. Broadway. Main 3998.

FOR SALE—PAYING POULTRY RANCH, FULLY equipped, strictly modern, write owner, P. O. box 104, PETALUMA, Cal.

WANTED—TO RENT SMALL WELL EQUIPPED chicken ranch; must be close in. 906 W. 57TH st.

FOR SALE—¼ ACRE CHICKEN RANCH, 5-room modern house, furnished; 1000 White Leghorn pullets; 4 incubators and brooder. Must sell at once. Phone VT. 125.

FOR SALE—CHEAP, A REAL BARGAIN IN A fine little poultry ranch. See MILLER, 333 South Hill.

FOR SALE—OR LEASE—5 ACRES IN INGLEwood, poultry colony, good for hog ranch. Apply to owner, 6725 S. MAIN.

WANTED—TO RENT PLACE SUITABLY EQUIPped for poultry and rabbits. House of six or more rooms. Address B, box 222, TIMES SPRING ST. BRANCH.

FOR SALE—
Timber Lands.

FOR SALE—POULTRY RANCH, IDEAL LOCAtion, near car line and foothills, nice place to live. Five or ten acres, low rent. Priced to handle $3000 if desired. Nearly new, five-room house, modern conveniences. Will sell lease and equipment, 1500 young laying hens and pullets. Will divide if too large. Address box 57, ROUTE A, BURBANK, CAL.

FOR SALE—BY OWNER, 10 ACRES, 4 YEARS old; 7 acres in bearing trees; 3 acres Valencia oranges, balance in Eureka lemons, all 7 years old; best location; want residence for my equity, apartment or grocery store with stock, or vacant lot; must be good location; I will give a good deal; price $15,000; mortgage $6000, for 5 years, 6 per cent. SCHLITT, 335 S. Hill, TIMES SPRING ST. BRANCH.

FOR SALE—$12,000 ORANGE GROVE, $6000. $1000 cash, balance straight mortgage. Two acres, full bearing, half Valencias, 5-room house, large barn, that cost $2500; located on a corner, one mile from business and car line, in Arlington. Address owner, M, box 140, TIMES OFFICE.

FOR SALE — BEAUTIFUL 10-ACRE ORANGE grove, 7 years old; for quick sale, only $14,000 cash; must sell for half or less; ideal for chicken ranch, egg association near; $3500 cash, balance to stand; 6 months' condition, 4 miles from L. A. Great bargain; make offer; cash only. Owner, F5473, 734 MAIN st.

FOR EXCHANGE $20,000 EQUITY IN $10,000 mortgage, A-1 orange grove, with buildings, in Riverside. Will trade for anything. For quick deal, see owner, KARYAKIN, 338 S. Clarence st., Los Angeles.

FOR EXCHANGE — 15 ACRES, 2 YEARS OLD, except 3 acres, being all Valencias, water stock, in best irrigated district, near Riverside; $7,000 clear; want eastern farm and can add $15,000 to $20,000 more clear property in Los Angeles first or larger city. 1033 CITIZENS' BANK BLDG.

FOR SALE—20 ACRES, PLACENTIA, ABOUT HALF walnuts and half Valencias, where the big freeze did not visit, neither did the big burn, this property has a fruit look to it that is right, and the first man who sees this will buy, if he means business.
ARTHUR M. BAILEY, 1111 Story Bldg.

FOR SALE—BEST 10-ACRE ORANGE GROVE IN famous Placentia district, 7 acres bearing Valencias, 3 acres navels, 5-room Anaheim stucco house, heavy crop set for next year. Phone Broadway 5147, A. C. SINGER, 3746 S. San Pedro st.

FOR SALE — 10-ACRE ORANGE GROVE, 13 years old, new 9-room cobblestone bungalow, beautiful home place and income, near boulevard and car line, in northeastern part of city. Southern California; is worth $14,000; make me offer. Terms if necessary. Address owner, L, box 57, TIMES OFFICE.

FOR EXCHANGE—20-ACRE VALENCIA GROVE, fully improved with house and barn. Orange county, close to Santa Ana. Valuable land near the city. Would go to greater value.
E. K. WOOD LUMBER CO.,
60191. 210 West Seventh street, Suite 909.

FOR SALE — ORANGE GROVE AT AZUSA, 13 acres; navels and Valencias; corner with big palm trees; 11 acres of unimproved land; 2 shares of water stock; big trees and all soil. Call $1502 morning. 2843 W. AVENUE 33.

FOR SALE—BY OWNER, AUGUST 1ST, ONE of these three choice Valencia orange groves and I'll make it the biggest bargain of your life; 5 acres, 7 years old; 10 acres, 5 years old; 10 acres, old; $25,000; 33 acres, 4 to 6 years, $65,000. R.F.D. 2, BOX 408, Orange, Cal.

FOR SALE — 10 ACRES, EAST OF ORANGE, mock all in bearing, Valencias, fine trees, on good condition; best of soil and plenty of water; buildings; $20,000, terms. Also have other fine buys and acres with sale part exchange. S. B. EDWARDS, Orange, Cal.

FOR SALE—OR TRADE—5 ACRES WASHINGTON navel orange grove, 10-minute walk from Upland P. P. line; fine soil, good water, other excellent soil, modern house, barn and sheds. Will trade for city property. Address F. P. R., care E. P. ROBINSON, Upland.

FOR EXCHANGE—CITRUS FRUIT FOOTHILL ranch, frostless, bargain at $30,000. Want city or clear cheaper land. A. F. TRENCH, 227 Security Bldg. 10405 Bdwy. 4578.

FOR EXCHANGE—5-ACRE VALENCIA GROVE, $7500. Want residence property. A. L. TRENCH, 227 Security Bldg. 13492. Bdwy. 4578.

FOR SALE—9-ACRE ORANGE GROVE, 7 YEARS old, frostless, water stock, house, on electric line. Will assume. PHONE 21228.

FOR SALE—OR WILL LEASE TO RIGHT party, 10 acres of land, good business. Inquire at Room 1, 308½ S. SPRING ST.

FOR SALE—10-ACRE RANCH, LEMONS IN bearing, and 2500 young trees. Address box 138, TIMES OFFICE.

FOR SALE—
SOME FOR EXCHANGE.
Choice Orange, Lemon and Walnut groves in Orange county. Big income groves.
C. B. BERGER CO., Anaheim, Cal.

POULTRY RANCHES—
For Sale, Exchange, Wanted.

FOR SALE—I HAVE A THOROUGHLY EQUIPPED poultry ranch, the best stock of birds money can buy, 500 standard varieties, and have a good market for all that I can produce at the top price. Too much work for one person, so I will sell at a dirt-a-way price, or will consider a working partner with capital. If you are looking for a business opportunity of real merit and you have a little money, investigate this. Address M, box 218, TIMES OFFICE.

FOR SALE—COSY LITTLE BUNGALOW, 4 rooms and bath modern, between Huntington Park and Bell; 2 lots 50x200 each. Fenced with chicken wire, ideal place for chicken ranch. Curbs and sidewalks in part for. Owner a truck selling house and lot, $2250. This has 2 lots, sacrifice price only $1850. Mortgage $1200, 5 per cent. Will take $450 cash for equity. Trade for small house and lot in 5c limit or clear city lot $750. Will assume. E. SWEETSER, 5320 S. Vermont ave. Vermont 4870.

FOR SALE—ONE-HALF ACRE, FIVE-ROOM modern bungalow, near car line, close to San Gabriel Blvd. Will consider Los Angeles to same value. Price $4000; incumbrance $2000. Call, write or Phone 14. JNO. C. EADS & CO., San Gabriel, Cal.

FOR SALE—OR EXCHANGE—VAN NUYS POULtry ranch, 1-14 acre best of soil, house, barn, house, feed house, newly built, capacity 800 hens, chicken houses, etc. Price $1400, will sell cheap for part cash. F. PIETSCH, 1322 W. 17th st.

FOR SALE—OR EXCHANGE—ONE ACRE, GOOD buildings. Lankershim. Also one acre at Sawtelle. Want city. SINCLAIR, 111 S. Broadway. Main 3998.

FOR SALE—PAYING POULTRY RANCH, FULLY equipped, strictly modern, write owner, P. O. box 104, PETALUMA, Cal.

WANTED—TO RENT SMALL WELL EQUIPPED chicken ranch; must be close in. 906 W. 57TH st.

FOR SALE—¼ ACRE CHICKEN RANCH, 5-room modern house, furnished; 1000 White Leghorn pullets; 4 incubators and brooder. Must sell at once. Phone VT. 125.

FOR SALE—CHEAP, A REAL BARGAIN IN A fine little poultry ranch. See MILLER, 333 South Hill.

FOR SALE—OR LEASE—5 ACRES IN INGLEwood, poultry colony, good for hog ranch. Apply to owner, 6725 S. MAIN.

WANTED—TO RENT PLACE SUITABLY EQUIPped for poultry and rabbits. House of six or more rooms. Address B, box 222, TIMES SPRING ST. BRANCH.

FOR SALE—
Timber Lands.

FOR SALE—POULTRY RANCH, IDEAL LOCAtion, near car line and foothills, nice place to live. Five or ten acres, low rent. Priced to handle $3000 if desired. Nearly new, five-room house, modern conveniences. Will sell lease and equipment, 1500 young laying hens and pullets. Will divide if too large. Address box 57, ROUTE A, BURBANK, CAL.

FOR SALE—BY OWNER, 10 ACRES, 4 YEARS old; 7 acres in bearing trees; 3 acres Valencia oranges, balance in Eureka lemons, all 7 years old; best location; want residence for my equity, apartment or grocery store with stock, or vacant lot; must be good location; I will give a good deal; price $15,000; mortgage $6000, for 5 years, 6 per cent. SCHLITT, 335 S. Hill, TIMES SPRING ST. BRANCH.

FOR SALE—$12,000 ORANGE GROVE, $6000. $1000 cash, balance straight mortgage. Two acres, full bearing, half Valencias, 5-room house, large barn, that cost $2500; located on a corner, one mile from business and car line, in Arlington. Address owner, M, box 140, TIMES OFFICE.

FOR SALE — BEAUTIFUL 10-ACRE ORANGE grove, 7 years old; for quick sale, only $14,000 cash; must sell for half or less; ideal for chicken ranch, egg association near; $3500 cash, balance to stand; 6 months' condition, 4 miles from L. A. Great bargain; make offer; cash only. Owner, F5473, 734 MAIN st.

FOR EXCHANGE $20,000 EQUITY IN $10,000 mortgage, A-1 orange grove, with buildings, in Riverside. Will trade for anything. For quick deal, see owner, KARYAKIN, 338 S. Clarence st., Los Angeles.

FOR EXCHANGE — 15 ACRES, 2 YEARS OLD, except 3 acres, being all Valencias, water stock, in best irrigated district, near Riverside; $7,000 clear; want eastern farm and can add $15,000 to $20,000 more clear property in Los Angeles first or larger city. 1033 CITIZENS' BANK BLDG.

FOR SALE—20 ACRES, PLACENTIA, ABOUT HALF walnuts and half Valencias, where the big freeze did not visit, neither did the big burn, this property has a fruit look to it that is right, and the first man who sees this will buy, if he means business.
ARTHUR M. BAILEY, 1111 Story Bldg.

FOR SALE—BEST 10-ACRE ORANGE GROVE IN famous Placentia district, 7 acres bearing Valencias, 3 acres navels, 5-room Anaheim stucco house, heavy crop set for next year. Phone Broadway 5147, A. C. SINGER, 3746 S. San Pedro st.

FOR SALE — 10-ACRE ORANGE GROVE, 13 years old, new 9-room cobblestone bungalow, beautiful home place and income, near boulevard and car line, in northeastern part of city. Southern California; is worth $14,000; make me offer. Terms if necessary. Address owner, L, box 57, TIMES OFFICE.

FOR EXCHANGE—20-ACRE VALENCIA GROVE, fully improved with house and barn. Orange county, close to Santa Ana. Valuable land near the city. Would go to greater value.
E. K. WOOD LUMBER CO.,
60191. 210 West Seventh street, Suite 909.

FOR SALE — ORANGE GROVE AT AZUSA, 13 acres; navels and Valencias; corner with big palm trees; 11 acres of unimproved land; 2 shares of water stock; big trees and all soil. Call $1502 morning. 2843 W. AVENUE 33.

FOR SALE—BY OWNER, AUGUST 1ST, ONE of these three choice Valencia orange groves and I'll make it the biggest bargain of your life; 5 acres, 7 years old; 10 acres, 5 years old; 10 acres, old; $25,000; 33 acres, 4 to 6 years, $65,000. R.F.D. 2, BOX 408, Orange, Cal.

FOR SALE — 10 ACRES, EAST OF ORANGE, mock all in bearing, Valencias, fine trees, on good condition; best of soil and plenty of water; buildings; $20,000, terms. Also have other fine buys and acres with sale part exchange. S. B. EDWARDS, Orange, Cal.

FOR SALE—OR TRADE—5 ACRES WASHINGTON navel orange grove, 10-minute walk from Upland P. P. line; fine soil, good water, other excellent soil, modern house, barn and sheds. Will trade for city property. Address F. P. R., care E. P. ROBINSON, Upland.

FOR EXCHANGE—CITRUS FRUIT FOOTHILL ranch, frostless, bargain at $30,000. Want city or clear cheaper land. A. F. TRENCH, 227 Security Bldg. 10405 Bdwy. 4578.

FOR EXCHANGE—5-ACRE VALENCIA GROVE, $7500. Want residence property. A. L. TRENCH, 227 Security Bldg. 13492. Bdwy. 4578.

FOR SALE—9-ACRE ORANGE GROVE, 7 YEARS old, frostless, water stock, house, on electric line. Will assume. PHONE 21228.

FOR SALE—OR WILL LEASE TO RIGHT party, 10 acres of land, good business. Inquire at Room 1, 308½ S. SPRING ST.

FOR SALE—10-ACRE RANCH, LEMONS IN bearing, and 2500 young trees. Address box 138, TIMES OFFICE.

FOR SALE—
SOME FOR EXCHANGE.
Choice Orange, Lemon and Walnut groves in Orange county. Big income groves.
C. B. BERGER CO., Anaheim, Cal.

POULTRY RANCHES—
For Sale, Exchange, Wanted.

FOR SALE—I HAVE A THOROUGHLY EQUIPPED poultry ranch, the best stock of birds money can buy, 500 standard varieties, and have a good market for all that I can produce at the top price. Too much work for one person, so I will sell at a dirt-a-way price, or will consider a working partner with capital. If you are looking for a business opportunity of real merit and you have a little money, investigate this. Address M, box 218, TIMES OFFICE.

FOR SALE—COSY LITTLE BUNGALOW, 4 rooms and bath modern, between Huntington Park and Bell; 2 lots 50x200 each. Fenced with chicken wire, ideal place for chicken ranch. Curbs and sidewalks in part for. Owner a truck selling house and lot, $2250. This has 2 lots, sacrifice price only $1850. Mortgage $1200, 5 per cent. Will take $450 cash for equity. Trade for small house and lot in 5c limit or clear city lot $750. Will assume. E. SWEETSER, 5320 S. Vermont ave. Vermont 4870.

FOR SALE—ONE-HALF ACRE, FIVE-ROOM modern bungalow, near car line, close to San Gabriel Blvd. Will consider Los Angeles to same value. Price $4000; incumbrance $2000. Call, write or Phone 14. JNO. C. EADS & CO., San Gabriel, Cal.

FOR SALE—OR EXCHANGE—VAN NUYS POULtry ranch, 1-14 acre best of soil, house, house, feed house, newly built, capacity 800 hens, chicken houses, etc. Price $1400, will sell cheap for part cash. F. PIETSCH, 1322 W. 17th st.

FOR SALE—OR EXCHANGE—ONE ACRE, GOOD buildings. Lankershim. Also one acre at Sawtelle. Want city. SINCLAIR, 111 S. Broadway. Main 3998.

FOR SALE—PAYING POULTRY RANCH, FULLY equipped, strictly modern, write owner, P. O. box 104, PETALUMA, Cal.

WANTED—TO RENT SMALL WELL EQUIPPED chicken ranch; must be close in. 906 W. 57TH st.

FOR SALE—¼ ACRE CHICKEN RANCH, 5-room modern house, furnished; 1000 White Leghorn pullets; 4 incubators and brooder. Must sell at once. Phone VT. 125.

FOR SALE—CHEAP, A REAL BARGAIN IN A fine little poultry ranch. See MILLER, 333 South Hill.

FOR SALE—OR LEASE—5 ACRES IN INGLEwood, poultry colony, good for hog ranch. Apply to owner, 6725 S. MAIN.

WANTED—TO RENT PLACE SUITABLY EQUIPped for poultry and rabbits. House of six or more rooms. Address B, box 222, TIMES SPRING ST. BRANCH.

FOR SALE—
Timber Lands.

FOR SALE—POULTRY RANCH, IDEAL LOCAtion, near car line and foothills, nice place to live. Five or ten acres, low rent. Priced to handle $3000 if desired. Nearly new, five-room house, modern conveniences. Will sell lease and equipment, 1500 young laying hens and pullets. Will divide if too large. Address box 57, ROUTE A, BURBANK, CAL.

FOR SALE—BY OWNER, 10 ACRES, 4 YEARS old; 7 acres in bearing trees; 3 acres Valencia oranges, balance in Eureka lemons, all 7 years old; best location; want residence for my equity, apartment or grocery store with stock, or vacant lot; must be good location; I will give a good deal; price $15,000; mortgage $6000, for 5 years, 6 per cent. SCHLITT, 335 S. Hill, TIMES SPRING ST. BRANCH.

FOR SALE—$12,000 ORANGE GROVE, $6000. $1000 cash, balance straight mortgage. Two acres, full bearing, half Valencias, 5-room house, large barn, that cost $2500; located on a corner, one mile from business and car line, in Ar

# Realty Liners.

## FOR EXCHANGE— Houses.

FOR EXCHANGE—8-ROOM NEARLY NEW home, lot 50x220; mtg. $2150; what have you? Will assume. W. C. JACOBS, 615 Grant Bldg. 10001.

FOR EXCHANGE—$4000 7-ROOM BUNGALOW, southwest, clear. Prefer Hollywood home north of Boulevard or city from First to Washington Sts., Spring to Normal. VERMONT 1809.

FOR EXCHANGE—FIVE-ROOM HOUSE SOUTH-west, price $2500. Want Alhambra, equal value from owner. Address C, box 448, TIMES SPRING ST. BRANCH.

FOR EXCHANGE—$12,000 WESTLAKE HOME, close in. Bank loan $4000. Want smaller home, Hollywood, Pasadena. Address C, box 2442.

FOR EXCHANGE—VERY FINE HOLLYWOOD home, corner, west modern home with 6 or more rooms; equity value is $4500; give good trade. KENNEDY & CO., 517-522, Holy 637.

FOR SALE—$400 EQUITY IN MODERN 5-ROOM bungalow, fine location, large basement, for Pico trunk, cash or what? Address R, box 302, TIMES SPRING ST. BRANCH.

FOR EXCHANGE—5-ROOM 2-STORY CORNER house, East Monica, 1 block from ocean; 2 blocks from business center, for home in Los Angeles. LOS ANGELES MUSIC CO., 307 N. Main st.

FOR EXCHANGE—7-ROOM BUNGALOW, STRICT-ly modern, 1152 W. 51ST PLACE. Would like 10 acres within 20 miles of S. A. Phone 26739.

FOR EXCHANGE—FINE HOME, WEST SAND-ford, 9 rooms, modern. Want house in Glendale or Los Angeles. Address C, box 2, TIMES GLENDALE BUREAU, 124 Brand Blvd.

FOR EXCHANGE—PINE HOME OF EIGHT rooms, splendid location, southwest, $6000; mtg. $2500. ADAMS-PARKER CO., 1007 Security Bldg. F. L. BOWEN, 611 Glass Bldg.

FOR EXCHANGE—3 COTTAGES AND 2 CABINS in Laguna area, furnished and unfurnished, for gas. Price $2000; will exchange for auto. KNIGHT, 535 S. Hill. Main 1.

FOR EXCHANGE — 4-ROOM BUNGALOW AND lot, close in, for what have you? C. H. CULVER CO., 309 Hollingsworth Bldg. 60612.

FOR EXCHANGE—3 ROOMS UNDERSTOOD for $2000 cash, 2 rooms for $1500 cash, 1 room for $1000 cash, 1 lot for $500 cash, 1 lot for $250 cash, 1 lot for $100 cash. H. D. HALL, 602 Union Oil Bldg. 14274.

OR SALE—OR EXCHANGE—$6000, FINE apartment site near Pacific Blvd. Price $2000. Want clear lot. Owner, 1027 Pacific Blvd., Huntington Park. Phone 57585.

FOR EXCHANGE—CLEAR BUNGALOW AND LOTS for good lot; mtg. to $15,000; and will pay cash. BRADLEY CO., 2212 E. 1st st. Phone 58, Boyle 2.

FOR EXCHANGE—CORNER LOT, WITH FRONT-age, close in, clear, for 5-room house. Price $2000; will assume. Address C, box 114, TIMES SPRING ST. BRANCH.

FOR EXCHANGE—HOUSE, 9 ROOMS, SLEEPING porch, garage, chicken run, fruit. Pasadena. Address C, box 2, TIMES PASADENA BUREAU, 24 N. Fair Oaks ave.

FOR EXCHANGE—WILSHIRE HOME 10 ROOMS. Want West Side close in or nearby or for $6000 equity. DAVIS, 327 Story Bldg. 63955.

FOR EXCHANGE—$5000 EQUITY IN HOME for what will you give? Owner, 1027 Pacific Blvd., Huntington Park. Phone 57585.

FOR EXCHANGE—NEW 5-ROOM BUNGALOW, close in, Boyle Heights, for lot or auto. Address C, box 2, TIMES SPRING ST. BRANCH.

FOR EXCHANGE—DANDY 8-ROOM MODERN house, $3000 (clear.) Want small home, Hollywood. 1015 Marsh-Strong Bldg. Main 1373; owner.

FOR EXCHANGE—MODERN BUNGALOW NEAR Hollywood; want to trade for vacant lot in Hollywood; will assume. Address C, box 2, TIMES SPRING ST. BRANCH.

FOR EXCHANGE—ONE OR TWO MODERN bungalows, close in, for vacant lot or auto. Address C, box 2, TIMES SPRING ST. BRANCH.

FOR EXCHANGE—HOUSE AND TWO LOTS, Compton, for auto, small bungalow. Address 7814 MERCHANT ave.

FOR EXCHANGE—$4000 10-ROOM HOUSE in city; will assume. SPINKS, Room 204, 452 S. Hill. 61062.

FOR EXCHANGE—REDLANDS RESIDENCE. Los Angeles residence. Los Angeles. TELEPHONE WEST 1707.

FOR EXCHANGE—EQUITY 7-ROOM MODERN bungalow for automobile, vacant or cash, for equity. Address C, box 2, TIMES SPRING ST. BRANCH.

FOR EXCHANGE—GOOD 7-ROOM RESIDENCE, Boyle ave., $4500, clear; want 5-room house and lot, Los Angeles. Address M. C. PARTRIDGE, Phone Burbank 13.

FOR EXCHANGE—HOUSE AND LOT IN PICO Heights; want vacant lots in L. A. or vicinity or what have you? M. THALER, 1000 Pico.

FOR EXCHANGE—5-ROOM MODERN HOUSE FOR 1 or 2 acres. Inquire 424 WEST 69TH ST.

FOR EXCHANGE—GOOD MODERN RESIDENCE, Hollywood, for Los Angeles property. Address C, box 2, TIMES SPRING ST. BRANCH.

FOR EXCHANGE—10 ACRES, ONE MILE FROM Whittier in orange and walnut district. Well improved; no incumbrance; also vacant lots and outbuildings. This is in the very best district near the city. Want bungalow; will trade on real value. J. T. M. MILLER COMPANY, Bdwy. 1199. Suite 310, Van Nuys Bldg. 60116.

FOR EXCHANGE—10 ACRES ALFALFA RANCH on and pruned; full bearing in Lankershim; 5-room house, some shade; well and windmill and pump; 1 mile from school; close to electric line; $10,000; new first mortgage loan $4000; 3 years, at 7 per cent. Will consider clear house or lot. Address owner, box 2, TIMES SPRING ST. BRANCH.

FOR EXCHANGE—NEAR GRIFFITH, NEAR 5-acre foothill home place with house, flowers, fruit, fish; oaks and cliff; mountain view; magnificent view from here. Want improved for $11,000 equity; incumbrance $4000; consider Chicago property. Address C, box 2, TIMES GLEN-DALE BUREAU, 630 Green st., Tropico, Glendale 8039W.

FOR EXCHANGE—ONE OF THE VERY BEST homes in best section of Los Angeles, 6-room house, 2 lots, chicken run, garage, fruit, etc.; price $7500; mortgage $2500. Will take clear lot as part payment or house to full value. COFF, 423 S. Hill. A4275. Main 1460.

FOR EXCHANGE—CLEAR LOT ON SHERD NEAR Long Beach, close, for a late model five-passenger car, Buick, Franklin, Dodge or what? Address F, box 412, TIMES SPRING ST. BRANCH.

FOR EXCHANGE—CLEAR LOT ON SHERD NEAR Long Beach, close, for a late model five-passenger car, Buick, Franklin, Dodge or what? Address F, box 412, TIMES SPRING ST. BRANCH.

FOR EXCHANGE—$4 ACRES, 5-ROOM MODERN bungalow, 2 miles from Whittier, $4000; will exchange for Los Angeles property. Owner, 1027 Pacific Blvd., Huntington Park. Phone 57585.

FOR EXCHANGE—$3500 DOUBLE HOUSE close in, for lots or small acreage. MAIN 1460.

FOR EXCHANGE—50 DIFFERENT HOUSES FOR sale or exchange. Owners only. JOHNSON, 404 Van Nuys Bldg. Bdwy. 8000.

FOR EXCHANGE OR SALE—4-ROOM HOUSE and lot, suitable for poultry. 2317 ADAIR.

## FOR EXCHANGE— Lots.

FOR EXCHANGE—OR SALE—
Lot 80x135, with quite beautiful walnut trees, fully fenced; 1 block south of Hoover High School, 1 block west of Normandie ave.; value $1000, mortgage $450, three years; will sell, good plano or cash offer for equity. Have $10 TITLE INSURANCE BLDG.

FOR EXCHANGE—
LOOK AT THIS.
Alameda lot near S.P. Depot, mortgage $6000 at 6 per cent, for clear lot; will farm; figure on it and submit; nicest acre in city.
C. HOWARD FINLEY CO., A2189.
400 Van Nuys Bldg.

FOR EXCHANGE—BEAUTIFUL PIGUEROA ST. corner, 60x100; value $2500; also 2 lots near Vernon ave., value $1000 each; will trade for what have you? Owner, 1027 Pacific Blvd., Huntington Park. Phone 57585.

FOR EXCHANGE—2 LOTS IN WILSHIRE OR Windsor Square district, value $2000; will exchange for auto. Address C, box 2, TIMES SPRING ST. BRANCH.

FOR EXCHANGE—A BEAUTIFUL BUILDING site on 100-foot lot, fronting on Cuthbert avenue in the west half Alexandria county; for something in or near Alexandria that can use. Address F. W. WOOD, Alexandria, Cal.

FOR EXCHANGE—
Two lots at Huntington Park, $6000, clear; trade for good lot in Wilshire district and assume.
ROY B. KING, with W. W. MINES & CO., 63478. 631 S. Spring St. Main 2878.

FOR EXCHANGE—12 ACRES, E. HOLLYWOOD, 5-rm. house. Beautiful trees; on good street, near Sc car and Hollywood blvd. Price $24,000. Mtg. $6000. Want large residence, clear, or beach. Will assume or ranch for income.
T. A. SHEPPARD, 520 Security Bldg.

FOR EXCHANGE—HIGH-CLASS 54-ACRE RANCH, strictly modern, residence and other outbuildings within three miles Main St. Santa Barbara, about half in full-bearing walnuts, balance in beans, grain and pasture. Will consider good income for equity, $30,000 or $40,000 and assume, or clear vacant. ROSECRUTS INVESTMENT CO., 416 Trust and Savings Bldg. Phone 67850.

FOR EXCHANGE—A DANDY IMPROVED RANCH, 5 miles N.E. of Lancaster, new 4-room house, 4 wells, fine pumping plant, 3 acres alfalfa, barn, chicken houses, corrals, etc.; price $7500; will take $2000 DILLON, 602 Hibernian Bldg. 62204. Main 2586.

FOR EXCHANGE—HIGHLY-IMPROVED TEN-acre suburban ranch, modern bungalow, unsurpassed view, fine plenty of water, facing on boulevard. Want Los Angeles business lots or flat building. O. L. BORLEN, 710 Black Bldg. Main 6188. Phone

FOR EXCHANGE—WANT RESIDENCE—
$10,000 ten acres near Athens-on-the-Hill, improved with house, barn, well, 8 acres in 2-year-old apples, balance in garden; truck patch unit residence to $8000 C. L. EDWARDS 310 Central Bldg.

FOR EXCHANGE—SIX-ROOM BUNGALOW, LOT 150x135, fruit trees, berries, garden, garage, chicken corrals. Also five-room bungalow across street, on lot 50x135, 5-cent car fare. Price both $3500; $500 cash, balance to suit. Call RILEY, F1068 or Olney, 4208.

FOR EXCHANGE—2 ACRES AT INGLEWOOD, 5-room house, furnished, poultry houses, fruit, water, gas, electricity, perfect well. Price $2000. Mortgage $2000, will assume more. Want bungalow lot, or apartment in city. C. C. GRIFFIN, 2704 Market st., Inglewood.

FOR EXCHANGE—ONE ACRE IN THE LANKER-shim district, 6-room house, chicken equipment, bearing fruit, etc.; price $2500; mortgage $900. Will take clear lot as part payment or house to full value. COFF, 423 S. Hill. A4275. Main 1460.

FOR EXCHANGE—FIVE-ROOM MODERN BUNGA-low; one-half acre, fully equipped poultry ranch; want Los Angeles clear value $2000; will not move. Submit to MY agents, TWO C. HADS & CO., San Gabriel, Cal. Phone 14.

## FOR EXCHANGE— Lots.

FOR EXCHANGE—FINE LOTS FOR RENT OF furnished or unfurnished flat, apartment or bungalow. Address C, box 2445, TIMES SPRING ST. BRANCH.

FOR EXCHANGE—3 LOTS WEST LOS ANGELES, and 3 good working horses, for dairy cows. 6202 HAAS BLDG.

FOR EXCHANGE—CHEAP CLEAR LOTS IN Los Angeles county for small equities in city lot or home. BLANKSTEIN, 306 Lissner Bldg.

FOR EXCHANGE—MY BEAUTIFUL HIGH AND sightly lot in Angeles Mesa for automobile. Light car preferred. Address N, box 1554, TIMES OFFICE.

FOR EXCHANGE—3 HIGH-GRADE 60-FOOT LOTS on Victoria drive south of Washington, close for a clear 7-room modern bungalow. Address C, box 218, TIMES SPRING ST. BRANCH.

FOR EXCHANGE—
Ocean View lot, paved street, Hermosa Beach, $850, clear; want bungalow southeast. Address 4838 COMPTON ave.

FOR EXCHANGE—$15,000, CLEAR, 13 LOTS, close-in, southwest, want income; will assume or add cash to $10,000. WOOD, 915 Story Bldg.

FOR EXCHANGE—LARGE CORNER LOT, RIPE for business, and 5-room bungalow, equity $1800; mortgage only $1200; want clear lot or late model light auto. 1800 E. MAIN. Phone 23366.

FOR EXCHANGE—IMPROVED, CLEAR, SANTA Monica lot for equity in bungalow or lot; will assume. Address C, box 398, TIMES SPRING ST. BRANCH.

FOR EXCHANGE—CLEAR LOT, EIGHTH AVE., near Jefferson, large lot for equity in bungalow; trust deed or what? Address M, box 88, TIMES OFFICE.

FOR EXCHANGE—WANT L. A. INVESTMENT stock for good clear residence lot one block from Redfio ave. care line, Riverside. Value $750. 2511 LAUGHLIN BLDG. F1838.

FOR EXCHANGE—CLEAR LOT AND $25 CASH, no commissions, for your equity in your house. Give full particulars. Address C, box 2, TIMES SPRING ST. BRANCH.

## FOR EXCHANGE— Suburban Property.

FOR EXCHANGE—MAKE OFFER—
Grant Improvement Co., owners, has for exchange 20-room apartment, 2 stores, 2 flats and 2 Van Nuys 5-room modern houses; 3 acres garden and apricots, 3 years old, one acre Fairfield tract. Balance potatoes; will give assignment for $500 balance, cooperative apartment for $500 balance, owner made $2000 profit in 3 months. Equity for equity, $18,000 and $6000 mortgage. Owner, 1027 Pacific Blvd., Huntington Park. Phone 57585.

FOR EXCHANGE—
Grant Improvement Co., owners, has for exchange 20-room apartment, 2 stores, 2 flats and 2 Van Nuys 5-room modern houses; 3 acres garden and apricots, 3 years old, one acre Fairfield tract. Balance potatoes; will give assignment for $500 balance, cooperative apartment for $500 balance, owner made $2000 profit in 3 months. Equity for equity, $18,000 and $6000 mortgage. Owner, 1027 Pacific Blvd., Huntington Park. Phone 57585.

FOR EXCHANGE—
14-3 acres near Colton City Hall, house, barn, fruit trees; price $4,500; $500 cash, balance to suit. Price $14,500; $2,000 cash, balance to suit. Same on income property or will trade for auto; will pay cash for equity.
L. C. FLOYD,
215 Mason Opera House. Main 1965.
A1944.

FOR EXCHANGE—I HAVE 5¼ ACRES IN choice assorted fruit, mostly Valencias, at Montebello; only 2 miles from city limits of Los Angeles, fine location, small bungalow, garage or business property. No incumbrance. Will trade for income property and will assist in financing. Consider anything that is offered. Address R. F. D. 6, box 168, Whittier still, drive out; watch for box number and sign.

FOR EXCHANGE—PROPERTY. HIGHLY-IM-proved ten acres, fine (5) acres full-bearing trees, balance young trees, 4-room house, 2 new chicken houses, nice 8-room modern bungalow, chicken equipment, fine soil, 3a wash. Improvements alone cost $4000. Want to trade for Hollywood; want bungalow and lot. Owner will assist in financing. Price $12,000. Want apartment house or flats to value $12,000 or $18,000 or bungalow to $9000 as first payment. 9025 S. JOHNSTON, Van Nuys, Cal. Bhone 1, box 82.

FOR EXCHANGE—
Beautiful peach of 11.30 acres in Lankershim, on Sherman way, all set to 7-year-old apricots and peaches; two good sets of buildings and improvements; this place is a gem for location and vision, and a big rent roll can be secured by building a few more bungalows; price $18,500; mortgage, $8000; will consider good income property in city for equity.
HARFORD & GREENLEAF, Perris, Cal.

FOR EXCHANGE—10 ACRES NEAR MONTE, cultivation, $6500; want house; prefer Hollywood.
1434 Security Bldg. all day.

FOR EXCHANGE—
Ocean view lot, beans, motor land, aqueduct water, between Van Nuys and San Fernando. $8500 mortgage $1600; want city lot or what have you?
M. THALER, 1000 Pico.

FOR EXCHANGE—5-ROOM MODERN HOUSE FOR 1 or 2 acres. Inquire 424 WEST 69TH ST.

FOR EXCHANGE—GOOD MODERN RESIDENCE, Hollywood, for Los Angeles property. Address C, box 2, TIMES SPRING ST. BRANCH.

FOR EXCHANGE—10 ACRES, ONE MILE FROM Whittier in orange and walnut district. Well improved; no incumbrance; also vacant lots and outbuildings. This is in the very best district near the city. Want bungalow; will trade on real value. J. T. M. MILLER COMPANY, Bdwy. 1199. Suite 310, Van Nuys Bldg. 60116.

FOR EXCHANGE—10 ACRES ALFALFA RANCH on and pruned; full bearing in Lankershim; 5-room house, some shade; well and windmill and pump; 1 mile from school; close to electric line; $10,000; new first mortgage loan $4000; 3 years, at 7 per cent. Will consider clear house or lot. Address owner, box 2, TIMES SPRING ST. BRANCH.

FOR EXCHANGE—NEAR GRIFFITH, NEAR 5-acre foothill home place with house, flowers, fruit, fish; oaks and cliff; mountain view; magnificent view from here. Want improved for $11,000 equity; incumbrance $4000; consider Chicago property. Address C, box 2, TIMES GLEN-DALE BUREAU, 630 Green st., Tropico, Glendale 8039W.

FOR EXCHANGE—ONE OF THE VERY BEST homes in best section of Los Angeles, 6-room house, 2 lots, chicken run, garage, fruit, etc.; price $7500; mortgage $2500. Will take clear lot as part payment or house to full value. COFF, 423 S. Hill. A4275. Main 1460.

FOR EXCHANGE—CLEAR LOT ON SHERD NEAR Long Beach, close, for a late model five-passenger car, Buick, Franklin, Dodge or what? Address F, box 412, TIMES SPRING ST. BRANCH.

FOR EXCHANGE—CLEAR LOT ON SHERD NEAR Long Beach, close, for a late model five-passenger car, Buick, Franklin, Dodge or what? Address F, box 412, TIMES SPRING ST. BRANCH.

FOR EXCHANGE—$4 ACRES, 5-ROOM MODERN bungalow, 2 miles from Whittier, $4000; will exchange for Los Angeles property. Owner, 1027 Pacific Blvd., Huntington Park. Phone 57585.

FOR EXCHANGE—$3500 DOUBLE HOUSE close in, for lots or small acreage. MAIN 1460.

FOR EXCHANGE—50 DIFFERENT HOUSES FOR sale or exchange. Owners only. JOHNSON, 404 Van Nuys Bldg. Bdwy. 8000.

FOR EXCHANGE OR SALE—4-ROOM HOUSE and lot, suitable for poultry. 2317 ADAIR.

## FOR EXCHANGE— Suburban Property.

FOR EXCHANGE—MAKE OFFER—
Grant Improvement Co., owners, has for exchange 20-room apartment, 2 stores, 2 flats and 2 Van Nuys 5-room modern houses; 3 acres garden and apricots, 3 years old, one acre Fairfield tract. Balance potatoes; will give assignment for $500 balance, cooperative apartment for $500 balance, owner made $2000 profit in 3 months. Equity for equity, $18,000 and $6000 mortgage. Owner, 1027 Pacific Blvd., Huntington Park. Phone 57585.

FOR EXCHANGE—
Grant Improvement Co., owners, has for exchange 20-room apartment, 2 stores, 2 flats and 2 Van Nuys 5-room modern houses; 3 acres garden and apricots, 3 years old, one acre Fairfield tract. Balance potatoes; will give assignment for $500 balance, cooperative apartment for $500 balance, owner made $2000 profit in 3 months. Equity for equity, $18,000 and $6000 mortgage. Owner, 1027 Pacific Blvd., Huntington Park. Phone 57585.

FOR EXCHANGE—
14-3 acres near Colton City Hall, house, barn, fruit trees; price $4,500; $500 cash, balance to suit. Price $14,500; $2,000 cash, balance to suit. Same on income property or will trade for auto; will pay cash for equity.
L. C. FLOYD,
215 Mason Opera House. Main 1965.
A1944.

## FOR EXCHANGE— Suburban Property.

FOR EXCHANGE—VAN NUYS—
15.42 acres adjoining town on west, house, well, etc.; finest land in valley; price $25,000; mtg. $4500; will take clear city for equity. Phone 62204.
B. D. TINKLEPAUGH, owner, 811 Trust and Savings Bldg.

FOR EXCHANGE — EXTRA FINE ALFALFA ranch, nearly 60 acres, all in alfalfa, good income, near Artesia, $40,000. Take clear city to $30,000, balance mortgage. L. A. Dolton, with
Bdwy. 1190. Suite 310, Van Nuys Bldg. 60116.

FOR EXCHANGE—IN BEAUTIFUL MONROVIA, 9-room house for country gentleman's home, 2 acre lot, facing on two streets, improved, unsurpassed mountain and valley view; $18,000; mtge. $5000, long time. Want eastern. G. FARR SMITH, 505 Haas Bldg.

FOR EXCHANGE—OR SALE—5 ACRES EAST Whittier, improved, clear, one acre lying between Hollywood and Artesia property; $4000 in country, cut into 6 lots; good 5-room modern house, on one lot; all improvements; will exchange or sell any part. Call owner, HOLLI 920. Address SHERMAN, CAL., box 121.

FOR EXCHANGE—CUDAHY RANCH, 2½-ACRE home place in boulevard, set to full bearing fruit trees, 6-room modern bungalow, gas and electricity, cheap water piped under pressure. Cash value $2500; will take city property; $4000. L. G. GREEN, 6254 S. Spring. A5080—Main 8097.

FOR EXCHANGE—I WILL EXCHANGE 10 ACRES fine land, Washington county, Alabama; warranty deed abstract of title; taxes paid; value $1000 per acre; your equities in suburban property. SHEDDAN, South 1031-J
4509 CENTRAL.

FOR EXCHANGE—10 OR 20 ACRES NEAR VAN NUYS GRAMMAR SCHOOL, OWENS RIVER WATER, RICH SOIL, WELL BUILT UP. WANT LOS ANGELES or LONG BEACH owners interested. Address C, box 338, TIMES SPRING ST. BRANCH.

FOR EXCHANGE—ALHAMBRA, WANT 1a. A. or 2-room house, close in, also 1x cent lot near corner. Owner, 417 HIBERNIAN BLDG. 15751.

FOR EXCHANGE—WANT BUNGALOW IN CITY for ranch. Have half-way house, 6 rooms, $2000. Also half-acre, 5-room bungalow $3000, convenience TORIAN, 223 Laughlin Bldg. F2178.

FOR EXCHANGE—TEN ACRES GOOD SOIL, level, near boulevard; price $3000 clear Want city property. Call RILEY F6103, 5-8vy, 4208.

FOR EXCHANGE—5 ACRES NEAR SAN FERNANDO, 4 miles from Glendale, 2 miles from Tropico, 2 miles from Burbank; 2 acres bearing lemons, Valencias, 2 acres bearing walnuts, balance in grain; 6-room house, barn, chicken houses, etc. Price $7500; $2500 cash, balance to suit. TIMES SPRING ST. BRANCH.

FOR EXCHANGE—LOT FACING COMPTON BLVD. close in, for auto; mortgage $1000; want city property. HARRY CHASE, 510 Wilcox Bldg.

FOR EXCHANGE OR SALE—1¼-ACRE RANCH close to Vermont; good improvements; 100 fruit trees, 4-room house, MALLOW, 6314 Spring. Holl. 1126. 10625.

FOR EXCHANGE—20 ACRES GOOD BEAN LAND in Imperial county, will trade clear Utah city property. Call F6106 or $50ADAMS 4208.

FOR EXCHANGE—5-ACRE HIGHLY IMPROVED fruit and walnut ranch, clear; want bungalow. Make cash or mortgage deal. 6317 Security Bldg. Bdwy. 4546.

FOR EXCHANGE—SUBURBAN BUSINESS BLOCK worth $17,000; want land or lots to $10,000. 1434 SECURITY BLDG. Bdwy. 4546.

FOR EXCHANGE—$ GOOD ACRES NEAR LOS Angeles for equity in house or automobile. 1434 Security Bldg. Bdwy. 4546.

FOR EXCHANGE—CHOICE 10 ACRES LINKER-shim, south of Sherman way, 5-room house, chicken ranch, fruit, etc.; price $7500; mortgage $2500; will trade for part. DOLTON, 60630. Bdwy. 633. 600 LANKERSHIM BLDG.

## FOR EXCHANGE— Beach Property.

FOR EXCHANGE—FINE BEACH HOME OF 15 rooms, automatic heater, servant's house, garage, lot 150x150, fine grounds, price $15,000, mortgage $8500. Will trade for what have you? C. SCALONSKI, Ivanhoe and Trolleyway, Venice. 4178.

FOR EXCHANGE—TWO OCEAN FRONT LOTS close to pier, Hermosa Beach. Price $14,000, mortgage $6000. Want home in city or Hollywood. Will assume equity or trade clear for city. Address, giving description, OWNER, box 317, Hermosa Beach.

FOR EXCHANGE OR SALE—CLEAR LOTS, ALL IN improvements in and paid; located Ocean Park, price $4000; want Los Angeles residence, will assume; schools and churches adjoin; $1000 cash, 3 years. Address B, box 350, TIMES SPRING ST. BRANCH.

FOR EXCHANGE—SPLENDIDLY LOCATED LOT in Hermosa Beach, 50-foot frontage, choice residence or duplex lots held at $1250; incumbrance $4000; car must be late model and good condition. Address B, box 414, TIMES SPRING ST. BRANCH.

FOR EXCHANGE—HARBOR BEACH PROPERTY. Neighbor Beach Terminal Island, 6-room modern bungalow, close to town; plastered, tiled and modern plumbing; large lot; want Hollywood. E. L. DOUGLAS, Phone 67850.

FOR EXCHANGE—MODERN CLOSE-IN HER-mosa Beach income property, value $9000; mortgage $2000; sacrifice equity for clear lot or auto. $25 SOUTH MAIN ST. Phone

FOR EXCHANGE—ADJOINING KING GEORGE Hotel, Ocean Park, lot 25x111; $20,000; want L. A. income, clear for other. L. FOX, 3101 Vermont. West 6200—77736.

FOR EXCHANGE—$1000 EQUITY IN FIVE-ROOM modern bungalow; garage; Long Beach; mortgage $1500, 7 per cent. 1434 Security Bldg. Bdwy. 4546.

FOR EXCHANGE—HERMOSA BEACH 6-ROOM fine bungalow, completely furnished; $3500; mortgage $1000. Submit Los Angeles or nearby to same value. ELLISON, A4498.

FOR EXCHANGE—CHEAP FOR CASH. IN LONG Beach, 100 feet on ocean alley; party now waiting for store to be built. BOX 1, Herald.

FOR EXCHANGE—OR SALE—SIX-ROOM HOUSE at Manhattan Beach, the new harbor, L. D. KRESS, 7114 West Second.

FOR EXCHANGE—WHAT HAVE YOU FOR $714 feet, ocean frontage, Venice? Address M, box 148 TIMES OFFICE.

FOR EXCHANGE—7-ROOM MODERN, W. 58TH, of Long Beach. HIGGINS, 340 Pine, Long Beach.

FOR EXCHANGE—WANTED CHEAP BEACH LOT, preferably Santa Monica way. Offer lot at business center Hawthorne. GRAW, F7691.

## FOR EXCHANGE— Country Property.

FOR SALE—OR EXCHANGE—
$40,000—744 acres grain and stock, all fenced, 400 acres hog-tight fenced; 20 in alfalfa, can put in 100 acres, 2 pumping plants, house, barn, other buildings.
$74,400—880 acres, 500 acres in cultivation, can cultivate more, balance pasture, house, barn, driving water on the place, all fenced.
$21,000—212 acres, building, 2 acres orchard, a snap, 200 acres, $50 per acre.
F. P. MOORE, 408 Grant Bldg. Main 8760. A4498.

FOR EXCHANGE—160 ACRES, 150 SHARES WA-ter stock, all in cultivation, located in best district of Imperial Valley, within 2 miles from town. Price $24,000. Want Los Angeles or nearby town to same or less value. Owner old man, wants to retire. Address C, box 2, TIMES SPRING ST. BRANCH.
LEMOIGNE CO., 501 Union Oil Bldg. A1455; Bdwy. 7438.

FOR EXCHANGE—NICELY-IMPROVED 20-ACRE ranch, Merced, ten acres alfalfa, balance in beans, fully water stocked, house, barn, pump, windmill; $5000. Want clear property of San Diego. DILLON 602 Hibernian Bldg. 62204. Main 2586.

FOR EXCHANGE—
Relinquishment in Coachella Valley on the S. P. Railroad. A fine proposition. On the market a few days only. Would prefer clear city.
A5158. A. L. BLISS, 404 Bradbury Bldg.

FOR EXCHANGE—10 ACRES NEAR ANAHEIM, 2 acres in Valencia oranges, deciduous fruit and grain, house, 4 rooms, 2 wells, 6-in. pumping plant, new 4-room bungalow and garage, $6500; will trade for smaller place. Owner, P.O. box 282, ANAHEIM, CAL.

FOR EXCHANGE—$50,000 FOR MY DAIRY AND alfalfa ranch, 320 acres near Hanford. Nice set buildings. Abundance water. Here for few days. Answer immediately. Consider Southern California city or country. Owner. Address C, box 584 TIMES SPRING ST. BRANCH.

FOR EXCHANGE—320 ACRES RELINQUISH-ment, near Casa Grande, Ariz., in cotton belt, fenced, 120 acres cleared, cemented pit, 12-inch well, cased 200 feet. Lift 35 feet. 35 miles from railroad station. O. S. BEANDON, 524 Consolidated Realty Bldg.

FOR EXCHANGE—
I HAVE BARGAINS IN TULARE AND FRESNO, COUNTY ALFALFA RANCHES.
F. D. COWAN, 223 VAN NUYS BLDG., LOS ANGELES, CAL. MAIN 3440.

FOR EXCHANGE—25 ACRES VALENCIA OR angus, house, barn, pipe lines, place in good condition, located in the famous Yorba Linda district; $425 per acre. DILLON, 602 HIBERNIAN Bldg. 62204. Main 2586.
HIGGINS CO., 501 Union Oil Bldg. A1455; Bdwy. 7438.

FOR EXCHANGE—
Five acres Sierra Madre city, $8500. Want bungalow or vacant here for $5000 equity.
Broadway 6045.
210 Haas Bldg. 60045.

FOR EXCHANGE—14¼ ACRES, PINE LEVEL land San Fernando, water piped on land, now in beans, five block from Sar line, $6000. Want city home same price or less. DILLON, 602 Hibernian Bldg. 62204. Main 2586.

FOR EXCHANGE—1040 ACRES, VALUED $30, 000; abundance water. Wants farm or good apartment-house. MARLOW, 631 S. Spring. Main 8097.

FOR EXCHANGE—100 ACRES LAND IN COR-porate limits Riverside, first-class water rights, and rice for subdivision. Will exchange for L. A. eastern. Price $30,000. Address B, box 815, TIMES SPRING ST. BRANCH.

FOR EXCHANGE—CALL AT 1111 STORY BLDG. and see SHOEMAKER or ARTHUR R. BAILEY will exchange your property, anywhere. Thousands of listings. M. 6831. P6831.

FOR EXCHANGE—CLEAR $20 ACRES SAN JOSE Valley; price $30,000; want apartment; would assume $10,000. REYNOLDS, 201 Union Oil Bldg. 60226. Main 1467.

FOR SALE—1000 ACRES NEAR PERRIS, 600 acres level and in cultivation. Will accept some exchange. Address C, box 411, TIMES SPRING ST. BRANCH.

FOR EXCHANGE—OR SALE—THREE 25x185 FT. lots located in center of Inglewood on car line. Improved street. Will sell or exchange equal amounts. Answer, BOX 407, Inglewood.

FOR EXCHANGE—110 ACRES IMPROVED, ONLY $80 per acre. Take clear property to $2500, balance long time. EDDIE, 417 Laughlin Bldg. Broadway 7965. 14044.

FOR EXCHANGE—40 ACRES COACHELLA VAL-ley date land. Want rooming-house or house and lot. ARTHUR R. BAILEY, 1111 Story Bldg.

FOR EXCHANGE—TEN ACRES LAKE COUNTY clear for bungalow or well-located lot. Address C, box 328, TIMES SPRING ST. BRANCH.

FOR EXCHANGE—CHOICE 10 ACRES LANKER-shim district, 5-room house, chicken equipment, fruit, etc.; price $7500; mortgage $2500. Will take clear lot as part payment or house to full value. COFF, 423 S. Hill. A4275. Main 1460.

FOR EXCHANGE—FIVE-ROOM MODERN BUNGA-low; one-half acre, fully equipped poultry ranch; want Los Angeles clear value $2000; will not move. Submit to MY agents, TWO C. HADS & CO., San Gabriel, Cal. Phone 14.

## FOR EXCHANGE— Country Property.

FOR EXCHANGE—
A CHANCE TO MAKE $250,000.
And still have a real estate office, general merchandise store, bank and ranch combined.
Will exchange for Los Angeles, San Francisco or Oakland business property, or will take in a partner who will move on premises and devote his entire time.
Such a $19-acre ranch, taking in an entire new town, which has great prospects for development; it has a beautiful real estate office, the first month's commission was $1000. A great chance to make many sales and exchanges; this is the key to a large territory of good level fertile land, located in one of the best counties in the State of California, less than 100 miles from San Francisco; it has a blacksmith shop, merchandise store, opening for a lumber yard, implements, tools, machinery, bank, equipped with buildings and up-to-date dairy and hog ranch; all kinds of implements, tools, machinery and stock; has a land checker and leveling outfit which will bring good profit; six beautiful bungalows in country, cut into 6 lots; good 5-room modern house, on one lot; all improvements; will exchange or sell any part. Call owner, HOLLI 920. Address SHERMAN, CAL., box 121.

FOR EXCHANGE—CUDAHY RANCH, 2½-ACRE home place in boulevard, set to full bearing fruit trees, 6-room modern bungalow, gas and electricity, cheap water piped under pressure. Cash value $2500; will take city property; $4000. L. G. GREEN, 6254 S. Spring. A5080—Main 8097.

FOR EXCHANGE—I WILL EXCHANGE 10 ACRES fine land, Washington county, Alabama; warranty deed abstract of title; taxes paid; value $1000 per acre; your equities in suburban property. SHEDDAN, South 1031-J
4509 CENTRAL.

FOR EXCHANGE—OR TO SELL—5 ACRES NEAR Whittier, improved, clear, one acre lying between Hollywood and Artesia property; $4000 in country, cut into 6 lots; good 5-room modern house, on one lot; all improvements; will exchange or sell any part. Call owner, HOLLI 920. Address SHERMAN, CAL., box 121.

FOR EXCHANGE—
$4800.
100 acres unimproved level alfalfa land; good water conditions; 2 miles southwest of Kerman, Fresno county.
$3200.
80 acres unimproved level alfalfa land, 2 miles south of Wheatville, Fresno county.
$10,000.
206 acres, adjoining James ranch on the north, Fresno county; mostly black level land; plenty of water.
$48,000.
320 acres, 14 miles south of Fresno, on main oiled road; house, barn, 2 pumping plants, abundance of water; 5 miles of city water; some more being prepared for same, balance good alfalfa land; all under hog-tight fence; price $48,000.
FRANK W. CAIN, Owner,
711-14 Delta Bldg. Main 15.

FOR EXCHANGE—SHARE OFFER—
Want property here, most anything reasonable for 10 acres, 10-year-old Navels at Riverside. Fair crop on trees now. Plenty water, no bldgs.—all in good shape, $10,000, mtg. $2500, 7 per cent.
Want income or houses, clear for clear. For 15 acres all in bearing fruit at Beaumont, California, same value. Address C, box 2, TIMES SPRING ST. BRANCH.

FOR EXCHANGE—LOT FACING COMPTON BLVD. close in, for auto; mortgage $1000; want city property. HARRY CHASE, 510 Wilcox Bldg.

FOR EXCHANGE OR SALE—1¼-ACRE RANCH close to Vermont; good improvements; 100 fruit trees, 4-room house, MALLOW, 6314 Spring. Holl. 1126. 10625.

FOR EXCHANGE—20 ACRES GOOD BEAN LAND in Imperial county, will trade clear Utah city property. Call F6106 or $50ADAMS 4208.

FOR EXCHANGE—5-ACRE HIGHLY IMPROVED fruit and walnut ranch, clear; want bungalow. Make cash or mortgage deal. 6317 Security Bldg. Bdwy. 4546.

FOR EXCHANGE—SUBURBAN BUSINESS BLOCK worth $17,000; want land or lots to $10,000. 1434 SECURITY BLDG. Bdwy. 4546.

FOR EXCHANGE—$ GOOD ACRES NEAR LOS Angeles for equity in house or automobile. 1434 Security Bldg. Bdw

# Realty Liners.

## BUSINESS CHANCES—
### Of Many Kinds Unclassified.

BUSINESS INVESTMENT CO., 316½ S. SPRING. Mercantile References, Clear Titles. *3102.

$175—CIGAR stand, busy street near depot, $150 solid goods; rent 15 month. 608 HALL BLDG.

$600—WHOLESALE butter and buttermilk route; 100 steady customers, clears $90; automobile delivery; will know and popular; 6000 members; finest hall in city. Admission 25c, unusual opening, trial.

$900—FISH and meat market, $70 daily trade, $450—RESTAURANT, orange belt town, seats 50 good prices, $25 daily receipts; dandy, $1200—RESTAURANT, doing $50 a day. Free rent; profit last 20 days $360. Books can be investigated; trial allowed.

$625—SUMMER resort restaurant, seats 40; big prices. Half interest only; partner in store. This is a splendid opening.

$1500—BUILDING and contracting business, established 6 years; contracts ahead, complete equipment; tools, auto; big profits, $600—MEAT MARKET, $1400 daily sales, best fixtures, no delivery; located on Main street; lease, partners forced; sacrifice.

$1200—ART and picture store; $900 stock on hand; clears $125 month; Pasadena.

$3500—DRY GOODS store, suburban town; $30 daily cash receipts; consider part trade.

$2500—PRINTING plant and stationery store; modern presses, choice location; $1000 up, bus. $4500—DRUG STORE established 30 years, on same corner, fine stock, complete line, low rent; attractive opening for druggist.

$7500—CONFECTIONERY with property and 6-rm. house, valuable location. Very easy terms.

Many bargains at $10½ S. Spring St.

CLINE & SORTER, ROOM 827 SECURITY BLDG., Fifth and Spring. A5866. Broadway 7162.

BANK REFERENCES.

$500—CAFE, $40 daily rec., $15. Bargain.

$875—CIGAR stand, clears $150 month. Dandy.

$2000—GARAGE, nets $600 monthly. Exch.

$2500—LAUNDRY route, 2nd nets $25 weekly.

$4150—GROCERY, wst. apartment district, rent $17.50; living-room. Fine for couple.

$1200—AUTO repair shop, fully equipped. Rent only $50. Always busy. Sman for mechanic.

$1800—WEST side confectionery, beauty, high-class trade. Will exchange for ranch.

AUTO AT YOUR SERVICE.

$3150—LIGHT delivery business, averaged over $300 monthly; net vest year. Fine opening.

$500—FEATHER manufacturing, clears $375 month. Owner absent. Great opportunity.

$6500—15-ROOM rooming-house and property, inland town. Part exchange, steady trade.

$1000—POOL room, bowling alley, best key on Coast. Consider California. Kansas property.

BEACH SPECIALS.

$4000—THEATER, free rent, clears $145 week.

$1500—BARBER shop, cigar stand. Exchange.

$12500—CIGARS, lunches, confectionery, also Interest, dance hall, good business year round.

$2100—CAFE, live lunches, clears $350 monthly. Well equipped. Consider partner, lifetime chance.

$5000—BEACH cafe, finest location, money-maker year round. Regular mint present time.

Many others, all lines, for sale or exchange.

See CLINE & SORTER, clear title guaranteed.

ALASKA; GUARANTEED INVESTMENT. FOR LOS Angeles capital. The owner of the townsite of Seward, Alaska, the Pacific Ocean terminus of the new government railroad that is under construction into interior Alaska, is at the Hollywood Hotel, Hollywood, for a few days, and wish to meet one or more Los Angeles capitalists who will make a special trip of about three days with me to Seward, or send a representative with me, to see for themselves the many kinds of opportunities open and opening there for investments with large guaranteed returns. I have operated extensively and profitably in Alaska for fifteen years, and built one of the largest businesses in Alaska. With the government of the United States back of the railroad construction now under construction in Alaska, and $35,000,000 already appropriated for it, centering at Seward, the growth of this young city will quickly make it one of the large commercial centers on the Pacific Coast. Its growth is just beginning. For the right men, or man, I will give his live ones, who will first investigate with their own eyes, this is an opportunity for big profits such as comes rarely. Call at the Hollywood Hotel in Hollywood—69051 and Hollywood 94. If I am not in when you call please leave your number. JOHN E. HOFLAND.

FOR SALE—

This is not a disappointment. It will appeal to the conservative. Established business on the greatest BARGAIN ever offered in Southern California.

An established retail grocery business located in best town in Riverside county, in beautiful town, no saloons, fine schools and churches, splendid class of customers, stock about $4000, fixtures $1500. Will show interested bona fide purchaser records for past year, which netted owner $5 per cent. upon investment after paying salary $150 months. This business can be purchased on basis of actual inventory for stock and fixtures, no bonus for "GOOD WILL." Although worth $10,000 for business built up.

If you are serious in your search for a business worth while, hurry and see this one. The first applicant, if in earnest search, will BUY IT. DON'T HELP IT. Address J, box 177, TIMES OFFICE.

REAL MONEY-MAKER—

Will sell half interest in the best restaurant and soft drink business at the right parties; from $15 to $150 a day. This place took in Sunday, June 17th, $236.40 and $380.80 on the Fourth of July. We do a big business every day; the best location on the beach. Long lease, cheap rent. Reason for selling half interest is on account of being unable to get the right help. Prefer man and wife, to people that mean business; can take cash for a few days to assure yourself. Don't answer unless you have cash. Call today. Will take $400 for half interest. This place should not last you the amount by the last of August. Seeing is believing; don't have something different than the other fellow and you are making big money. THREE GIRLS' PLACE, 158 Ocean Front, Venice. In Ocean Park Bathhouse Bldg.

FOR SALE—

GROCERY AND BAKERY. WE HAVE MADE GOOD HERE AND WANT TO GO ON OUR RANCH BY SEPTEMBER 1. GOOD LEASE. IF YOU ARE A WORKER AND HAVE $3500, WRITE TO P.P.R., BOX 881, BANNING, CAL.

FOR SALE—

OPPORTUNITY KNOCKS

AUTOMOBILE AGENCY REPRESENTING THE BEST LIGHT WEIGHT MEDIUM PRICED AUTOMOBILE IN THE MARKET—LOCATED IN ONE OF THE LIVELIEST CITIES IN SOUTHERN CALIFORNIA—DOING SPLENDID BUSINESS—FINE REPAIR SHOP, BUSY ALL THE TIME—

THE LOW RENTAL—LONG LEASE—LOCATION—PRICE RIGHT—PRESENT OWNER HAS OTHER PRESSING BUSINESS—ACT QUICK.

ADDRESS J, BOX 180, TIMES OFFICE.

WANTED—WE ARE NOW READY TO NEGOtiate subsisting of territory for the manufacture and sale of a patented concrete building material, to be constantly in stock. Nominal investment, according to location. Positively the best and most economical building block on the market. Wet process.

L. Z. CONCRETE TILE CO., 715 Story Bldg. Sdwy. 85055.

$5 INVESTORS—

Does 50 per cent. profits by January 1 interest you? A going concern needs about ten thousand dollars to complete contracts that will more than realize large profits; if you have money you would loan on good security at a good interest rate, or would invest with others and thus earn many times over what it would at interest, send your name and telephone number at once to the undersigned; no interview can be arranged. We are principals and deal with principals only. Address N, box 202, TIMES OFFICE.

FOR SALE—OR EXCHANGE—

LUNCH ROOM.

This place is located on the best corner of Los Angeles, doing about $1000 business every day; rent and lease right. Invest your money in this place and you are safe. Address A, box 660, TIMES OFFICE. SPRING ST. BRANCH.

FOR SALE—AUCTION WEDNESDAY, 10 A.M., $1750 grocery stock, 600 East 8th st. Corn, peas, flour, sugar, milk, one barrel of vinegar, soaps, cheese, large stock tobacco, all clean, fresh stock; fixtures consist of National cash register, 3 floor slate show cases, Parson scale, coffee mill, cheese cutter, etc. Fixtures to be sold at 1:30 p.m. No reserve. KEMP & SON, Auctioneers. Main 7868.

I HAVE A THOROUGHLY EQUIPPED POULTRY ranch, the best stock of birds money can buy. Constant workers. Have a steady market for all that I can produce at the top price. Too much work for one person, so I will sell at a give-away price, or will consider a working partner with capital. If you are looking for a business opportunity of real merit and you have some money, investigate this. Address M, box 280, TIMES OFFICE.

FOR SALE—MOTION-PICTURE THEATER, long lease, low rent, 400 chairs, low cost. This is in the city in a good location with practically no competition, and will make good money for someone. Must go cast and will stand strictest investigation. Address owner, 1926 Maple ave., Los Angeles.

I WANT $5000 WORTH of workers in exchange for $5000 in cash. Will pay you $100 per week in the exchange. I will give you absolutely furnished rest room, with shower baths, etc., and a modern sanitary business thereto. Address C, box 544. TIMES OFFICE.

BUSINESS CHANCES—
Of Many Kinds Unclassified.

CLOSE COUNTRY STORE FOR SOME to get his wife and must sell. Must leave on account of wife's health. Come down and it's a beauty. For particulars see BATTERY, 1066 Title Ins. Bldg.

BOWLING, $750 BUYS 4-00 SEAT cash; rent $60; $700 buys proposition with two machines, rent $30; $1000 buys $40 per week proposition; cost $2000; will invest part. CLOVD & CUMMINGS, 435 S. Hill.

APPLIED FOR PATENTS ON A device for cleaning windows; being brought out to date, eliminating chores and hard starting. Will sell or lease. Parties interested call 1110 Central Bldg.

DAILY NEWSPAPER, Inland town, Southern California, established 1888, county seat, only daily in small field. Owner wishes to sell and retire. Price $3000, terms. Address Box 1, Pomona, Cal.

FOR SALE—A BARGAIN—A 1-CHAIR BARber shop with living-room, suitable for bachelor or man and wife; must be sold at once to close an estate. See MR. HINTON, 1410 W. 16th St.

DO YOU WANT AN OPPORTUNITY TO MAKE $1000 per month income on small investment? Am owner of a large hotel, where thousands visit and do business, to sell a small part of my interest. Call or address owner. MRS. J. BATES, 405 Hewitt St.

I WANT SOME ONE WITH MONEY AND A good heart to help me in the development of a great business and humanitarian enterprise. CHRISTOPHER EMERSON, Rosslyn Hotel. Hours 10 a.m. to 5 p.m.

TO LET—SPACE FOR GROCERY WHICH INcludes fruit, vegetables, butter and eggs in El Paseo Public Market, 745-749 S. SPRING, 749-751 S. MAIN. Phone Bdwy. 4226.

FOR SALE—LARGE PORTABLE LUNCH STAND, fully equipped, 15 stools, good location, rent $5 month; ideal place for 2; your money in sight; present owner has other business to attend to. Address C, box 896, TIMES SPRING ST. BRANCH.

FOR SALE—STOCK AND FIXTURES OF WINK-LER'S CURIO store. Sale now on of souvenirs, stationery, toys, shell and wood novelties, post cards, etc. Store for rent, good lease. HUNTINGTON THEATER BLDG., 540 S. Main.

FOR SALE—$350, SMALL WHOLESALE MANUfacturing business, established 4 years; supplying best trade in city; clears $150 per month; good chance for increasing business, suitable for lady or gentleman. 547 WILCOX BLDG., second and Spring.

CASH GROCERY AT REST BEACH; HOME TOWN near Los Angeles; good corner; good fruit stand, good business; harvest now one; $2500 cash; consider part trade and cash. Address BOX 301, Santa Monica, Cal.

FOR SALE—ESTABLISHED MONTHLY MAGAzine with a splendid future in exclusive field, paying well; proprietor $50 a week for his entire work; would retain interest with qualified party. Address B, box 2000, TIMES SPRING ST. BRANCH.

FOR SALE—BAKERY AND CONFECTIONERS' used machinery, tools, shelving, showcases, soda fountains, portable ovens, copper kettles, etc., at half price. Will sell in part or whole. Also STANDARD EQUIPMENT CO., 410 S. Los Angeles.

FOR SALE—OR EXCHANGE—PLANING MILL, only one in town of 5000, good business; will sell or trade for land. Address C, box 1, TIMES SPRING ST. BRANCH.

FOR SALE—DANDY GROCERY BUSINESS AND small flats of 6 rooms, reasonable rent, including apartment; nearest competition 8 blocks; no delivery; might take vacant lot up to one thousand if worth the money. Or submitting orange give location, size, price and assessed valuation. Address Box 102, TIMES OFFICE, Pasadena.

FOR SALE—FIFTY-YEAR LEASE AT A STRAIGHT monthly rental of $100, with privilege of buying property during existence of lease, for the same amount as valued today. Ninth st., near Figueroa, has income today of $70 per month. Building is worth $4000. Lot alone or most anything. 724 L. A. INVESTMENT BLDG.

HAVE A GOOD TUNGSTEN PROSPECT, WANT partner with one thousand dollars. Give half interest. Money is used getting ore for shipping ore. Call and see before investing. Go in business with the first on the ground. FITCH-BRADLEY Co., Cal.

I HAVE A NICE LITTLE STORE, ALL READY for business, 3 nice living-rooms with bath, garage, chicken yard, good range and heater, will give party a good chance to make a living; lady to have a good little trade. Call 8090 Main. Phone South 1804-W.

FOR SALE—GARAGE WITH AGENCY FOR CAR that cleared me $15,000 last year, $2000 stock of tires, $9000 stock of automobile accessories. Lease 2x100. Rent $75. Price $1750 for the next 9 years. Will show $10,000 business for coming year. Price $20,000. Partnership if desired. 405 S. HILL ST., room 418.

FOR SALE—THE NOVELTY, CURIO, TOY SHOP at Venice, on account of poor health. Must leave for climate. Only store of kind. Stand on beach. Stationery, periodicals, sheet music, circulating library, etc. Good lease. Reasonable rent. Business good year around business. 1505 TROLLEYWAY, Venice.

HAVE GOOD BUSINESS TO OFFER RELIABLE salesman or mechanic. $400 to $500 required. If you are looking for a profitable business and a small investment it will pay you to investigate this. Reference exchanged. Address C, box 462. TIMES SPRING ST. BRANCH.

LUCRATIVE DRY GOODS, MEN'S FURNISHINGS and shoe store for sale, near Los Angeles, in best city of 5000 people; only exclusive store in California; full particulars if you have $20,000 cash. No trades. Address owner, K, box 1, TIMES OFFICE.

WANTED—PARTNER. LIVE TO HIS BUSINESS in sales office of wholesale factory lines, not afraid of hard work and willing to learn. An opportunity seldom offered; big profits, quick returns, chance to become Coast manager. $1500 investment. MANUFACTURER, 829 W. 11th.

TO LET—IDEAL BOARDING-HOUSE ON EXCLUsive street, 12 rooms, 2 garages, with piano, care service. Elegant dining-room, arranged to accommodate either family or individual tables, or both. Owing to demand on part of business class boarding-house and outside table accommodations. A real opportunity. 924 BEACON ST.

INVESTMENT—WILL PAY 6 PER CENT. PER month to 45 years old, who has $500 or more to purchase his own car, to take up exclusive territory on a money-making proposition. We wholesale to you at 25 per cent. discount. We will guarantee you $25 per week gross to start. Apply PEERLESS MOTOR CAR CO., 1385 Hamilton ave.

FOR SALE—FINE STOCK OF GROCERIES, ABOUT $2800, doing a good business, last year did over $30,000, paying $250 per month net profits; located in fine neighborhood; will sell at invoice; fixtures reasonable; cheap rent with lease. Address J, box 468, TIMES SPRING ST. BRANCH.

I HAVE A PARTNER ON ARTICLE, WHICH I sold in every home, a money maker; want a partner to buy half interest and can give all his time to the business; will bear half the expense and put in the business. Address N, box 252, TIMES OFFICE.

FOR SALE—ONLY DRUG STORE IN GROWING Southern California town. New railroad, electricity, packing-house and canneries, on auto boulevard. Address C, box 290, TIMES OFFICE.

FOR SALE—EXCEPTIONAL BUY, CLEAN GENeral stock at invoice; cost less 8 per cent.; reduce to suit purchaser, location 105 miles; terms cash with future, or part cash; no reasonable rent or sell property; good reasons. Address VZ, box 160, TIMES OFFICE.

FOR SALE—PAYING DOWNTOWN COFfee store, $1000, or will consider leather city, will consider trade or partner to devote all time to selling thing for which owner man. Address L, box 52, TIMES OFFICE.

FOR EXCHANGE—SODA WATER PLANT, COMplete with ground, buildings and good business; practically guaranteed; will exchange for mobile and truck, real estate or garage, $5000, clear. WM. ROVLETTE, Box 495, Imperial, Cal.

LET US OBTAIN A POSITION. 15 YEARS' EStablished medical practice. Rent $30 month with telephones. Income would be certain of practice. Options on erecting signs. Apply DENTIST, 107 W. First st.

OWING TO THE SUDDEN DEATH OF MY HUSband, the tailoring, cleaning and dyeing store at 204 W. Fourth st. is offered for sale. Ninth st., near Figueroa, has income today of $70 per month. Building is worth $4000. Lot alone or most anything. 724 L. A. INVESTMENT BLDG.

PICTURE THEATER, FULLY FURNISHED, 900 opera chairs, best location in this city. No opposition, fully furnished and running. Will lease for long term or will sell. See RYAN, 730 S. Olive st., Flim Ex. Row.

BUTCHER OUTFIT FOR SALE AT A BARGAIN. 1 new Ward refrigerator, 6x4, 6 feet blocks, all sizes. 3 fine scales. Nickel plated racks, showcases, etc., etc. Call at 1950 WEST ADAMS ST.

FOR SALE — HOME BAKE SHOP. WELL equipped, good business, next door to postoffice; sell all you can put out at good prices. Owner, 1902 EAST FIRST ST.

$2000—PICTURE THEATER, FULLY FURNISHED, in live city, open all year; best cash trade guaranteed under your own checking to net $90 week clear. Some terms.

See RYAN, 730 S. Olive st., Flim Ex. Row.

WEEKLY NEWSPAPER AND JOB PLANT FOR lease, going business, equipment includes machine, cylinder, jobber, etc. Might sell interest. Only party. Address L, box 83, TIMES OFFICE.

FOR SALE—CLOTHING FURNISHINGS, SHOES and dry goods, $20,000; fixtures, $2000, or 50c on dollar. Quick action needed. See IRVING TURNER, 253 S. Los Angeles st.

WANTED—TO EXCHANGE—½ INTEREST IN well equipped shop in Northern California City, Ill., for something in California. Submit anything you have. C. G. WILLARD, Sierra Madre, Cal.

FOR SALE — LAUNDRY ROUTE, $350, $100 down, $25 a month, averaging $30 weekly net; owner retiring. 3500 PROVIDENT ST. Boyle 1170.

FOR SALE—GENTS' FURNISHING BUSINESS AT great sacrifice, must leave at once, on account of wife's health; centrally located, no agents. Address F. SCHMEDDES, 1301 19th st., Bakersfield, Cal.

FOR SALE—CHANCE TO MAKE GOOD MONEY. Restaurant and Soft Drink Cafe and Delicatessen, 2903 Ocean Front, Ocean Park. Reasonable terms. W. C. B. JAYNES, 711 N. Wilson ave., Pasadena.

MOVING PICTURE HOUSE AND INCOME PROPerty $50,000, netting about 12 per cent., in one of the best towns in California, on main line of Southern Pacific; will make good terms. Owner, N, box 191, TIMES OFFICE.

I WANT A RANCH OR IMPROVED REAL ESTate without incumbrance; will exchange complete jewelry stock and fixtures, located at Ocean Park, Cal. Investigate. Address N, box 174, TIMES OFFICE.

$150—PARTNER WANTED, NEED RELIABLE man, established concern, experience unnecessary, good income. 1106 MARSH-STRONG BLDG., Ninth and Main.

WANTED—AN EXPERIENCED GROCERY MAN to open a store in Hairdorn. Excellent opening for basket grocery, with meat market in connection. Phone East 3249. Home 81106. HILLINGHAM PRINTING CO., Owners.

FOR SALE—DAIRY AND CREAMERY, WHOLEsale and retail route in city. Ranch, trucks, cows, etc. Will sell on terms. Address OWNER, Box 16, Rivera, Cal.

GROCERY AND MARKET FOR SALE, FINE neighborhood corner, $30 per day, all cash, no delivery, clear $600; turned monthly. Inventory about $1000; consider light late model roadster, part payment. 775384.

FOR SALE—DUTCH WAGON IN GOOD SHAPE, fully equipped; will sell it for a bribe. 9230 MAPLE AVE., 3 to 5 p.m.

FOR SALE — TRUCK BUSINESS IN NEAR-BY town, established 2 years; averages $250 a month, $1250 will handle, balance terms. Address N, box 227, TIMES OFFICE.

WANTED—PARTNER IN OFFICE, BROKERAGE and financial business; investigate; $100 secured. This is not for man afraid of work. Good opportunity for man of ability. 506 SAN FERNANDO BLDG.

WANTED—MAN AND WIFE FOR EXCELLENT paying business, wife to demonstrate. Big money, small capital. Investigation. 331 W. 4th st.

CLEANING AND PRESSING PLACE, VERY REAsonable. Want transportation expenses. Got to leave immediately. 132 S. HILL.

HERE'S YOUR OPPORTUNITY; $250 WILL GIVE you partnership and position in legitimate business. Address N, box 244, TIMES OFFICE.

FOR SALE—GROCERY WITH MODERN LIVING apartment and garage. Low rent and good cash trade, poor health reason for selling. $1350 TORR BLDG.

THERE IS ROOM AND SPLENDID OPPORTUnities for shooting galleries everywhere. We carry a complete stock and supplies. JNO. T. DUGAN COMPANY, 245 S. Main st.

FOR SALE—

LEGITIMATE NEW BUSINESS FOR LADY OR GENTLEMAN; $500 REQUIRED. EARNS $75 net per week, with steady increase. Particulars address N, box 39. TIMES OFFICE.

FOR SALE—CREAMERY AND BAKERY, OLDestablished, good paying. Owner retiring from business. Bargain. 452 PINE. Long Beach.

FOR SALE—$1000, CONFECTIONERY, FOUNtain, 6 years same management. Worth $2500. 220 E. SIXTH ST. Long Beach.

FOR SALE—A FULLY EQUIPPED TAILOR shop, a practical man, is good for $35 per week or more. Am going east and will sell at once. $150 will buy it. 319 S. SPRING, room 1. Call Monday.

FOR SALE—SODA FOUNTAIN, PRICE $250. Call 721 WEST 8TH ST.

FOR SALE—$350, SMALL WHOLESALE MANUfacturing business, established 4 years; supplying best trade in city; clears $150 per month; good chance for increasing business, suitable for lady or gentleman. 547 WILCOX BLDG., second and Spring.

CASH GROCERY AT REST BEACH; HOME TOWN near Los Angeles; good corner; good fruit stand, good business; harvest now one; $2500 cash; consider part trade and cash. Address BOX 301, Santa Monica, Cal.

FOR SALE—ESTABLISHED MONTHLY MAGAzine with a splendid future in exclusive field, paying well; proprietor $50 a week for his entire work; would retain interest with qualified party. Address B, box 2000, TIMES SPRING ST. BRANCH.

FOR SALE—BAKERY AND CONFECTIONERS' used machinery, tools, shelving, showcases, soda fountains, portable ovens, copper kettles, etc., at half price. Will sell in part or whole. Also STANDARD EQUIPMENT CO., 410 S. Los Angeles.

FOR SALE—OR EXCHANGE—PLANING MILL, only one in town of 5000, good business; will sell or trade for land. Address C, box 1, TIMES SPRING ST. BRANCH.

FOR SALE—DANDY GROCERY BUSINESS AND small flats of 6 rooms, reasonable rent, including apartment; nearest competition 8 blocks; no delivery; might take vacant lot up to one thousand if worth the money. Or submitting orange give location, size, price and assessed valuation. Address Box 102, TIMES OFFICE, Pasadena.

FOR SALE—FIFTY-YEAR LEASE AT A STRAIGHT monthly rental of $100, with privilege of buying property during existence of lease, for the same amount as valued today. Ninth st., near Figueroa, has income today of $70 per month. Building is worth $4000. Lot alone or most anything. 724 L. A. INVESTMENT BLDG.

HAVE A GOOD TUNGSTEN PROSPECT, WANT partner with one thousand dollars. Give half interest. Money is used getting ore for shipping ore. Call and see before investing. Go in business with the first on the ground. FITCH-BRADLEY Co., Cal.

I HAVE A NICE LITTLE STORE, ALL READY for business, 3 nice living-rooms with bath, garage, chicken yard, good range and heater, will give party a good chance to make a living; lady to have a good little trade. Call 8090 Main. Phone South 1804-W.

FOR SALE—GARAGE WITH AGENCY FOR CAR that cleared me $15,000 last year, $2000 stock of tires, $9000 stock of automobile accessories. Lease 2x100. Rent $75. Price $1750 for the next 9 years. Will show $10,000 business for coming year. Price $20,000. Partnership if desired. 405 S. HILL ST., room 418.

FOR SALE—THE NOVELTY, CURIO, TOY SHOP at Venice, on account of poor health. Must leave for climate. Only store of kind. Stand on beach. Stationery, periodicals, sheet music, circulating library, etc. Good lease. Reasonable rent. Business good year around business. 1505 TROLLEYWAY, Venice.

HAVE GOOD BUSINESS TO OFFER RELIABLE salesman or mechanic. $400 to $500 required. If you are looking for a profitable business and a small investment it will pay you to investigate this. Reference exchanged. Address C, box 462. TIMES SPRING ST. BRANCH.

LUCRATIVE DRY GOODS, MEN'S FURNISHINGS and shoe store for sale, near Los Angeles, in best city of 5000 people; only exclusive store in California; full particulars if you have $20,000 cash. No trades. Address owner, K, box 1, TIMES OFFICE.

WANTED—PARTNER. LIVE TO HIS BUSINESS in sales office of wholesale factory lines, not afraid of hard work and willing to learn. An opportunity seldom offered; big profits, quick returns, chance to become Coast manager. $1500 investment. MANUFACTURER, 829 W. 11th.

TO LET—IDEAL BOARDING-HOUSE ON EXCLUsive street, 12 rooms, 2 garages, with piano, care service. Elegant dining-room, arranged to accommodate either family or individual tables, or both. Owing to demand on part of business class boarding-house and outside table accommodations. A real opportunity. 924 BEACON ST.

INVESTMENT—WILL PAY 6 PER CENT. PER month to 45 years old, who has $500 or more to purchase his own car, to take up exclusive territory on a money-making proposition. We wholesale to you at 25 per cent. discount. We will guarantee you $25 per week gross to start. Apply PEERLESS MOTOR CAR CO., 1385 Hamilton ave.

FOR SALE—FINE STOCK OF GROCERIES, ABOUT $2800, doing a good business, last year did over $30,000, paying $250 per month net profits; located in fine neighborhood; will sell at invoice; fixtures reasonable; cheap rent with lease. Address J, box 468, TIMES SPRING ST. BRANCH.

I HAVE A PARTNER ON ARTICLE, WHICH I sold in every home, a money maker; want a partner to buy half interest and can give all his time to the business; will bear half the expense and put in the business. Address N, box 252, TIMES OFFICE.

FOR SALE—ONLY DRUG STORE IN GROWING Southern California town. New railroad, electricity, packing-house and canneries, on auto boulevard. Address C, box 290, TIMES OFFICE.

FOR SALE—EXCEPTIONAL BUY, CLEAN GENeral stock at invoice; cost less 8 per cent.; reduce to suit purchaser, location 105 miles; terms cash with future, or part cash; no reasonable rent or sell property; good reasons. Address VZ, box 160, TIMES OFFICE

# Realty Liners.

## MONEY TO LOAN—
### Real Estate and Improvements.

$$$—SEVERAL SMALL AMOUNTS, $1000 TO $2000; city proper. J. VAN CARTMELL, 901 Story Bldg. 60005. Bdwy. 26.

$1,000 FOR CITY AND COUNTRY LOANS, 6 to 7 per cent. Address N. box 95, TIMES OFFICE.

MONEY TO LOAN, ANY AMOUNT; $500 TO $50,000. Owner, Manager GOODMAN & PHILLIPS, 615-16 Haas Bldg. F2224. Main 3079.

HAVE $1,250; $2000, $2500, $3000 TO LOAN AT 7 per cent. J. VAN CARTMELL, 901 Story Bldg. 60005. Bdwy. 26.

I HAVE 6 PER CENT. MONEY FOR IMPROVED city or country. WESLEY C. GREEN, 1015 Trust and Savings Bldg. A3924.

I HAVE $3000 THAT I WILL LOAN AT 6 PER cent., 5 years, on Wilshire residence. Owners only. A3911.

MONEY TO LOAN—FROM ONE MONTH TO ONE year; $250 up to $10,000. 725 UNION OIL BLDG.

HAVE FEW THOUSAND TO LOAN PRINCIPAL on upgrade Hollywood residence property. HATFIELD, 421 Henne Bldg. 11878.

$1000 TO $2500 ON GOOD REAL ESTATE. 6225 PAUL A. CRIPPEN, 1200 Washington Bldg.

TO LOAN—$2000 OR ANY AMOUNT UP TO $10,000, at 6 per cent. McCOMBS, A2303. Main 8458.

MONEY FOR SECONDS ON CLOSE-IN INCOME property. 705 UNION OIL BLDG.

## MONEY TO LOAN—
### Salaries, Chattels and Collateral.

$ $ $ $125 UP TO $300 LOANED ON YOUR $ $ $ $ HOUSEHOLD FURNITURE, PIANOS, ETC.

2 PER CENT. PER MONTH.

No commission or endorsement charges whatever.

We will make you a loan of $10—UPWARD on your plain note, without security, at a LOW rate. On all loans payments are arranged to suit your own particular convenience.

WE HAVE YOU MONEY.

M. 2674. CUARANTEE LOAN CO. A5912.
Suite 306, 4th floor, cor. 5th and Broadway.

MONEY LOANED. DIAMONDS AND JEWELRY. 1 TO 2 PER CENT., NO OTHER CHARGES.

DIAMONDS KEPT IN YOUR OWN SEALED PACKAGE IN SAFE UNTIL LOAN IS REDEEMED. FURNITURE, PIANOS, AUTOS IN STORAGE. RELIABLE. 20 YEARS IN BUSINESS. MY OWN BONDED BANK. REFERENCES. ALL BUSINESS STRICTLY CONFIDENTIAL. A2102. THEO. J. WELK, MAIN 8577, 608 INVESTMENT BLDG., 5TH AND BDWY.

MONEY TO LOAN ON DIAMONDS AND JEWELRY.

1 TO 2 PER CENT., absolutely no other charges. Diamonds in your own sealed package kept in deposit vault, until redeemed. Furniture, pianos, autos in storage. Reliable, 20 years in business. Bank references. Business strictly confidential.

THEO. J. WELK,
498 Investment Bldg., Eighth and Bdwy. Main 8577.

TO LOAN — ON CHATTELS, 2 PER CENT. MO. Furnishings private home preferred. Security will remain in your possession. All business strictly private. Our satisfied clients our recommendations. 6th floor Metropolitan Bldg. Main 8577. LOAN DEPARTMENT.

MONEY TO LOAN—Building 606 Trust and Savings Bldg. Phone 61 Bdwy. Los Angeles.

FREE MONEY FOR 20 DAYS. Call or write. To man or woman owning furniture, etc., that to have you become acquainted with my fair and square methods, to make you a small loan on easy payments, suiting your circumstances. If you return the amount in 20 days I will charge you interest whatever; no red tapes; strictest privacy. MR. PARKER, Security Bldg. Broadway 673; 62360.

DIAMONDS, JEWELRY, SAFES WITH US—DIAMONDS, INTEREST 1 TO 2 PER CENT. PER MONTH, no other charges. Loan any amount money at once. Private booths. Established 20 years. Confidential. CAPITAL $250,000. We own real estate above. REFERENCES: Any bank, hotel or jewelry firm. Diamond kept in Safe Deposit Vault. Call or write. KUSEL LOAN CO.,
946-7 Gibson Bldg., Third and Spring. A2206. Main 3225.

OWNERS OF FURNITURE AND PIANOS can obtain small quick loans at low cost without removing the articles from your possession. SALARIED PEOPLE and others accommodated on plain note. All business strictly confidential. Call, write or phone. Phone: F1768, Main 4574. RELIANCE LOAN & INVESTMENT CO., 1st floor Spring Arcade Bldg., 3rd and Spring sts.

IF YOU OWN FURNITURE OR A PIANO AND need a little money we are the people to see. Call, write or phone. Private booths. Open 8 a.m. to 6 p.m. F3512. CENTRAL LOAN COMPANY, Main 6015. 508 Security Bldg.

$$ on chattels; 2 per cent. Phone owner. Also $3000 on salesman's note. Main 8577. 498 Investment Bldg., Eighth and Bdwy.

LOAN — ON CHATTELS, 2 PER CENT. MO. Try our six month $50 loan. Private booths. Security left with you. A5379. HOME LOAN DEPARTMENT. Suite 601 Union Oil Bldg., Los Angeles.

MONEY LOANED RELIABLE PEOPLE PERMANENT; confidential. 419 HENNE BLDG. 122 W. Third st.

SALARIED MEN AND WOMEN ACCOMMODATED without delay or publicity. SOUTHERN CREDIT CO. 806 Bank of Italy Bldg. Main 8577.

PRIVATE MONEY LOANED ON AUTOMOBILES while in use. GARDENER, 417 Hibernian Bldg. A6243.

MONEY LOANED ON LATE MODEL AUTOMOBILES while in use to reasonable parties. A1256.

LOANS ON AUTOS IN USE. DELINQUENTS AS-sisted. F6628. 320 COMB. REALTY BLDG.

## MONEY TO LOAN—
### Diamonds—Jewelry.

MONEY TO LOAN ON DIAMONDS—Jewelry, pearls, silverware, watches, pianos, furniture, typewriters, Oriental rugs, furs and other valuables; strictly confidential; you keep in bank safe deposit vaults. Courteous treatment. Lowest rates. Call, write or telephone. Private rooms for your convenience. Interest rates 1 to 2 per cent. a month. No commission or appraisal charges. Main 8577. 498 Investment Bldg., Eighth and Bdwy.

MARKWELL & CO.,
308 Citizens National Bank Bldg.
Main 8577. Phone A 6851. Tel. 15792.

DIAMOND LOANS; 2 PER CENT. REFERENCES. FRITCH-LAUGHLIN, 719 Grant Bldg., 4th and Bdwy.

## MONEY WANTED—
### Real Estate and Collaterals.

WANTED—$500 FOR SHORT TIME, CLIENT agrees to pay $100 bonus and 2 per cent. interest per month. Will buy or lease 7-room 2-story 8-room house and garage near South Park, which shelter will right now for $3500 cash. Will pay $500 cash and $30 per month for this home. WEBB, 328 Bradbury Bldg. Phone.

WANTED — $1250 AT TWO PER CENT. FIRST mortgage to assist in building modern property, near Second and Western. A big 7-room modern bungalow with all modern conveniences, including gasoline lighting. Practically new. Good furnace and garage. Big lot. Real value $3500. First mortgage $2500, but placed for $2000. ELIZABETH FRANKLIN, 2321 Bradbury Bldg. F4626.

WANTED—$7,000 TO $10,000 ON A 5-room bungalow, $1,250 store building, rented for $25 month; $1500 on 4-room bungalow, rented for $20 month; $1750 on 2-story flats, 4 rooms and bath each floor, rented for $30 month; 6-room modern house, all up-to-date; $2750 on 5 acres and building, suit poultryman, an extra good buy today. I. ALDERMAN, 207 Grant Bldg. 13029.

WANTED FOR SALE—$3000 DEED OF TRUST due in 2 years from date, interest 7 per cent payable quarterly, subject to $4000 2 per cent loan due in December 1919; interest 6½ per cent payable quarterly. Secured by large 2-story brick store and 2-room flat building; value $30,000. TAYLOR BROTHERS, 504 Black Bldg. Bdwy. 38—A5516.

WANTED—$1500, 8 YEARS, 7 PER CENT., SECured by new and strictly modern bungalow, Ocean view; 6 rooms, bath, sleeping porch, mantel, walls beautifully papered, large grounds, lot fenced, Southwest close-in. TAYLOR BROTHERS, 504 Black Bldg. Bdwy. 38—A5516.

WANTED—$1500, FIRST MORTGAGE ON 3-story brick building, large lot, well leased in center business district San Fernando; valued at $5000. MR. WRIGHT,
1004 Bradbury Bldg. Main 8577.

WANTED—$250,000 FOR LONG TIME FROM principals only on improved orange and lemon grove property, value at $565,000. Riverside County, and most ideal in all. Write for complete particulars. CLARK D. HALL, 125 E. First st., Long Beach, Cal.

WANTED—
$25,000—7 Hollywood blvd., brick bus. $70,000
$10,000—7 120 ave., beau. Los Alamitos $25,000
$5,000—7 60 ave., Michigan ave., Hynes $14,000
$7,000—7 lot, corner State and Midway $18,000
14471 Chanslor, 611 Lissner Bldg.

WANTED—MONEY.
$2000 on modern 7-room bungalow, southwest; $10,000 on business property, worth $24,000; close in.
GEO. A. CORTELYOU CO.,
A1902. 334 Bradbury Bldg. Main 3602.

WANTED — $1000, 8 PER CENT. ON 250 acres level and rolling with 2 big springs, plenty of water; 200 miles Santa Fe; foothills; cash value $6500, adjoining finest improvements, former member club woman. ERNEST R. FAIR, 1217 Haas Bldg. Main 8510. A3114.

WANTED—$7500 (7) CHOICE LOAN, MAIN ST., 10-acre corner, $25,000. Absolutely choice. Also $3500 on splendid $52 per month income corner, Main st. Mutual 4-plex, $6500. A6002. NICKLIN, 500 Grant Bldg. Main 2394.

WANTED—$750 FIRST MORTGAGE, EIGHT per cent. interest and commission; will be sure first class always; for investor. WALTER FRANKLIN, 1004 Bradbury Bldg. F4626.

WANTED—$3250 AT 7 PER CENT., MODERN six rooms, garage, six 50-ft. lots. Owner's home, splendid condition. Value $3500. No agents. M. 2674. MR. JONES, 400 Central Bldg.

WANTED—$12,000, 7 PER CENT., CLOSE IN business property, value $37,000; guaranteed income $3,600 monthly. Will pay $300 to principal or more for getting this money. P.O. STATION B, Los Angeles, Cal.

WANTED—$7000 7 PER CENT., NICE COR., IN BOYLE Heights, 8-yrs. modern and 4-rm. modern house. Income $29.50 and owner's home. Val. $4000. Investigate. 1217 Haas Bldg. Main 8510. A3114.

WANTED—HOLLYWOOD MORTGAGE, 8 PER cent., $1500 on vacant lot north of boulevard, value $2000; also $1000 on 5-acre corner, value $3000; will pay 2 per cent. commission. OWNER, F6723.

WANTED—$1500, 2 YEARS, 7 PER CENT., FIRST mortgage on good 5-room house, corner lot, 50x150, on Main st. Area, value $5000. Principals only. MOYER, 316 Title Insurance Bldg.

WANTED—$25,000, 3 YEARS, AT 7 PER CENT., on 5000 acres, 8000 acres, Pear Lake, $80,000 value. $12,000 cash, balance. Value $12,000; total value $97,000. Mortgage risk A-1. 90 miles from Los Angeles. PHILLIPS, 528 Stimson Bldg.

WANTED—$1250, 5 PER CENT., 4-yr.150, 6 ROOMS, modern, Garvanza way, near York blvd. JAMES T. KELLY CO., 619-21 Haas Bldg. Main 3332. A3821.

WANTED—$1500, FIRST MORTGAGE ON 2-story brick building, large lot, well leased in center business district San Fernando; valued at $5000. MR. WRIGHT,
1004 Bradbury Bldg. Main 8577.

WANTED—$2500 AT 7 PER CENT., AT 1524 Santa Monica blvd., Hollywood. Also $1500 on lot 50x190 ft., adjoining 5562 Santa Monica blvd., and $1000, 7 per cent., 3 years, at 5526 West 42nd place. 6-room bungalow. LANGDON & LANGDON, 700-702 Grant Bldg. A6455.

WANTED—$2500 AT 8 PER CENT.

$100 COMMISSION.

One and one-half-acre home place, improved with 5-room modern house, hardwood floors, wondstone sink, gas and electricity, gravel street, with sidewalks and curb, garage, some fruit and berries, roses, all fenced.

Main 2555. 1053 Citizens Bank Bldg. F3727.

WANTED—$8000 FIRST MORTGAGE; 80-ACRE fruit ranch, just coming into bearing, owned and cared for by an experienced ranch man first-class in every respect; 40 H.P. engine producing water that is needed, underground cement pipe system, lowest conservative appraisal would not take less than $24,000, if you want a ranch loan you can't hear this. Call 709 HOLLINGSWORTH BLDG. 14289; Broadway 787.

WANTED—MONEY.
$2000, 5 years, 7 per cent. interest.
$3000, 3 years, 7 per cent. interest.
$4000, 3 years, 7 per cent. interest.
$5000, 3 years, 7 per cent. interest.
$6000, 7—10-acre orange grove. Corona.
$7000, 7—10-acre orange grove, close in; improved condition and good production; $15,000
$7000, 7—160 acres, finely improved....$25,000
$8000, 6—3-story brick, close in.....$65,000
$7000, 7—20 acres improved with complete planting and buildings; equipment; fine location; good terms.....$18,000
J. C. HOVIS & COMPANY,
236-7 Bradbury Bldg.
F6236. Main 8458.

J. C. HOVIS or CAROLYN F. KEMPER.

WANTED—MONEY ON FIRST MORTGAGES—
$500—3 years, 8 per cent. We have made loans on $100,000 on improved west center Hollywood boulevard and Chester court. This is in the very heart of Hollywood. To be improved with a four-story fireproof building, improved modern apartment-house. Estimated income, $18,000 yearly. Our estimated value when completed, $225,000. We have $200,000 to loan on this property. $500 cash with quarterly interest coupons, and offer these $500 bonds separately at par and accrued interest. Money back any time after one year. Only a few bonds have already been subscribed.
$1,000—3 years, 7 per cent. We are making building loan for bungalow court on Temple st., near Echo Park, for 8 units. Our estimated value, $15,000. We have 15 notes, $500 each, secured by trust deed. Offer separately.
$1250—3 years, 7 per cent., on lot 40x135, with fine new 5-room bungalow, No. 5028 Lincoln ave., near Avenue 50, and just one block south of the end of York bird, car line. Our value $2750.
$1500—3 years, 7 per cent., lot 40x129 on Arroyo Seco ave., near Avenue 63, with fine 6-room and large basement bungalow. Value $3000.
$1250—3 years, 7 per cent., on two lots and one bungalow, occupied by owner, on Arroyo Seco avenue, near Ave. 34; value $3500.
$1200—3 years, 7 per cent., lot 40x125, on 60th st., between Figueroa and Homer sts., improved with 5-room bungalow. Value $3500.
We collect interest on all loans free of cost and remit on same day it is collected.
MATTHEWS & MATTHEWS, a corporation, Consolidated Mortgage Co., a corporation,
426 Washington Bldg. Main 3335.

WANTED—
$1800—7 PER CENT. TEN ACRES, HEART OF LANKERSHIM. APRICOTS AND PEACHES, A SPLENDID LOAN.
$4000—FINE MODERN HOUSE, SPLENDIDLY BUILT, CLOSE TO HARVARD AND WASHINGTON. VALUE $9000.
$6500—7 PER CENT. TOTAL VALUE, $16,000. WHITE SMYRNA FIGS, APRICOTS, TABLE AND RAISIN GRAPES, AND FULL EQUIPMENT, HOUSE, BARNS, ETC., A HEAVY INCOME PRODUCER.
$12,000—6% PER CENT. VALUE $20,000, 2-STORY BRICK BUSINESS BLOCK, CLOSE IN, LEASED FOR 7 YEARS AT NEARLY $2000 PER YEAR. TOTAL VALUE, $25,000. EXCEPTIONAL LOAN.
$18,000—7 PER CENT., LOAN OF $40 PER ACRE ON FINE FARMING LAND, OWNER PRACTICAL FARMER AND ABSOLUTELY RESPONSIBLE.
SEE WINNE & RULE, LOAN DEPT.,
ROBERT MARSH & CO.,
200 MARSH-STRONG BLDG.

WANTED— 7 PER CENT. FARM MORTGAGES. 7 PER CENT.

We offer for sale farm mortgage loans upon improved farms, secured by first liens:
$25,000—7—783 acres Perris Valley.
$20,000—7—70 acres near Pomona.
$15,000—7—160 acres Perris Valley.
$8500—7—80 acres alfalfa, Perris.
The value of the security in each case is from 3 to 4 times the amount of loan. Write for particulars.
SECURITY MORTGAGE CO.,
Offices with First National Bank,
Ontario, Cal.

WANTED— THIS WON'T LAST.

Have until Saturday noon on my option to secure $20,000 loan, as my client has two offers of cash amount direct from others. Will pay 50c100. One of the permanently established business center of Long Beach. This represents unlimited possibilities for enhancement and ownership of ample resources and income.

Also wish $10,000 on $30,000 150x210 ft., best available apt. site, corner on exclusive S. Orange Grove ave., Pasadena.

Also $5000 on 10 acres Valencia and navel income grove in frostless portion of Ontario. The care given this grove is talk of neighborhood and field is the last word in extra choice. Very responsible owner. F. A. PATTEE & CO., 1217 Haas Bldg. Main 8510. A3114.

WANTED—MONEY.
$15,000, 3 YEARS, 7 PER CENT. INTEREST.
Now and very elegant apartment flat building in the heart of the Wilshire district, on paved street, only 1 block from Wilshire Blvd.; building is of metal lath and white plaster construction, interior finish of white mahogany and old ivory, with 8 baths, in tile and kitchen in tile. Garages, servants' quarters, etc. Income $300 per month; value $20,000.
AMERICAN MORTGAGE CO.
4th floor Metropolitan Bldg., 5th and Broadway.
10045. Phones— Bdwy. 2468.

WANTED TO BORROW $12,000 FOR 3 YEARS at 7 per cent, on well improved business corner in city of Los Angeles; value $30,000; 2 stories, corner on main street, all covered with stores and bringing about $3000 per year income. Owner will sign note and mortgage and financially responsible, and will sign note and mortgage. Address M. box 99, TIMES OFFICE.

WANTED—MONEY.

$1000 3 years, 7 per cent., first mortgage, well located, improved property.

$1000 3 years, 7 per cent., first mortgage, well located bungalow home.

No agents. Address box 595, TIMES SPRING ST. BRANCH.

WANTED—MONEY; CHOICE FIRST MORTGAGES, $1500—Pretty new bungalow, worth.....$4500
$2000—Hollywood bungalow, corner lot.....$4500
$5000—Hollywood, 7 per cent, close in.....$10,000
$2800—New double bungalow, corner lot..$6000
$3000—Orange grove, 10 acres.....$12,000
$5000—Modern dwelling, nearly new.....$7500
$10,000—Orange grove, 20 acres.....$25,000
Many others from $500 to $10,000.
STANDARD MORTGAGE CO., 704 Hollingsworth Bldg. A4845.

WANTED—MONEY.
$5500, 5 YEARS, 7 PER CENT. INTEREST.
Now and very elegant 20-room, white plastered 4-family flat building on lot 48x135, on paved street, in Hollywood. Income $1200 per month. Value $24,000; if you want a cash loan you can't hear this. Call 709 HOLLINGSWORTH BLDG. 14289; Broadway 787.

WANTED—MONEY.
$2000, 3 years, 7 per cent. interest.
$3000, 3 years, 7 per cent. interest.
$4000, 3 years, 7 per cent. interest.
$5000, 3 years, 7 per cent. interest.
$6000, 7—10-acre orange grove. Corona.
$7000, 7—10-acre orange grove, close in; improved condition and good production; $15,000
$7000, 7—160 acres, finely improved....$25,000
$8000, 6—3-story brick, close in.....$65,000
$7000, 7—20 acres improved with complete planting and buildings; equipment; fine location; good terms.....$18,000
J. C. HOVIS & COMPANY,
236-7 Bradbury Bldg.
F6236. Main 8458.

J. C. HOVIS or CAROLYN F. KEMPER.

WANTED—MONEY ON FIRST MORTGAGES—
$500—3 years, 8 per cent. We have made loans on $100,000 on west center Hollywood boulevard and Chester court. This is in the very heart of Hollywood. To be improved with a four-story fireproof building, improved modern apartment-house. Estimated income, $18,000 yearly. Our estimated value when completed, $225,000. We have $200,000 to loan on this property. $500 cash with quarterly interest coupons, and offer these $500 bonds separately at par and accrued interest. Money back any time after one year. Only a few bonds have already been subscribed.
$1,000—3 years, 7 per cent. We are making building loan for bungalow court on Temple st., near Echo Park, for 8 units. Our estimated value, $15,000. We have 15 notes, $500 each, secured by trust deed. Offer separately.
$1250—3 years, 7 per cent., on lot 40x135, with fine new 5-room bungalow, No. 5028 Lincoln ave., near Avenue 50, and just one block south of the end of York bird, car line. Our value $2750.
$1500—3 years, 7 per cent., lot 40x129 on Arroyo Seco ave., near Avenue 63, with fine 6-room and large basement bungalow. Value $3000.
$1250—3 years, 7 per cent., on two lots and one bungalow, occupied by owner, on Arroyo Seco avenue, near Ave. 34; value $3500.
$1200—3 years, 7 per cent., lot 40x125, on 60th st., between Figueroa and Homer sts., improved with 5-room bungalow. Value $3500.
We collect interest on all loans free of cost and remit on same day it is collected.
MATTHEWS & MATTHEWS, a corporation, Consolidated Mortgage Co., a corporation,
426 Washington Bldg. Main 3335

## STREET IMPROVEMENT BONDS

STREET IMPROVEMENT BONDS AT 7%; street bonds which are delinquent and advertised for sale, may be obtained by application to P. O. BOX 517, Riverside, Cal. Address as above.

FOR SALE—$7 PRIVATE PARTY, L. A. STREET improvement bonds, about $1500. Address X, box 270, TIMES OFFICE.

IF YOU WANT TO SELL YOUR STREET IMPROVEMENT bonds for cash address P. O. BOX 1, TIMES SPRING ST. BRANCH.

## FOR SALE—
### Miscellaneous.

FOR SALE—ANGLO-TURKISH, ANGLO-PERSIAN, French Wilton, Body Brussels and Axminster rugs, all sizes, including three extra size rugs; also small mahogany davenport table, stuffed rocker, mahogany cabinets, desk and typewriter chairs, mahogany library tables, bookcase, chiffonier and dressing tables, full size, in golden brown and mahogany finish; also 9x12 Axminster rug, tan and green; 2 Persian and French marble mantel clocks; also walnut and mahogany furniture, kitchen range and other pieces. 2760 S. HOOVER. Phone 20884, 22805.

FOR SALE—
CAMPING TRAILERS AT BIG REDUCTION.

We are closing out our entire stock of 1917 camping trailers, either with or without camping equipment.

These are the finest complete camping trailers on the market.

Save money by taking advantage of them at once NOW!

Los ANGELES TRAILER COMPANY,
1329 Pacific. Phone 21811.

FOR SALE—WE MUST SACRIFICE 1000 BOOKS at 2c each, 500 doors at 50c, and the finest mahogany upright piano, complete, $1.50 and $2.50; your cash 50c and up. 1 Kimball piano, $2.50; 1 Chickering, $3; 1 Cable, $3.50; 1 Steinway, $4; terms cash down $2.00, balance $1.50 per week. We buy, sell and exchange all kinds, cheap. Must sell at a great sacrifice to get room for all furniture we have in the lot, or will trade for anything we can use. Open evenings. WHITING WRECKING CO., 839 So. Main St.

FOR SALE—
CASH REGISTER BARGAINS.

Cut prices for Monday. Here is a fine National electric, 6 clerks, 3 special keys, $90; 25 others cash, closed at $400. If you are interested absolutely O.K. We have a fine National mahogany cabinet $25; National counter total adder, perfect, $45; National cash drawer, $10. Call this out now or 100 others for sale. Money-back. WALKER, Broadway and 9th. Phone 21301. Cor. 4th and Main. Los Angeles st.

FOR SALE—OFFICE FURNITURE,
CHEAP—CHEAP.

20 complete office outfits, roll and flat top desks, typewriter and quarter-sawed oak tables, bookkeepers' desks, standing desks, swivel and wood chairs, filing cabinets, etc. 142-148 N. Spring st.

J. J. SUGARMAN.

FOR SALE—GUNS, ABOUT 75 SECOND-HAND shotguns and rifles, Parker, Smith, Ithaca, Remington, all kinds of pumps and automatics, also a few imported high-power rifles at 1/3 regular price. Some of these guns are almost new and cheap. Your last chance to get a gun cheap. Store open Monday, Saturday and Sunday only. 1 block south of Pico. 441 S. Los Angeles st. Phone 60160. MAIN 3232.

FOR SALE—$14 LAWNMOWER, SHARPENED and adjusted, exactly like new, rear grass catcher, $1.50 extra; 16-in. lawn mower, $1.25; 14-in., $1; 12-in., $0.75; hot water tank heaters, $2.25; hot water tank heaters, guaranteed perfect, $10; 2-burner gas range, $13. 3028 S. VERMONT. West 4831.

FOR SALE—JUST RECEIVED CARLOAD OF Jersey cows, also heifers, fresh and close springers. Have very high test and large milkers. Will be sold at a bargain. Also 15 high-grade Holstein heifers, 2 years old, and 1 pure-bred bull, 2 years old. Will be sold cheap. Come and see them at my own place, 204 to 208 E. 12th st., Pomona, Cal. Phone 1241 Pomona.

FOR SALE—
WALL PAPER AND PAINTS—

Rolls of famous ..... 25c
..... 10c
..... 20c
..... 40c
..... 60c
..... $2.50
..... $1.40
..... 20c
..... 35c

ROBERT L. WALTER,
Home F1055, Bdwy. 96.

WE HAVE SEVERAL OIL PAINTINGS FOR sale in Lankershim Hotel. Among the artists: George Inness, Jr., Carlsen, William Keith, Frank Coburn, R. D. Miller, Julian Rothwell, Gardner Symons, Clarkson, and Many other good paintings. Also several hundred etchings, on account of ill health of the owner. Call at the office of the hotel, or will trade for anything we can use. Address X, box 29, TIMES OFFICE.

FOR SALE—
CAMPING TRAILERS AT BIG REDUCTION.

We are closing out our entire stock of 1917 camping trailers, either with or without camping equipment.

These are the finest complete camping trailers on the market.

Save money by taking advantage of them at once NOW!

Los ANGELES TRAILER COMPANY,
1329 Pacific. Phone 21811.

FOR SALE—WE MUST SACRIFICE 1000 BOOKS at 2c each, 500 doors at 50c, and the finest mahogany upright piano, complete, $1.50 and $2.50; your cash 50c and up. 1 Kimball piano, $2.50; 1 Chickering, $3; 1 Cable, $3.50; 1 Steinway, $4; terms cash down $2.00, balance $1.50 per week. We buy, sell and exchange all kinds, cheap. Must sell at a great sacrifice to get room for all furniture we have in the lot, or will trade for anything we can use. Open evenings. WHITING WRECKING CO., 839 So. Main St.

FOR SALE—$16 COPPER COIL WATER HEATER, $8.50; 30-gal. tub, $2.50; 40-gal. tub, $3; 40-gal. range boiler, $17.50; 50-gal. range boiler, $20; hot water coil, $4; 2-burner gas plate, $3.50; 3-burner, $4.50. 3028 S. VERMONT. West 4831.

FOR SALE—BAKERY AND CONFECTIONERY outfit, 2 ovens, dough mixer, dividing machine, proofing cabinet, bench, molds, etc., all in good condition. Will sell cheap. Address X, box 1, TIMES OFFICE.

FOR SALE—
CASH OR TERMS.

Fine upright piano, $75; Kimball, $90; Cable, $95; Steinway, $125; Chickering, $135; Knabe, $145; Weber, $150; Steger, $165; Hallet & Davis, $175; Mason & Hamlin, $185; Fischer, $195; Baldwin, $200; Wm. Knabe, $225; Steinway, $250; Chickering, $275; Knabe, $300; Weber, $350; Steger, $375; Hallet & Davis, $400; Mason & Hamlin, $450; Fischer, $500; Baldwin, $550; Wm. Knabe, $600; Steinway, $650; Chickering, $700; Knabe, $750; Weber, $800; Steger, $850; Hallet & Davis, $900; Mason & Hamlin, $950; Fischer, $1000; Baldwin, $1050; Wm. Knabe, $1100; Steinway, $1150; Chickering, $1200; Knabe, $1250; Weber, $1300; Steger, $1350; Hallet & Davis, $1400; Mason & Hamlin, $1450; Fischer, $1500; Baldwin, $1550; Wm. Knabe, $1600; Steinway, $1650; Chickering, $1700; Knabe, $1750; Weber, $1800; Steger, $1850; Hallet & Davis,

# Business Page: Money, Stocks and Bonds—Grain—Mines—Financial Market Abroad

Stocks and Bonds.

## SHORT TRADERS BUSY COVERING CONTRACTS.

*Optimistic View of Washington Situation Taken in New York—Bethlehem Steel Scores the Greatest Gain. Shippings are Also in Favor, Marine Preferred Leading Division with Gain of Two Points.*

[BY A. P. NIGHT WIRE.]

NEW YORK, July 21.—Traders took a more optimistic view of the Washington situation today and engaged in further covering of short contracts. Commission houses also circulated reports of an early solution of the problems attaching to war prices, and taxes.

Industrials of most descriptions, particularly those comprehended in the war groups, rose 1 to 7 points, Bethlehem Steel, old stock, ordinarily very inactive, scoring the greatest gain, with 3 for the new issue. United States Steel and so-called independent shares bettered their position by 1 to 2 points.

Shippings were also in favor, marine, preferred, leading that division with a gain of 2 points, Atlantic, Gulf and West Indies and United Fruit rising 2 or more with American-International Corporation.

Coppers were irregular at the outset but gained 1 to 1⅛ points in the more active operations of the last hour. Similar or greater advances were registered by American Woolen, Central Leather, oils, sugars and local tractions.

Rails were inactive throughout the session, the only noteworthy changes being limited to the coalers, Lehigh Valley and Chesapeake and Ohio rising over a point each. St. Paul was moderately reactionary and the motors reflected in a continuance of recent pressure. Total sales of stocks amounted to 352,000 shares.

The bank statement was true to forecasts, actual excess reserve expanding by almost $108,000,000 and bringing the total for that item up to $144,000,000 against last week's low record of a little more than $36,000,000.

Reserves of clearinghouse banks in the local Federal reserve institution increased by almost $92,000,000 and actual loans, discounts and investments contracted by $125,000,000. All these unusual changes represent a rectification of last week's technically unfavorable exhibit.

The bond market was firm with Liberty 3½s at par to 99.46. Total sales of bonds, par value, aggregated $1,060,000.

Panama coupon 3s rose 5 per cent. on call during the week.

WEEKLY REVIEW.

The extent to which business is likely to be affected by war-time regulation engaged the attention of Wall street this week. Little relief from present monotonous market conditions is expected until the programme of taxation and prices has been determined. Further price shrinkage was experienced by many industrials and equipments. Automobile stocks were at a great disadvantage, their declines reviving reports of unfavorable trade conditions. This was refuted in part by large army contracts.

It was regarded as significant of conditions in the steel industry that a fortnight has elapsed without effecting any change either way in prices of finished products. The steel trade, authorities declare, is simply awaiting the outcome of events at Washington.

Increased pressure against coppers and other metals, despite the high record for silver, was ascribed primarily to labor troubles.

Rumors of a cut in the St. Paul dividends, later semi-officially denied, contributed more than any other factor to the moderate actions in rails.

Call money's temporarily rise to the maximum of the year was brought about mainly by last week's technically poor bank statement.

The attitude of banking interests toward the investment market was indicated by new financial projects. These took the form of short-term notes at unusually attractive interest returns, instead of the more stable bond issues.

COMPARISON OF SALES.

[BY DIRECT WIRE—EXCLUSIVE DISPATCH.]

NEW YORK BUREAU OF THE TIMES, ›July 21.—Following is comparison of today's stock and bond sales:

COMPARISON OF BOND SALES.

| | |
|---|---|
| Total sales, July 21, 1917 | $ 983,000 |
| Same day of week last year | 1,120,000 |
| From January 1 to date | 541,411,000 |
| Same period in 1916 | 584,085,000 |

COMPARISON OF STOCK SALES.

| | |
|---|---|
| Total sales, July 21, 1917 | 321,416 shares |
| Same day of week last year | 167,000 shares |
| From January 1 to date | 100,871,118 shares |
| Same period in 1916 | 93,541,241 shares |

FOREIGN EXCHANGE.

[BY DIRECT WIRE—EXCLUSIVE DISPATCH.]

NEW YORK BUREAU OF THE TIMES, July 21.—Foreign exchange:

| | Demand or close. | Cable. |
|---|---|---|
| London | 4.75.50 | 4.76 7-16 |
| Paris | 5.76 | 5.75 |
| Hongkong | 64.25 | 64.50 |
| Peking | 100.00 | 100.00⅜ |
| Shanghai | 94.00 | 94.12½ |
| Bombay | 32.75 | 33.00 |
| Calcutta | 32.75 | 33.00 |
| Italy | 7.23¾ | 7.21¾ |
| Kobe | 51.00 | 51.12½ |
| Yokohama | 51.00 | 51.12½ |
| Manila | 50.12½ | 50.25 |
| Russia | 21.50 | 21.60 |
| Copenhagen | 29.10 | 29.38 |
| Stockholm | 31.80 | 31.75 |
| Christiania | 25.50 | 29.80 |

MERCANTILE PAPER.

[BY A. P. NIGHT WIRE.]

NEW YORK, July 21.—Mercantile paper, 4½ per cent. Sterling, sixty-day bills, 4.72; commercial, sixty-day bills on banks, 4.71¾; commercial, sixty-day bills, 4.71¾; demand, 4.75½; cables, 4.76 7-16. Bar silver, 78½. Mexican dollars, 61½. Government bonds steady; railroad bonds firm.

BAR SILVER.

[BY DIRECT WIRE—EXCLUSIVE DISPATCH.]

NEW YORK BUREAU OF THE TIMES, July 21.—Bar silver in London, 39 13-16d, off ⅛d; in New York, 78½, off ⅛. Mexican dollars, 61⅝.

CLEARINGHOUSE BANKS.

[BY A. P. DAY WIRE.]

NEW YORK, July 21.—The actual condition of clearinghouse banks and trust companies for the week ago that they hold $144,045,710 reserve in excess of legal requirements. This is an increase of $107,900,770 from last week.

*FINANCIAL.*

OFFICE OF THE TIMES,
Los Angeles, July 22, 1917.

Bank clearings yesterday were $4,270,165.55, an increase of $801,773.45, compared with the corresponding day last year.

| | 1917. | 1916. | 1915. |
|---|---|---|---|
| Monday | $5,098,519.67 | $4,313,351.88 | $3,735,997.75 |
| Tuesday | 4,841,956.02 | 4,352,257.56 | 3,310,688.91 |
| Wednday | 5,214,816.88 | 4,591,136.96 | 4,086,086.90 |
| Thursday | 4,543,091.66 | 3,718,815.16 | 3,488,868.12 |
| Friday | 4,109,496.50 | 3,750,006.20 | 2,734,678.42 |
| Saturday | 4,270,165.55 | 3,468,392.09 | 2,745,639.11 |

Frame-up.

## PROFESSIONALS IN CONTROL OF MARKET

MANIPULATION EXERTED ON OIL STOCKS.

**Associated Brings Slightly Higher Quotations—Union is Steady. Sunnyside Features Mining List with an Advance of Four Points. Tom Reed in Fair Call.**

Professional dealings made up the bulk of the trading on the local Stock Exchange at yesterday morning's session. This was especially true of the oil stocks, Associated being worked up to 60.12½ at one time, only to fall back to 59.75 at the close. Union brought 128.12½ to 128.25 on strictly limited transactions and the lower-priced petroleum securities were dull indeed. Sunyside furnished some excitement and a total of 20,000 shares changed hands at quotations ranging from 10 to 14½, representing a sharp advance in values as compared to the previous day. Tom Reed was in fair call at steady quotations and Yellow Pine moved up to 1.58, a gain of 1½ points during the day. Industrials, bonds and bank stocks were all neglected.

The Associated Oil Company, which recently bought about 2000 acres in the Casmalla field, has started on an elaborate plan of wildcat drilling at a time when all kinds of oil-well supplies are bringing top-notch prices, and when labor is scarce and high. It is said that this Casmalla oil is very heavy, being almost the same as asphalt, which entails a tremendous expense to produce commercial petroleum. Evidently this move on the part of the Associated is but another frenzied effort that is being made by the management of the company to relieve itself from its present alarming shortage of oil, which it has contracted to deliver at prices far below the present market.

LOCAL CLOSING.

STOCK QUOTATIONS.

[As posted at the Los Angeles Stock Exchange, I. W. Hellman Building.]

BANK LIST.

| | Bid. | Asked. |
|---|---|---|
| Cal. Sav. & Com. Bank | $110.00 | $125.00 |
| Citizens' National Bank | 277.00 | 281.00 |
| Commercial National | 190.00 | |
| Farmers' & Merchants' Nat. | 300.00 | 320.00 |
| First National | 642.00 | |
| Guaranty Tr. & Sav. | | 880.00 |
| Home Sav. Bank of L. A. | 140.00 | 145.00 |
| Hibernian Savings Bank | 142.50 | |
| Kaspare Cohn C. & S. Bank | 125.00 | 150.00 |
| Merchants' National | 199.00 | 210.00 |
| Security Tr. & Sav. Bank | | 275.00 |
| U. S. National Bank | 150.00 | |

BOND LIST.

(With Accrued Interest.)

| | Bid. | Asked. |
|---|---|---|
| Associated Oil Co. | 100 | |
| California Delta Farms | 100 | 102¼ |
| Edison Elec. Co., 1st Refg. | 98 | |
| Home Telephone Co. | 92 | 94 |
| Home Tel. Co., 1st Refg. | | 93¾ |
| L. A. Gas & Elec. Corp. | 94 | |
| L. A. Pac. 1st Con. Mtge. | 87 | 91 |
| L. A. & Pasadena Elec. Ry. | 90 | |
| L. A. Ry. Railway Co. | 85 | |
| L. A. R.R. Corp. 5s | 82½ | 83¾ |
| L. A. & Redondo Ry. Co. | 60 | |
| Mission Trans. & R. Co. | 99½ | 101 |
| Natomas Co. of California | 71¾ | |
| Pac. Elec. Ry. Co. | 81 | 85 |
| Pac. Light & Power Co. | 90 | |
| Pac. L. & P. Gtd. | 90 | |
| Pasadena Home T. & T. Co. | | 98 |
| Prod. Transportation Co. | 99¾ | 100½ |
| Union Oil Co. | 92½ | 93¼ |
| Union Transportation Co. | 97 | 98¾ |
| U. S. L. D. T. & T. Co. | 70 | 100 |

INDUSTRIAL LIST.

| | Bid. | Asked. |
|---|---|---|
| California Delta Farms | $ 53.50 | |
| California Hospital | | $ 75.00 |
| Consolidated Realty Co. | | 71.50 |
| Emergency Hospital | 33.00 | |
| Home Telephone pfd. | 90.50 | |
| Home Telephone com. | 61.50 | 65.00 |
| L. A. Athletic Club | 3.50 | |
| L. A. Investment Co. | .57 | |
| Occidental Life Ins. Co. | 125.00 | |
| Pacific Mutual Life Ins. Co. | 405.00 | |
| Prod. Transportation Co. | 126.50 | |
| S. Diego Home T. & T. Co. | 1.50 | |
| S. Monica B. B. & I. Co. | 5.00 | 12.00 |
| So. Cal. Edison pfd. | 100.00 | 110.00 |
| So. Cal. Edison com. | 96.00 | 98.00 |
| Sun Drug Co. | .25 | |
| Title I. & T. Co. | 100.00 | |
| Union Sugar Co. | 30.25 | |
| U. S. L. D. T. & T. Co. pfd. | 25.00 | 60.00 |

MINING LIST.

| | Bid. | Asked. |
|---|---|---|
| Ophir Mining Co. | $ .09 | $ .09¾ |
| Arizona Com. Copper | .02 | .02½ |
| Argo Mines | .01 | |
| Big Elm Gold Mining Co. | .05 | .07 |
| Boundary Cone | .02 | .03 |
| Carter Gold | .01½ | .01¾ |
| Gold Dust | .01½ | .05 |
| Ivanhoe Con. Mines Co. | .01¾ | |
| Lucky Boy | .00 | |
| Midway Mining Co. | .01 | |
| Nellie Mining | .05 | |
| Oatman United | .01¾ | .02¼ |
| Pictured Rock | .01 | |
| Sunnyside Mining | .13¾ | |
| Tom Reed | .87 | .88 |
| United Eastern | 4.11 | 4.13 |
| United Northern | .01 | |
| United Western | .01¼ | .02 |
| Mascot Oil Co. | 1.44 | 1.50 |
| Midway Northern | .06 | .14 |
| Mt. Diablo O. M. & D. Co. | 1.35 | 1.40 |
| National Pacific Oil Co. | .02 | .02¾ |
| New Pennsyl. Pet. Co. | .17¼ | .20 |
| Orinda Land Co. (Oil) | .21 | |
| Rice Ranch Oil Co. | | 1.40 |
| Traders' Oil Co. | | 60.00 |
| Union | .06 | .08 |
| United Petroleum | 128.12½ | 128.37½ |
| United Oil Co. | .00 | 130.00 |
| West Coast Oil pfd. | 85.00 | |
| Western Union | 70.00 | 86.00 |
| White Star Oil Co. | .02¾ | .06 |

SALES.

Morning session: 10 Associated Oil at 59.62½; 50 do. at 59.75; 10 do. at 60.12½; 50 do. at 60; 8000 Carter Gold at .01¾; 3000 do. at .01¾; 4000 Consolidated Mines at .02¼; 1000 Ivanhoe Con. Mines at .01¾; 2000 Mt. Diablo at 1.37; 1000 Oatman United at .02¼; 100 Rice Ranch (Oil) at 1.25; 200 do. at 1.38; 100 do. at 1.39; 1000 Sunnyside Mining at .13¾; 1000 do. at 12; 1000 do. at .13¼; 3000 do. at .14; 6000 do. at .14½; 3000 do. at .14¾; 3000 do., S. 30, at .14¾; 3500 do. at .14; 500 Tom Reed at .88; 200 do. at .88½; 20 Union at 128.12½; 20 at 128.25; 2000 United Oil at .00; 1000 do. at .00½; 100 United Eastern at 4.12; 100 Yellow Pine at 1.56½; 100 do. at 1.57; 100 do. at 1.57½; 200 do. at 1.58.

Informal: 5000 Sunnyside Mining at .10; 1500 do. at .14¼; 85 United Eastern at 4.12

## NEW YORK OIL STOCK QUOTATIONS.

(Furnished by Logan & Bryan, Members New York and Boston Stock Exchanges, Van Nuys Building, Los Angeles.)

NEW YORK, July 21.—Closing quotations:

| | Close— Bid. | Ask. |
|---|---|---|
| Angle | 18¼ | 18¾ |
| Atl. Ref. | 950 | 960 |
| Bonus | 410 | 440 |
| Buckeye | 99 | 102 |
| Cleveigh | 39 | 41 |
| Colonial | 80 | 70 |
| Continental | 500 | 525 |
| Crescent | 35 | 40 |
| Cumberland | 150 | 160 |
| Eureka | 205 | 210 |
| Galena | 140 | 150 |
| Ger. pfd. | 107 | 142 |
| Ill. Pipe | 210 | 213 |
| Ind. Pipe | 95 | 97 |
| Nat. Trans. | 14 | 16 |
| N. Y. Trans. | 185 | 190 |
| Ohio Pipe | 100 | 102 |
| Ohio Oil | 375 | 380 |
| Penn Oil | 124 | 124½ |

ARIZONA STOCKS.

[Quotations by Edwin Kennedy, Stock and Bond Broker, 604 Security Bldg., Los Angeles.]

| | Bid. | Asked. |
|---|---|---|
| Arizona Binghamton | 4.00 | 5.00 |
| Arizona Butte | .29 | .30 |
| Arizona Central Gold | .08 | .09 |
| Arizona Copperfields | .12 | .20 |
| Arizona Chloride | .05 | |
| Arizona & Michigan | .30 | .35 |
| Arizona Portland | | .25 |
| Arizona Revenue | | .14 |
| Arizona Ray | | .01 |
| Arizona Southeastern | .12 | .16 |
| Arizona Tonopah | .76 | .80 |
| Arkansas & Arizona | .16 | .17 |
| Arizona Michigan Dev. | | .40 |
| Alo Cornelia | | .50 |
| Afterthought | .14 | .20 |
| Alo Consolidated | | .20 |
| Arizona Copper Queen Co. | | .25 |
| Arizona Hercules | 1.80 | 2.20 |
| Big Reef Cop. | | .25 |
| Bisbee Copper | .50 | .75 |
| Black Reef | | .75 |
| Bee Hive | | .25 |
| Big Ledge Copper | 1.80 | 2.00 |
| Big Jerome | .03 | .06 |
| Black Range | | .05 |
| Boundary Cone | .02½ | .03 |
| Black Prince Copper | .05 | .06 |
| Calumet & Jerome | 1.25 | 1.40 |
| Clara Consolidated | .07 | .08 |
| Cleveland Cliffs Copper | .10 | .20 |
| Con. Arizona | 2.10 | 2.20 |
| Con. Ariz. Copper | | .10 |
| Con. Honorado | .56 | .63 |
| Cornelia Extension | .10 | .12 |
| Cerbat Silver | .08 | .10 |
| Carmelita Mining | | .05 |
| Cadigan Copper | | .75 |
| Chloride Samoa | | .25 |
| Cornelia Alo | | .75 |
| Desert | | .50 |
| Dragon | | .10 |
| Dundee-Arizona | .80 | 1.00 |
| Dragon Cons. | .20 | .25 |
| Dos Cabezas | | .75 |
| Empire Arizona Con. | .60 | .75 |
| Empire Arizona Copper | | 1.50 |
| Federal Reserve | | .10 |
| Gadsden Copper | 1.90 | 2.00 |
| Great Verde Extension | | .50 |
| Greater Alo | | .12 |
| Gila Canon | .20 | .25 |
| Gila Pinal | | .40 |
| Gila Holo Bonanza | .00 | .06 |
| Gold Roads Bonanza | .04 | .06 |
| Gold Reed | .10 | .15 |
| Gold Reed M. & M. | .04 | .07 |
| Green Monster | .50 | .80 |
| Gold Warrior | .60 | .70 |
| Grand Island | .15 | .20 |
| Greater Miami | | .18 |
| Hull | .20 | .30 |
| Hughes Arizona | | .12 |
| Inspiration Needles | .12 | .15 |
| Jerome Portland | .25 | .30 |
| Jerome Verde N. | 1.45 | 1.55 |
| Jerom. Victor Ex. | 1.90 | 2.00 |
| Johnson Copper | .04 | .08 |
| Jerome St. Louis | | .40 |
| Jerome Daisy | | .30 |
| Kingman Zinc | .11 | .13 |
| Loma Prieta | 1.00 | 1.10 |
| London Arizona Con. | .45 | .50 |
| London Arizona Cop. | .40 | .55 |
| Little Bobby | | .15 |
| Lucky Girls | | .20 |
| Magma Chief | .32 | .35 |
| Magma Extension | | .75 |
| Magmate | .75 | .87 |
| Mascot Copper | 1.75 | 1.85 |
| Miami Con. | .14 | .16 |
| Miami Merger | .25 | .30 |
| Miami Mother Lode | .25 | .28 |
| Mile Wide Copper | 1.45 | 1.50 |
| Murdock Ext. | | .03 |
| Madizelle | .75 | .85 |
| Magnate | | .35 |
| Mineral Hill | | .35 |
| Midway | | .15 |
| Monster Chief | .19 | .20 |
| Nelson Mining | .25 | .30 |
| Nacozari | .54 | .60 |
| Nevada Arizona | .10 | .12 |
| New Cornelia | | 1.00 |
| New La Paz | .20 | .25 |
| Nacogomori Copper | | 1.00 |
| North Dominion | | .25 |
| Final Development | | .25 |
| Pittsburgh-Jerome | .50 | .75 |
| Pennsyvo | .80 | .85 |
| Pewabontas Copper Co. | .12 | .14 |
| Pinson Creek Copper | | .40 |
| Bay Hermles | 3.80 | 4.00 |
| Red Lion | | .15 |
| Rex Consolidated | .23 | .25 |
| Shea Copper | | .50 |
| Silver Hill | | .15 |
| Silver Dollar | .22 | .25 |
| Sunset Peak | | .50 |
| Superstition | .16 | .20 |
| Shannon Cop. | .12 | .15 |
| Santa Rita Dev. | | .75 |
| Telluride | .16 | .20 |
| Tridon Con. | | .50 |
| Twelfthite Copper | 1.00 | 1.15 |
| Two Arizona | .85 | .88 |
| Twin Buttes | .11 | .20 |
| Two Peaks | | .75 |
| Trojan Mining | | .50 |
| U. V. Cons. | | .10 |
| U. S. Continental | .10 | .11 |
| United Mines of America | .50 | .75 |
| Verde Apex | | .15 |
| Verde Combination | .50 | .60 |
| Verde Hills | | .10 |
| Ventura Hill | .08 | .10 |
| Verde Squaw | | .25 |

Grain.

## BULLISH EFFECT IN WHEAT PIT.

ACTION OF GOVERNMENT HAS EFFECT ON MARKET.

**Upward Trend Starts Almost as Soon as the Opening and no Important Setback is Recorded at Any Time—High Price Level for Oats.**

[BY A. P. NIGHT WIRE.]

CHICAGO, July 21.—Assumed certainty of the enactment of a minimum wheat price guaranteed by the Federal government had a bullish effect today on the wheat market here. An advance of 5 to 9¾ net took place and the close was strong with July at 2.55 and September at 2.27¾. Corn finished heavy, unchanged to 1¼ lower at 1.63 to 1.63½ September and 1.15⅝ to 1.16¼ December. The outcome in oats was ⅝ off to 1⅜ up, and for provisions an advance of 5 to 32.

Wheat started upward almost as soon as the market opened and there was at no time any important setback. The prospect that quick action would be taken by Congress in fixing a minimum value to be enforced at centers near to the chief producing regions was apparently a decided stimulus for bullish sentiment.

Week-end profit-taking by holders finally turned the corn market downgrade after a display of surprising strength. Persistent demand for corn ready to be used at once formed the chief basis of the temporary bulge. Realizing by longs received some impetus from the fact that weather conditions for the growing crop had become ideal.

New high-price levels were reached for oats. The big discount of oats under corn was a factor, and so, too, were crop complaints from the Northwest.

Provisions rose with hogs and as a result of an advance in quotations of meats at Liverpool. There was a complete absence of the liquidating sales which have been noticeable of late.

CLOSING FIGURES.

Wheat, July, 2.55; September, 2.27¾. Corn, September, 1.63; December, 1.14⅝. Oats, July, 77⅝; September, 58⅜. Pork, July, 40.55; September, 40.10. Lard, July, 40; September, 20.62. Ribs, July, 21.60; September, 21.72.

CASH SALES.

Corn, No. 2 yellow, 2.12@2.16½; No. 3 yellow, nominal; No. 4 yellow, nominal. Rye, nominal. Barley, 1.25@1.60. Timothy, 4.00@7.50. Clover, 12.00@17.00.

RANGE OF PRICES.

| | Open. | High. | Low. | Close— Bid. | Asked. |
|---|---|---|---|---|---|
| Wheat— | | | | | |
| July | 2.55 | 2.59 | 2.50 | 2.55 | .... |
| Sept. | 2.18 | 2.27¾ | 2.18 | 2.27¾ | .... |
| Corn— | | | | | |
| Dec. | 1.17⅛ | 1.17⅞ | 1.15⅞ | 1.15⅞ | 1.16¼ |
| May | 1.15⅞ | 1.16⅝ | 1.14⅝ | 1.14⅝ | 1.14⅝ |
| Sept. | 1.63⅛ | 1.63⅝ | 1.63 | 1.63 | 1.63⅜ |
| Oats— | | | | | |
| Dec. | .60⅜ | .61 | .59⅛ | .60¼ | .60¾ |
| July | .76½ | .78⅜ | .76½ | .77⅜ | .... |
| Sept. | .59¼ | .59⅝ | .58⅛ | .58⅜ | .58⅞ |
| Pork— | | | | | |
| July | .... | .... | .... | 40.55 | .... |
| Sept. | 40.00 | 40.20 | 40.00 | .... | 40.10 |
| Lard— | | | | | |
| July | 20.40 | 20.42 | 20.35 | .... | 20.40 |
| Sept. | 20.05 | 20.07 | 20.00 | 20.07 | .... |
| Ribs— | | | | | |
| July | .... | .... | .... | .... | 21.60 |
| Sept. | 21.70 | 21.80 | 21.60 | 21.72 | .... |

NEW YORK MARKET.

[BY A. P. NIGHT WIRE.]

NEW YORK, July 21.—Wheat, spot, strong. Corn, spot, strong. Oats, spot, strong.

## NEVADA MINE STOCKS; SAN FRANCISCO LIST.

[BY A. P. NIGHT WIRE.]

SAN FRANCISCO, July 21.—Following are sales and range of quotations:

| Sales. | Goldfield District— | Bid. | Asked. |
|---|---|---|---|
| | Atlanta | .10 | .11 |
| | Blue Bull Rg. | .02 | .03 |
| | Booth Rg. | .08 | .09 |
| | C. O. D. | .03 | .04 |
| | Columbia Mountain | .02 | .03 |
| | Combination Fraction | .04 | .05 |
| 8,000 | Crackerjack | .03 | .04 |
| | Diamondfield S. E. Rg. | .02 | .03 |
| | Diamondfield Daisy | .08 | .09 |
| | Florence | .16 | .18 |
| 300 | Goldfield Con. Mines | .52 | .54 |
| | Goldfield Merger | .06 | .07 |
| | Grandma | .02 | .03 |
| | Great Bend R. I. | .07 | .08 |
| | Great Bend Extension | .02 | .03 |
| 800 | Jumbo Extension | .27 | .29 |
| | Jumbo Junior | .04 | .05 |
| | Kewanas | .13 | .14 |
| | Kewanas Extension | | .02 |
| | N. G. Sim. | .01 | .02 |
| | San Ren | .02 | .03 |
| | S. S. Con. | .02 | .03 |
| | Spearhead Gold | .05 | .06 |
| | Yellow Tiger | | .01 |
| | Tonopah District— | | |
| | Belmont | 4.25 | .... |
| 5,500 | C. B. Con. | .07 | .08 |
| 5,000 | Grizzly Queen | .01 | .02 |
| | Great Western | .03 | .05 |
| | Halifax | .21 | .25 |
| | Hasbrouck | .71 | .75 |
| 10,000 | McNamara | .16 | .17 |
| 7,000 | Mid. Con. | .09 | .11 |
| | Mizpah Extension | .14 | .15 |
| 3,000 | Montana Pittsburgh | .10 | .11 |
| | Montana | .19 | .24 |
| 2,000 | North Star | .11 | .12 |
| | Rescue Eula | .21 | .22 |
| | Tonopah Extension | 2.25 | 2.50 |
| | Tonopah of Nevada | 6.00 | .... |
| | Tonopah 76 Con. | .05 | .06 |
| | Unatilla | .01 | .02 |
| | West End | .65 | .70 |
| | Oatman District— | | |
| | Argo | .05 | .07 |
| | Big Jim | .65 | .70 |
| | Black Range | | .10 |
| | Gold Key | | .10 |
| | Gold Roads Bonanza | .04 | .... |
| | Hi Henry | .01 | .02 |
| | Lexington M. Co. | .35 | .40 |
| | Lucky Boy | .06 | .... |
| | Nellie | .10 | .... |
| | United Western | .01 | .06 |
| | United Eastern | 4.00 | .... |
| | Other Districts— | | |
| N. C. | Point | .08 | .10 |
| | Nevada Hills | .21 | .25 |
| | Nevada Pack | .32 | .34 |
| | Rochester | .43 | .50 |
| | Rochester Merger | .25 | .27 |
| | Round Mountain | .82 | .85 |
| 27,500 | Manhattan Con. | .31 | .32 |
| | Red Top | .06 | .08 |
| 5,000 | White Caps | 1.87½ | 1.40 |
| | Union Amalgamated | .10 | .... |
| | Big Four | .05 | .06 |
| 17,000 | Morning Glory | .19 | .20 |

## LIVE-STOCK MARKET AT VARIOUS CENTERS.

[BY A. P. NIGHT WIRE.]

CHICAGO, July 21.—Hogs, receipts, 5000; strong, 5 to 10 above yesterday's average. Bulk, 14.40@15.35; light, 14.10@15.35; mixed, 14.05@15.55; heavy, 14.00@15.60; rough, 14.00@14.25; pigs, 11.25@14.30. Cattle, receipts, 2000; steady. Native beef cattle, 8.40@14.05; western steers, 8.65@11.60; stockers and feeders, 6.35@9.40; cows and heifers, 5.50@12.00; calves, 10.00@14.75. Sheep, receipts, 7000; weak. Wethers, 7.75@11.00; lambs, 10.00@16.00.

AT KANSAS CITY.

[BY A. P. NIGHT WIRE.]

KANSAS CITY, July 21.—Cattle, receipts, 600; steady; prime-fed steers, 12.75@13.80; dressed beef steers, 10.00@12.50; western steers, 8.50@12.50; cows, 6.00@9.50; heifers, 7.50@13.00; stockers and feeders, 6.50@12.00; bulls, 6.00@8.50; calves, 7.00@12.50.

AT PORTLAND.

[BY A. P. NIGHT WIRE.]

PORTLAND (Or.) July 21.—Hogs steady; receipts, 50. Prime heavies, 15.25@15.35; light butcheres and packing, 15.00@15.30; bulk of sales, 15.00@15.20; rough heavies, 14.00@14.50; pigs and skips, 12.50@13.50; stock hogs, 12.00@13.00. Cattle steady; receipts, none. Steers, prime to light, 8.00@9.00; prime heavy, 8.50@9.00; good, 7.50@8.00; cows, choce, 6.50@7.00; medium to good, 5.75@6.25; ordinary to fair, 5.00@5.50; heifers, 5.00@7.25; bulls, 5.00@6.50; calves, 7.00@9.00. Sheep lower; receipts, 53; spring lambs, 11.00@11.50 ;spring lambs, culls, 6.00@7.75; best westerns, 8.50@9.00; heavy ewes, 6.00@8.00; best yearlings, 9.00@10.00.

TURPENTINE AND ROSIN.

[BY A. P. NIGHT WIRE.]

SAVANNAH, (Ga.) July 21.—Turpentine firm, 38; sales, 108 receipts, 590; shipments, 11; stock, 26,607. Rosin firm; sales, 1731; receipts, 1618; shipments, 744; stock, 77,704. Quote, B, 5.00@5.10; D, 5.02½@5.10; E, 5.05@5.15; F 5.07½@5.15; G, 5.16@5.25; H, 5.15@5.25; I, 5.17½@5.25; K, 5.20@5.35; M, 5.80@5.75; N, 6.25@6.35; WG, 6.55@6.75; WW, 6.65@6.90. Weekly receipts: Turpentine, 2771; shipments, 1182; rosin, receipts, 8133; shipments, 4646.

Statement.

## INCREASE IN RESOURCES OF THE RESERVE BANKS.

[BY A. P. NIGHT WIRE.]

WASHINGTON, July 21.—War-time activities of Federal reserve banks which have sent the banks' total resources steadily to new levels have resulted in increasing resources to $2,116,124,000. The condition of banks July 20, the board's weekly statement issued today, shows:

RESOURCES.

Gold coin and certificates in vaults, $488,119,000. Gold settlement fund, $903,821,000. Gold with foreign agencies, $52,500,000. Total gold held by banks, $944,440,000. Gold with Federal reserve agents, $923,889,000. Gold redemption fund, $11,691,000. Total gold reserves, $1,880,020,000. Legal tender notes, silver, etc., $50,391,000. Total reserves, $1,430,321,000. Bills discounted members, $161,586,000. Bills bought in open market, $197,725,000. Total bills on hand, $359,111,000. United States government long-term securities, $42,265,000. United States short-term securities, $33,050,000. Municipal warrants, $2,186,000. Total earning assets, $436,612,000. Due from other Federal reserve banks, net, $4,113,000. Uncollected items, $242,967,000. Total deductions from gross deposits, $247,080,000. Five per cent. redemption fund against Federal reserve bank notes, $5,000,000. All other resources, $1,411,000. Total resources, $2,116,124,000.

LIABILITIES.

Capital paid in, $57,723,000. Government deposits, $184,631,000. Due to members' reserve accounts, $1,164,995,000. Due to nonmember banks, clearing account, $4,767,000. Collection items, $168,284,000. Total gross deposits, $1,519,677,000. Federal reserve notes in actual circulation, $534,226,000. Federal reserve bank notes in circulation, net liabilities, $2,806,000. All other liabilities, including foreign government credits, $2,192,000. Total liabilities, $2,116,124,000. Gold reserve against net deposit liabilities, 74.2 per cent. Gold and lawful money reserve against net deposit liabilities, 78.1 per cent. Gold reserve against Federal reserve notes in actual circulation, 81.5 per cent.

MINING QUOTATIONS AT SALT LAKE CITY.

[BY DIRECT WIRE—EXCLUSIVE DISPATCH.]

SALT LAKE, July 21.—Closing quotations on local exchange:

| | Close. | | Close. |
|---|---|---|---|
| Antelope Star | .04½ | New Quincy | .15½ |
| Alta Con. | .25 | Nail Driver | .15 |
| Bullion | .10 | O. K. Silver | .18 |
| Bannack Gold | .62 | Orig. Bannack | .05½ |
| Dragon | .31 | Prince Con. | 1.10 |
| Demidoin Con. | .01½ | Paloma A. | .06½ |
| Daly Judge Ex. | .05 | Rico Argentine | .08 |
| Empire Mines | .37½ | Reed's Peak | .04 |
| Empire Copper | 1.35 | Rico Cons. | .30 |
| Emma Con. | 1.05 | Rico Wellington | .46 |
| Eureka Bullion | .06 | Sells | .21 |
| Eureka Mines | .20½ | Syndicate | .06½ |
| Grand Central | .70 | S. K. Coal | 3.00 |
| Howell | .25 | S. K. Con. | 3.85 |
| Iron Blossom | .25 | South Hecla | 1.32½ |
| Judge Mes. | 8.60 | Silver Shield | .27 |
| Keystone | .04 | Tintic Standard | 1.67½ |
| Lehi Tintic | .02½ | West Toledo | .14½ |
| Michigan Utah | .27 | Walker | 1.35 |

## CLOSING PRICES ON CHICAGO EXCHANGE.

[BY DIRECT WIRE—EXCLUSIVE DISPATCH.]

CHICAGO BUREAU OF THE TIMES, July 21.—Closing prices on the Chicago Stock Exchange:

| | Close. |
|---|---|
| Chicago Railways, Series 2 | 14¼ |
| Chicago Title & Trust | 159 |
| Lindsay Light | 30 |
| Montgomery, Ward & Co. pfd. | 110 |
| National Carbon pfd. | 120 |
| People's Gas | 77 |
| Prestolite | 128⅜ |
| Quaker Oats | 200 |
| Quaker Oats pfd. | 103 |
| Sears-Roebuck | 166⅝ |
| Stewart-Warner | 94½ |
| Swift & Co. | 153⅞ |
| Union Carbide | 69⅝ |
| Union Carbide Rights | 17 |

## LISTED NEW YORK BOND QUOTATIONS.

[BY A. P. NIGHT WIRE.]

NEW YORK, July 21.—Closing quotations:

| | Close. |
|---|---|
| United States Ref. 2s, Registered | 96½ |
| United States Ref. 2s, Coupon | 96½ |
| United States 3s, Registered | 99 |
| United States 3s, Coupon | 99 |
| United States 4s, Registered | 104½ |
| United States 4s, Coupon | 104½ |
| Atchison General 4s | 80½ |
| Denver & Rio Grande Ref. 4s | 87 |
| New York Central Deb. 6s | 104½ |
| Northern Pacific 4s | 87 |
| Northern Pacific Ref. 4s | 92¼ |
| Pacific Tel. & Tel. 5s | 92¾ |
| Pennsylvania Conv. 4½s | 102¾ |
| Southern Pacific Ref. 4s | 87 |
| Union Pacific 4s | 91¾ |
| Union Pacific Conv. 4s | 88¾ |
| Southern Pacific Ref. 4s | 104½ |
| Southern Pacific Conv. 5s | 99⅛ |
| Anglo-French 5s | 98¾ |

CALIFORNIA DRIED FRUIT.

[BY A. P. NIGHT WIRE.]

NEW YORK, July 21.—Evaporated apples quiet. Prunes slow. Apricots and peaches steady. Raisins quiet.


**AN INVESTMENT NOW**

In Stanton Oil Company of Kentucky.
Pays in Dividends 36% Annually

At $1.50 Per Share the Stock Earns 24% on Money Invested. RAPID DEVELOPMENT WORK NOW GOING ON SHOULD CAUSE SUBSTANTIAL INCREASE IN THESE DIVIDENDS

THIS PRICE IS DUE FOR AN IMMEDIATE ADVANCE. WHEN LISTED IS EXPECTED TO SELL AT $2.50 to $3.00 PER SHARE.

If you desire an opportunity to make money, here it is.
Send in your order by first mail. Or wire your reservation.

**The Allotment at $1.50 is Limited.**

F. M. GRESHEIMER
Dividend Paying Securities
424 Union Oil Bldg.
Phone A3048.

**Dividend Paying Securities Of the West**

Our new Booklet, just issued, contains valuable information for those contemplating investments. Sent Free upon request. All securities Bought or Sold.

*Prompt and Efficient Service*

A. W. COOTE, Stock and Bond Broker, Member L. A. Stock Exchange, 604 I. W. Hellman Building. Tel. 60151; Main 4117.

No Promotions

**OUR MARKET BULLETINS**

Sent free upon request, help you keep informed as to markets and attractive stocks.

A. W. COOTE, Stock and Bond Broker
Member L. A. Stock Exchange,
604 I. W. Hellman Bldg.
Tel. 60151. Main 4117.

No Promotions

SEND FOR INFORMATION ABOUT THE NEW DEVELOPMENT WORK IN THE KENTUCKY OIL FIELDS.

THE STANTON OIL COMPANY IS PAYING 3% MONTHLY DIVIDENDS.

F. M. GRESHEIMER,
424 Union Oil Bldg. Phone A3048.

**WINDSOR SQUARE**

Big discounts for a limited time bring it down to $65 front foot. Special inducements to agents.

R. A. ROWAN & CO.
200 Title Insurance Bldg.

**Stocks Carried**
on 25% Deposit; Will loan 75% of Market Value.
**Edwin Kennedy**
Member Los Angeles Stock Exchange
Security Bldg., Los Angeles

**A. G. FISK & CO.**
Underwriters of High-Class Investment Securities
415 Citiz

# ...siness Page: Citrus Fruits, Butter and Eggs—Current Trade Local Produce Markets.

## ...COMMERCIAL.

### ...L PRODUCE MARKET.

...ndition in the canned vege-...industry is becoming brighter ...optimistic views that were ...ssay of the big packers are ...ey to an optimistic feeling ...rading is going to come out ...after all. It is now definite-...that there is sufficient tin ...on hand or being pro-...to the mills to take care of ...normal crops of peas, corn ...tomatoes. Today it becomes a ...of the capacity of the nu-...can manufacturers to turn ...cans, and this can ...ished if there is no hoard-...by the individual packers ...for the pack bordering ...possible. The season is un-...backward and in all sections ...pantry the tomato plants in ...have been most discouraging. ...are front, which we should ...warmest of a late spring, ...sufficient tomatoes planted ...normal crop to give us a pack ...000 cases, for which there ...be no trouble in getting ...the government eventu-...4,000,000 cases, it will ...000,000 cases for home con-...With No. 3 canned toma-...ling for 10 cents a can, this ...is sufficient to supply the .... It must be taken into ...that when the public ...using a product, as they ...this spring, normal ...will not begin as soon ...in cans are offered to ...sumers. ...ntify the pack will be in-...somewhat by the effort of ...packers and ketchup man-...to pack materially be-...pack of last season. Al-...ny big packers claim that ...ing will be below normal, ...quoted in the industry ...that the pack will be a ...as far, California, Mary-...and New Jersey have ...as a whole, packed a marked ...last season. ...was no session of the ...Exchange yesterday prices ...and commodities remained ...as of the day previous. Ac-...to Secretary Hudson, the re-...ipts of 194 cases of eggs, 50,250 ...of butter, 57,800 pounds of ...; loads of potatoes, 300 sacks ...1 cars of cantaloupes and ...watermelons.

### ...UTTER AND ...GG QUOTATIONS.

...—Creamery extras, 40 ...the selling price to the ...ers higher than above ...

...ch extras, 36; case ...ckets, 33. All eggs sold ...and fillers valued at 33 ...

### ...ES CURRENT.

...—California, fresh, 23½; ...ian, 27; twins, 27; Ore-...@27½; Tillamook ...Oregon triplets, 25½; do-...block, 32; wheel, 40; ...hburger, 29@30; cream ...

...FRUIT—Oranges, Valen-...50; juice, 1.50; lemons, ...4.75; juice, 2.50; grape-...fancy, 3.00@3.25; limes, ...

...FRUITS—Apples, crab-...50; White Astrachans, ...ortets, $@4 lb.; bananas, ...; cantaloupes, standard, ...Red Rose, 2.65; pony, 1.75 ...Dew, 2.25; special, 60@2 ...@12 lb.; currants, 85 ...grapes, seedless, 1.65 ...1.65 crate; figs, 1.75 ...1.00@1.35 lug; plums, ...watermelons, 2@3 lb. ...—Cranberries, Late ...@3.00 bbl.; loganberries, 5 ...strawberries, 5@6 bas-...ries, 5@6 basket; rasp-...@6 basket. ...

...VEGETABLES — These ...ices for first-class ship-...alligator pears, 6.00@ ...artichokes, 50@75 doz.; ...@1 lb.; Hubbard, 1.75@2 ...Wonder, 4@4½; beets, ...doz.; cabbage, 1½ lb., 90 ...2.50 sack; cauliflower, ...crate; corn, 40@45 ...@1.25 doz.; chile, 25; ...@40 lug; onions, 25 ...@2 lb.; leeks, 30 doz.; ...lb.; horseradish root, ...doz.; 1.25@1.50 ...50 doz.; parsley, 20 ...peas, 7@7½; bell pep-...spinach, 17½@20 doz.; ...radishes, 20 doz.; rhu-...1.25; romaine, 40 ...squash, 40@45; crooked ...@45; turnips, 35 doz.; ...@1.25 crate; 1.30@1.40 ...

...—New, 2.40@2.50; 90 ...potatoes, 5@6 ...per 100 lbs.) Pink, No. 1, ...Washington, 13.50; small ...Jumbo, No. 1, 13.50; ...Red, 11.00. Baby Mexi-...ery, 7.00; black eye, ...@8.00; lentils, ...

...AND CHILE—Strings, 21; ...lb. cans; chile tepin, ...; bulk, boiling onions, 1.25 ...; bulk, boiling onions, 1.25 ...@2 onions, 1.50; Ber-...

...—Cured, whole, 4.25@ ...trips, 3.75 case; extracted, ...@14 lb.; white, 11¼@ ...

...FRUIT — (25-lb. boxes, ...less.) Apples, evapo-...; extra choice, 12½; ...ice, 10; extra choice, ...; peaches, choice, 16½; ...ime, 20-25s, 14; 30-40s, ...; 50-60s, 12½; 70-80s, ...; 90-80s, 11; 90-100s, ...lb; lemon peel, 20; ...

...AND DATES—Rai-...16-oz. fancy, 10; ...; Nut-a-Seed, 48 12-...brown, 1.85; 4-crown, ...extra choice seeded, 2.25; ...Maid 4.75 case; seed-...Thompson bleached ...Muscatels, 50s, 2-...Lowers, 4.25; 4-crown, ...run, 50-lb. boxes, 4.00, ...2.75; 5-layer, 3.75 ...boxes, black, ...Dates, Golden, 60s, ...Fard, 80s, 17; 12s, 20; ...@ 40c. ...

...—Almonds, fancy, IXL, ...extra, 18½@19; pe-...peanuts, per doz., ...Brazils, 20; wal-...1, 19@19½; Jumbo, ...2; orchard run, 15; ...15 lb.; pine, 20 ...; eastern popcorn, ...; peanuts, raw, ...@6 lb.) Extra fancy ...@8.25; Patna, 7.00 ...Blue ...@8.00; Blue ...6.50@7.00; ...4.25; Siam, ...@7.50; brewers', 3.50 ...@6.00; rice bran, ...; middlings, 45.00 ton; ...

...Quoted List. ...—Following are prices ...ished and delivered ...ity of food or water: ...fat), 125 to 150 ...12.50; 175 ...(on foot, ...; medium, ...Heifers, good, ...Cows, fair ...to 150 lbs., ...Sheep, ewes, ...to producers: ...large broilers, 1½ ...2½ lbs. and ...1½ lbs. and ...Leghorn hens, ...; young ...tom turkeys, 24; old toms, 21; young ducks, 17; old ducks, 15; squab pigeons, 3.00@4.00 doz.

MUTTON — Wethers, 55 lbs. and under, 18; No. 2, 17; ewes, 55 lbs. and under, 17; No. 2, 16.

LAMBS — Plain milk, 40 lbs. and under, 20; No. 2, 18.

BEEF—No. 1 steers, 15½; medium steers, 13½; No. 1 cows, 14½; No. 2 cows, 13½; steer hindquarters, No. 1, 16; cows, 15; forequarters, 14; short loins, 20@23; loins, No. 1, 20; medium loins, 17; No. 1 3-rib cut, 16; No. 2 3-rib cut, 14; loin butts, 15@17; short chuz, 14½; full chux, 14; triangles, 13½; plates, 12½; cow rounds and rumps, 15½; steer rounds and rumps, 16.

VEAL—Heavy, 16; light, 17@18.

PORK — Dressed hogs, heads on, 19½; heads off, 20½; trimmed hogs, 23; loins, fresh, 24; legs, fresh, 23½; picnics, fresh, 19; bellies, 23; leaf lard, 20.

HAMS—(Following quotations are based on grades furnished by leading packers:) Extra fancy, 30; fancy, 29½; medium, 28½; skinned, extra fancy, 32; boiled, fancy, 42; medium, boiled, 41.

BACON—(Following quotations are based on grades furnished by leading packers:) Extra fancy, 41@42; fancy, 30; boneless butts, 30; picnics, 21; boned picnics, 24.

SALT AND SMOKED MEATS—D.S. bellies, 25; D.S. clear backs, 24; D.S. fat backs, 24; beef tongues, 38; do., boiled, 40; insides, 36; drief beef knuckles, 34.

FRESH FISH — Wholesale price per pound: Barracuda, 11; halibut, 11; rock cod, 8; sand dabs, 10; salmon, 20; mackerel, 9; carp, 6; cockles, 7; benita, 6; perch, 7; sole, 6; mussels, 5; striped bass, 20; clams, 7; bulk oysters, 1.70 a hundred; quart oysters, 6.50 doz.; lobsters, 22@24; crabs, 3.75 doz.; salmon trout, 25@27; yellowtail, 8; picked shrimps, 45@50.

SUGAR — (Per 100 pounds.) Prices quoted below are for the city of Los Angeles and are based on sacks; barrels, add 10 cents; ½ barrels, 25 cents; boxes, 50 cents; bales, 25s, 10 cents; 10s, 15 cents; 5s, 20 cents; 2s, 30 cents. All prices are net cash, less 15 cents a hundredweight if invoices dated from the first to the fifteenth of the month, inclusive, are paid not later than the twenty-fifth of the same month, or if dated from the sixteenth to the last day of the month are paid not later than the tenth of the following month: Beet granulated, 7.95; standard cane, 8.15; standard berry, 8.15.

WHEAT FLOUR—Quoted by bbls: Capitol Milling Co.: Capitol, 12.60; Eclipse, 12.00; Trophy, 11.00; No. 1 hard bakers', 13.40; bakers' extra, blend and California wheat blend, 12.40; Our Giant, 12.80; Eclipse, 11.40. Globe Mills: A1 flour, 12.60; Star, 12.60; Staple, 11.80; XXX, 11.00; Globe bakers', 12.20; graham, hard wheat, 12.20; rye flour, 12.20; pastry, 11.50.

GRAIN AND FEED — Per 100 lbs.: Alfalfa meal, 1.60; alfalfa molasses, 1.66; barley, rolled, 2.45; ground barley meal, 2.75; rolled barley, 2.70; corn, whole yellow, 4.60; whole white corn, 4.70; corn, cracked, 4.65; Egyptian corn, 4.30; white feed oats, 2.70; bran, 2.35; shorts, 2.95; No. 1 wheat, 100-lb. sacks, 4.15; cracked wheat, 4.50; Milo maize, 4.30; oilcake meal, 5.20; rye seed, 4.10; rolled oats, 2.75; buckwheat, 5.00; molasses beet pulp, 1.80; steam-dried beet pulp, 1.80; feed meal, 4.70; oat chop, 2.10.

HAY — (Furnished by Los Angeles Hay Exchange.) Following the wholesale prices to growers f.o.b. Los Angeles, in carload lots; handling charges and commission must be added to obtain prices to consumers: Tame oat hay, No. 1, 18.00@19.00; No 2, 16.00@18.00; barley, No. 1, 17.00@18.00; No. 2, 14.00@16.00; wheat, No. 1, 15.00@16.00; No. 2, 13.00@14.00; local alfalfa, No. 1, 17.00@18.00; No. 2, 15.00@16.00; northern alfalfa, No. 1, 15.00@16.00; No. 2, 13.00@14.00; stock hay, 10.00@12.00; straw, 6.00.

**Oil List.**

| | |
|---|---|
| Pearl oil, Ventura or Union water white iron bbls. and wagons | $ .09 |
| Pearl oil, in cases | .17 |
| Union gas machine gasoline, drums | .47 |
| Union gas machine gasoline, cases, 2 5s | .55 |
| Eocene oil, in cases, 2 5s | .19 |
| Headlight, in cases, 2 5s | .18 |
| Union headlight, in cases, 2 5s | .20 |
| V. M. & P. naphtha, drums | .19 |
| Union benzine, bulk | .19 |
| Union benzine, in cases | .27 |
| Red Crown, Puente, Union and Ventura gasoline, iron bbls. and tank wagons | .20 |
| Red Crown, Puente, Union and Ventura gasoline, cases, 2 5s | .28 |
| Distillate, iron bbls. and tank wagons | .10 |
| Distillate, cases, 2 5s | .18 |
| Linseed oil, raw, in bbls | 1.32 |
| Linseed oil, raw, in cases | 1.39 |
| Linseed oil, boiled, in bbls | 1.34 |
| Linseed oil, boiled, in cases | 1.41 |

## PRODUCE MARKET IN SAN FRANCISCO.

[BY A. P. NIGHT WIRE.]

SAN FRANCISCO, July 21.—Receipts—Flour, 320 quarters; barley, 13,665 centals; beans, 245 sacks; potatoes, 3580 sacks; onions, 2035 sacks; hay, 502 tons; hides, 280 in number; wine, 42,100 gallons.

Grain—Oats, white feed, spot, 2.85@2.40; barley, feed, 2.07½@2.10; corn, California yellow, medium, 4.00@4.15.

Fruits—Grapes, seedless, 1.50@2.00 crate; Malaga, 1.50@2.00; muscats, 2.00@2.25; currants, 6.50@7.00 chest; strawberries, 6.00@9.00 chest; oranges, Valencias, 2.35@3.50.

Feedstuffs—Tame oat, 15.00@16.50; cracked corn and feed cornmeal, 76.00@78.00.

Vegetables—Summer squash, small lug, 25; peas, 3½@5; green corn, 1.25@1.75; beans, new crop wax, 5@6; string, 5@6.

## BUTTER AND EGGS: LATEST QUOTATIONS.

[BY A. P. NIGHT WIRE.]

NEW YORK, July 21.—Butter firm; receipts, 10,471. Creamery, higher than extras, 39¼@40½; creamery extra, 92 score, 39¼; firsts, 37¾@39; seconds, 33½@37½. Eggs irregular; receipts, 13,066; fresh gathered extras, 38@39; extra firsts, 36@37; firsts, 33½@35; seconds, 30@32½; Cheese unsettled; receipts, 8214; State fresh specials, 22½@23; do., average run, 22@22½.

AT SAN FRANCISCO.

[BY A. P. NIGHT WIRE.]

SAN FRANCISCO, July 21.—Butter, fresh extra, 40; prime firsts, 39½. Eggs, fresh extras, 35; fresh firsts, 34½; fresh extra pullets, 34.

AT ELGIN.

[BY A. P. NIGHT WIRE.]

ELGIN (Ill) July 21.—Butter, 38 bid; 100 tubs offered. No sales.

AT CHICAGO.

[BY A. P. NIGHT WIRE.]

CHOCAGO, July 21.—Butter higher; creamery, 34½@38. Eggs, receipts, 15,595 cases, unchanged.

## SAN FRANCISCO OIL QUOTATIONS.

[BY A. P. NIGHT WIRE.]

SAN FRANCISCO, July 21.—Apollo, 5 bid; Brookshire, 20 bid; Caribou, 1.50 bid; Coalinga Central, 10 bid; Empire, 35@50; Four, 8 bid; Honolulu, 3.02½ bid; Maricopa No. 36, 1.50 asked; Mascot, 1.40 bid; M. J. and M. nad M. Con., 34@37; Paraffine, 10 asked; Palmer Union, 5@6; Palmer Union preferred, 1 0bid; Premier, 19 bid; Producers, 124.00 bid; Rice Ranch, 1.20 bid; S. W. and P., 16 bid.

Weekly Review.

# CITRUS FRUIT SHIPMENTS AND MARKET SUMMARY.

**ORANGES.**

LOS ANGELES, July 20.—(Office of the Fruit World, Hollingsworth Bldg.) With prices on Valencias down to a basis that insures greater consumption, renewed interest is being displayed in Valencias all along the line and a generally better feeling prevails in all markets. Small dealers throughout the country who were forced to discontinue the handling of Valencias owing to the high market quotations are again displaying interest and are pushing the sale of Valencias vigorously. With these conditions prevailing there is every reason to look for a firmer feeling in Valencias with correspondingly higher prices than have prevailed during the past week.

Shipments continue to go forward in greater volume than was expected at this time, it being generally reported that growers are anxious to get their fruit to market early. Total shipments of Valencias to date number about 6000 cars, leaving a possible 12,000 cars to go out of the estimated total of 18,000 cars, which estimate seems to check up with latest figures.

The market at this time is on a basis of $2.50 f.o.b. although there is little f.o.b. business reported owing to the generally lower prices which have influenced the trade in holding off for the time being.

**LEMONS.**

On everything excepting very best stock lemons, which are none too plentiful at this time, the market is groggy, there being very little interest displayed. A heavy percentage of the lemons now out consists of generally poor stock and nothing but a hot wave will do much to liven up interest in this fruit. Weather conditions throughout the country have been generally cool but today's weather report shows some sections warming up in good shape which may bring about a change in the lemon situation in another twenty-four hours. What is needed is real "lemon weather" to put life in the situation and dispose of the weak stock that is being offered.

On fancy lemons, the market is on a basis of $5.50 to $6.00 at this time.

**CITRUS FRUIT SHIPMENTS.**

SOUTHERN CALIFORNIA.

| | CARS. Oranges. | Lemons. |
|---|---|---|
| July 12 | 140 | 80 |
| July 13 | 113 | 27 |
| July 14, 15 | 264 | 53 |
| July 16 | 123 | 20 |
| July 17 | 142 | 23 |
| July 18 | 182 | 81 |
| Total for week | 914 | 183 |
| Total to date this season | 34,040 | 6,473 |
| Total to same date last season | 26,313 | 5,432 |

CENTRAL CALIFORNIA.

| | | |
|---|---|---|
| Total for past season | 107 | 0 |
| Total to date this season | 5,029 | 164 |
| Total to same date last season | 5,394 | 146 |

NORTHERN CALIFORNIA.

| | | |
|---|---|---|
| Total to date this season | 845 | 0 |
| Total to same date last son | 610 | 1 |

Cotton.

## MARKET SHOWS AN IMPROVEMENT.

**WEAK UNDERTONE INDICATED AT THE CLOSE.**

**Heavy Rains Reported East of the Mississippi River and Throughout Alabama—Optimistic Reports Come from Southeastern Texas.**

[BY DIRECT WIRE—EXCLUSIVE DISPATCH.]

NEW YORK BUREAU OF THE TIMES, July 21.—Improvement in the cotton market during the first half of today's short session was more than lost in the last half and particularly near the close the market showed a weak undertone with final prices 7 to 50 points net lower and about the lowest for the day. Immediately following the close, however, a much better tone developed and it was understood that sales were made privately at about 20 points advance compared with the closing quotations. At the opening the market was irregular with first prices from 10 points lower to 10 points higher, but with a steady undertone which later broadened out into something like firmness on a renewal of trade buying of both futures and spots. There were more rains east of the Mississippi River, heavy, in a number of place throughout Alabama and Mississippi, and quite general over the entire belt. Those in Southeastern Texas were very favorable and led to optimistic reports as to the progress of the crop there, but those in the East, especially in the Carolinas, were not wanted and gave rise to a number of unfavorable reports. Inability properly to cultivate the plant and the fear that boll weevil would increase as a result of wet weather, were the conditions mostly complained of. Near the close it become evident that traders who had bought cotton on Friday's peace rumors and on Saturday's early eastern belt news were not willing to carry their lines over Sunday and as offerings increased the market gave way rapidly.

RANGE OF PRICES.

| Option— | Open. | High. | Low. | Bid. | Asked. |
|---|---|---|---|---|---|
| January | 24.82 | 24.94 | 24.40 | 24.40 | 24.43 |
| March | 25.01 | 25.05 | 24.65 | 24.69 | ..... |
| May | 25.12 | 25.12 | 24.75 | 24.72 | 24.75 |
| July | ..... | 25.99 | 25.00 | 25.00 | 25.00 |
| October | 24.96 | 25.05 | 24.53 | 24.53 | 24.56 |
| December | 24.85 | 24.93 | 24.43 | 24.43 | 24.44 |

SPOT COTTON.

[BY DIRECT WIRE—EXCLUSIVE DISPATCH.]

NEW ORLEANS, July 21.—The New Orleans spot cotton market today: Low ordinary, 23.12; ordinary, 23.87; good ordinary, 24.37; strict good ordinary, 24.87; low middling, 25.37; strict low middling, 25.56; middling, 25.75; strict middling, 25.94; good middling, 26.12; strict good middling, 26.30; middling fair, 26.67; middling fair to fair, 26.92; fair, 27.17. Sales, 512 bales, including 338 on hedge basis. Tone of market quiet.

## THE METAL MARKET: COPPER, LEAD, ETC.

[BY A. P. NIGHT WIRE.]

NEW YORK, July 21.—The copper market has been heavy all the week. Large producers are not offering and smaller dealers are naming considerably lower prices. Spot and near-by deliveries of electrolytic were quoted nominally, 26.50 to 27.00 and August and later 23.00 to 26.00.

Iron was unchanged.

SAN FRANCISCO.

[BY DIRECT WIRE—EXCLUSIVE DISPATCH.]

SAN FRANCISCO BUREAU OF THE TIMES, July 21.—Crude magnesite, 8.00@10.00 per ton. Manganese, 45 per cent. metal, 33@37 per unit. Less than 35 per cent. metal not desired. Tungsten, 60 per cent. WO3, 25.00@30.00 per unit.

COLORADO METALS.

[BY DIRECT WIRE—EXCLUSIVE DISPATCH.]

DENVER, July 21.—Colorado concentrates, 60 per cent., 17.00 per unit; crude ores, 60 per cent., 15.00; 25 per cent., 9.40@12.00; 10 per cent., 8.70@10.00 per unit.

**Biggest Locomotive in the World.**

The greatest steam locomotive in the world has been put into service by the Baldwin Locomotive Works. It is so gigantic, says the Popular Science Monthly for August, that its boiler had to be made flexible of three different joints so that the locomotive could turn around a curve. It is over 100 feet long and weighs some 420 tons. Twenty-four driving wheels, each standing as high as an average-size man, afford it traction. The driving wheels are distributed along the length of the locomotive in sets of four pairs, the wheels of each set being coupled together and driven by two giant steam cylinders. Under full steam, the locomotive can exert an eighty-three-ton pull on the cars behind it —which means that it can easily haul a freight train two miles long and 22,000 tons in weight over an ordinarily good roadbed at an average rate of about fourteen miles an hour, and possibly more. Bad roads will retard it only slightly.

**WAR MEMORIALS.**

**Opportunity to Avert in Future a Very Serious Mistake.**

The question of war memorials, of fitting tributes to those who have met death through military service or whose deeds have been marked by signal acts of bravery, has been for a long time discussed in the foreign architectural press. A plan proposed, and one that has met with general approval, has been the building in each town of a permanent memorial to mark appreciation of the heroic men who have gone forth in the war. This plan will undoubtedly be found to be as admirable in this country as it is in Europe.

No one, says the American Architect, will criticise the patriotic impulse that prompted a grateful people to set up in our cities and towns the many soldiers' monuments that so often disfigure public squares and commons and which so often cause a feeling of regret to every artistic observer. Now will be found an opportunity to take steps to avert in the future a very serious artistic blunder, and no class of men can exert a greater influence in these matters than architects.

As the town center is the logical place for these memorials, it is equally logical to assume that when proposed they would exert a very decided influence on the future development of the neighborhood. We need in this country a better development of community life, a more intimate intermingling of the people, and there is no greater or better method than the facilities offered by the town or village hall. A well designed village hall or library will admirably serve the purpose of a memorial and provide for all the people a constant reminder of the purposes of its erection.

"Can any one doubt," asks the Architect, "that the forthcoming years, will, in the direction indicated, offer greater opportunities than at any previous period for architects to exert their influence on these various matters? By training, temperament and experience, no class of men is better equipped, and it would seem to be a wise and patriotic duty for the profession, individually and through the various societies, to insure the proper progress of these things in the future, and to guard against the invasion of well-meaning but none the less inartistic memorials that have been foisted on us during and after our earlier wars."

**Salvaging Invention.**

[Indianapolis News:] A new device for salvaging sunken ships has been invented by Dr. Sylvio Pellico Portella of Rio de Janeiro, Brazil, who says it may be used to salvage ships sunk at almost any depth where divers may reach them and that it is equally effective in floating a wreck, no matter what its position on the sea floor. The invention consists of a tender of special model, which is equipped with floats of waterproof material. These are neatly folded, but later, when inflated with air, they assume all sorts of shapes—parallelopipedons, spheres, cylinders, etc. They are carried down by divers and attached to various portions of the sunken vessel, both within and without, still retaining their connection by means of hose with the tender ship. When all are properly fastened in place they are inflated by air pressure from above, like the tires of an automobile. As they swell they are said to gradually displace the water within and about the wreck, and it is said that by their own buoyancy they float it to the surface.

**His "Bit" in Wooden Shoes.**

[Kansas City Times:] Henry Pruess of Lucerne, Kan., wore his war shoes to Kansas City and clattered through the shopping district where trim-slippered shoppers, overwhelmed with wonder, gazed after him.

Mr. Pruess is 70 years old. The wooden shoes are not new to him, as they are to many who saw him. He wore them in Germany fifty-two years ago, and resumed the custom when the United States declared war on Germany.

"They're as comfortable as carpet slippers when you get used to them," he said at the Union Station, on his way to visit a daughter at Quimby, Iowa, as he slipped his heavily-stockinged feet out of the wooden shoes to rest.

Pruess's reception in the downtown district annoyed him. He did not like the levity with which his patriotic sacrifice was received.

"I don't have to wear them," he said, "but I'm doing it for my country—not for Germany. I don't work and I walk very little. Wooden shoes will do me. Those who need leather shoes may be able to buy them cheaper because of my sacrifice. Yes, I'll buy Liberty bonds. Never mind how much. I've been farming in Kansas and the years haven't all been bad. Everybody should buy bonds and help free the German people."

Reclamation.

## RESTORING LAND.

**Tract at Mouth of Kaw will be Diked and Raised — Valuable Bottom Land Industrial Property will be Protected from the Floods.**

[Kansas City Star:] The old city levee at the mouth of the Kaw River—the site of old Wyandotte, where just before the Civil War houses could not be built fast enough to accommodate the immigration that came up the Missouri River—is to be reclaimed from floods. The improvement, which will reclaim almost 100 acres of factory locations, was decided upon yesterday afternoon by the Kaw Valley Drainage Board.

The levee property, considered the most valuable river land for industrial purposes, has been neglected in the general flood protection plans of the Kaw Valley Drainage District. The levee property is cut off by bluffs from the rest of the district and its protection was not essential to the safeguarding of Armourdale and the West Bottoms from overflow. But the boundaries of the district contemplated the reclaiming of the levee, when the drainage law was passed and the territory from the mouth of the Kaw, north up the Missouri River to Jersey Creek, and west along the south bank of Jersey Creek to First street and south on First street to the Kaw River just above the Missouri Pacific-Northwestern bridge menace across the Kaw River was included.

The industrial locations will be reclaimed by the drainage board making a special benefit district of the levee property to build dikes. In the dike building the board plans to take into consideration the success attained in the navigation of the Missouri River. The Kansas City Missouri River Navigation Company has its docks and shipyards at the mouth of the Kaw, where great inconvenience is suffered, because of the slopping dikes. The new dike along the west bank of the Missouri River will be built perpendicular to provide proper facilities for the Missouri River boats. From the Missouri River the south bank of Jersey Creek will be diked back to the bluffs at First street.

On the land which will be reclaimed are railroad tracks, rights of way and switch property obtained by the Northwestern, the Missouri Pacific and Union Pacific railroads years ago from the city without return consideration. Most of the property not given to the railroads in these grants is still held by Kansas City, Kan. Several times steps have been started to reclaim the land by bond issues, but the people have turned down the proposition for the reason that they insisted the cost should be paid by the valuable railroad property benefited, and which was obtained without cost by the companies.

After the dike work is completed the members of the drainage board say they will place the big dredge owned by the district at the disposal of the city and railroads to fill in the tract to a level with the dyke, placing all the land in the area above flood stage. P. J. Broll, chairman of the drainage board, estimated the total cost of the reclamation improvement would not exceed $200,000, including the dredging and filling in behind the dikes.

"It will be the biggest single improvement undertaken in connection with the river work and river navigation," Mr. Broll said. "It will guarantee to the Kansas side the permanent shipping yards of the navigation company.

"The mouth of the Kaw is destined to be a scene of busy river transportation. As the industries build in the dike-protected area and the district dredges out the Kaw River channel the use of the river for freight will become general. Small boats will deliver barges from the packing houses and industries along the Kaw dikes to the navigation company's docks."

**Ice Mines of the United States.**

There are several caves in the United States where nature seems to have become confused as to the seasons, according to an article in the Popular Science Monthly for August. During the late spring and summer ice forms and a freezing temperature prevails, but as winter comes on the interior of the caves becomes milder, the ice gradually melts and a kind of subdued summer sets in underground.

One of these peculiar caves is to be found at Coudersport, Pa., and one at Decorah, Iowa. The superstitious among the residents of these localities give the caves a wide berth and look with suspicion upon any one daring enough to attempt to investigate them.

Edwin S. Balch of Philadelphia, who has made a study of the subterranean ice mines, as they are called, states that according to the theory evolved by investigators, the formation of the caverns is such that the cold air of winter does not penetrate and settle in them until late in the spring at the time when the water from spring thaws is seeping through the walls and roof. This water meeting the cold air freezes and stays frozen all summer until, as the fall season approaches, the warm summer air at last finds its way into the cave and melts the ice.

**The Moon in Japanese Poetry.**

[East and West News:] "Japanese fondness for moon-gazing must not be interpreted as a pure feeling of joy in the presence of beauty; it is mixed with melancholy sentiment," says The New East. "The soul is touched with strange and deep pathos when looking at the moon with night sky as a background and —silence. Shirakawa had the idea when he said, 'As I, in solitude, look attentively upon the moon, I seem to merge into oneness with her.' This attitude toward nature quite differs from that which one feels at sight of the first touch of day as a spot of high light upon the top of Mount Fuji."

**Little Surprises.**

[Portland Express:] "No sir; your watch doesn't need any repairs or even cleaning. You simply forgot to wind it."

"Gentlemen, the conductor has asked us to move forward in the car. Come on; there's plenty of room."

"Certainly you deserve a raise in your salary. You have been doing splendid work and we appreciate it."

"It was all my own fault I was knocked down. I got right in the way of your automobile."

"No, sir, this isn't the genuine olive oil. That's the reason it is so cheap."


# DON'T BUY OIL STOCKS

unless you know the type and class of people that you are going to be associated with. It is true that

## WYOMING IS THE GREATEST OIL FIELD IN THE WORLD

A group of men, of which a considerable number are residents of the State of California, employed the best geologists that they could secure, and have covered the States of MONTANA, WYOMING and KANSAS, and have chosen therefrom the best acreage in the leading fields of those States. At the present time this company has

## THREE DRILLING WELLS

located respectively in the famous SALT CREEK, BIG MUDDY and GRASS CREEK districts, Wyoming. More rigs are on the way for drilling inside development work, as the first test wells are brought in.

## 8840 ACRES

of practically proven territory in 12 great fields has been secured and expert oil scouts are securing more acreage all the time.

More millionaires have been made from the oil business than in any other industry.

To get full information with reference to THE GREAT WESTERN PETROLEUM COMPANY or any other of the successful operating companies in Wyoming, with reference both as to their properties and the men back of them, address

**SECURITY BOND COMPANY**
830 Title Insurance Bldg., Los Angeles.
Phones Main 7159; F3955.

The Great Western Petroleum Co. Wyoming.

OFFICERS OF THE COMPANY
G. L. Warson, President.
Warwick M. Downing, Vice-President.
George E. Toomey, Secretary.
Douglas Keller, Treasurer.

ADVISORY BOARD
L. M. Meeker, banker, Ft. Morgan, Colorado.
Henry C. Eggler, Denver, Colorado, for eight years State Geologist of Wyoming.
Fred G. Moffat, Denver & Salt Lake R. R. (Moffat Road.) Denver.
Allison Stocker, formerly State Treasurer of Colorado, member of the contracting firm of Stocker & Fraser.
W. S. Taylor, formerly Superintendent of the Standard Oil Company of California.
Horace Heath, M.D., Denver, Colo.
F. S. Pendell, attorney at law, Ft. Morgan, Colo.
C. P. Taylor, formerly chief ranger, Midwest Oil Company, Salt Creek.

LEGAL COUNSEL:
Hon. Roderick N. Matson, Cheyenne, Wyoming.
Hon. R. H. Nichols, Casper, Wyo.
Warwick M. Downing, Denver, Colo.
F. S. Pendell, Ft. Morgan, Colo.


Experiment.

# HILL FARM SOLUTION OF SEED-POTATO PROBLEM.

BY MILTON R. STANDISH.

THAT he has solved the problem of seed potatoes for Southern California, by growing them on the mountains, is the belief of George M. Cooley, pioneer potato grower of the San Bernardino Valley, whose opinions in regard to potato culture are regarded as authoritive by the United States Department of Agriculture.

Planted at an altitude of about 4000 feet on the old Pine ranch, at the head of Devil Canyon, about twelve miles northwest of San Bernardino, the potato plants, seed for which was secured from Aroostook county, Maine, now stand about two feet in height and are covered with a heavy white bloom, something unusual for Southern California. In the rich, black loam which is found all over the flat places in the mountains, the young tubers are now from two to three inches in diameter and growing fast.

By October 1 this crop will be in the bins and according to the plan Mr. Cooley will work out, will have four months to cure. Potatoes cannot properly age for planting in less than six weeks, according to Mr. Cooley. The seed will be little more than he will want to plant for himself in February.

"Potato growers will find that they can plant seed in February in the higher places and harvest an early crop soon after the middle of May, thus making Southern California the first part of the United States to produce spring potatoes," he said yesterday.

"Following along this line of planting, the May crop, coming along fully a month before the usual early crop of the San Bernardino Valley, will have time to cure for the July and August sowing and thus provide hardy stock for the late fall crop."

Mr. Cooley has been offered special positions in the Department of Agriculture but has declined them, hoping he will be able to help local growers. For the past few months he has been working out a distribution system and as a result the San Bernardino county organization was the only one in the State that marketed the surplus of the early tuber crop at a good profit. The growers' organization looked to the home supply first and shipped out only such part of the crop as was deemed a surplus. The growers will average from $2.75 to $3 per 100 on the shipments. One week alone 548,000 pounds were consigned to the East at $3.55 net to the growers.

Renewal of seed is necessary at least every three years, according to Mr. Cooley, and for his personal use he secures new seed every two years. He gets his supply from Aroostook county, Maine, the greatest potato section in the country. The great difficulty which has confronted local growers, he says, has been the seed problem and for years he has worked to find a way by which Southern California growers may become independent of other sections for their supply.

The mountainous sections are the answer, he declares, and the success attending his latest experiment bears out his theory. Potato men are watching his efforts with much interest. He has three varieties planted —the Poor Man's Friend, the Great Divide and another early producer.


# SEVENTY-FIVE THOUSAND CARS SOLD IN TWO WEEKS.

CONTRACTS with distributors and dealers for the handling of 75,000 automobiles were closed by the Maxwell Motor Sales Corporation of Detroit in less than two weeks after the company started making its annual contracts on July 1, it is claimed.

"The company finds that the men who have handled the Maxwell line in the past are optimistic as to the future. And the dealers and distributors being added for the first time to the Maxwell rolls are equally sure that the country, during 1917-1918, is to absorb a tremendous number of motor vehicles," said an official of the company.

"We look for prosperity, sales and profits. The people of our section have money and are going to buy automobiles. The automobile today is a necessity and is steadily becoming more so.

"This is the substance of what Maxwell motor car dealers in every part of the United States have to say regarding the outlook.

"It is this present and prospective heavy demand that is spurring the distributors to close their contracts early. They want to be sure of getting all the cars their trade will need.

"The Maxwell one-ton truck is also inspiring dealers to hurry and make sure of the Maxwell line. Both the demand and the output of this truck will grow tremendously in the next year, it is expected, and dealers know that the truck is really an asset to their business.

Referring to the quick signing of these contracts for the merchandising of 75,000 motor cars, Walter E. Flanders, president and general manager of the Maxwell company, said:

"The business situation is reflected in these contracts with dealers. This, in my opinion, is conclusive evidence of the prosperity of the nation and of the sound condition of commerce and industry. It is proof, too, of the fact that the American people are resolved to live on the sane, logical business-as-usual plane.

"The new contracts are with the very best class of dealers and distributors in the country.

"Among them are: The Harry Newman-Stratton Company of Chicago, which agrees to handle 8000 cars; John D. Williams & Co., exporters, of New York, which agrees to handle 7500 cars; the McKinney-Curtis Company of Fargo, N. D., which agrees to handle 4000 cars, and the Western Motors Company of San Francisco, which agrees to handle 3000 cars.

"These contracts illustrate the class of dealers being attracted to the Maxwell company by our new sales policy," said T. J. Toner, director of sales.

"We are seeking more and better dealers—striving persistently to build up and strengthen the already strong Maxwell sales organization."

# AUTO DRIVEN OVER BLUFF A HUNDRED FEET HIGH.

ZIP HOLLEY, a bachelor farmer, who lives on the Rifle River road six miles north of Sterling, Mich., is the champion hair-breadth escaper of that State.

Every now and then Zip has a hair-breadth escape that would make him rich if he was doing this escape stuff for the movies. But Zip doesn't flirt with death for a million dollars a year, which Charlie Chaplin gets for picking his teeth with a walking stick.

It's born in Zip. He goes around hair-breadth escaping just like it was second nature to him.

On Fourth of July night Zip attended a Polish dance at which a good time was enjoyed by all, including Zip. However, that wasn't anybody's affair but Zip's, he being unmarried and nobody having any right to kick if he went home whoopin' it up.

Zip had done his share of whoopin' and started home in his Maxwell car. It was about 6 o'clock in the morning, and Zip was fagged out, as it were.

Just south of Rifle River, he dozed off and the next thing he knew he and his Maxwell had gone over the brow of Dead Man's Leap, which is 108 feet down to Sam Watkins's corn field.

Zip didn't wake up till he landed in the cornfield, where the doughty Maxwell, as though realizing that Zip must be protected, sprang about over Sam Watkins's corn until, so to speak, it could get "toe hold" and calm down, which it did.

"I was some shuck up, but the car wasn't hurt," said Zip.

This was three hours later when Sam Watkins found him asleep, in the faithful Maxwell.

"I measured one jump of fourteen feet which Zip's car had covered without making a track after lighting in the corn field," said Jay Ames, the local Maxwell dealer.

"For a feller like me," said Zip, "The Maxwell is the only safe motor car."



# DO YOU OWN OIL STOCKS?

If so you should have our new 160-page booklet giving full information as to capital, location, output, earnings, dividends, market position and proposed future development of

## 103 

Room for More Settlers.

# TWO NEW RAILROADS IN FULLERTON DISTRICT.

*Better Transportation Facilities, Development of Great Citrus Ranch and Other Advantages Stimulate Growth of Town—Good Schools and Public Utilities and Ideal Home and Social Conditions.*

BEFORE the end of next month the cars of the Pacific Electric Railroad will be running into the city of Fullerton. Sometime within the coming year the trains of the Salt Lake company will also be operating through the growing orange-belt town.

These railroad companies are tapping the Fullerton district without the encouragement of a bonus on the part of the town's people.

They are building a suberb road bed for their cars, excelling the ordinary type of construction. They are eliminating grade crossings all along the line. In place of these at every county crossroad there is to be an over-head viaduct to carry the trains high above the automobile.

The route of the Pacific Electric into Fullerton is virtually a southerly extension of the La Habra line. Branching from the main Yorba Linda-La Habra line at the town of La Habra, the new right of way turns over the Coyote Hills of the famous Bastanchury Rancho to Fullerton. This part of the route passes directly through a portion of the Fullerton oil fields as well as through a country commanding a wide range of scenic beauty by reason of its elevation above the surrounding valleys.

The Pacific Electric has agreed with the city officials of Fullerton to furnish a schedule of at least eight passenger trains a day from Los Angeles, and to erect a substantial and suitable station building in the town. An ornamental concrete viaduct is to be built over Sprada road, where the new line enters Fullerton on its private right of way. The work on this has already been started. The grade cutting through the Coyote Hills has been completed and tracks and overhead wiring have already been laid to the residential district of Fullerton.

The complete right of way of the Salt Lake company has not been purchased and the exact route it will follow is not determined. The company, however, has an agreement standing with the city of Fullerton to have its trains running into the town within eighteen months. It is expected that the road will be completed long before the expiration of this time limit.

TO OPEN NEW LANDS.

Aside from adding conveniences to the present living facilities and contributing to the general welfare of the existing industries, the new roads will open areas of lands, heretofore not available for intensified farming.

Fullerton has, for a number of years past, been the largest shipping point of the Los Angeles-San Diego branch of the Santa Fe Railroad.

Via the Santa Fe, Fullerton is twenty-three miles from Los Angeles. The round trip fare is $1.40. Special reductions on this fare may be obtained by buying commutation ticket books which are issued in various ways. It is also a junction point for the Santa Fe branches running between San Diego and the one to San Bernardino. The latter line is a portion of the Santa Fe's overland route to the East.

DEVELOPING BIG RANCHO.

The Fullerton district will soon have the distinction of having the largest, individual citrus orchard, under one ownership, in California.

This is the Bastanchury Rancho, consisting of 2700 acres and lying in the Coyote Hills north of Fullerton. Approximately $250,000 is being expended in the development of this extensive area and already many hundreds of acres are in a high state of cultivation. By the coming fall the owners expect to have planted over 1500 acres in citrus fruits.

The big ranch is particularly favored as a site for citrus culture because it is so highly elevated and the stock growing on its hillsides is protected from damaging frosts. The great problem in the development has been that of supplying the water.

Due to the rolling and hilly nature of the tract it has been impracticable to attempt to do much leveling. The water has to be conducted to the highest elevations and conducted through cement irrigating pipes over the orchards. The development of the water on the ranch itself and the distribution of it is an unusual engineering feat. Some difficulties have been encountered in this work which have been overcome by original and unique ideas. These are already installed and proving up to the expectations of the designers.

In one location between two chains of hills an artificial dam has been thrown up, creating a ten-acre lake for water storage. This has a capacity exceeding 50,000,000 gallons. From it water is gravitated to points on the ranch nearly two miles distant.

It is estimated by the administration department of the rancho that the company's freight bills with the railroad company will amount to nearly $1,000,000 annually for both incoming and outgoing shipments when the orchards come into bearing.

Until that time large quantities of other produce will be raised between the tree rows. This year the company rented large areas between tree rows for planting to cabbage, beans and other crops and in some cases the individuals who did the renting profited well on the harvest due to the high prices they received in the market and the abundance of the crop they raised.

MUNICIPALITY GROWS.

The city of Fullerton has steadily increased its population until it now verges on the 4000 mark. It has gone ahead with its building activity. A fine new business block and a new packing-house were the largest building items of the year, but they were supplemented with numerous new residence buildings and small store buildings.

Over ten miles of asphalt roadways have been laid by the municipality at a cost near $200,000. All the main streets are paved from curb to curb. Most of the streets throughout the residential section are improved by being either macadamized or oiled.

The city maintains a cosy little park. It also owns its own domestic water system valued at about $100,000 and a $60,000 sewer system with a forty-acre sewer farm in connection, worth $20,000.

Approximately the assessed valuation of the municipality is $4,300,000 and the town will reduce its tax rates during the coming year.

An up-to-date automobile fire department, fully manned and equipped, and aided in its work of combating fire by numerous fire hydrants throughout the city, supplying seventy-pound water pressure, is a feature of the city's "safety first" principles.

Bank and postoffice clearings show steady growth. New business enterprises have come to the town and others are being encouraged to come. Particularly factories are desired and there is a good opportunity afforded for certain classes of manufacturing.

ATTRACTIVE HOMES.

Fullerton is an attractive city to the home lover. As one walks down Commonwealth avenue, a beautiful wide thoroughfare lined on both sides with pretty bungalows and houses, skirted with spreading pepper, camphor and chestnut trees along its curbs that gracefully arch over the sidewalks in tropical luxuriance, he inhales a perfumed air made sweet by many flowers in the gardens of the houses he passes.

The rural life in the district about the town is rural only by name in many respects. When a rural community has paved and macadamized roadways passing before its houses and the country homes have gas ranges and electric lights and all the farms are really just large gardens, it is hard to term the community rural. Between the country rural life and the town there is no definite line of demarcation. The town blends into the beautiful country atmosphere and the country meets the town with such gentle differences as to almost make its differences none at all.

In the matter of temperature the average in the Fullerton district throughout the year is more moderate than in many other cities of the State. Because its geographical location is about twenty miles from seaboard it secures the full benefit of balmy breezes to temper the summer days and yet avoids excessive moisture during winter periods.

It is a particularly healthful locality for orange trees because the humidity is as close to the ideal as nature normally affords. For the same reason the walnut is unusually favored over some other districts.

When a newcomer settles in the Fullerton district he buys a piece of land and has the climate handed to him as a premium. He pays no more for his land than in other places of equal development, but he gets for a heritage a bit of the richest blessing that California affords. So Fullerton puts forth climate as an inducement to new settlers and its people desire to lay emphasis upon this inducement.

Rarely does the winter temperature fall below 40 deg. The summer weather ranges between 80 and 90 deg. for an average, with occasional waves which may be warmer, but these hardly ever exceed two or three days' duration. The nights are comfortable and one has to sleep with covers throughout the summer.

SCHOOLS.

One of the distinguishing characteristics of Fullerton is its $300,000 Union High School and Junior College. This monument of civic enterprise is one of the most elaborate public school plants in the State.

The institution consists of seventeen buildings, located on a fifteen-acre campus. The separate buildings are a great convenience in isolating the various branches of technical instruction from the academic classrooms, thereby eliminating noise from the latter classes and reducing fire risks. Another advantage of the separate-building idea is that the students are compelled to leave the buildings at the adjournment of class session and so enjoy a breath of pure, fresh air.

Modern ventilating and sanitary appliances are installed in all the buildings. Hot and cold showers are provided in the gymnasium. All rooms are heated and cooled automatically, and for this purpose a large engine-house and boiler room is erected on the grounds. The school also has its own water plant consisting of a fine deep well containing an abundance of pure water and the necessary machinery for pumping the water to a storage tank built on the top of a sixty-foot tower.

The general school exercises, plays, debates, lectures and entertainments are held in an auditorium seating 1200. This has a large stage and is provided with electric lights.

The manual arts building houses wood-working equipment, machine and forge shops, domestic science equipment, free hand and mechanical drafting, art leather and brass work departments.

The physics and chemistry buildings are especially planned to facilitate instruction in these studies, while the commerce building has four rooms devoted to the subjects of book-keeping, stenography, stenotyping and typewriting. There are also special buildings for English and other languages, mathematics and surveying.

In the study hall building are the administration offices and the school library and also large assembly-room used as a study room by the students.

Besides giving a number of general courses which are similar to those of the Los Angeles high schools, the Fullerton institution provides two additional years' work in the subjects of English, modern languages and mathematics parallel to that provided in the State universities.

The practical side of education is strongly accented. Girls are taught to make their own clothing, while boys turn out dining tables, davenports, chairs and other articles of furniture. Some of the lesser buildings of the campus, such as the botany greenhouse and an emergency grammar school building, have been constructed by the boys. There is practical field work in surveying, and a serviceable mechanical knowledge of automobiles is acquired in the shops. Girls and boys are graduated each year from the book-keeping and typewriting classes.

The grounds of the campus are ornamented with lawns and a parking of trees, flowers and shrubs. Ball fields and courts for tennis and other games are provided.

One of the things undertaken by this school is the free transportation of the students to and from their homes, a large number of whom live as far as ten miles away in the rural districts. For this purpose five large automobile busses were purchased, with a carrying capacity of from fifteen to twenty-five pupils each. These cover special districts each day calling for the young people in the mornings and returning them to their homes in the afternoons. This convenience is entirely supported by the taxpayers and the students pay nothing directly for the service. There is a garage on the campus to house the busses.

There is a beautiful $70,000 grammar school in the town, and throughout the district comprising the high school union are other grammar schools.

SOCIAL LIFE.

The residents of the Fullerton district are closely cemented socially. In matters of enjoyment, education or business they are allied in organized bodies. One of the dominant factors under this class are the city's churches. There are several artistic church edifices, all of which have large congregations, and a number of tributary organizations. Nearly all the leading denominations are represented.

Fraternal orders are much in evidence. Many of these have erected their own business blocks in the business section. The leading national societies are represented. The business men are bound together in the Chamber of Commerce and the Merchants' Association.

Fullerton has a $10,000 library building. This is a gift of Andrew Carnegie. The institution is maintained at a cost of $23,000 annually, which sum is derived by general taxation.

A great deal of interest has been taken by Fullerton young men in the organization of the full strength company of Home Guards. The company has a drum and fife corps. It drills in the main streets of the city every Monday evening, usually attracting a crowd of spectators. The members are all armed and have sufficiently been drilled to execute all the general marching maneuvers. In the emergency of any local disturbance on the part of disloyal citizens it is believed the Home Guards could completely handle the situation. Besides being a protection to Fullerton in this respect, the military company is a demonstration of the city's patriotism, which has already manifested itself by widely oversubscribing its allotment of the Liberty bonds as well as its contribution to the Red Cross fund. Fullerton has two newspapers. There are no saloons.

INDUSTRIES.

The principal industry of the Fullerton district is citrus culture. This is in a great Valencia orange belt. It is there that the famous C. C. Chapman orchards are located.

Next to oranges walnut culture is the most important horticultural pursuit. The district is one of the biggest walnut shippers of this part of the State.

Each year millions of barrels of high gravity petroleum are taken from the oil wells about Fullerton and shipped to all points of the world. The oil industry, although very large, seems as yet to be in its infancy. New wells are being sunk in the hills north of Fullerton and are encroaching almost into the city limits. In many of these wells oil is being found.

Allied to the oil industry is the development of natural gas. This has been piped from the Fullerton oil fields all over Orange county for domestic use.

There is also a poultry and egg industry of some extent in the district, and there is room for an enlargement of it. Raising vegetables on a commercial scale is well established.

Numerous packing-houses for the orange and walnut industries, vegetable packing-houses, an ice plant, steam laundry, three lumber yards, stores, machine shops, garages, grist mills, nurseries, truck farms, ranching and oil fields employ many hundreds of hands.

NEW INDUSTRIES.

Availability of oil fuel and natural gas from the oil fields, access to electric power, development of excellent railroad shipping facilities, plus the inducement of cheap factory sites, business men believe, should encourage the growth and development of new manufacturing pursuits in the district.

Some time ago a beautiful hospital plant was erected in Fullerton, but it has not yet been opened. It was built by a company having a large number of stockholders, many of whom were residents of Fullerton. A suggestion has been made that this building now be made available for Red Cross work as a hospital for convalescents from the front.

From a farming standpoint the Fullerton district is well adapted naturally to the raising of prolific crops. With its extensive irrigation system, additional crops can be grown between young trees in the orchards, either in or out of season, and as many as two or three such crops per year are possible.

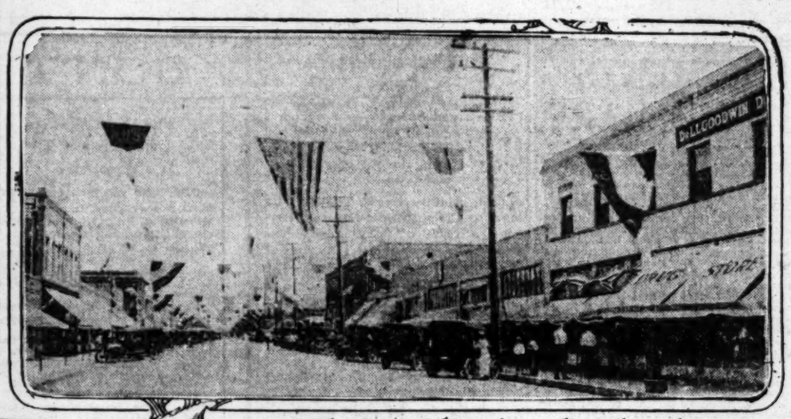
Despite the fact that this type of farm land has, by reason of our international situation, become abnormally valuable, the prices of real estate continue to remain normal and the prospective buyer will not find inflated values as a rule.

FOR INFORMATION.

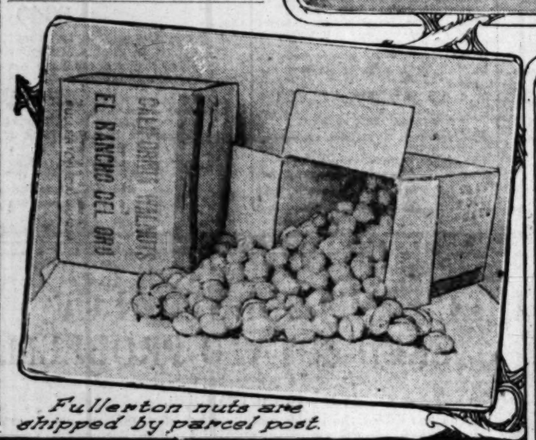
Anyone desiring information concerning Fullerton is invited to correspond with any of the local property owners whose names appear below, or to the secretary of the Fullerton Chamber of Commerce or Board of Trade:

E. K. Benchley, Mrs. E. K. Benchley, E. E. Balcom, Mrs. E. E. Balcom, R. S. Gregory, R. B. Collins, A. N. Stanley, W. L. Benchley, Mrs. W. L. Benchley, E. J. Marks, Mrs. E. J. Marks, N. LeMarquand, R. A. Speicher, R. R. Davis, W. H. Skillman, E. I. Fuller, A. J. Boulanger, Mrs. A. J. Boulanger, G. S. Curtis, F. B. Elmers, V. A. Canfield, Mrs. V. A. Canfield, W. R. Davis, Mrs. W. R. Davis, O. P. Shepardson, S. E. Reed, Dr. W. H. Wickett, A. Pritchard, Mrs. A. Pritchard, D. McKinley, Mrs. N. F. Morse, F. L. Porter, G. C. Clark, J. M. Clever, O. L. Evans, W. J. Wickersheim, Mrs. W. J. Wickersheim, F. C. Hemmalhatch, Prof. E. W. Hauck, H. W. Daniels, H. McAulay, J. Stein, Mrs. E. C. Wright, Dr. J. Chilton, B. F. Pinson, S. R. Cokely, B. Reno, S. Gillogly, Mrs. S. Gillogly, J. R. Carlart, Mrs. J. R. Carlart, G. A. Bastanchury, Mrs. G. A. Bastanchury, W. E. Oswald, J. Gallagher, F. A. Ross, J. F. Bastanchury, Mrs. J. F. Bastanchury, P. D. Hax, G. C. Welton, Mrs. G. C. Welton, E. H. Acherman, J. R. Gardiner, M. A. Stallmyer, N. J. Metz, Miss L. E. Yaeger, L. A. Davis, E. Engmann, G. A. Amerige, D. E. Hartman, G. A. H. Sprague, Mrs. M. Shey, S. N. Fuller, J. L. Haver, Mrs. H. E. Johnson, F. D. Robertson, Mrs. H. Federer, A. W. Daniel, Mrs. A. W. Daniel, G. A. Ruddook, A. Kohl, Mrs. M. Slingsby, S. J. Kling, Mrs. F. D. Meeks, Dr. A. J. Gobar, J. B. Bastanchury, Mrs. J. B. Bastanchury, C. Crow, Mrs. C. Grow, J. N. Swain, S. E. Clever, Mrs. C. E. Ford, A. R. Marsom, U. Garaghty, J. S. Bohanman.

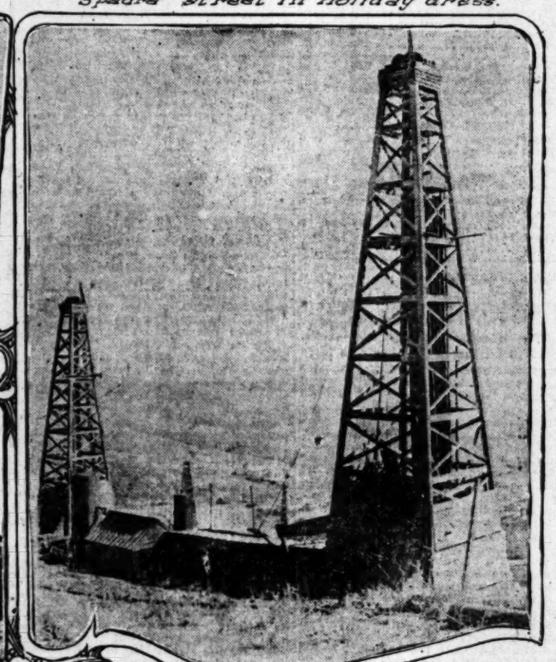
*Scenes in Busy Orange County City.*




Spadra street in holiday dress.




Fullerton nuts are shipped by parcel post.



Oil tower, 80 feet high.



Fullerton Hospital.



Fullerton High School.

Fullerton buildings and products.

The hospital is available for Red Cross work. The High School bus equipment furnishes free transportation. The oil tower is one of many. Fullerton oil fields yield millions of barrels of petroleum annually. One Fullerton rancher markets a forty-acre crop of walnuts in cartons such as shown in the picture.

Brawley.

## BIGGEST MELON CROP.

**In Spite of Valley Shortage Shipments from Rich Valley Exceed Those of any Other Year—Other Districts Now Producing.**

During the cantaloupe shipping season just closing in the Imperial Valley, more of the melons were shipped than during any other season, the quality was better than ever before, and the price per crate was higher than in previous years, according to a report by the United States Bureau of Markets, just issued.

Up to July 20, 4945 cars of cantaloupes were shipped from the valley. During the 1916 season, 4675 cars were shipped. This number was, until this year, a record for melon shipments from any locality in the United States. Had it not been for a shortage of cars during one week this season, the output would probably have been nearly 7000 cars. It is expected that the total 1917 output will be 5500 cars.

On one day in June, 253 cars of cantaloupes moved out of the valley. Three days afterward, when more than 200 cars per day were moving, came the announcement of the car shortage, and the shipments were cut to 160 cars per day, one car being allotted for every eighty acres. Tons of the ripened fruit were fed to hogs, and yet the high price being received for the fruit netted the growers and distributors a good profit.

Last Tuesday the United States office of markets branch at Brawley was closed, and bulletins on the cantaloupe market conditions ceased. On that day twenty-eight cars were shipped from Imperial, five from Turlock, forty from Arizona, which had just begun shipments; five from Alabama and four from Georgia.

HEAVY WALNUT CROP.

The walnut crop at Saticoy, now maturing rapidly, is one of the heaviest for years, and many trees are breaking with the weight of nuts. A new method of tree propping, being tried out by W. B. Nicholl, promises to do away to some extent with wooden props. He fastens lag screws in the largest branches on opposite sides of the tree, connects them with steel cables making branches support each other.

San Diego.

## HEAVY FISH PACK.

**Production of Sea Foods Largely Increased—Canneries Working Day and Night—Market Extended to Include Eastern Points.**

The production of sea foods by San Diego establishments has increased tremendously during the last few weeks. The unusually heavy run of tuna in the vicinity of the southern seaport this summer has caused the canneries to put on twenty-four-hour working systems, giving lucrative employment to large additional numbers of men, women and girls.

Because of increased costs of operation and higher prices paid to fishermen for their catches, canned tuna will be retailed at a considerably higher figure than last year, the canneries being flooded with orders from far and near.

Growing.

# SOUTHLAND FOOD PACK IS TREMENDOUS ASSE

AN OUTSTANDING feature of Southern California's food production this year is the great increase in the output of canned goods. Canners of fruit and vegetables began early to contract with growers to plant heavily and made contracts in advance at high prices. Packers of tuna, albacore and other fish at Long Beach, San Pedro and other near-by points are packing more than ever before. Packers of sea food at San Diego have tremendously increased the industry there and have extended their market to eastern cities. A company which has been formed in Los Angeles to can Belgian hares, is contracting with growers and preparing to start a small packing plant.

Orange County.

## HARVESTING BEETS.

**Slicing will Begin in One Factory Tomorrow and in Others Soon. Total Acreage is Estimated at Fifty Thousand.**

The work of harvesting Orange county's $3,000,000 sugar beet crop has commenced. The early beets are on their way to the factories. The plant of the Holly Sugar Corporation at Huntington Beach will start slicing on July 23, and the Santa Ana Sugar Company and the Southern California Sugar Company plants in Santa Ana will commence two weeks later. The Anaheim Sugar Company, with its plant at Anaheim, and the Los Alamitos Sugar Company, located at Los Alamitos, are counting on busy seasons. The Anaheim plant is receiving beets. It is probable that the total acreage of beets to be harvested for the five factories in Orange county is 50,000. Many farmers at Artesia and Compton grow for the Orange county factories. Reports from the fields indicate everywhere a good yield.

It is probable that the people of Orange county will be asked to vote $500,000 bonds for the improvement of Newport Harbor. The Orange County Harbor Commission's report has been ready for filing for several months, but has been withheld until such time as it was thought advisable to proceed with a call for bonds. Under the law, if bonds are to be called for, the Board of Supervisors must, within fifteen days after the filing of the report, call the election.

There is an understanding between the Harbor Commission and the Board of Supervisors that the report shall be filed in September. Probably the election will be held in November.

"This material for Newport's $125,000 jetty" is a huge sign appearing on ten flat cars loaded with piles to be used in the construction of the west jetty at the entrance to Newport Bay. As soon as the Pacific Electric finishes an extension to the place where the jetty starts, the work will commence.

Ventura County.

## MORE MEN NEEDED.

**Schools Change Vacation Date and Officials Recruit Workers to Harvest Great Bean Crop. One Man's Dooryard Production.**

That there is danger of a serious shortage of labor in the bean fields of Ventura county this fall is the opinion of a number of growers, particularly in the east end of the county. William McKee, superintendent of the Bard properties of 1000 acres near Somis, was in conference last week with School Superintendent Reynolds and the District Attorney regarding the situation. Many of the schools in the county will open early this year to give opportunity for a vacation during the bean harvest. The District Attorney also has a list of names of families in the county who have agred to help with the harvests. The usual number of itinerant workers, from whom the harvesting crews are recruited, is almost entirely wanting this year.

On the rear of his small city lot, in Oxnard, Peck Roberts has this year raised vegetables for the use of his family and has sold [illegible] in addition. He now has a crop coming on which will [illegible] even better than the first. Present indications. He has stalks twelve to fourteen inches [illegible]

Conservation.

## TO CAN RABBITS.

**New Firm to Build Plant—Contracts Now Being Made with Growers of Belgian Hares in City and Vicinity.**

Canned rabbit meat from [illegible] ern California may yet find [illegible] into the trenches in France.

The Phair Canning Company has just been incorporated for the purpose of building a factory for canning of Belgian hares in this city and environs. The plant to cost $4500, is to be built immediately. The incorporators are William E. Russell, president; Phair, secretary; Gordon [illegible] vice-president, and J. R. [illegible], treasurer. The new concern are at 406 Hass[illegible]

The company now has the field contracting with [illegible] Belgian hares.

CANNING SEASON [illegible]

The canning season for the Whittier Canning Company last week, with a run of beans. This is only a [illegible] to the main season, which will run of 150 acres of [illegible] crop has all been contracted for at $10 per ton. When in full [illegible] the plant will have a payroll from $600 to $1000 per [illegible] promoters of the company, Dalbey and Victor C. [illegible] Bernardino, have erected a cannery with the best machinery and, fortunately, have secured for a large supply of fruit they are assured will be delivered.

PROFIT
Are greatly increased by the "V C P" irrigation system.
It saves labor.
It saves water.
It increases crops.
It makes irrigation an exact science.
San Fernando Valley owners are part owners of the wonders of the [illegible]
The final test is the modern irrigation with the "V C P" irrigation [illegible]
It quickly pays for itself.
Write or phone for demonstration.
Valley County Pipe Co.
Van Nuys, Cal.
208 Sherman Way
Phone Van Nuys [illegible]
Call our engineers to find your corners, [illegible] ing, make topographical of your place—[illegible] quickly.

Indian Land SALE
Under UNITED STATES GOVERNMENT SUPERVISION
Nearly a half-million acres belonging to the Choctaw Indians in Southeastern Oklahoma, soon to be sold by the Interior Department.
Not Necessary to Live on This Land—Not Necessary to Go East to Get It.
Farming, timber and grazing lands in the probable oil belt of Oklahoma, will be offered at prices appraised, from three to [illegible] dollars per acre, with long-time payments.
Visit the demonstration car sent out by the McAlester Real Estate Exchange of McAlester, Oklahoma, now here, to aid [illegible] making locations. The car contains a fine display, showing Western development. Also maps and quadrangle folios prepared by the United States Geographical Survey, showing location and character of the lands. Car open from 9 a.m. to 9 p.m. [illegible] Sunday.
ADMISSION FREE
On Railroad Tracks, East Fourth St., between Central and [illegible] Sts., near Southern Pacific Depot, Los Angeles.



Raise High Priced Wheat on Fertile Canadian Soil
Canada extends to you a hearty invitation to make FREE Homestead lands of 160 acres each or more at the low priced lands in Manitoba, Saskatchewan and Alberta. This year wheat is higher but Canadian land is lower, so the opportunity is more attractive than ever. Canada wants you to help feed the world by tilling some of her virgin soil—land similar to that which during many years has averaged 20 to 45 bushels of wheat to the acre. Think what money you can make with wheat at over $2 per bushel. Land is so easy to get. Wonderful yields also of Oats, Barley and Flax. Mixed farming is highly profitable an industry as grain growing.
The Government this year is asking for [illegible] to put increased acreage into crops. [illegible] now a great demand for help on the farms to replace the many young men who have volunteered for service in the war. Write for [illegible] healthful and agreeable, [illegible] excellent, good schools and churches. [illegible] Write for literature as to routes, [illegible] to Supt. of Immigration, Ottawa, Canada.
GILBERT ROCHE
Canadian Government Agent
SAN DIEGO, CAL.
Cunningham Building

The Leading Eve
IN THE DOMAIN OF SPORT
XXXVITH YEAR
INJUN CH
Local Ball.
REDSKINS IN STINGY MOOD
Palefaces Tomahawked by a Pair of Indians.
Johnson and Smith Wallop the Angels Twice.
Seraphs Fight Nobly, but Fail to Score.
BY LEEPSON BOWNER.
If Hen Berrry had seven Indian pitchers and didn't have to play anybody but the Seraphs he could float along the baseball season serene in the knowledge that he would never lose a game. Chief Johnson and Injun Smith rubbed it into the Angels twice in one afternoon by the scores of 2 to 0 and 4 to 0.
PAINFUL.
Between them the Seraphs managed to get seven hits, three from Johnson and four from Smith, and while they threatened to score on more than one occasion, they never quite made it. It was exceedingly painful to the white folks in the audience to see the palefaces mowed down by the remnants of the noble red man's race.
Chief Johnson, yep, the same guy, and Pete Standridge started out to have a little pitching duel in the opening game and they might have been pitching yet if Bobby Davis hadn't gotten the idea into his head that the ball was a hand grenade, and heaved it into the bleachers.
THE FACTS.
It all happened in the sixth inning. Charley Pick singled and was sacrificed along to second by Biff Schaer. Maisel then hit a warm liner down to Davis at third. Davis clutched it, stabbed Pick as he came pattering down the line

Camping time now
Are you planning a camping trip?
Visit our Camp Goods Dept., where you will find a large assortment of handy camp articles for your vacation, Cooking Kits, Folding Stoves and Lanterns, Pneumatic Beds, Army Blankets, Canteens and Water Bags, Pocket Knives.
We Supply Hunting and
Tufts-Lyon Arms Co.
"Good Shoot"
428 SOUTH SPR
PEERL
NEW SERIE
Super-po with Eco
Ready for Deli Price Unch
$224
Los Angele
SMITH BRO
Pioneer
1616-18-20-22-24, SOUTH
DISTRIBUTOR

Growing.

## FOOD PACK MENDOUS ASSE

ure of Southern California's food pro
great increase in the output of can
uit and vegetables began early to
d made contracts in advance at hi
hacore and other fish at Long Bea
by points are packing more than
d at San Diego have tremendously
nd have extended their market to
has been formed in Los Angeles to
with growers and preparing to

of his family and has sold 124
in addition. He now has a
crop coming on which will pr
even better than the first, from
ent indications. He has string
twelve to fourteen inches in

Conservation.

### TO CAN RABBITS.

**New Firm to Build Factory
Contracts Now Being Made
Growers of Belgian Ha
in City and Vi-
cinity.**

Canned rabbit meat from
ern California may yet find its
into the trenches in France.

The Phair Canning Company
just been incorporated for the
pose of building a factory fo
canning of Belgian hares gro
this city and environs. The
to cost $4500, is to be built
ately. The incorporators are
Ham E. Russell, president;
Phair, secretary; Gordon E.
vice-president, and J. H. B
lin, treasurer. The offices
concern are at 406 Haas

The company now has a
the field contracting with gr
Belgian hares.

CANNING SEASON O

The canning season for the
Whittier Canning Company
last week, with a run of
beans. This is only a pre
to the main season, which w
a run of 150 acres of tomatoes
crop has all been contracted
$10 per ton. When in full op
the plant will have a pay r
from $600 to $1000 per week.
promoters of the company, R
Dalbey and Victor C. Smith of
Bernardino, have equipped a
cannery with the best new ma
ery and, fortunately, have se
ed for a large supply of ra
they are assured will be pro
delivered.


PROFITS

Are greatly increased
the "V C P" irrigation
tem.

**It saves labor.
It saves water.
It increases crops.
It makes irrigation
act science.**

San Fernando Valley
owners are part owners of
of the wonders of the

The final touch to
modern irrigation wonder
the "V C P" irrigation

It quickly pays for itself.

Write or phone today
demonstration.

**Valley Concrete
Pipe Co.,
Van Nuys, Cal.**

268 Sherman Way
Phone Van Nuys 42

Call our engineering dept.
find your corners, do surv
ing, make topographical
of your place—we'll d
quickly.

n Land
ALE

GOVERNMENT SUPERVISIO
res belonging to the Chero
stern Oklahoma, soon to
Interior Department.

n This Land—Not Necessary
ast to Get It.

ands in the probable oil belt of Okl
es appraised, from three to twe
to payments.
r sent out by the McAlester Real
Oklahoma, now here, to aid you
ntains a fine display, showing
aps and quadrangle folios publish
ical Survey, showing location
pen from 9 a.m. to 9 p.m., inclusi

SSION FREE
-th St., between Central and Alam
Pacific Depot, Los Angeles.

e High Priced Wh
ertile Canadian Soil

ou a hearty invitation to settle o
ands of 160 acres each or secure mo
in Manitoba, Saskatchewan and A
higher but Canadian land just as
is more attractive than ever. Ow
ed the world by filling some of her
that which during many years has
e with wheat at over $2 per bu. and
Wonderful yields also of Oats, Bar
ing farming in Western Canada is a
ndustry as grain growing. In
overnment this year is asking
increased acreage for farm crops. The
reat demand for farm labourers to
e many young men who have to
or service in the war. The
l and agreeable, railway facilities
good schools and churches convenie
f literature as to reduced railway r
of Immigration, Ottawa, Canada, or

GILBERT ROCHE
Canadian Government Exhibi
SAN DIEGO, CAL.
Canadian Government



The Pink Sheet—Sporting Section.

The Leading Events
IN THE DOMAIN OF SPORTS.

# Los Angeles Sunday Times

Part VI: 12 Pages
ROUND-UP OF THE WEEK.

XXXVIth YEAR | SUNDAY MORNING, JULY 22, 1917. | IN THE VAN: First in Sporting News. First in all Automobiling.


# INJUN CHIEFS TAKE A PAIR OF GAMES AWAY FROM FLUTTERING SERAPHS.

Local Ball.

## REDSKINS IN STINGY MOOD.

*Palefaces Tomahawked by a Pair of Indians.*

*Johnson and Smith Wallop the Angels Twice.*

*Seraphs Fight Nobly, but Fail to Score.*

BY LEEPSON BOWNES.

If Hen Berrry had seven Indian
ighters and didn't have to play any-
ody but the Seraphs he could float
ong the baseball season serene in
e knowledge that he would never
se a game. Chief Johnson and In-
n Smith rubbed it into the An-
ls twice in one afternoon by the
ores of 2 to 0 and 4 to 0.

PAINFUL.

Between them the Seraphs man-
ed to get seven hits, three from
ohnson and four from Smith, and
ly they threatened to score on
more than one occasion, they never
ere made it. It was exceedingly
ainful to the white folks in the
andstand to see the palefaces mowed
wn by the remnants of the noble
d man's race.

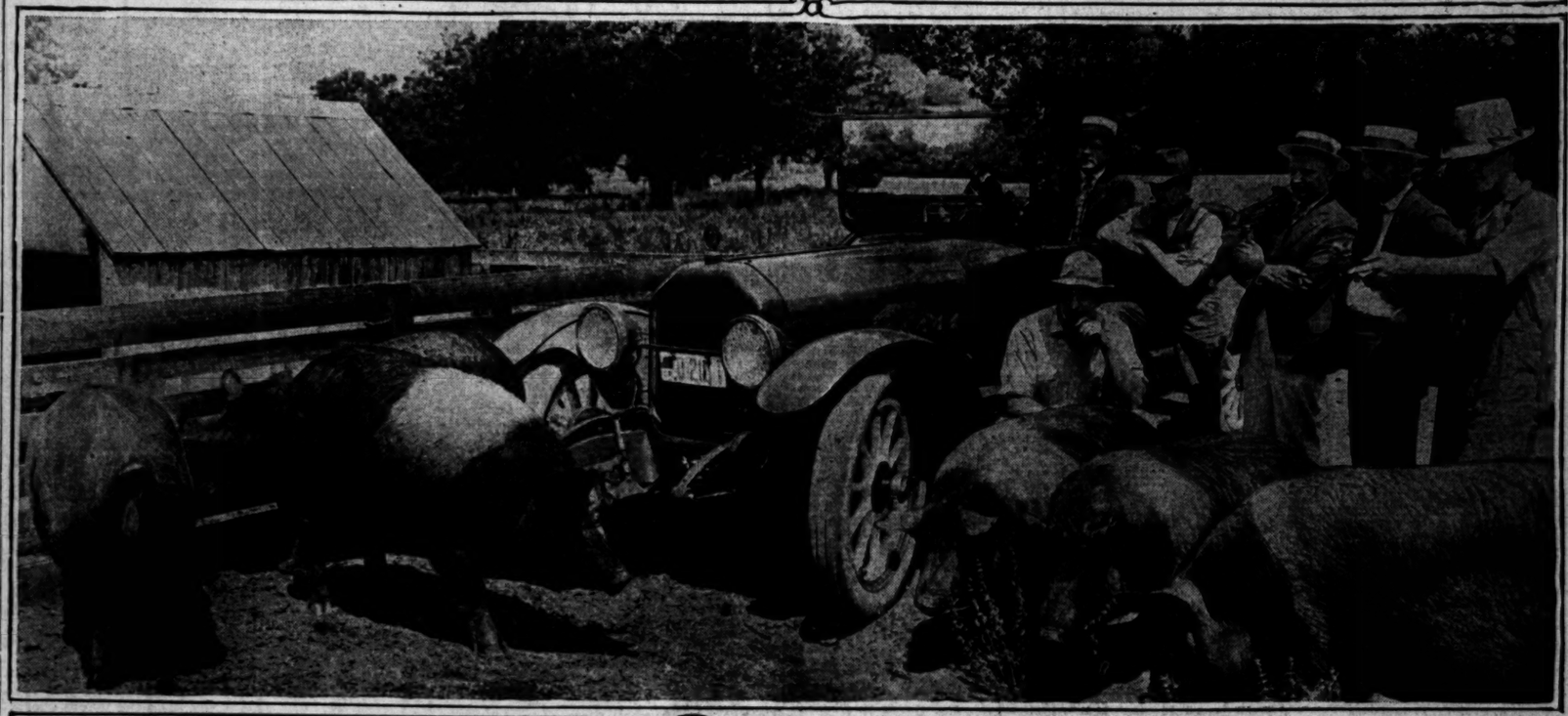
Chief Johnson, yep, the same guy,
o Pete Standridge started out to
ve a little pitching duel in the
rst game and they might have
en pitching yet if Bobby Davis
d not gotten the idea into his head
at the ball was a hand grenade,
nd hurled it into the bleachers.

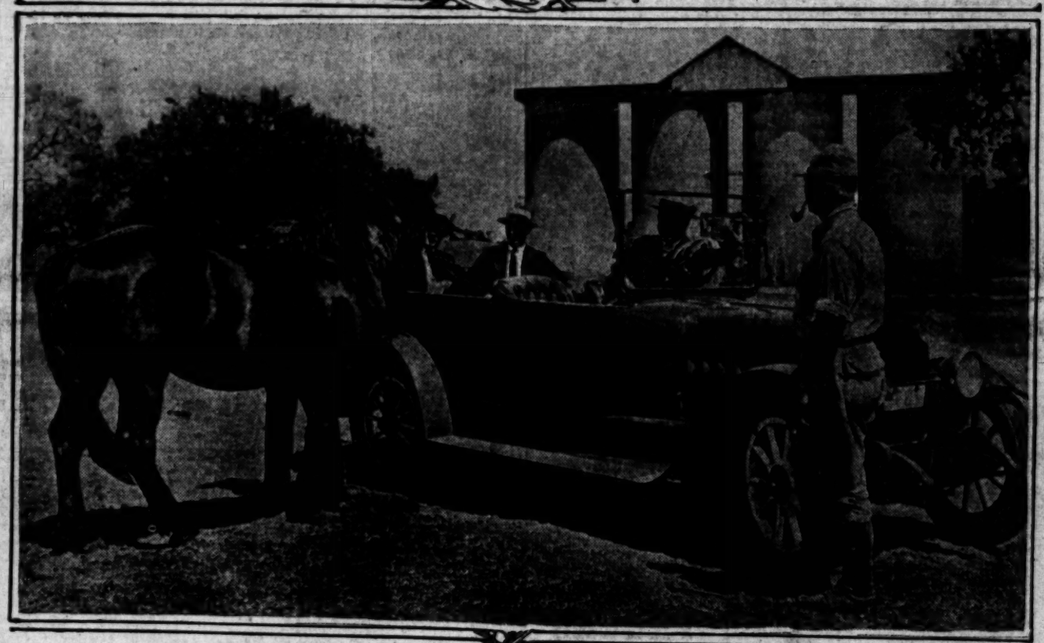
THE FACTS.

All happened in the sixth in-
ng. Charley Pick singled and was
ushed along to second by Biff
ain. Maisel then hit a warm
ner down to Davis at third.
avis clutched it, stabbed Pick as
e came pattering down the line
and threw the pill into the stand,
trying to get Maisel.

This error stuck Maisel on second

(Continued on Tenth Page.)







**Breakfast bacon comes high, these days.**

With the best bacon selling at 50 cents a pound, the farmer who has a few porkers like those shown above, jumps into the bank-roll class in one jump. The pictures were all taken on the Conejo ranch. At the top, Stanley Smith is at the wheel of a Peerless eight, Harold H. Braly is taking it easy on the running board, and Harold Janss (the man with the white trousers and the satisfied look of a successful land owner,) is admiring the blooded hogs. One of the hogs is valued at a thousand dollars, and all of them are worth more than their weight in silver. The next picture shows a valuable stallion, with the largest silo in Southern California in the background. This silo holds forty thousand sacks of grain. Below is a picture of a barley field on the Conejo ranch, and it's a bumper crop, too.

## THE SUCCESSFUL FARMER SIMPLY CAN'T GET ALONG WITHOUT A GOOD AUTOMOBILE

BY HARVEY E. WESTGATE.

IF ANY man in the world, more than another, is entitled to a good automobile it's the tiller of the soil—whether you call him a farmer, a rancher, a bean grower or a captain of agriculture. And if there is any man in the world, more than another, who should be able to buy an auto this year, it's this same tiller of the soil—providing, always, that **he is a "successful" farmer.**

**For be it known that farmers** have to make quick trips to the city, at times, and a good automobile and good roads make such trips possible. If any one is ill, and a doctor is needed, or the patient has to be rushed to a hospital, the auto is always ready for a speedy run. If any part of the farm machinery goes wrong, the auto again is called into play. If provisions are needed, the auto once more turns the trick. And when it comes to getting over a big ranch, to every corner of it, without loss of time, an auto beats walking or riding a horse a hundred to one.

Then, too, the machine is useful for all kinds of outings—and Southern California farmers do take outings—throughout the year. In the evening, or on Sunday, the successful farmer wants to enjoy a ride to the mountains, or seashore, or somewhere else, and the auto is always ready for such a trip.

In fact, the auto is doing more every year to make farmers forget they are farmers—to make them forget they are miles from the city and the city attractions. Or rather it might be said the auto eliminates this feeling entirely, for a good car brings the city within a twenty minutes' ride of the farm, instead of "ten long miles from the farm." Distance is annihilated, for even if the farm be thirty miles from town, it's only an hour's ride over a smooth boulevard and there is genuine pleasure, instead of real

(Continued on Second Page.)

Class.

## CLUBMEN DROP BOTH BATTLES.

*Y.M.C.A. Handball Stars in Best of Form.*

*Klawitter Again Wins form Dick Retzer.*

*Jimmy Reeves Beats Nest in Hard Bout.*

A handball settlement between the Los Angeles Athletic Club and the Y.M.C.A. was affected yesterday, and as a result the balance of power seems to hang in favor of the Hope-street institution. Two hard-fought matches between the court cracks of the association and the club, played on the latter's grounds, turned in favor of the Y.M.C.A. in both instances.

Klawitter caused history to repeat itself when he defeated Dick Retzer in straight games, 21-14; 21-14. Klawitter has now twice conquered the Athletic Club man in straight games.

Ample revenge for a past defeat was secured by Jim Reeves of the Y.M.C.A. when he took the best end of a contest with Jack Nest. Three games were necessary in this event, and from the size of the score, it appears that Reeves did most of his winning and Nest most of his losing at the finish. The score was 21-19, 13-21, 21-2.

## ARMY-NAVY CLASH AT SAN PEDRO TODAY.

An athletic clash between the Army and Navy is programmed for San Pedro. There are scores of brawny youths in the training quarters at the harbor — college graduates, undergraduates, and prep school stars. For several weeks the spirit of rivalry has been gradually drawing to a climax.

Today at the San Pedro ball park the solution will present itself. Either the land lubbers or the sea spiders will come through with first honors in the track meet and the sensational diamond contest. There are some real ball players and spike men quartered near the water. The perspiration carnival will not be anything like a State picnic.

## WESTERN ROADS ARE HUMDINGERS.

[SPECIAL CORRESPONDENCE.]

REDLANDS, July 19.—Thomas A. Ogden, assistant cashier of the Union Savings Bank here, has returned from a motor trip from Cedar Rapids, Iowa, to this city and he says that the roads of every State he passed through are nightmares compared to the fine boulevards of California. "I am ready to believe that the greatest attraction that California has is the fine system of roads," he says.

He went to Pike's Peak, Estes Park, Yellowstone Park, Glacier and Rainier National Parks. The weather was fairly comfortable most of the time although very hot in some sections.


Camping time now



Are you planning
camping trip?

Visit our Camp
Dept., where you
find a large as-
ment of handy
articles for your
Cooking Kits,
Stoves and
Pneumatic Beds, Army Blankets, Sleeping Bags, Thermos
Canteens and Water Bags, Folding Cots, Tables, Chairs and

We Supply Hunting and Fishing Licenses

**Lifts-Lyon Arms Co.**
"Good Shooting Goods"
428 SOUTH SPRING STREET

PEERLESS

NEW SERIES HERE

Super-power with Economy

*Ready for Delivery and Price Unchanged*
*$2240*
*Los Angeles*

SMITH BROTHERS
1616-18-20-22-24, SOUTH FIGUEROA ST.
DISTRIBUTORS
PAIGE

*PACKARD Chainless Motor Trucks Will Bring You More Business by Properly Caring for What You Have*

THEY have the speed and endurance required for successful long hauls and the facility in traffic and ease of control necessary to short ones.

They serve to equal advantage in local or suburban deliveries and induce the confidence and good will of customers by swift, punctual and unfailing service.

They are so adaptable as to meet the requirements of any branch of traffic and convert it into profit.

Built in seven sizes, ranging from 1 to 6½ tons, they offer an immediate and effective solution to every hauling need.

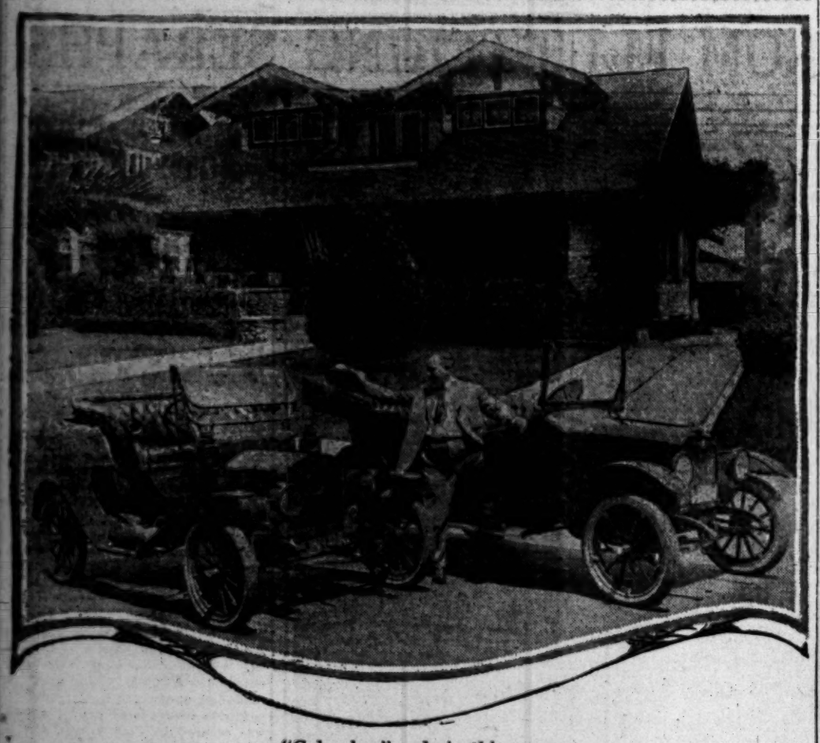
*In the consideration of your problem, the advice and experience of Packard experts are at your disposal.*

Anthony Service in Principal Cities
Los Angeles Oakland San Francisco Fresno San Diego Bakersfield Pasadena Stockton Sacramento San Jose
Originators of the Copyrighted Service Coupon System
Pacific Coast Anthony, Inc.
California Distributor

Ask the man who owns one

Packard

# THIS AUTO WAS AN OLD-TIMER WHEN THE MAYFLOWER ARRIVED.



"Columbus" rode in this car.

Bure he did. In fact it was here when he "discovered" America. Also it was an old-timer when the Mayflower reached Plymouth Bay. All of which is explained when one adds that it's a "movie" car. The car on the right is the latest model Maxwell.

THE little old Maxwell shown in the photograph was among those present when Columbus discovered America; when the Mayflower drew up to Plymouth Bay and the pretty pilgrim maidens set foot on Plymouth Rock this car was nearby; it has been on the scene while half a hundred battles raged; it has edged up close to ambushed redskins; from tail-light to top buckles it has been shaken by giant explosions of the present war—for this car has been in the movies.

It developed a mania for motion in the Maxwell factories at Detroit, and has eschewed anything which savored of stillness ever since. It was sold in Detroit in 1910 to Edgar E. Blackwell, a cinematographer whose photography every man, woman and child in America has admired. Blackwell drove the little car 60,000 miles in seven years. Yesterday he bade farewell to the old standby and stepped into a new Maxwell of the latest type.

Mr. Blackwell has himself been more or less intimately connected with the motor car game since the days when it was a law in England that every "steam-driven omnibus" must be preceded on the road by "a man on foot, carrying a red flag." When E. R. Thomas built his first car in the old bicycle shop in Buffalo, Blackwell was there, and so desired to possess one of the new cars that he placed his order at once and secured one of the very first of the 100 "one-lungers" which Thomas turned out in 1901. This he drove until 1903, when he purchased a car of another make and of far more substantial construction, for it held together until 1910, when he procured the Maxwell shown above.

The Maxwell has been driven 60,000 miles. It has covered every inch of road and much plain roadless "landscape" in Arizona, Nevada, Oregon and California. It has been used time and again for a camera stand in Blackwell's motion-picture work, and has often appeared in scenes. After the car had been driven 55,000 miles its owner drove from Reno, Nev., to San Diego, and made no repairs during the entire journey.

But all things made by the hand of man must come to an end, and the staneh little road conqueror has seen its day. As a farewell trip Mr. Blackwell drove the car to San Francisco and back last week, and then bade it goodby, gave it to the junk man, and purchased a new 1917 Maxwell from the Lord Motor Car Company—confident that the record of the older car will be upheld by the handsome new Maxwell which has taken its place.

## Farmer Needs Auto.

(Continued from First Page.)

hardship, as formerly, while making the trip.

Out at the Conejo ranch, where they raise blooded porkers valued at $1000 each, sow and harvest vast fields of barley and beans, and boast of the largest silo in this neck of the woods—with a capacity of 40,000 sacks of grain—they couldn't keep house without a good auto. It costs a little money, to be sure, but what's $1000 more or less, with breakfast bacon selling at 50 cents a pound and top prices prevailing for everything the farmer produces.

Stanley Smith, of Smith Brothers, Peerless distributors, took a ride over the Conejo ranch one day last week with Harold Janss, of the Janss Investment Company, owners of the ranch, at the wheel of one of the new Peerless models. In speaking of the trip, Mr. Smith said:

"The handiness of the Peerless in going through a roadless country with a minimum of gear shifting was well shown when it was driven through the great Conejo ranch this past week by Harold Janss. Although not accustomed to driving a Peerless car, gullies and washes off the road, as well as steep ditches in the ranch highway were negotiated with the greatest facility. The speed with which a party of visitors was driven through the great expanse of the Janss Investment Company's fields of beans and barley shows the efficiency with which a high grade automobile enables ranch owners to supervise operations of big tracts.

"With all kinds of produce at present prices, and labor scarce, owners of big ranches believe that, in a practical way, price is no object in choosing an automobile that will give speedy, reliable and comfortable service. It is a revelation to go out to the Janss Investment Company's big Conejo property and see, for example, three blooded hogs that will sell for enough money to buy an automobile of such quality as the Peerless. Ranch owners are rapidly learning, by actual experience, not only that they can afford a high grade automobile, but that a car which gives the utmost performance without effort is as valuable a piece of machinery, in results obtained, as, for example, the great harvester, the big silo, or the ammonia cooling plant which adds so much to the efficiency of operation of the Conejo property."

## BAY CITY BRANCH IS DISPOSED OF.

Upon his return from San Francisco yesterday, Harris M. Hanshue, State manager for the Apperson Bros. Automobile Company, announced that he had concluded negotiations whereby the factory branch there had been disposed of and that hereafter the sale and distribution of Apperson motor cars in the northern half of the State will be directed by the Hartmann Motor Sales Agency. It is said that M. M. Hartmann, head of the company, is the youngest automobile distributor on the Coast, and his alliance with the oldest make of cars on the market occasioned considerable comment in the north.

"The Hartmann Motor Sales Agency is known as one of the most thorough and aggressive organizations in San Francisco," said Mr. Hanshue. "It is their intention to begin an active campaign in the interest of their new line. They will appoint subdealers in all cities and towns where the car is not now represented and establish service stations.

# GREER SAYS CONDITIONS ARE NORMAL IN THE EAST.

"THERE is neither a boom nor any semblance of panicky conditions in the East. Everything seems to be as nearly normal today as it was two years ago when I was there."

So stated P. H. Greer of Greer-Robbins Company, upon his return from a six weeks' business trip throughout the automobile manufacturing centers of the United States.

"Many manufacturers are not making as many cars as formerly owing, principally, to the difficulty of securing raw materials and continued scarcity of freight cars for shipment. While it is true that there has been a slight reduction in sales of cars throughout the United States, it is also generally admitted by manufacturers that California has come nearer to maintaining a steady and undiminished demand than any other State in the Union.

BIG CONTRACTS.

I heard considerably more about war contracts in the East than we hear out here, but the public, generally, doesn't know much of anything about them. The government is sending out specifications for big orders and receiving a large number of bids for the material required. But few of these contracts have been let, and it is true that the huge sums of money available for war purposes have not yet found their way into commercial channels. When this volume of money is let loose, it should release a wonderful prosperity, covering the nation like a blanket.

"Most of the automobile manufactories have set aside portions of their plants for government work on a small scale. One factory has been making shells for more than a year; another has a contract for several thousand trucks for gun army purposes. And, so it goes, in conformity with the policy of the Department of War to create efficiency in workmen and industries all over the nation. Then, when the time comes to manufacture on a tremendous scale, there will be thousands of big factories at the beck and call of Uncle Sam.

MONEY MARKET FIRM.

"The eastern money market is firm, but not abnormal in any way. Money remains at about the same price as it has been for practically two years. There has been much talk about the East being moneymad and large cities rolling in wealth as a result of war buying. I found theater and cafe conditions unchanged from last year and the year before. Merchants are enjoying about the same amount of business and buying on about the same scale.

"Generally speaking, I would say that the United States is in a financial state of health that indicates good times for everybody, with vastly better times just ahead."

On his trip through the East Mr. Greer spent practically all of his time in Southern Wisconsin, Illinois, Indiana, Michigan and part of Ohio. His mission was purely for business, and he returns with prophecies of greater business for the Coast for the balance of the year.

---

Coasting down a long grade, with many curves, is dangerous, unless you know the road, especially if the car be running in neutral. Deep sand, a wet spot in the road, or any one of a number of conditions might be met that would require quick work to prevent an accident. The driver has better control if the engine is running and the clutch engaged.

---

Poor brakes help to keep the doctors and undertakers busy.

# CORD TIRES TO BE MADE IN BROADWAY SHOW WINDOW.

THE new, big-business idea of educating the user in the construction methods of a product brings an unusual piece of expensive machinery to Los Angeles this week. It is a compact and intricate special cord laying machine, valued at $40,000, which, with almost human intelligence, builds an endless length of cable cord into the celebrated Goodrich Silvertown.

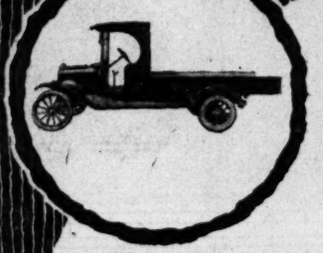
Preparations are being made to install this demonstration of actual Silvertown Cord tire making in the show windows of the local Goodrich branch at No. 946 South Broadway. Special flooring with heavy supporting beams strong enough to carry the ton and a half weight of each machine, with operator, is being erected.

L. R. Weiss of Akron, O., who is one of the mechanical experts of the Goodrich factory, has personal supervision of the installation of this intricate mechanism.

"The cable cord construction is patented and found only in tires bearing the name 'Silvertown,'" said an official of the Goodrich company.

"The exhibit will be here for ten days or more and the public is cordially invited to see how these wonderful resilient cable cord tires are actually manufactured.

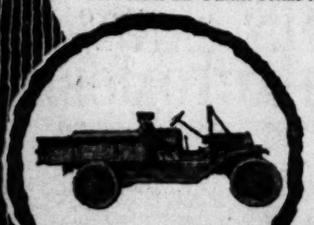
"The Silvertown is the original and only cable cord tire on the market and is popularly known as 'The Aristocrat of Tires' by discriminating motorists."

FORD OLSON ONE TON TRUCKS

SAVE

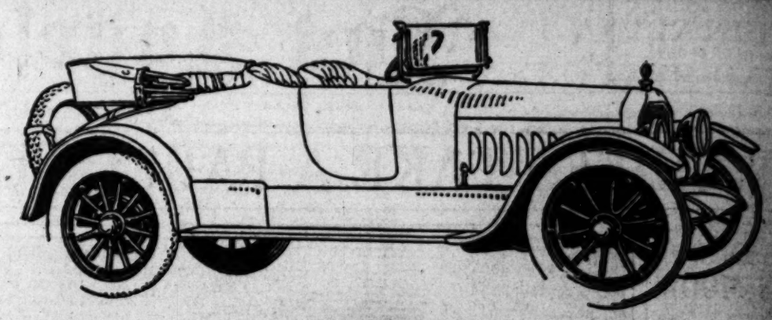
Save—cut down your overhead—get rid of that costly cumbersome truck or that old horse and wagon and put a Ford-Olson to work. When it comes to real get-there-and-back qualities the Ford-Olson is in a class by itself. Made for slam-bang usage—tough as a nut—laughs at bad roads—and costs just $690 complete (choice of many body styles.) These are a few reasons why more than 3000 Ford-Olsons are sold *every month*. For $195 your Ford can be converted into a one-ton truck with the Olson converting attachment, with either pneumatic or solid tires. This does not include body cost. United Motors Co., Distributors, 1244 So. Flower St. Phones Home A2711, Main 7172.



$690 COMPLETE F.O.B. LOS ANGELES

Shack Adv





PEERLESS

NEW SERIES Are Here—Ready for Delivery

*Super-Power—with Economy*

Two ranges of power give the Peerless Eight power and speed in rare abundance.

**In Its Loafing Range**

Soft, velvet-smooth performance with the lightning pick-up you would expect in an Eighty-Horsepower Eight!

And in this range you are automatically operating on half rations—consuming fuel so sparingly as to put many a lesser powered six to shame—even many a four.

**In Its Sporting Range**

Simply open the throttle wider to release her double poppets and you give her full rations, utterly changing the whole character of your car.

In her sporting range she is a brute of a car for super-power and thundering speed—the rightful contender with anything built, no matter what its class.

PRICE IS UNCHANGED

$2240

LOS ANGELES

We are reliably informed it will be materially increased soon.

SMITH BROTHERS

DISTRIBUTORS

1616-18-20-22-24 South Figueroa Street

Peerless PAIGE






New Touring Model

A five-passenger car, just the right size for your family but built with all the generous proportions necessary to comfort combining the Roadaplane body with the famous six-cylinder, light, economical, powerful chassis—such is the latest offering of the oldest automobile builders in the country. A shipment arriving yesterday makes deliveries immediate.

The Price, Delivered Here, Is $1915

Eight-cylinder models in seven-passenger touring or chummy roadster types—$2150.

Apperson Motor Car Co.

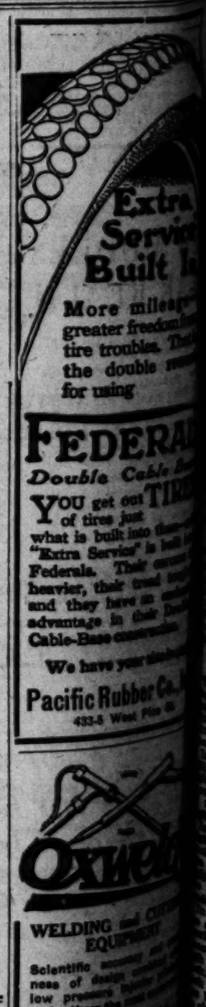
Factory Branch, 1355 So. Flower St.







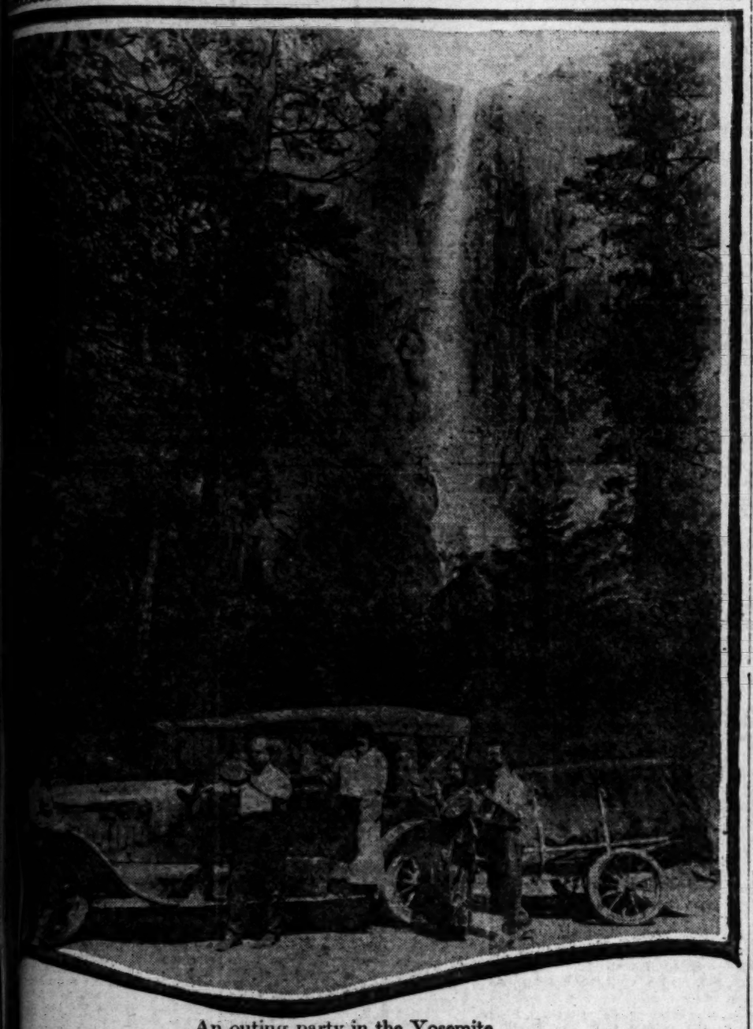
**The purchasing power behind The Times' circulation makes this paper the supreme selling force for merchants, brokers, agents and general tradesmen, and no advertiser can get his proportionate share of business without using its columns.**






# CAR HAULS SEVEN PASSENGERS AND HEAVY TRAILER INTO PARK.



An outing party in the Yosemite.

...ar, heavily loaded down with passengers and camping equipment, makes the grades into the ...mite, it's a good machine, and when, in addition to this, it pulls a big trailer, packed with grub, and ... and fishing tackle, and scores of other things, it's a regular "bear" for power. This is what a Hal ...ve did, recently, and as proof the picture of the camping party, taken at the foot of one of the ...mite falls, is shown above.

...ll entering the Yosemite ...n Fresno, and by way of ...dera, are to be intelligently ...d at once, unless the plans ...l Reeves, well-known auto ...der of Los Angeles, and ...Earl of the Pearl Motor ..., distributor of the Hal ...o astray.

...ently returned from a ...the valley, and the lack ...marking of the roads was ...evidence that they have ...jointly do the work that ...a boon to many a be-...orist on pleasure bent. ...was also so impressed ...other lack of proper two-...ing and the need of the ...of an expert mechanician in ...ery traversed in reaching ..., and for which there is ...y call, that he will in-...complete service in this ...with headquarters at Fish ...this point the territory ...ediately covered, in the ...Reeves.

"I pulled out eight outfits that were broken down, and of this number one had laid beside the road for three days before I helped him," said Reeves. "I was informed at Camp Curry in the Yosemite that it is a common occurrence for them to receive telephone calls for help from those who have suffered some trouble while on the road.

"With those roads properly marked instead of the confusing signs that now exist, and with tow car service for those who are in trouble, the trip into the valley will be relieved of many of the terrors that I find it holds for some motorists. I personally know a number who have talked of making the trip for some time, but it is just that condition that has held them back."

Reeves and his party, for days, caught the limit in trout at Fish Camp.

The Hal twelve in which Reeves made the trip, carried a party of seven and pulled a trailer loaded with camping impedimenta and baggage that weighed, he estimated, about 1100 pounds.

"You must hand it to that boat. I believe it is about the most powerful thing on wheels in the motor car line," said the Los Angeles dealer, who returns to the High Sierras this week with tow cars and an outfit for aiding the distressed motorist, and with him will go 200 road signs.

Although his friends admire his mixture of philanthropy and business, there are those who declare he has temporarily succumbed to the call of the wild, and has night and day visions of mountain streams and trout, big pines singing night lullabys and days that are always cool, and passed amidst scenes that are far from the madding crowd.

Asked when he would return to Los Angeles' busy automobile field, he said:

"Oh, I'll wait until the last car gets out of the valley; if that bird should break down there would be no one to pull him out, otherwise. And wouldn't he be in a h-ll of a fix?"

Regular Fashion Show.

# ...W MODELS OF POPULAR ...CAR REACH LOS ANGELES.

...ORDING circles the arrival ...the season's new models cor-...ds with the opening night ...productions on the Great ...Way. And no car, perhaps, ...forward to each season ...greater interest than the latest ...of the Cadillac company.

...the shipment of the first of ...type 57 models last week, ...starts on its fourth year ...eight-cylinder V-type motor, ...the manufacture of its ...mand of this type.

...proved Cadillac! When ...one you say it all," was the ...Lee spoke of the new ..."Each season our owners ...to have reached the pinnacle, ...following season always ...something better, and ...we offer a model that will ...to an already long line ...high motor cars."

...MENT DUE SOON.

...r shipment will be in Los ...within ten days. The local ...is being redecorated in ...the new model and a fitting ...will be provided for the new ...of the Cadillac family.

...ughout the new Cadillac ...the same general lines of ...the past three years. The ...changes are in the line ...policy of building ...coach.

...ternally the car will be ...The wheels are ...ed, being the standard ...wire equipment. The ...is lower, which adds to ...of all models. The ...also redesigned.

...ughout the line consists of ...popular seven-passenger ...and the four-passenger ...and the standard roadster, ...seat folding into the ...victoria, which proved ...such success last year, ...continued with practically ...changes that appear in the ...is a convertible vic-...which has stationary and ...all lowering out of ...which four people comfort-

...who desire a family-size inclosed car, but enjoy driving to such an extent that no chauffeur is desired. The brougham model with limousine decorum, luxury and dignity in its design and furnishings allows any member of the family to drive with absolute propriety in the most modish motoring circles. The rear seat accommodates three passengers. The two forward seats are of the individual type with a passage between. There are four doors, which permit any of the passengers leaving the car or changing seats without disturbing the other passengers.

The standard limousine and the imperial limousine will continue to be Cadillac leaders. The number of limousines sold in California last season was limited only by the number Don Lee was able to get, it is claimed.

One unique feature in the Cadillac inclosed models of the limousine and landaulet types is the dictograph used for communicating with the driver instead of the old style speaking tube or telephone.

NEW MODEL.

In addition to the standard seven-passenger limousines there will be a new model, a town limousine for four passengers and with two auxiliary seats. The limousines, landaulets and town cars have a 132-inch wheel base and the open cars, brougham and victoria, 125 inches.

The landaulet type was so popular during the past season the seven-passenger type has been continued and the landaulet town car added.

Don Lee promises early deliveries on practically all models. Orders are now being taken for August and early September delivery.

The first shipment consists of touring cars and it is promised that victorias and broughams will be here within a short time, following the arrival of the first touring car.

The four-passenger phaeton is snappier than that of last year. With the lower body and the smaller wheels this model will increase in popularity, it is predicted.

The total number of motor vehicles in Great Britain has decreased over 200,000 since the beginning of the war. Motor cars have decreased nearly 80 per cent.

An Eyeopener!

# TRUCK WITH FLANGED WHEELS USED ON TRACK.

THE White company at San Francisco last Sunday carried to a successful conclusion a demonstration in motor transportation that was characteristic of the progressive methods of its organization, while at the same time it was in line with the foresightedness for which the company has been noted for many years.

The time is near at hand, in the opinion of the White officials, when street and steam railroad transportation in a certain degree will be replaced with that furnished by the bus and the truck. They believe that with paved roadways connecting large population centers, the public can be better served with mobile transportation facilities that can be operated on more frequent schedules and at considerably less cost.

BIG PROBLEM.

They hold, it is understood, that this contention obtains, with particular emphasis, as far as urban and suburban transportation facilities are concerned, and they firmly believe that it is up to the bus to materially aid in the solving of the traffic problem in large cities.

When the war cloud loomed larger and blacker and the possibility of the United States becoming embroiled was engaging the closest attention of the heads of the nation, the White officials felt that national transportation problems would have to be solved if the country was to move men, munitions and supplies in those immense units that the situation would demand. In consequence they began demonstrations with White trucks in several parts of the country.

Following the declaration of war, the country has gradually been apprised that with the mobilising of the forces for training and for shipment overseas, that an immense amount of passenger and freight rolling stock of the railroads must be withdrawn from public service. It has been estimated that at least 100,000 freight cars will soon be commandeered by the government for its constant use. It is not known that any estimate has been made of the number of passenger coaches that will eventually be withdrawn from the public service, but it is known that the number so taken will greatly impair the natural processes of transportation.

With this knowledge absolutely at hand, the White company has been making demonstrations with the purpose in view of showing how motor trucks may be used on steel rails for the moving of passengers and freight and to supplant rolling stock taken from the public service.

OFFICIALS SEE IT.

The demonstration at San Francisco last Sunday, made on the old tracks of the Southern Pacific, where the old line crossed the mountains, is a part of the company's programme. A score or more of prominent officials of the railroad company witnessed the test and data and pictures were secured by them.

O. R. Fuller of the Pioneer Commercial Auto Company, Southern California distributor of the White cars and trucks, was present and was included in the party that made the trip.

A thirty-passenger bus, such as is used on sightseeing jaunts and built on a two-ton White chassis, was used in the demonstration. The ordinary truck wheels had been removed and in their places were flanged wheels suited to fit the rails.

A stretch of track twenty-six miles long was chosen for the test and included in this mileage were some of the steep grades that caused the line's abandonment in preference to tunnels by the Southern Pacific.

OBJECT OF TEST.

The White made the trip in two hours' time and from the start to the conclusion of the demonstration, there was not a single hitch in the programme.

"Much faster time could have been made," stated Fuller, "but that was not the purpose of that particular demonstration. The sole purpose was to show the railroad officials that a powerful and perfectly-made motor truck can haul freight over the rails and up and down grades that can be traversed by a locomotive and cars. It was some sight, believe me, and was an eye-opener for many a man who was there."

There can be no question about there being a shortage of trucks, according to Fuller. Shortage of transportation and the totally unprecedented demand, will, in his opinion, make it a difficult matter to anywhere near keep up with orders within the next six months.

# LITTLE "FOUR-NINETY" SETS RECORD IN NEW ZEALAND.

WORD has just been received by Vice-President L. V. Starr of the J. W. Leavitt company, distributors of the Chevrolet, telling of a record recently established by the Chevrolet in New Zealand.

Driving a "Four-Ninety" model, H. J. Ranger of Dunedin broke the round trip record between Christchurch and Dunedin.

The distance was 246 miles each way, or 492 miles for the entire run. The elapsed time of the Chevrolet was 16h. 54m. The actual running time was 15h. 9m. For the entire 492 miles the Chevrolet averaged 33 miles per hour.

Between Dunedin and Oamaru the car encountered a series of steep hills often used for high-gear demonstrations. Going through each borough the car was forced to slow down to comply with speed regulations, as Ranger was unable to secure a permit for the record dash.

The run was made under the auspices of the Dunedin and Christchurch Auto Association, and a condition of the run was that Ranger use his "top" gear only. High-gear runs in New Zealand are always refered to as "top" gear tests. The Chevrolet was sealed in high and the gear set lever removed. All tools, even to a tire pump, were removed from the car before the start. According to the rules of the contest committee, the car had to start and finish without an adjustment or a repair of any kind.

Officials of the Otago Motor Club officially observed the car en route. The start was made from Christchurch at 2 a.m., and by 10:24 a.m. had reached Dunedin, starting on the return run immediately. At Moary Ranger ran into a heavy fog and several times herds of sheep obstructed the highway, forcing him to slow down on this account.

According to Mr. Starr, the most novel feature of the entire run was the stop at Otaio "for tea." Starr says that it would certainly be hard to imagine a stop for tea of a car in the sensational road races formerly staged between here and Phoenix. Several minutes could have been clipped from Ranger's time providing no stop had been made for tea.

The round trip Dunedin-Christchurch record is the most coveted motor car honor sought by the New Zealand motorists, and in that country rivals our own transcontinental record, for which American manufacturers compete each year.




## Now Is The Foresighted Time To Buy Your GRANT SIX

MAKE sure of your GRANT SIX before it is too late. You can get a car now—but you cannot be certain of it if you wait.

The GRANT SIX at $985 is a real investment. Every day sees advances in motor car prices. Do you realize that the man who buys just before the rise is ahead nearly twice the amount of the increase? He not only saves the advance but his own car immediately advances in value.

Price increases all along the line are adding to the used car value of GRANT SIXES. As other cars increase in price the demand for the astonishingly economical GRANT SIX becomes greater.

Now is the time to dispose of your old car and get a new GRANT SIX at $985. It will be good business judgment to do it now rather than later.

You can depend upon it that cars will not be cheaper next year. They will be higher priced and much harder to get.

*GRANT SIX offers you a good looking, roomy, comfortable, easy riding light six that gets 20 miles from a gallon of gasoline—a real six with overhead valve engine—the sturdiest, finest light six you can find, and the best buy in the field today.*

**Speers Motor Company**
Southern California Distributors
Pico at Grand Avenue, Los Angeles

GRANT MOTOR CAR CORPORATION CLEVELAND



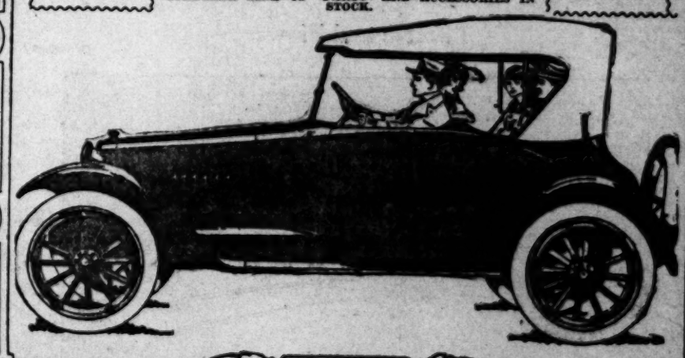
**SAXON**

MOST ECONOMICAL LIGHT "SIX"
WHY THE SAXON PREDOMINATES
Because of Its
ECONOMY STRENGTH ECONOMY STRENGTH ECONOMY STRENGTH
SERVICE—PRICE—SERVICE
*THE CAR SUPREME*
CHUMMY ROADSTER
The Ultra of Fashion Is Found in Chummy Roadster **$1050** The Only Car With Joy-Distilled Riding Qualities
HERE.

To see the chummy roadster at once is to save time. For with the demand at the present point it will soon be difficult to get quick delivery. It is a fresh and pleasing departure from the comparatively conventional lines that mark most roadsters.

You will find the charm of this car's new beauty full matched by the charm of its performance. It handles easily, drives straight, rides lightly over rough stretches and grips the road closely at all speeds.

So. Cal. Distributors
**J. V. BALDWIN MOTOR CO.**
TWELFTH AND OLIVE
COMPLETE LINE OF PARTS AND ACCESSORIES IN STOCK.
So. Cal. Distributors





**Stearns**

**A Safe Place To Buy a Used Car**

*—because Stearns salesmen tell the truth about our used cars.*

One eight-cylinder, 7-passenger Stearns-Knight Demonstrator with cord tires, bumper; price, $2100; new car price, $2604.35.

One eight-cylinder, 7-passenger Stearns-Knight touring car; wire wheels; cord tires; bumper, etc.; price, $2000; $2714.35, new car price.

One six-cylinder, 7-passenger 1914 Stearns-Knight new one-man top; beveled glass; in perfect condition; listed now at $1650; $5250, new car price.

The above cars carry the new car guarantee and service coupons and are absolutely as represented.

Lyman G. Dunston
Distributor Southern California & Arizona
Main 577 FIGUEROA at TWELFTH 60083



**Extra Service Built In**

More mileage—greater freedom from tire troubles. That is the double reward for using

**FEDERAL**
Double Cable Base
YOU get out of tires just what is built into them—and "Extra Service" is built into Federals. Their carcass is heavier, their tread tougher, and they have an exclusive advantage in their Double Cable-Base construction.

We have your size in stock

Pacific Rubber Co., Inc.
433-5 West Pico St.



**Oxweld**

WELDING and CUTTING EQUIPMENT

Scientific accuracy and economy of design combined with low pressure injector principle make them the most economical.

We carry a complete stock at 644 E. 4th St., Los Angeles

OXWELD ACETYLENE COMPANY
New York—Chicago—Los Angeles



NONOLIO NO ACID NO CAUSTIC NO POTASH

Nonolio makes your car shine like the sun.

MADE BY COMMONWEALTH OIL CO. OF CAL.



**White Garage Repair Shop**
Laurel-Tetzlaff-Roore
We are especially prepared to handle any kind of automobile wreck or road trouble.
A completely equipped machine shop.
Open DAY and NIGHT.
810 to 818 South Olive.
For quick service call Main 8133 or 10978.



**Cine-Tone Co.**
214 West Third St. and Spring at Sixth

An attorney of prominence says

GEORGE P. COOK
ATTORNEY AND COUNSELLOR AT LAW
Los Angeles, California

July 12, 1917.

Lord Motor Car Company,
1101-09 South Hope,
Los Angeles.

Gentlemen:

The Velie Cloverleaf is my first automobile, but I am so well pleased with it that I am anxious to express to you the first impressions of a new and inexperienced owner.

I had no intentions of buying a car, but after one ride in a friend's Velie could no longer resist and placed my order with you for a 4-passenger model. Friends and relatives who have had other automobiles for years have nothing but words of praise and admiration for my beautiful car. After owning the Velie for a month, I wonder how I ever got along without it.

I also wish to express my appreciation of your excellent service department. Every department of your organization is alert, intelligent and ready to render courteous assistance to your many customers.

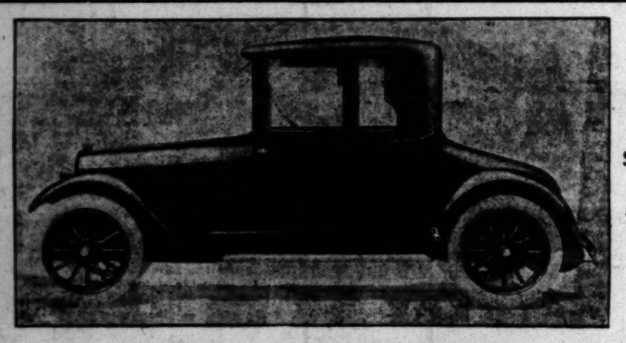
Very truly yours,
Geo. P. Cook

Velie 6 $1185 at factory

Red Seal Continental Motor! Timken Axles, both front and rear, with extra large Timken bearings! Multiple dry-disc clutch! Real leather upholstery! Handsome finish and beautiful body lines—all you could want in a car for only..... $1185
At Factory.
Immediate Deliveries—Liberal Terms.

LORD MOTOR CAR CO.
1101-09 South Hope
Los Angeles





Enclosed for Inclement Weather Driving

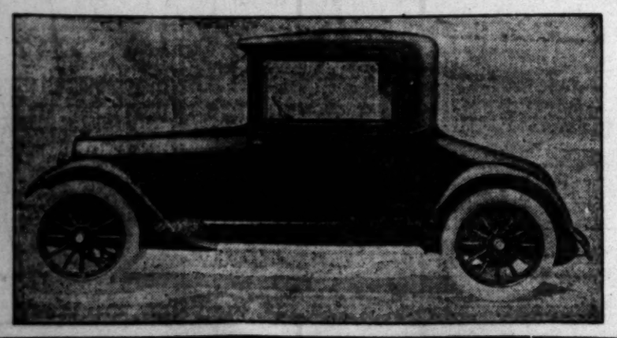
$1775 at Los Angeles

The New Chalmers Cabriolet

One of the most elegant and comfortable enclosed models ever produced by the Chalmers Motor Company. Side windows may be lowered into body, making open weather driving delightful; or fully enclosed for inclement weather. Rear plate glass is made large for clear view. Double windshield with storm glass. Upholstery is luxurious, deep and ultra comfortable. Advanced seat for driver, with large double seat alongside. Has same wonderful motor as all the latest Chalmers. Lots of room, plenty of style; all sorts of class; riding delight that comes from scientific spring action and ample cushions. This car has a powerful vibrationless motor; is economical to drive and meets the full requirements of those who know the pleasure of riding in enclosed vehicles.

A Special Exhibit of Exclusively Equipped Touring Cars

Greer-Robbins Company
Twelfth and Flower
Broadway 8410



Open for Fair Weather Riding

$1775 at Los Angeles



The purchasing power behind The Times' circulation makes this paper the supreme selling force for merchants, brokers, agents and general tradesmen, and no advertiser can get his proportionate share of business without using its columns.



CHICHESTER'S PILLS
THE DIAMOND BRAND
SOLD BY DRUGGISTS EVERYWHERE


Local Genius.

# AIR-COOLED AIRPLANE MOTOR INVENTED HERE.

THE man who produces an air-cooled airplane motor, capable of furnishing almost unlimited power, and eliminating much of the weight of motors now used, seems destined to become rich and famous, almost over night. And especially does this hold good at the present time, for many of those who are daily losing their lives in airplanes over the battlefields of Europe, are victims of scalding steam when the water jackets of the engines are pierced by bullets, it is claimed.

Dr. Charles W. Snyder, No. 1861 West Twelfth street, Los Angeles, who now holds patents on an air-cooled engine embodying several principles never before believed to be practical, may eventually prove that he has solved the problem. Many have seen his air-cooled automobile engine make steep grades in low gear, without even "warming up," and some predict the same principle can be applied to airplane motors. In speaking of his invention, Dr. Snyder said:

"The French planes are using air-cooled motors almost entirely, on account of their extremely light weight per horse power. They also possess the advantage of being free from any possible injury to the driver from escaping steam or scalding water, an incident which often happens when a jacket or radiator is punctured by a bullet.

"America has not yet been able to produce air-cooled motors which will stand the test, though they have approached very nearly to success.

"In the ordinary engine the gas contained within the cylinders throughout the power and exhaust strokes is always at a temperature much above any possible temperature of the cylinder walls, and, of course, during all of these two strokes the cylinders must be absorbing heat, which, necessarily, must be taken care of by the cooling system.

"In my motors the exhaust is handled in such a way that the hot gas is within the cylinders only one-third of the time that it is retained in the ordinary motor, and during the other two-thirds of the time, air at atmospheric temperature is passing through the cylinders.

"This is on the principle that if you 'don't heat your motor you won't have to cool it.' In other words, this motor is 'cooled' by preventing the absorption of heat, by direct radiation from the inner surface of the cylinder wall, as well as by the external system of cooling.

"This method of scavenging has been worked out so well that it seems impossible to overheat one of these motors under any condition, and it certainly looks like the best proposition for airplane motors yet produced."

## PRODUCE PEDDLER SAVES FREIGHT BILL.

G. J. Platt of Santa Barbara, produce peddler, has increased his earning capacity 50 per cent. with a one-ton truck, according to J. B. Hawks of the Hawks Sales Company, Southern California and Arizona distributor of Western truck attachments.

Until a few weeks ago Platt had been having his produce shipped him on consignment from Los Angeles and had covered his ever-increasing route by horse and wagon. His produce and fruit were not always up to the grade ordered by him, and there were times when he failed to receive all that he ordered, and again, some of it was in poor condition when received. Freight and express rates on his goods, as well as return charges on crates and boxes, also operated to cut down his profits.

His first move to eliminate leakage and add to his profits was the use of his Ford between Santa Barbara and Los Angeles. Driving from Santa Barbara early in the morning he made his own selections on the market, bought much cheaper than by the consignment route and made the return trip in the afternoon. The next day he peddled in Santa Barbara. His buying and peddling were continued on alternate days. But his Ford would not begin to hold all he could sell.

His next move was a truck attachment of one-ton capacity, bought from the J. B. Hawks Sales Company. He says he has increased his income fully 50 per cent., and his next move is the purchase of another one-ton truck from the Hawks company, with double service to follow between Santa Barbara and Los Angeles.


TIRES WE GUARANTEE

PRICES

Goods shipped to all points C.O.D. Money refunded on goods returned intact within one week.

| Size | Special Price on Plain Tread | Gray Tubes | Red Tubes |
|---|---|---|---|
| 28x3 | $ 7.70 | $1.85 | $2.05 |
| 30x3 | 8.20 | 1.95 | 2.20 |
| 30x3½ | 10.55 | 2.20 | 2.45 |
| 31x3½ | 11.10 | 2.25 | 2.50 |
| 32x3½ | 11.70 | 2.35 | 2.55 |
| 34x3½ | 12.90 | 2.40 | 2.65 |
| 30x4 | 15.50 | 2.95 | 3.25 |
| 31x4 | 16.30 | 3.00 | 3.35 |
| 32x4 | 16.55 | 3.10 | 3.45 |
| 33x4 | 17.30 | 3.25 | 3.55 |
| 34x4 | 17.60 | 3.30 | 3.70 |
| 35x4 | 18.40 | 3.35 | 3.80 |
| 36x4 | 18.65 | 3.45 | 3.90 |
| 33x4½ | 23.00 | 3.95 | 4.45 |
| 34x4½ | 23.80 | 4.05 | 4.50 |
| 35x4½ | 24.55 | 4.15 | 4.55 |
| 36x4½ | 25.00 | 4.30 | 4.75 |
| 37x4½ | 25.80 | 4.35 | 4.85 |
| 35x5 | 27.80 | 4.95 | 5.45 |
| 36x5 | 28.20 | 5.15 | 5.60 |
| 37x5 | 29.30 | 5.20 | 5.70 |

Non Skid Prices in Proportion
Prices subject to change without notice.

AUTOMOBILE TIRE CO.
Sixth and Olive Streets.
F3737. H. A. Demarest. Bdwy. 4048.
533 Van Ness Ave., San Francisco.
1718 Broadway, Oakland.
Second and B Sts., San Diego.
Hotel Fresno Bldg., Fresno.
The Oldest Automobile Tire Jobbing Concern in the United States and the largest in the world. Open Sundays and Evenings.


# "THE FEMALE OF THE SPECIES IS AS DARING AS THE MALE."



Women motorists on Hemet road.

From Banning to Hemet, by way of Idyllwild Pass, has always been considered "a man's road." That is say, because of the steep grades, sharp turns and numerous danger points, women have been more willing to let the experienced "male" drivers handle the wheel. But Mrs. R. C. Garland and Mrs. J. Betz, shown above, do not take their hats off to "mere man," and recently they drove over this down stretch of road without any trouble at all. Mrs. Garland, who drove, gives part of the credit to Chandler car, which she declares is easy to handle and at all times has plenty of power.

QUIETLY, but surely, one after another of the hazardous, perilous trips of Southern California are being made by women—not by professional drivers or "stuntists," but by just the ordinary woman owner, of whom you probably know a dozen. It is not often that such trips get into the papers, either, but a recent trip of this character deserves mention.

Mrs. R. C. Garland has the record of successfully driving the treacherous fifty-three-mile trip from Banning over the high Idyllwild pass to Hemet. This she did unaided, with another woman as companion. Men were not necessary, according to Mrs. Garland, but when the entire town of Hemet turned out to pay homage to her the men were the first to acknowledge her daring.

Mrs. Garland was accompanied by Mrs. J. M. Betz on the trip and her characterization of the feat was:

"Oh, it's easy if you have the right car. (The car in this case was a Chandler.) I had no idea that I was doing anything heroic, of course, until I pulled into Hemet. When the news spread that two women has made the trip from Banning we were the target for all eyes. I do not know of a trip, however, that I would not attempt with this Chandler of mine. I think it is a pretty even proposition—this touring—the responsibility being divided between the car and the driver.

Continuous upward grade work of thirty-three miles is wearing on any car and any driver, but we found ample pleasure in making the new turns of the road with no shifting of gears. A lumber truck on the only signs of life we saw on the entire trip.

"Mountain road driving does appeal to me as the ideal in touring. We wound up and up until we were 8200 feet high. Thence on the most wonderful panorama in Southern California boasts of within eye scope at the top of the Idyllwild Pass.

"This mountain road had no semblance to a boulevard, I assure you, and I was even nervous at the performance of my Chandler on what is supposed to be the best, roughest mountain road in Southland.

"My trip just proved my contention that a woman need hesitate to undertake the most trips, provided she can rely on her car. I realize now how few ones loses unless the so-called gerous tours are taken. Usually best scenery is to be found on such trips."

## BIG TIRE COMPANY ISSUES SET OF SERVICE BULLETINS.

TO AID motorists in cutting down tire costs, the Goodyear Tire and Rubber Company, Akron, O., announces the publication of an entirely new and complete set of tire service bulletins, in which are set forth the various ways of obtaining more satisfactory tire service.

A noticeable departure from a custom which has too largely prevailed in literature advancing tire information, of enumerating an array of "don'ts" for the tire user, is the positive viewpoint employed. The new Goodyear bulletins, instead of outlining the usual "don'ts," tell the motorist just what to "do" to get real tire service. Valuable hints telling how to add hundreds and even thousands of miles to the life of tires are the keynotes throughout the series.

Naturally, the more common tire ills are treated—individually and specifically—with full descriptions of just why and how they occur. More emphasis, however, is laid upon the remedy, and what is more practical—the means of prevention.

The new series of bulletins reflects a knowledge of tires and tire conditions gained only through years of experience in the tire business. Obviously, the information imparted cannot help rendering assistance of great value to motorists.

As a convenience to automobile owners who wish to obtain big mileage from their tires, all Goodyear service stations have been supplied with these bulletins for free distribution. They will also be mailed free of charge from the main office at Akron, O., upon request.

The bulletins come in a series of eleven and bear the following captions: "How to Increase Tire Mileage," "Proper Inflation Pays," "What to do for Tread Cuts," "Fabric Breaks," "How to Avoid Scraped Treads," "Premature Tread Wear," "How to Use Chains," "How to Make Inner Tubes Last Longer," "Rim Cutting," "Chafed Side-walls," and "The Way to Maximum Mileage."

## SIX-CYLINDER CARS ARE SHOWING "SPEED TO BURN"

"THE Hudson racing team this season has forever disposed of the old belief that a six-cylinder car would never be successful in high speed events. When you remember that Super-Sixes finished second at Cincinnati, second at Chicago, first at Tacoma, first at Omaha, and first at Fort Snelling, it is rather convincing evidence that six-cylinder cars, Super-Six-cylinder cars at least, are not exactly out of place in the fast events," said Harold L. Arnold, Hudson distributor for Southern California and Arizona.

"One of the most remarkable features of this wonderful record of victories is the fact that the Hudson entries are heavily handicapped in the matter of weight. Because of their close adherence to stock design, the Hudson entries weigh from 400 to 800 pounds more than the special racing cars with which they compete.

"Few people realize just how light the average racing car is. The Hudson touring car is light compared with other cars of its size and power, but many of the fast racing cars weigh only a little over half what the ordinary touring car does. The fact that the Hudson entries adhere so closely to stock design means that stripped down as they are, they nevertheless are much heavier than the average racing car. Six hundred pounds is probably the average handicap in weight that Hudson racers carry.

"This is equivalent to the weight of four average persons. Take a racing car carrying only a mechanic and four passengers, one side, averaging 104 miles an hour for 200 miles, as Mulford's Hudson did at Chicago, you will unconditionally consider it a wonderful performance. Yet, in comparison with the other racing cars, as a matter of weight, this is only what Mulford's Hudson carried.

"This added weight is a considerable factor for the motor to propel at speeds past the 100 mile-an-hour mark. The handicap imposed by it, besides in added tire wear. Speeding at 100 miles an hour means a terrific strain on tires. It was necessary to change tires that cost $100 each in place at Chicago, after being in the field for 150 miles. A blowout meant defeat by a two-second margin for Vail in the deciding heat of the July Fourth race at Uniontown.

"It would have been a simple matter for the Hudson factory to have built special racing cars that would have opened them so that their weight would have been no heavier than the Hudson touring car. But one of the chief objects of the Hudson entry into the various events this season was to subject their car in as near original condition as possible to the terrific strain of high speed. To have built especially lightened would have defeated this end. Consequently the Hudson racers carry a handicap in weight, but they seem to be doing very well in spite of it."

## FIFTY PER CENT. INCREASE IN BUSINESS REPORTED

WORD was received yesterday by George R. Bentel, the Pacific Coast distributor, that the Jordan Motor Car Company has been elected to membership in the National Automobile Chamber of Commerce. Membership in the N.A.C.C. is based entirely on the standing of the manufacturer as to the permanency of his business, and to his importance in relation to the trade as a whole.

The honor came to the Jordan company, of which Ned Jordan is the head, in less than a year after it began producing cars. As a result the officials have been receiving congratulations in Cleveland from over the country.

The latest Jordan factory reports received by Bentel show that the business of the company has increased 50 per cent. in the last sixty days. Jordan shipments in May totaled 287 cars, making the total of Jordan sales up to June 1 $2,703,750.

The planned production for the first year, up to September 1, 1917, was 2000 cars. They were built at a maximum rate of ten cars per day. Of this number 1545 of all models had been shipped from the factory by the middle of June. The four-passenger car sales represented about one-third of the entire output. Following the completion of the shipment of 1545 cars orders were on hand for the immediate shipment of 236 more.

"All of which goes to show," Jordan wrote Bentel, "that we were correct in the assumption that there was a big market for medium cars of unusual class. Had we chosen to have entered on a big production campaign, I don't believe we would have had a bit of trouble disposing of the cars.

"However, extensive production and big sales would have materially plished just what we have been trying to avoid. They would have taken our car out of the medium class and made it common. We have something to offer which is of the ordinary, and the output we can keep it out of the class is to make it scarce. Then we have no sales down. That has been our policy during our first year, and the success leads us to adhere to it plans for next year."

The Bentel party of prominent trimming Jordans is completing the individual tests of its members, has further contributed to the Jordan idea of motoring on the Pacific Coast.

## "DEALERS' RACE" HONORS

There have been so many "dealers' races" at [illegible] recently, that when one of [illegible] certain make of car wins [illegible] third place, it is necessary to [illegible] "just which race he refers to." [illegible] instance, on May 31, [illegible] twelve won second place, [illegible] and third place was won [illegible] the Haynes car finishing in the sixth place. The first [illegible] to a Peerless.


LOOK WHO'S HERE




• DROP • IN • AND • SEE • US •




AIR-COOLED OF EIGH



Hamlin

Ralph Hamlin, Franklin distributor, tal a Franklin car farther on a gallon at the conclusion of a test, in wh gallon of gasoline.

FOR the purpose of making a national demonstration of the thrift of the Franklin car, 179 dealers throughout the United States, Friday, July 13, participated and a grand average of 40.3 miles on one gallon of gasoline was the result, it is claimed. A series 9 touring car was used in each instance. Cowles Tehman of New Haven, Ct., drove 41.3 miles on the single gallon of fuel, according to reports, and this is said to give the Franklin another world's record for economy. "Eighty-six of the contesting cars returned better than forty miles to the gallon," said Ralph Hamlin. There was little variation in road and weather conditions reported.

The Los Angeles entrant did 44.8 miles which was four miles better than the national average. In 1915, 137 Franklin cars engaged in a similar demonstration and the national average that year was 32.1 with the best car doing 35.1 miles to the gallon. The Los Angeles car was driven by W. A. Hoblit of the Franklin sales force. It was Hoblit's show-ing in a preliminary run that entitled him to drive the car. Although good as it was, the showing here did not equal that of the Redlands dealer, who did forty-seven miles, or the Fresno dealer with a high mark of 49.9 miles.

STRICT RULES.

It was stipulated in the rules governing the event, that a series 9 touring car had to be used with top down and windshield open, weather permitting. Stock equipment had to obtain. The use of special high-test gasoline was prohibited and only the

W. M. GARLAND AN MOTOR ACROS

WHEN W. M. Garland of this city and his two sons, W. M., Jr., and J. J., with C. H. Robson, driver, arrived home July 4, in the real estate operator's Hudson 34, another remarkable New York-Los Angeles transcontinental motor trip had been finished.

It has been a hobby with Mr. Garland for a number of years to annually tour by motor in this country or abroad. Last year he purchased a Marmon 34 touring car at Indianapolis, and after touring the east, the car was stored in New York.

The sons have been attending school in the East. W. M., Jr., has been at Middlesex School at Concord, and J. J. has been a pupil at Blackburn, located at Lakeville, Ct. Mr. Garland returned home last month, he promised the boys they could motor home in the new Marmon 34 at the conclusion of their school terms.

The National Old Trails route, by way of Pittsburgh, Columbus, O., St. Louis and Kansas City, was chosen for the trip, which was made in seven days. The actual running time was confined to thirteen days, the greatest day's mileage was 389 between Kansas City and Topeka City, Kan., a distance of 389

FARM MACHINERY TO BE HELD NEA

WITH 650 acres of land available for practical demonstrations of farm tractors and all kinds of farm implements, from a gang to a threshing machine, the Motor Engine and Implement Association of Southern California will give public and private demonstrations for five days, from September 18 to 22, inclusive. The farm secured for the exhibition and demonstrations is located on the Pasadena road, just opposite the Burbank Seed Company's property, and is the highest of the city, and is known as the Vail property.

Every afternoon at 2 o'clock, the demonstrations will be held. said R. M. O'Neill, manager of the demonstration department. Tractors engines of all kinds of farm implements exhibited by a score or more of firms will be made at any hour, for the benefit of those who cannot attend at the public tests."

With the constant increase of interest in farm machinery, especially machinery driven by "gas engines," and the equally rapid advancement made in the perfection of farm machinery of all kinds, the demonstrations promise to attract thousands of visitors from the west.

...IES
...THE MALE."



...dered "a man's road." That is to ...ints, women have been more than ...Mrs. R. C. Garland and Mrs. J. H. ...ently they drove over this dangerous ...gives part of the credit to the ...has plenty of power.

...ing of gears. A lumber truck was ...the only signs of life we saw on the ...entire trip.

"Mountain road driving always did ...appeal to me as the ideal in motor-...ing. We wound up and up until we ...were 8200 feet high. Thrills—why, ...the most wonderful panorama that ...Southern California boasts of is ...within eye scope at the top of the ...Idyllwild Pass.

"This mountain road had se re-...semblance to a boulevard, I can as-...sure you, and I was even surprised ...at the performance of my Chandler ...on what is supposed to be the worst, roughest mountain road in the Southland.

"My trip just proved to me emphatically that a woman need not hesitate to undertake the most trying trips, provided she can rely fully on her car. I realize now how much one loses unless the so-called dangerous tours are taken. Usually the best scenery is to be found on just such trips."

## ...ARS ARE ...PEED TO BURN."

...handicap in weight that the Hud...son racers carry.

"This is equivalent to the weight of four average persons. If you are a racing car carrying driver and mechanic and four passengers beside, averaging 104 miles an hour for 200 miles, as Mulford's Hudson did at Chicago, you would unquestionably consider it a phenomenal performance. Yet, in comparing with the other racing cars in the matter of weight, this is small what Mulford's Hudson was doing.

"This added weight is of course a considerable factor for the motor to propel at speeds past the hundred-mile-an-hour mark. The greater handicap imposed by it, however, is in added tire wear. Speeds of over 100 miles an hour mean a terrific strain on tires. It was a stop to change tires that cost Mulford his place at Chicago, after he had to...meant defeat by a two-second margin for Vail in the deciding heat of the July Fourth race at Uniontown.

"It would have been an easy matter for the Hudson factory to have built special racing cars and have...ened them so that they would have been no heavier than the other racers. But one of the chief objects of the Hudson entry into the speed...way events this season was to test their car in as near stock form as possible to the terrific test of high speed. To have built machines especially lightened would have defeated this end. Consequently the Hudson racers carry a handicap in weight, but they seem to be doing very well in spite of it."

## INCREASE ...ESS REPORTED.

...was a big market for medium-priced ...cars of unusual lines. Had we start...to have entered on a big production ...campaign, I don't believe that we ...would have had a bit of trouble in ...disposing of the cars.

"However, extensive production and big sales would have accomplished just what we have been trying to avoid. They would have taken our car out of the distinctive class and made it commonplace. We have something to offer which is out of the ordinary, and the only way we can keep it out of the ordinary is to make it exclusive—keep down sales down. That has been our policy during our first year, and its success leads us to adopt similar plans for next year."

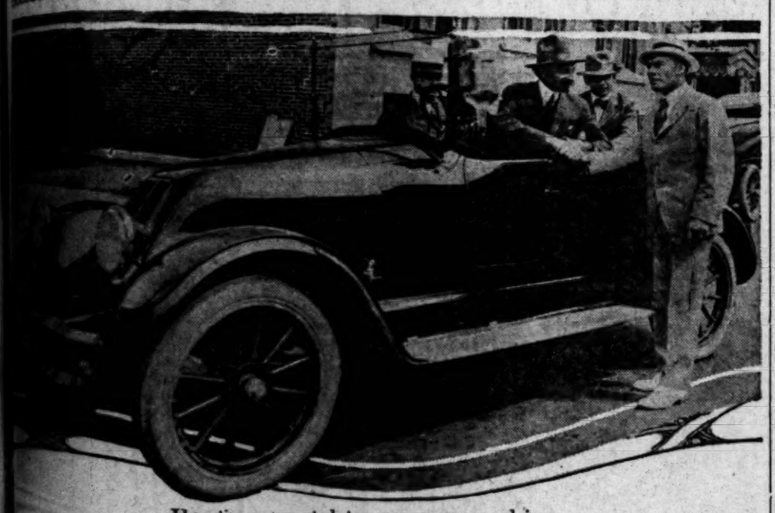
The Bentel policy of painting the trimming Jordans in colors to suit the individual tastes of the purchasers has further carried out Jordan idea of exclusiveness on the Pacific Coast.

## "DEALERS' RACE" HONORS DIVIDED

There have been so many "dealers' races" at Johnstown, Pa., recently, that when any dealer wins a certain make of car we consider it third place. It is necessary to have a "just which race he refers to. For instance, on May 18, a Hudson Six-twelve won second place, a Hudson July 4, on the same track, first and third places went to Hudson, and the Haynes car finishing in fourth and sixth places. The first Hudson was a Super-Six and the second a Twelve. The first Haynes was a Model 55 and the second a Model 60. Both Haynes cars were stock models, as were the Hudsons. The Peerless entered was a Model 48, and finished in fifth place.



# AIR-COOLED CAR CLAIMS RECORD OF EIGHTY-TWO MILES TO GALLON.



Hamlin congratulates economy-run driver.

...h Hamlin, Franklin distributor, takes his hat off to W. H. Hoblit, because the latter succeeded in driving a Franklin car farther on a gallon of gasoline than Hamlin had ever driven one. This picture was taken at the conclusion of a test, in which Hoblit and two observers declare 44.8 miles was covered on a single gallon of gasoline.

...with the purpose of making a na...tional demonstration of the ...merit of the Franklin car, 179 ...cities throughout the United States, ...on July 13, participated and a ...total average of 40.3 miles on one ...gallon of gasoline was the result, it ...is claimed. A series 9 touring car ...was used in each instance. Cowles ...Motors of New Haven, Ct., drove ...82 miles on the single gallon of ...fuel, according to reports, and this ...failed to give the Franklin another ...world record for economy. "Eighty-...two of the contesting cars returned ...more than forty miles to the gal...lon," said Ralph Hamlin. There was ...little variation in road and weather ...conditions reported.

...One Los Angeles entrant did 44.8 ...miles, which was four miles better ...than the national average. In 1915, ...Franklin cars engaged in a simi...lar demonstration and the national ...average that year was 32.1 with the ...driver doing 35.1 miles to the gal...lon. The Los Angeles car was driv...en by L. A. Hoblit of the Franklin ...factory. It was Hoblit's show...ing in a preliminary run that entitled ...him to drive the car. Although good ...as was the showing here did not ...equal that of the Redlands dealer, ...who got forty-seven miles, or the ...Texas dealer with a high mark of ...fifty miles.

STRICT RULES.

...It was stipulated in the rules gov...erning the event, that a series 9 tour...ing car had to be used with top ...and windshield open, weather ...permitting. Stock equipment had to ...be used. The use of special high-test ...gasoline was prohibited and only the ...commercial grades testing from 60 to ...65 deg. could be used. The container had to be certified to by the sealer of weights and measures as being exactly of one-gallon capacity.

"Each car had to carry two observers, in addition to the driver. O. T. Johnson, educational secretary of the Y.M.C.A., and Roy H. Compton were the local observers. They were required to inspect the certificate of the fuel test, ascertaining an officially-sealed receptable contained the gasoline, note the main gasoline tank or any other possible source of supply was disconnected and trace out the piping from the container to the carburetor to see that everything was exactly as represented.

"The Franklin car that Hoblit used was one that had been driven across the continent from New York, arriving only a few days before the test was made. The owners left the car here and hurried home again because of military duties. The speedometer showed more than 6000 miles and, so far as was known here, the valves never had been ground nor any mechanical repairs made. Two new tires were put on the front wheels but the rear tires were the same that made the long transcontinental trip. An inverted glass bottle containing the gasoline was attached to a board supported against the windshield and the gas was piped direct to the carburetor.

"The start of the Los Angeles run began at Sixth street and Verdugo road, Glendale. The engine went right to work using gasoline on the five-mile climb through Verdugo Canyon to Montrose, running on high gear. The course led eastward, crossing the Devil's Gate bridge and into Pasadena via the Linda Vista-street bridge, up the steep grade to Grand avenue and south to Colorado street, west across the long bridge, past Eagle Rock, the site of the new home of the Annandale Country Club, through the town of Eagle Rock and back to the starting point in Glendale.

"The distance was seventeen miles and the loop was covered twice. When the starting point was reached for the second time a little more than a pint of gasoline remained in the glass container. With this small supply of fuel, the town of Glendale was crossed to the Los Feliz road and this was taken past the entrance to Griffith Park, up the steep grade into Hollywood and the head of Vermont avenue. This street was taken south and the Franklin had to be checked at Sixth street because of passengers boarding the street car, and again at Pico street. It came to a final stop with the gasoline supply exhausted at the intersection of Thirty-seventh place and Vermont avenue.

"The lay of the land covered included practically every sort of road that is likely to be encountered when driving in this locality. In general topography it is rolling and although there were several opportunities for coasting taken advantage of, it was necessary to climb the grades first. The only dirt road was in approaching Pasadena, where repair work was in progress and the surface was entirely removed. One stop was made to permit an observer to recover his hat that had blown off and that was the only time Hoblit went through his gears. At no other time was it necessary to manipulate the clutch as all other gear shifting was made direct into high from coasting speed which was one of the most unusual features of the demonstration."

Why doesn't some enterprising automobile demonstrator take a trip through the aqueduct in an automobile, while the water is turned off? Those siphons should offer fairly good grades.

# WHAT CAUSES CORROSION OF METAL ON BATTERIES?

THE corrosion of metal parts on or about a storage battery is often attributed to a leaky or defective battery. That this is usually due to the spilling or overflowing of battery solution and the neglect of the motorist to keep the exterior of the battery well cleaned, is explained by V. L. Combs, special representative for the Prest-o-Lite Company.

"The corrosion of metal parts about a battery, indicated by a white, lead sulphate coating, is caused by the action of escaped battery solution, which eats into the metal.

"Under ordinary driving conditions, the charging of the battery by the generator causes more or less battery solution to vaporize through the vent holes in the filler caps of the battery cells. This vapor condenses on the battery and to prevent corrosion of the handles, hold-downs and other metal parts, and damage of the battery box, it is essential that the exterior of the battery be cleaned off regularly so that the acid cannot get in its work. This should be done with a clean, moist sponge whenever the battery is inspected or distilled water is added and if the motorist will take a few moments occasionally to do this, there should be little trouble with corrosion.

"At the same time it is well to see that the hold-downs are tight to prevent unnecessary vibration. A thin coating of vaseline on all metal parts not lead coated will also help, acting as an insulation.

"Parts that have become corroded should be well cleaned with a solution of weak ammonia and coated with vaseline.

"Many bad cases of corrosion are caused by the overflow of battery solution due to overfilling the battery cells. In adding distilled water, the cells should never be completely filled; the proper height of the solution is about one-half inch above the battery plates. When the battery is being charged the solution expands and gives off gases. The unfilled portions of the cells are needed to accommodate the expansion and gas. If the cells are completely filled with solution, the natural result is an overflow through the vent holes, which is bound to cause damage.

"A simple way to determine the height of the solution over the cells is to use a piece of glass tubing of convenient length. Insert the glass tube until it rests on top of the plates, place a finger firmly on the upper end to create a vacuum and withdraw the tube. The liquid in the tube will indicate the height of the solution above the plates.

"The battery experts at our service station are always ready to give helpful hints to battery users, no matter what battery they use, and complete literature on battery care can always be had for the asking."

# CORPORATION OFFICIAL BELIEVES IN ADVERTISING.

THAT in many ways the entry of America into this war is going to become a great constructive force for the betterment of business in general is the opinion of a high official in the Premier Motor Corporation.

"It was only natural," says this official, "that our plunge into the greatest war of all time should send a chill down our spines, but it has been only a shiver, and we are in no way fundamentally or organically affected.

"We are undergoing a general readjustment, and much of the business that we had a right to expect during June and May has been deferred—but deferred is the right word, and you can rest assured that it will still come.

"I have just completed a swing around the country, and have visited most of the important cities, and I am glad that I have no serious observations to report.

"A late spring has had, in my opinion, more to do with any slowing down in motor car sales than has our entry into the war.

"And in many instances I am able to report that many dealers are going right along, selling about their regular quota.

"In some spots business has been more or less dull, and where such conditions exist you can invariably trace the cause to inadvertent economy talk on the part of the individuals who thought that they were serving their country by scaring the living lights out of it.

"We have done all we could to discourage this sort of misguided enthusiasm. We have tried to make our dealers and our newspaper friends see that the war is going to bring about increased prosperity by putting great sums into distribution—and in the main we have succeeded. As a result of the optimism in our newspaper advertising we have been able to keep Premier sales practically up to normal. And I want to say that, if there was ever any real doubt about the efficiency of newspapers, that doubt has been removed in our minds by the actual and tangible evidences which we have observed wherever we have used newspapers consistently. The antidote for sales depression is big copy used judiciously in the vital centers.

"If department stores would sense this fact, and would open the throttle in their advertising, instead of putting on the brakes, there would be very little effect from the war so far as any city's local business is concerned.

"Actual experience has proven that this is not a theory, but a cold-blooded fact."

It has been proven that greater mileage can be obtained on a road where the car has to climb hills, if not too steep, and the driver given an opportunity of coasting a part of the way, than on perfectly level ground. In other words, a car that makes twenty miles to a gallon on level ground, will not cut its mileage to ten gallons while ascending a long grade of about 5 per cent., a grade sufficient to allow coasting "coming down."

## We're Gaining!

# EVERY TWELFTH PERSON OWNS CAR.

### IOWA LEADS, BUT CALIFORNIA IS CLOSE SECOND.

**Statistics Gathered at Washington Reflect Prosperity of Country and Testify to the Growing Popularity of Motoring All Over the United States.**

[SPECIAL CORRESPONDENCE.]

WASHINGTON (D. C.) July 17.—Iowa led the United States in 1916 in the number of motor cars registered in proportion to population. She had one car for every eleven persons. California was a close second with one car to every twelve inhabitants. Nebraska and South Dakota had one for every thirteen. Arkansas could show but one for every 116. The average for the United States is one car for every twenty-nine persons, according to figures presented by the office of public roads, United States Department of Agriculture, in circular No. 73, "Automobile registrations, licenses and revenues in the United States, 1916."

The New England States were more uniformly supplied with motor cars than any other section. They averaged one car to about every twenty-seven persons. The prosperous corn-belt States also showed a fairly uniform distribution of cars. The South, which does not possess as great mileage of improved public roads as other sections of the country, had relatively fewer cars in proportion to population.

## FOUR-PASSENGER CAR IS "ROOMY."

"A four-passenger car with room for five" is the way many people speak of the new Inter-State chummy roadster, after having had a demonstration of the qualities of this car, which is distributed in California and Arizona by the Wright oMtor Car Company.

This particular model has proven a very popular one, according to W. D. Wright, and the extra large demand for it seems to be due to the fact that for a small and light close-coupled roadster, this Inter-State offers one of the smartest jobs found on the market.

## VACATION TRIPS HARD ON SPRINGS.

Some motorists, while on their week-end jaunts and country trips are doing some mighty careless driving, according to R. W. Sheldon, vice-president of the Cambria Spring Company, who said that the summer crop of broken springs will be a considerable one.

"Heavy touring began earlier this season, I think, than ever before, and we have found that of the many springs we have repaired and replaced, a considerable number were on cars that have been driven over mountain roads. A driver should be experienced before tackling mountain driving.

"Lack in this respect not only means injury to a car and the consequent expense and delay, but it has often spelled serious accident and death for one or more of the automobile's occupants.

"Probably one of the most common faults with drivers is to glance from the road to something of interest. 'I was rubbering when I broke that spring' is often heard in our repair department, where from twenty-five to fifty cars a day are repaired."

# M. GARLAND AND SONS MOTOR ACROSS CONTINENT.

...W. M. Garland of this ...city and his two sons, W. ...H., Jr., and J. J., with C. E. ...Rose, driver, arrived home July ...4 in the real estate operator's ...Marmon 34, another remarkable ...New York-Los Angeles transconti...nental motor trip had been fin...ished.

...Having been a hobby with Mr. Gar...land for a number of years to an...nually tour by motor in this coun...try or abroad. Last year he pur...chased a Marmon 34 touring car at ...Chicago, and after touring the ...country the car was stored in New ...York.

...Boys have been attending ...school in the East. W. M., Jr., has ...been at Middlesex School at Concord, ...Mass., and J. J. has been a pupil at ...the Pike School, located at Lakeville, Ct. ...Mr. Garland returned home last ...year by motor, and promised the boys they ...could motor home in the new Mar...mon after the conclusion of their school ...year.

...Over the National Old Trails route, by ...way of Pittsburgh, Columbus, O., St. ...Louis and Kansas City, was chosen ...for the trip, which was made in ...record time. The actual running ...time was confined to thirteen days, ...the greatest day's mileage was ...between Kansas City and ...Salina, Kan., a distance of 389 ...miles. This stretch was covered in thirteen hours, and over roads that were in very fair condition.

One-day stops were made in St. Louis, Grand Canyon and Needles and a stop of two days was made at the famous Varmajo Park ranch in New Mexico, where Garland and his sons did some shooting. This ranch covers an area sixty by thirty miles, and upon it more than 17,000 head of cattle graze.

The only rain encountered on the cross-country run was in the mountains of New Mexio. "This is the rainy season in the mountain section in that part of the country, and it naturally follows that one must consequently expect muddy roads occasionally," said Mr. Garland. "This condition only slowed us up a little, however. There was not a time that we were in any trouble on the entire trip."

The weather was so intensely hot at the Needles the party was unable to sleep. A lay-over was in order the following day until nightfall, when the Marmon hit the trail for a night run in order to avoid the heat as much as was possible.

"I am in charge of four cars owned by Mr. Garland, and the new Marmon 34 is one of this number. I have toured with him in Europe and in this country for several years. It's a great car. I have never had any trouble with it in any way," said Haberson.

# FARM MACHINERY EXHIBIT TO BE HELD NEAR THE CITY.

...THE 810 acres of land available for practical demonstrations of farm tractors and all ...kinds of farm implements, from a ...fireless threshing machine, the ...Gas Engine and Implement ...Association of Southern ...California will give public and private demonstrations for five days, ...September 11 to 22, inclusive. ...The ground for the exhibition ...purposes is located on ...Alameda road, just opposite the ...Southern Pacific Company's property, ...west of the city, and is known ...as the Hall property.

...Every afternoon at 2 o'clock, ...Manager R. M. O'Neill, manager ...of the demonstration department, ...will put all kinds of ...tractors and farm implements ...pulled by a score or more ...horses, will be made at any hour, ...much to the delight of those who cannot ...attend the public tests."

...The constant increase of interest in farm machinery, especially ...in the tractor drives by "gas ...horses" and the equally rapid advancement made in the perfection ...of implements of all kinds, the ...exhibition promises to attract thousands of ranchers and orchardists from all over the great Southwest. A big tent will house the exhibitions, and each exhibitor will have a certain amount of ground set aside for his personal demonstrations. The following firms already have signified their intention of having exhibits:

C. S. Anthony, Arnott & Co., Advance-Rumley Thresher Company, C. L. Best Gas Traction Company, Bean Spray Pump Company, E. P. Bosbyshell Company, California Moline Plow Company, California Implement Company, Carter & Jacobs, J. I. Case Company, W. E. Crossman, W. L. Cleveland Company, Dauch Manufacturing Company, L. M. Davenport Company, Dixon & Griswold, William Gregory & Sons, A. F. George Company, Holt Manufacturing Company, International Harvester Company, John Deere Plow Company, Johnson & Howe, Killefer Manufacturing Company, Samson Sales Company, Union Tool Company.

Russians, in a pinch, it is claimed, substitute vodka for gasoline as a motor fuel. But it won't work the other way around.

Everything's fair in love, war and economy runs.


SAVE DOLLARS on Tires

Guaranteed 3500 MILE TIRE

| Size. | Plain Tread. | Tubes. |
|---|---|---|
| 28x3 | $7.65 | $2.00 |
| 30x3 | 8.15 | 2.10 |
| 30x3½ | 10.40 | 2.35 |
| 31x3½ | 11.00 | 2.40 |
| 32x3½ | 11.60 | 2.60 |
| 34x3½ | 12.70 | 2.65 |
| 36x3½ | 15.25 | 2.75 |
| 30x4 | 15.30 | 3.10 |
| 31x4 | 16.00 | 3.10 |
| 32x4 | 16.30 | 3.25 |
| 33x4 | 17.10 | 3.50 |
| 34x4 | 17.35 | 3.60 |
| 35x4 | 18.00 | 3.60 |
| 36x4 | 18.20 | 3.75 |
| 37x4 | 20.00 | 4.45 |
| 34x4½ | 23.25 | 4.45 |
| 35x4½ | 24.00 | 4.55 |
| 36x4½ | 24.60 | 4.65 |
| 37x4½ | 25.50 | 4.75 |
| 35x5 | 26.75 | 4.80 |
| 36x5 | 27.80 | 5.20 |
| 37x5 | 28.65 | 5.55 |
| 38x5½ | 35.30 | 5.90 |

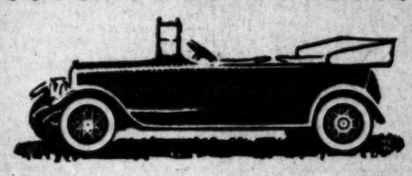
The Non-Skid Casings in Proportion.
We Carry All Standard Makes in Stock.
Prices changed subject without notice.

Tire Co. of Cal., Inc.
752-754 S. Olive St., Los Angeles
Main 3754. Phones A3091.
Open Evenings and All Day Sundays.



ECONOMY
Well Directed Spells
DIVIDENDS
More Efficiency and Money Saved
with a
MASTER
CARBURETER
Ask for demonstration.
Master Carbureter Corp.
922 Los Angeles Street
Home F7625 Main 6706.





Buy that New Car Now

HERE is a car with unusual low cost of operation and maintenance you will be proud to own.

For more than ten years REGAL has given greatest owner satisfaction.

Compare these specifications; they mean *investment security* and *insurance against undue depreciation.*

**STYLE**—truly REGAL; reflecting quiet good taste in dignified lines. Cruiser line touring body; oval crowned fenders—straight grain upholstery—14-gallon gas tank in rear.

**COMFORT**—Deep, generous cushions. Cantilever spring suspension. Easy gear shift and brake control. Ample room for five adults—and, of course, electric lighting and starting.

**POWER**—a 32 H.P. engine of the latest approved high-speed type developing plenty of power for every emergency. From 3 to over 40 miles per hour on high.

**RELIABILITY**—a car of proven performance and endurance. Simplicity, accessibility and strength in every line; *built right—stays right.*

**ECONOMY**—starts and runs on distillate, local owners averaging 25 miles per gallon. About 800 miles to gallon of oil.

Cars containing similar quality in construction sell for Twelve to Fourteen Hundred Dollars—but the REGAL can be obtained here for almost Four Hundred Dollars less than the former mentioned price.

Come in and look them over.

Justy J. De Vaux
22263 H. S. Gilnet, Sales Manager
1317 S. Hope.



Hamburger's
Auto Supply Store

*Just as the Auto Has Become a Part of Everyday Affairs, So Has the Auto Accessory Department Become a Part of the Department Store.*

—The great business success that has been achieved by Hamburger's has proved this.

—*If fact, the department store is the logical place for an auto accessories store—for when one comes to a store for the needs of the home, it is a convenience and a satisfaction to be able to fill the wants of the auto also.*

—Then you must consider the economy of buying auto accessories in a great department store—for the extraordinary purchasing power of Hamburger's brings many, many items to you at prices far lower than regular quotations.

Overalls —for Women

—*Surely it must have been a woman who designed these overalls — for only a woman could realize the joy of their freedom and comfort after wearing cumbersome skirts.*



The Boss Overalls

—For women—are just the garment for gardening, housework, ranching, outings, and especially for working about an automobile. Made of durable materials in blue-and-white stripe, khaki, and lightweight cheviot—bloomer or plain bottom—$1.25 to $2.00.

—The Boss Slip-On Suits—for women—a one-piece overall—priced $2.95 and $3.50.

(Main Floor)

Auto Lunch Kits

—*This is the time of the year when nearly every autoist wants one of these practical, convenient lunch kits—they're ideal for picnicking and long trips.*

—Our stock is unusually large and comprehensive—lunch kits for 1, 2, 4 or 6 persons, furnished with or without vacuum bottles.

Vacuum Bottles, $1.45 to $4.50

—Cooling drinks can be kept in these bottles for 72 hours—and think how much a refreshing drink means on a hot drive. Also, liquids can be kept hot 24 hours. "Thermos," "Universal" and "Icy-Hot"—the three best makes at Hamburger's.

$2.50 Folding Camp Stoves, $1.75

—They fold up perfectly flat, and can be carried under the seat; with detachable folding chimney—$1.75.

—Other Folding Stoves, $2.50.

—2-burner Gasoline Stoves at $7.50.

"Jumbo" Spark Plugs at 35c

—Standard ½-inch size for Fords and other cars—guaranteed dependable plugs—35c. Also ¾-inch size, 40c.

Auto Driving Glasses, 25c and 40c

—Colored lenses that rest the eyes, and make driving a pleasure. The large assortment also includes glasses up to $3.00.

The "McKee" Driving Lens—New!

—*A scientific lens—the correct solution of the headlight problem.*



—The "McKee" lens gives a strong road beam that will give ample driving light without glare; a strong side light that enables the driver to see around corners before making turns; a diffused top light that will show the overhanging trees and objects at the side of the road. And it presents an unusually fine appearance.

—See our demonstration of this lens tomorrow.

—Price—$3.75 to $5.75, for all cars.

$1.00 El Camino Road Maps, 75c

—A map that should be carried by every autoist—buy one at a saving. A comprehensive map of the entire State, showing the newest paved highways—75c.

$1.50 Special Flag, with Eagle, 90c

—Just a limited quantity to be cleared away at this special price. Substantial staff, flag, and large aluminum eagle; easily attached to the radiator—90c.

Ford Trunk Racks at $2.45

—A strong, substantial rack that will give splendid service; easily attached to any Ford car—$2.45.

$2.50 "B. B." Hand Horns, $1.25

—Think of it, you'll save what you spend on these most satisfactory auto horns; furnished with two types of clamps that fit any car—$1.25.

*Durable Tubes and Tires*

—*When you buy them at Hamburger's you know you're getting the best—first-quality, guaranteed, standard-make stock. Hamburger's prices will interest you, too—they're economy prices.*

NEW
Roseberry Cloth
Automobile Coats
FOR MEN

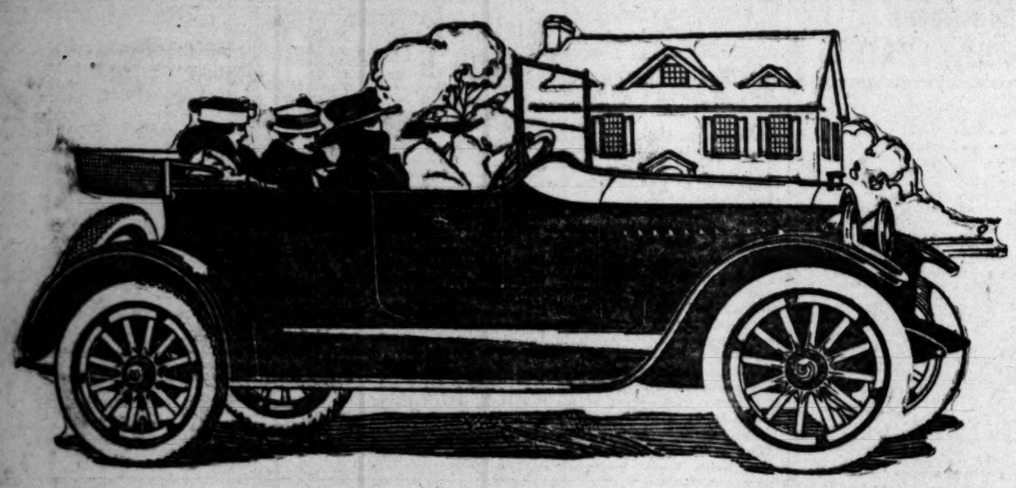
—Smart trench models of lightweight Roseberry cloth, an imported mercerized fabric, rainproof and windproof—the ideal coat for motorists. Double-breasted style, belt all around, large patch pockets—decidedly military in appearance—$15.00.

Silk Auto Caps

—These are $1.00—and very good values, too. Caps of silk and fiber silk in large black-and-white checks, and in more conservative patterns.

(Men's Store—Main Floor)

(Hamburger's—Auto Supply Store—Main Floor—Monday)



# Only 7 Days More at $1345

**After That Price Will Be $1500 (HERE)**

The price of this remarkable car, the Liberty Six, has advanced to $1500. We have a few cars on hand contracted for by us at the old price, which we will deliver at $1345. here.

Now is your opportunity to save $155. You make no mistake in selecting the Liberty. It is the finest car in its class. A glance at its specifications and fifteen minutes behind the wheel will prove this to you. Come in and investigate it, but act quick! Remember, you have only seven days in which to save $155—over $20 a day.

SOUTHWESTERN LIBERTY DEALERS:

A. B. EVANS CO., 433 American Ave., Long Beach.
GRACE MOTOR CAR CO., 49-59 S. Marengo Ave., Pasadena.
J. C. F. MILLER, 1501 State St., Santa Barbara.
CLAUDE C. NEEDHAM, Ventura.
WILLIAMS & KAAR, Bakersfield.
STARRETT MOTOR CAR CO., Riverside, Cal.
HOOPER BROTHERS, Safford, Ariz.
NICHOLLS MOTOR CAR CO., San Diego.
MORTON MOTOR CAR CO., Tucson, Ariz.
WILKEY MOTOR CAR CO., Nogales, Ariz.

## Leach Motor Car Company

Los Angeles' Largest Motor Car Distributers

Main Office and Salesrooms, 1132 South Grand Avenue

BROADWAY SHOWROOM, Broadway at Fourth — MOTOR TRUCK DEPT., 1246 S. Flower St. — USED CAR DEPT., 1234 S. Olive St.

Home 60753 — Salesroom Open 9 to 4 Sundays — Main 1400

# LIBERTY

The Car Every Owner Boosts For is the

# OAKLAND SIX

They recommend it to their friends and by so doing increase the friendship.

WE have just received additional shipments of this popular car and are prepared to fill orders for either the roadster or touring model without delay. The OAKLAND SIX is one of the fastest selling cars on the market and, as our allotment is limited, it is imperative that your order be placed at once.

THIS is a full value car. The price here is $1045.

## H. C. McVEY CO.

60361 — 1027 S. OLIVE ST. — Bdwy. 3990

Hawley, King & Co., Distributors.

# TIRE BARGAINS

WE GUARANTEE

These Tires are fresh and free from all breaks and patches. Not remade or old tires.

All Good Makes NO ADVANCE IN PRICES

| Size | Plain Tread | Non-Skid Tread | Inner Tubes |
|---|---|---|---|
| 28x3 | $ 6.84 | $ 7.51 | $1.83 |
| 30x3 | 7.21 | 7.90 | 1.94 |
| 30x3½ | 9.74 | 10.69 | 2.21 |
| 32x3½ | 10.59 | 11.63 | 2.36 |
| 33x4 | 15.25 | 16.74 | 3.26 |
| 34x4 | 15.73 | 17.30 | 3.31 |
| 35x4 | 16.04 | 17.63 | 3.41 |
| 36x4 | 16.64 | 18.27 | 3.52 |
| 35x4½ | 20.27 | 22.29 | 4.20 |
| 36x4½ | 21.05 | 23.11 | 4.36 |
| 37x5 | 24.20 | 26.57 | 5.25 |

All other sizes in stock.

Inner tubes guaranteed one year. All orders C.O.D. on approval.

No Money in Advance.

TIRE SUPPLY CO.

613 South Olive Street, Los Angeles.

Open All Day Sunday.

Bdwy. 1808 — F6842

# REAL TIRE BARGAINS

Factory Stock

Direct to the Consumer

| | | | |
|---|---|---|---|
| 28x3 | $ 7.25 | 33x4 | $14.95 |
| 30x3 | 7.55 | 34x4 | 15.45 |
| 30x3½ | 9.85 | 35x4 | 15.65 |
| 32x3½ | 10.85 | 35x4½ | 19.95 |
| 31x4 | 13.65 | 37x4½ | 21.15 |
| 32x4 | 13.95 | 37x5 | 23.45 |

Other sizes in proportion

Orders Shipped C.O.D. Money refunded if goods are returned intact in ten days.

Western Tire & Vulc. Co.

612 South Olive St. — Los Angeles


## REDLANDS PEOPLE TAKE LONG TRIPS.

REDLANDS, July 21.—Automobile trips to the Yosemite Valley are attracting the motorists of this city and Mr. and Mrs. C. V. Wyckoff have just returned from a 1000-mile trip made in two weeks. They visited all points of interest in the valley, camped ou each evening and found the roads in the best of shape.

Sidney Burchell, well-known English author, who has a home here, and his wife and daughter, have left for a motor trip to the Yosemite and Lake Tahoe. They will be gone most of the summer. Dr. and Mrs. M. W. Hill, Prof. and Mrs. S. Guy Jones and Miss Edith Hill have just returned from a trip to the valley and the big trees.

George Hinckley, city engineer, Mrs. Hinckley and Mr. and Mrs. C. H. Clock have just completed a trip to the valley. Mr. and Mrs. W. T. Bill are now there.

## SPRING COMPANY TO ERECT BUILDING.

A lease for a term of years was consummated last week by the United States Springs Company, on the property that adjoins its plant, No. 1120-22 South Los Angeles street. The construction of a building on this lot, 50x150 feet, will be started next week, the plans having been completed and approved.

The structure will be devoted to modern office space, large stockroom and receiving, delivery and service departments. The department devoted to the repairing of springs on automobiles and trucks will be thoroughly modern.

The present building is to be exclusively used for manufacturing purposes. Its remodeling will be started in a month's time and when completed a new ventilating system and new machinery equipment will have been installed. Included in this equipment will be six fitting furnaces of special design.

When the new building has been finished the United States Spring Company will have 15,000 square feet of floor space and a frontage on Los Angeles street of 100 feet.

## TWO MEN REQUIRED ON TRUCK IN DESERT.

The D. F. Poyer Truck Company, distributor of Republic trucks, now maintains a crew that practically uses all its time in moving trucks from the distributing depot in this city to points in Arizona. The experience of this crew insures the safe and rapid movement of Republics to purchasers in the Arizona territory.

"At first we sent only one experienced man with a truck delivered to a buyer in Arizona, but as we found that might be dangerous, owing to the exigencies of the road in the many desert parts, we now send two men with each truck," said Lester Poyer, who is associated with his father as assistant manager.

Only recently the authorities at San Bernardino have required that no less than two persons must travel in cars and trucks going into the desert, as fatalities have happened to drivers of vehicles, when they suffered accident or ran out of fuel and water. Those traveling over the desert stretches, where there is but little travel, are cautioned to have with them an ample supply of fuel and water.

The D. F. Poyer Truck Company for the past two months has averaged five trucks a month delivered in Arizona, the greatest number having been sold to mining concerns. "Our Arizona territory bids fair to become very important," said Lester Poyer.

## SALT LAKER BUYS CAR HERE "ON SIGHT."

Among those who have just recently invested in Detroiter 6-45's purchased from the Turner - Whitford Company, Southern California distributor, are W. O. Kay, prominent business man of Salt Lake City and who maintains an office in Los Angeles; C. E. Kelsey, prominent rancher of Ventura, and Robert Holton of the Western Refining Company.

The man from the Mormon capital was so strongly impressed with the Detroiter that he refused to wait until one might be shipped from the factory. A car was taken from the salesroom floor and shipped to his home by fast freight. Holton made his purchase on the car's record for all-around performance and before any demonstration had been made.

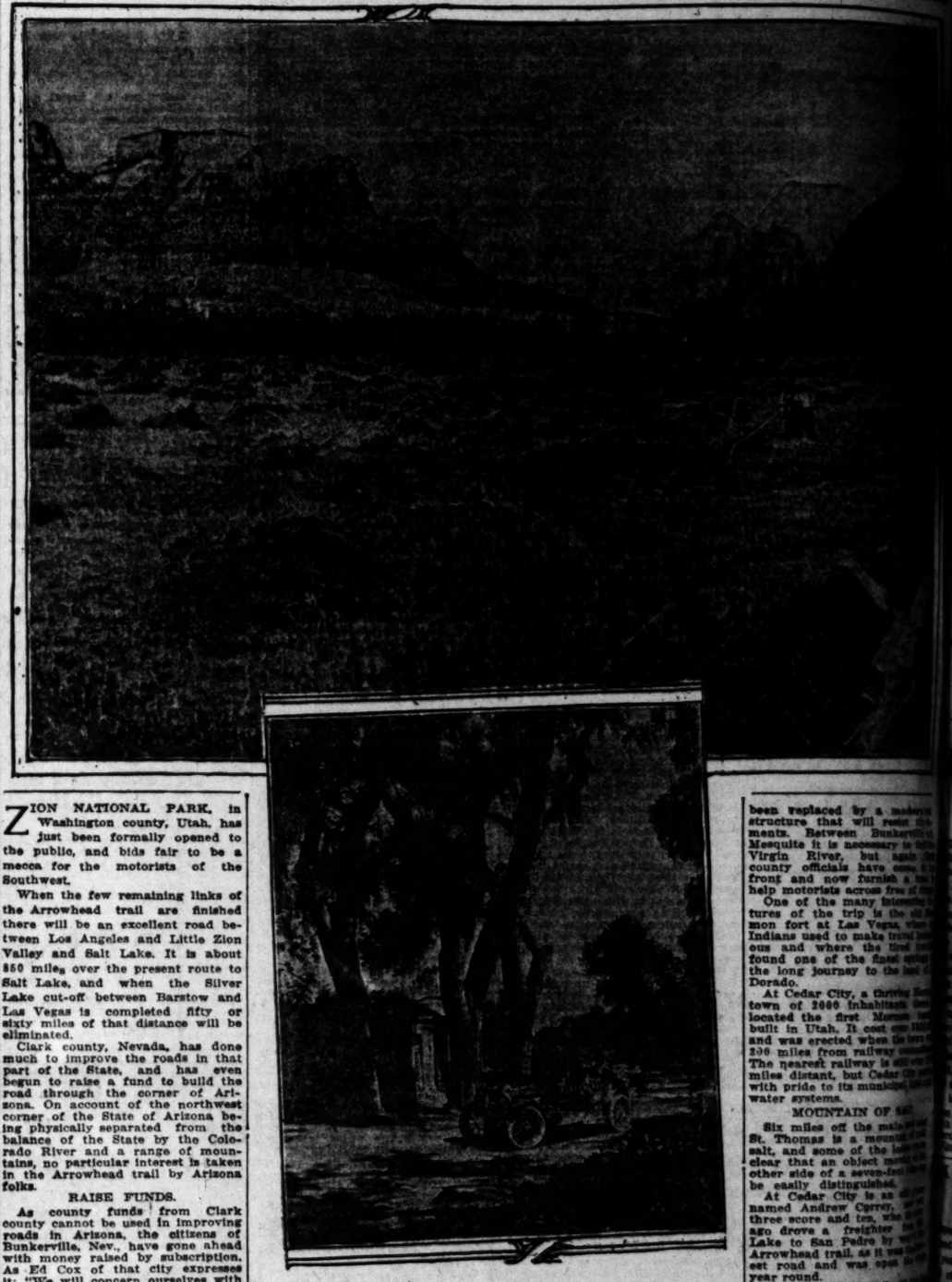
It is with difficulty that the Turner-Whitford Company can keep possession of a Detroiter demonstrator. Which of the salesmen shall have it, and when, has almost become a bone of contention among the members of the sales force.

## UP GOES PRICE OF ANOTHER CAR.

In spite of the repeated efforts to prevent an increase in the price of the Premier, its manufacturers have found that because of the constantly advancing cost of materials and the premium at which skilled labor is secured, they can no longer produce the car at the former price, and on August 1st it will advance.

"The increase was made as far off as possible to give those who are contemplating the purchase of a Premier ample opportunity to save the increase," says M. A. Leach of the Leach Motor Car Company, local distributers of the Premier.

# UTAH HAS MODERN, THRIVING CITIES A HUNDRED MILES FROM RAILROAD.



Along the Arrowhead trail.

Above is a familiar haying scene in Utah, at this time of the year, in a section of the State that is little known to the outside world. Thriving little towns of several thousand people, a hundred miles or more from a railroad, with municipal light systems and many other modern conveniences, are a surprise to every motorist who follows the trail and suddenly comes upon them. Below is a good view of the old Mormon fort at Las Vegas, which in the early days was a refuge for travelers pursued by Indians. The car in front of the fort is a Packard.

ZION NATIONAL PARK, in Washington county, Utah, has just been formally opened to the public, and bids fair to be a mecca for the motorists of the Southwest.

When the few remaining links of the Arrowhead trail are finished there will be an excellent road between Los Angeles and Little Zion Valley and Salt Lake. It is about 850 miles over the present route to Salt Lake, and when the Silver Lake cut-off between Barstow and Las Vegas is completed fifty or sixty miles of that distance will be eliminated.

Clark county, Nevada, has done much to improve the roads in that part of the State, and has even begun to raise a fund to build the road through the corner of Arizona. On account of the northwest corner of the State of Arizona being physically separated from the balance of the State by the Colorado River and a range of mountains, no particular interest is taken in the Arrowhead trail by Arizona folks.

### RAISE FUNDS.

As county funds from Clark county cannot be used in improving roads in Arizona, the citizens of Bunkerville, Nev., have gone ahead with money raised by subscription. As Ed Cox of that city expresses it: "We will concern ourselves with getting the road built and look for State lines afterwards."

Much interest was aroused in the Arrowhead trail last year, when a party of good roads boosters went from Southern California over the Arrowhead trail to Salt Lake. They were piloted by Louis Nikrent in "Cactus Kate II," a Packard twin-six furnished by Earle C. Anthony, Inc., California distributor of the Packard line.

When the plans of the party were laid before Gov. Spry of Utah and he saw the photographs that had been made of the places of historic interest and scenic beauty he assured them of his hearty support, and much of the State road in Utah has been improved since that time by the use of convict labor.

The road has been finished as far north as Springdale at the southern entrance to Little Zion Valley, which comprises the national park. Inside the park the government has begun the construction of a fine system of roads that will afford easy access to the many scenic points of beauty.

At St. Thomas there used to be a wooden bridge, but the floods of last year took it out. It has since been replaced by a modern structure that will resist the elements. Between Bunkerville and Mesquite it is necessary to ford the Virgin River, but again the county officials have come to the front and now furnish a ferry to help motorists across free of charge.

One of the many interesting features of the trip is the old Mormon fort at Las Vegas, where the Indians used to make travel dangerous and where the tired motorist found one of the finest oases on the long journey to the land of El Dorado.

At Cedar City, a thriving little town of 2000 inhabitants, was located the first Mormon iron mill built in Utah. It cost one million and was erected when the town was 300 miles from railway connection. The nearest railway is still over 50 miles distant, but Cedar City is proud with pride to its municipal light and water systems.

### MOUNTAIN OF SALT.

Six miles off the main road to St. Thomas is a mountain of rock salt, and some of the layers are so clear that an object may be seen on the other side of a seven-foot layer and be easily distinguished.

At Cedar City is an old settler named Andrew Correy, who, though three score and ten, years ago drove a freighter wagon from Lake to San Pedro by way of the Arrowhead trail, as it was the only west road and was open to traffic all year round.

The Arrowhead trail will be used by Angeles and Salt Lake motorists, and upon its completion there will be quite a percentage of the transcontinental traffic direct into Los Angeles from the Lincoln highway.

When the trip was made in "Cactus Kate II" no great difficulties were encountered, and the only thing that was first done was to put chains on those places that were considered difficult of passage.

This was only one of the many trips on which the Packard twin-six car was sent by Mr. Anthony, and many new highways and the betterment of many old trails are due to the missionary work of the good roads boosters who traveled in the checkered twin six.

## TRUCK OWNERS ARE ROAD "BOOSTERS."

The motor truck, perhaps more than any other factor, has been the greatest force in advancing the movement for good roads that now is sweeping the country. Rural communities that a few years ago declared better roads were not needed are now ardent champions, and whenever a road is built in some other locality that is not available to them they present their claims for recognition and demand improvements nearer home.

Until the farmers began to use motor-driven vehicles there was an apathy on the part of residents of the country sections concerning the need for better highways. However, according to Wallace O. Gates of the Smith Form-a-Truck Sales Company, when they found that their hauling could be accomplished much cheaper and more effectively by the power wagon than by horses, and began the use of trucks, they experienced the difficulties that are attendant upon travel over poor thoroughfares.

"Farmers rapidly are seeing the advantages of marketing by trucks now, as is evidenced by the demand in rural communities for Smith Form-a-Trucks and other light, economical motor vehicles," Gates said.

# BATTERIES, MADE HERE, TO BE READY BY SEPTEMBER.

"LOS ANGELES automobile owners whose troubles with starting and ignition storage battery systems have been annoying and expensive, soon will have the opportunity of purchasing a Los Angeles made battery, one guaranteed to have more capacity and a longer life than any battery made," said an official of the new company.

"With continued good luck the Hobbs Storage Battery Company, recently incorporated under California's strict laws, will have its first product—several thousand starting and ignition batteries—ready for delivery by September 15. These batteries will be fresh and absolutely new when placed in the owner's car, and will be guaranteed to have more capacity and 50 per cent. longer life than any battery manufactured.

"H. V. Andrews, one of the directors of Los Angeles' newest automobile industry, who accompanied President A. A. Hobbs to the eastern market to purchase machinery, supplies and material for the plant, which is to be located at 1231-35 South Olive street, is scheduled to return home today. He telegraphed his associates several days ago that President Hobbs had been successful in his quest for the latest improved battery machinery, and that the work of remodeling the building should proceed at once.

"The local capitalists who have taken an interest in the new battery company, are more than anxious for the product of their plant to be placed before automobile owners. Their tests satisfied them that President Hobbs's electrolyte or liquid solution, the secret of his successes with storage batteries, has solved the car owner's problem for all time in overcoming lighting and starting troubles. They have advertised the Hobbs battery with their friends and associates, and have advised them to withhold the purchase of new batteries until the Hobbs battery is on the market."

A Record.

# MORE THAN A THOUSAND CARS SOLD IN ONE DA

"DURING the month of June, all retail sales of Willys-Overland, Inc., were broken. The retail business for that period amounted to approximately $11,150,000, the greatest record for any month in Willys-Overland history," said O. B. Henderson, manager of the local branch.

"These figures are for the United States alone and do not include Canadian nor export sales, which are also heavier than ever; nor has allowance been made for the 10 per cent. of the reports that past experiences prove are not sent in to the home office.

"On Monday, June 25, reports of the sale of 1075 cars at retail reached this company—$388,200 worth—a new high mark for a single day's Willys-Overland trading.

"This proof, furnished by the accurate system of checking retail sales in use at the Willys-Overland headquarters in Toledo, demonstrates that the buying public of the United States has recovered its poise after the uncertainty of events prior to and shortly after the declaration of hostilities with Germany.

"During the first two weeks in June the daily sales averaged about $400,000. During the week of June 17 the retail sales climbed to daily average of about $450,000.

"From June 25 to June 30 the United States' automobile buyers paid more than $500,000 daily for their Willys-Overland cars.

"From one-fourth to one-sixth of the total retail sales reported each day during June were made in the eastern district, the territory which seemed at first to be most affected by the 'war scare.'

"Willys-Overland sales authorities predict new retail records for July. It is anticipated that 75,000 automobiles and Willys-Knight motor cars will be sold in this country this month, approximately $14,000,000 worth. 'Both May and June of this year exceeded the sales of the corresponding months of last year.'

## FACTORIES CATER TO THE EMPLOY

With labor the great factor in the industrial activity of the eastern centers, many of the progressive factories are going to extreme lengths in catering to the goodwill of their employes, that contentment may be continually coming on.

Officials of the Tyer Rubber company of Andover, Mass., manufacturers of Tyer rubber footwear, especially the B. F. Goodrich Rubber Company, are among the active in this line, and one of everything in their power to add to their help is a result of this thought, figuring that the betterment is reflected in the quality of the product.

According to Mr. Work, who just returned from the factory, this factory recently, this factory secured the services of Thomas A. Kelly, baseball team at the factory, and there is a great deal of baseball and also helped the local boys in a minstrel show, which was given with a howling success.

There is also a profit sharing policy which pertains to the employes, in case of injury or death, which is carried out in the distribution to the heirs of the employe, a week from the day on the pay roll.



Former Salesman



Paul G. Hoffman

G. Hoffman, newly appointed branch manager, and A. W. Crossman, former ... to assume the new duties of superintend the selling staff of the Studebaker ... control of the territory from San ... the States of Arizona and New Mexico.

They're Here!

EW SERIES OF ... READY FOR ...

... is Peerless visiting month. ... Brothers are formally announcing today that the new series Peerless Eight is in Los An... There are enough cars for ... delivery on early orders. ... the Peerless people built up the refined model of ... series without making it ... to raise the price. They ... that in the present material ... the price is greatly under ... now, and is only tem... But even though the new ... has numerous refinements ... is going on out of ma... purchased long ago, and while ... lasts buyers will get ... of the favorable low ... steel, copper, leather, etc., ... factory secured on its big ... of running to an ex...

MILLION TIRES MADE THIS YEAR.

... have estimated that the ... tires in the United States ... will be in the neighbor... of the 6,000,000 mark, ac... to Roy R. Meads of the Pa... Rubber Company. Manufac... of automobiles have estimated ... cars will be purchased ... country during 1917 and the ... are based on this esti...

... of the American rubber ... believe that the experiences ... should remove any doubts ... the stability of the mo... and tire business of the ... as affected by the war. ... to a canvass recently ... Canada, with a population ... 000, is buying 100,000 ... almost five times as many ... purchased during 1914 and ... of 15 per cent. over the ... growth of 38 and 36 per cent. ... for 1913 and 1914. Her ... with only about one-fif... population of the United ... equivalent to the purchase ... for the United States.

...ON WORKS LIKES THIS TRUCK.

... reorder and for use in its ... department, the Baker ... last week took delivery ... Autocar from the Autocar ... Service Corporation. The ... turned in an Autocar ... been continuously in serv... exacting nature for three ...

... of the business of the ... works determines the ... of the work the Autocar ... upon to perform and it is ... for it to reel off fifty ... miles a day, and even ... making deliveries of iron ... parts and shop supplies. ... Autocar we have had in ... three years has, as far as I ... given us excellent serv... satisfied or we would ... bought another one," ... L. Baker of the Baker ...

Autocar Sales and Service ... to making early deliv... and there are so many of ... that necessarily time is re... turning them out. "Place ... as far ahead as you ... advice of Thomas A. ... the company's head in ...

The idea of keeping high... good condition as a war ... providing additional ... will spend $4,000,... and then $570,000 for ... under State supervision. ... large counties roads are ... by county funds and in ... by bond issue returns.

Auto SA... on

Not old ... but new ... They were ... 15,000 sold

Size. ... 30x3 ... 32x3½ ... 33x4 ... 34x4 ... 35x4 ... 36x4 ... 34x4½ ... 35x4½ ... 36x4½ ... 37x5 ... Non-skid ... Mason and ... Mail orders ...

Tire Co... 124... Main 5276. ... Branches ... here. Run ... preside.

NIG... TIRE...

MC... SER... ALW... "JUST...

Monroe ... 101... Home F...

*Former Salesman Now Manager.*



Paul G. Hoffman promoted.

...ffman, newly appointed branch manager of the Studebaker Cor... and A. W. Crossman, former manager, who returns to South ... assume the new duties of supervisor of retail sales. Hoffman ... selling staff of the Studebaker Corporation in 1912. He will ... part of the territory from San Luis Obispo to San Diego, and ... of Arizona and New Mexico.

They're Here!

## SERIES OF "EIGHTS" READY FOR DELIVERY.

...Peerless visiting month. ...thers are formally an... today that the new se... Eight is in Los An... are enough cars for ...way on early orders. ... the Peerless people ... the refined model of ... without making it ... raise the price. They ... in the present material ... price is greatly under ... now, and is only tem... even though the new ... numerous refinements ... going on out of ma... long ago, and while ... buyers will get ... of the favorable low ... copper, leather, etc., ... secured on its big ... of running to an ex... treme degree for a multi-cylinder car is the most notable improvement in the new series Peerless Eight," says Stanley W. Smith. "After they had worked out the principle that gave them the 'loafing range' for ordinary work and the 'sporting range' for high speed and sand, mud and hills, the Peerless engineers thought they had a motor that would do everything that could be catalogued in a performance schedule for a motor car of extreme quality.

"Its flexibility enabled the motor to carry the car through all situations with ease and gracefulness. Last year it still had the feature common to all multi-cylinder motors, of not being as quiet as the ideal of automobile designers and owners. The results of the Peerless engineers' experiments in quiet operation have been extremely gratifying. There are quite a number of mechanical refinements that mean still finer balance, even greater freedom from repairs, and certainty of very long life."

## ...ON TIRES ...ADE THIS YEAR.

...is estimated that the ... in the United States ... be in the neighbor... 6,000,000 mark, ac... R. Meads of the Pa... Company. Manufac... obiles have estimated ... cars will be purchased ... during 1917 and the ... on this esti...

...of the American rubber ... that the experience ... remove any doubts ... stability of the mo... the business of the ... as affected by the war. ... to a canvass recently ..., with a population ...,000, is buying 100,000 ... five times as many ... during 1914 and ... 15 per cent. over the ... 24 and 26 per cent. ... 1913 and 1914. Her ... only about one-fif... population of the United ... to the purchase ... the United States.

## ...N WORKS ...KES THIS TRUCK.

...ther and for use in its ...partment, the Baker ... last week took delivery ... from the Autocar ... Corporation. The ... turned in an Autocar ... continuously in serv... nature for three ...

...of the business of the ... Works determines the ... of the work the Autocar ... to perform and it is ... for it to reel off fifty ... a day, and even ... deliveries of iron ... and shop supplies. ... we have had in ... has, as far as I ... an excellent serv... or we would ... another one," ... Baker of the Baker ...

...ker Sales and Service ... making early deliv... in the case of special ... are so many or ... the company's ... time is re... out. "Place ... and as you ... of Thomas A. ... company's head in ...

...tion of keeping high... ...ion as a war ... additional ... spend $4,000,... $170,000 for ... supervision. ... roads are ... and in ... returns.

The Municipal Council of Paris has fixed a supertax on automobile vehicles of 42 per cent. of the sum paid as a national tax. This makes motoring almost prohibitive for small owners. Paris is the only city in the country that has taxed automobiles. Automobilists are allowed eight gallons of gasoline a week at $1.20 a gallon.

**Auto Owners—Attention**

**SAVE 65% on Your Tires**

Not old seconds or sewed tires, but our own make, made same as all standard tires. Guaranteed 2500 miles. They average from 4000 to 10,000 miles; 25,000 satisfied customers in California.

| Size. | Price. |
|---|---|
| 26x3 | $ 5.25 |
| 30x3 | 6.25 |
| 30x3½ | 7.50 |
| 31x3½ | 7.50 |
| 32x3½ | 9.00 |
| 34x3½ | 9.00 |
| 31x4 | 10.00 |
| 32x4 | 10.00 |
| 33x4 | 11.00 |
| 34x4 | 12.00 |
| 35x4 | 12.00 |
| 36x4 | 13.00 |
| 34x4½ | 13.50 |
| 35x4½ | 14.00 |
| 32x4½ | 14.50 |
| 35x4½ | 14.50 |
| 37x4½ | 15.00 |
| 38x5 | 15.00 |
| 37x5 | 17.00 |

Non-skid, $1.00 above list. Guaranteed vulcanizing. We buy second hand tires and tubes. We carry new tires. Fisk, Mason and Firestone.

Mail orders must have 20% remittance.

**Tire Construction Co., Inc.**
1247 So. Olive St.
Main 2276. Home A3940.
Open until 7 P. M.
Open Sunday till 12.
Branches at Santa Monica, Santa Barbara, San Bernardino, Pasadena, Riverside.

**NIGHT & DAY**
TIRE SERVICE
MONROE
SERVICE CAR
ALWAYS READY
"JUST PHONE"
Monroe Tire & Rubber Co.
1010 S. Main St.
Home F1231 Main 5074

Good!

## FACTORIES TO "STOP" THEFTS.

*National League has Plan that will Win.*

*Manufacturers All Agree to Co-operate.*

*Numbered Parts to be Listed with Auto Club.*

What is practically a national league for the prevention of automobile thefts through the co-operation of more than eighty of the greatest motor car manufacturers in America has been instigated by the Automobile Club of Southern California, according to a report issued yesterday by Secretary S. L. Mitchell.

In other words, at the request of the club's theft bureau all prominent manufacturers have signified their intention of doing all in their power to aid in the capture of motor car thieves. This activity will center particularly in Southern California, where thieves throng thickest.

It has been found that the determining factor in the recovery of stolen automobiles is usually the motor number of the stolen car—as well as the fifteen or twenty dealers' numbers located on the various parts. In each make of machine these numbers are placed by the manufacturer in or on a different part of the motor.

Some confusion consequently arises when a large manufacturing concern changes the location of the motor number if on a new model, or when a new car is put upon the market. In order to avoid such confusion and to be better prepared in case of theft, the Automobile Club has asked the manufacturers to:

Give exact location of the motor number.

Give a facsimile or impression of the type of dies used for motor numbers, and

Furnish the club with a list of all parts of which a numerical record is kept.

That every important manufacturing plant has given the desired information, and this is now on file, is the official announcement made by Automobile Club officials yesterday.

Nowhere else in the United States is such a large mass of similar valuable material so tabulated, and it speaks well for Southern California that its own organization of motorists has been so enterprising in preparing the data and arranging them so they will be available for instant use by authorities anywhere for the identification of stolen automobiles and apprehending thieves.

YOU CAN HELP.

In conjunction with this preparation the club is increasing the circulation of blanks to be filled out by motor car owners, to be also used as a local means of identification. These have been found efficacious in the recovery of stolen cars, and they are now available at club headquarters or at any of the branch offices.

That motorists may better understand the method by which the American manufacturers are co-operating with the Southern California authorities in this theft question, the following excerpts to the club's request to more than 100 factories were yesterday made public:

"Almost every day the theft bureau of the Automobile Club receives inquiries from officers and others throughout this part of the country, seeking information as to the location of the motor number of a certain car they have under observation. When they do locate the motor number they have no means of knowing whether the same has been changed or not.

"We are asking all motor car manufacturers to co-operate with us, and with this information in hand we believe that we can be of greater assistance in recovering stolen automobiles."

So general has been the response and willingness expressed to work with the club in any further plans for the suppression of automobile thieves, made by the manufacturers, that it is probable that additional national movements will be decided upon in the near future, working toward the same end.

All motorists are requested to secure and fill out their individual identification blanks at once, if they have not already done so.

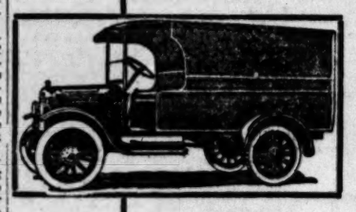
## MOTOR MADE HERE FOR NOTED AVIATOR.

A four-cylinder Miller motor for Earle L. Orvington, the noted aviator, is receiving the final touches at the Harry A. Miller manufacturing plant in this city. When prepared for shipment it will have 125 horse power and be capable of more than 2500 revolutions per minute on block test. Reducing gears will bring the propellor revolutions down to 1250 per minute.

Orvington has been one of the most sensational fliers the East has ever known, and only recently returned from France, where he learned the finer points of the art from the French army aviators.

The Miller forces are now building a twelve-cylinder motor for DeLoyd Thompson to be installed in an immense seaplane that is now nearing completion at the factory of the Standard Airplane Company at Plainfield, N. J. This aluminum motor was cast in one piece and will weigh about 900 pounds.

**REPUBLIC**



Economical
Dependable
Powerful

**TRUCKS**

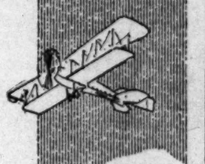
Represent the maximum in commercial vehicle value—and back of the value is the largest motor truck manufacturing plant in the world.

Let us demonstrate to you how the Torbenson Rear Axle Drive makes the Republic the leader in the Truck class.

*One for every demand. In five sizes.*

**D. F. Poyer Truck Co.**
Southern California and Arizona Dist.
942-46 So. Grand Ave.
F2411. Los Angeles. Main 1988.

**White**
Sixteen valve 4.



**INDIVIDUALITY AND DISTINCTION**

Marked individuality of appearance in high grade cars is attained either by remaining behind general progress in body design, or by keeping so far in advance of it that popular tendencies are transcended and anticipated.

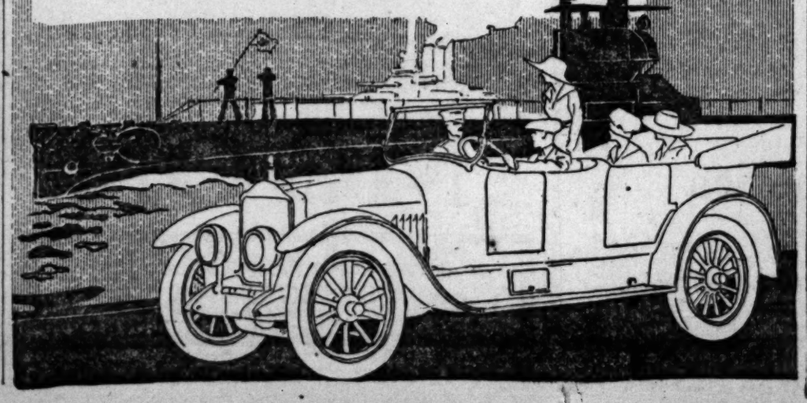
White bodies are highly individual in being markedly progressive within the conservative bounds of good taste.

**TRULY A SWEET SIXTEEN**

The White Sixteen-Valve "Four" easily proves that high power, extreme flexibility and rapid acceleration are obtained more satisfactorily by increasing the valve capacity than by adding to the number of cylinders. Increased valve capacity results in higher engine speed and higher power. This is the secret of superior performance.

*Have a Ride in the 16-Valve White. It will show you something.*

**THE WHITE COMPANY**
Distributed by
**PIONEER COMMERCIAL AUTO CO.,**
1017-19 N. Alameda St.
F6656. Main 5508.



**PAIGE**
*The Most Beautiful Car in America*

**A Word of Warning**

As long as the Paige-Detroit Motor Car Company's present supply of materials lasts, Paige buyers will enjoy the advantage of the present Paige price.

It is estimated that this supply of materials will last approximately 60 or 90 days and when the supply is exhausted it will, obviously, again be necessary to readjust the prices of all models of the Paige line.

Then, as now, the Paige prices will be fixed in proportion to the cost of materials. They are never raised arbitrarily. That is a point on price we wish to emphasize.

But when the last word on price is said you will continue to select the Paige because of its mechanical excellence, its beauty, its supreme quality.

| | |
|---|---|
| Stratford "Six-51," 7-passenger | $1595 f. o. b. Detroit |
| Fairfield "Six-46," 7-passenger | $1450 f. o. b. Detroit |
| Linwood "Six-39" 5-passenger | $1260 f. o. b. Detroit |
| Brooklands "Six-51," 4-passenger | $1795 f. o. b. Detroit |
| Dartmoor "Six-39," 2 or 3-passenger | $1260 f. o. b. Detroit |
| Sedan "Six-39," 5-passenger | $1875 f. o. b. Detroit |
| Sedan "Six-51," 7-passenger | $2400 f. o. b. Detroit |
| Town Car "Six-51," 7-passenger | $2850 f. o. b. Detroit |
| Limousine "Six-51," 7-passenger | $2850 f. o. b. Detroit |

**SMITH BROTHERS**
Peerless
DISTRIBUTORS
1616-18-20-22-24 South Figueroa St.
PAIGE

**Premier**

*The Aluminum Six with Magnetic Gear Shift*

***Price Advances $300 August First—Buy Now and Save Money***

THE price of Premier does not need to be justified. You may merely take it for granted that the Premier factory is thoroughly capable of estimating its costs and that so long as we are able to sell a fine car of this class with the lynite-aluminum motor and all of its expensive, distinguished features at $2150, we are perfectly willing for you to be the beneficiary.

We believe that there is no car on the American market to-day which offers anything like the value of Premier at **$2150 (Delivered Here.)**

*Premier is the only car in the world regularly equipped with the Cutler-Hammer Magnetic Gear Shift.*

**Leach Motor Car Company**
*Los Angeles' Largest Motor Car Distributors*
1132 South Grand Avenue
Broadway Retail Showroom, Broadway at Fourth
Used Car Department, 1234 So. Olive St.
Motor Truck Department, 1248 So. Flower St.
Home 60753 Salesroom Open 9 to 4 Sundays. Main 1400

CLEANS POLISHES WAXES NONOLIO NO ACID OIL RE MOVAL
"Nonolio makes your car shine like the sun."
MFD BY DAMON SPECIALTY CO

CLEANS POLISHES WAXES NONOLIO NO ACID OIL RE MOVAL
"Nonolio makes your car shine like the sun."
MFD BY DAMON SPECIALTY CO

**The purchasing power behind The Times' circulation makes this paper the supreme selling force for merchants, brokers, agents and general tradesmen, and no advertiser can get his proportionate share of business without using its columns.**

Rights!

# MOTORIST SCORES FIEND WITH "BLINDING LIGHTS."

BY EDWARD C. CROSSMAN.

AFTER having driven a number of hundred miles around Los Angeles county roads at night, and having given thanks to Allah at the end of each return unscathed save as to feelings, I am wondering why the Mt. Lowe people continue to advertise their searchlight as one of the attractions. I care not if said searchlight directed on a gentleman with a newspaper down at the beach does enable him with no other illumination to read this paper—it is no more wonderful than these automobile headlights with which a driver in the environs of San Fernando can shoot another driver in the eye and blind him as he is crossing the North Broadway bridge.

In the days of innocence before the acquirement of the festive Tin Lizzy, I used to labor under the delusion that the purpose of the motor-car headlight was to enable the driver to see the road plainly ahead of him, for say a block or so. I do know that even now there is an occasional old-fashioned driver who worries along without greater illumination than this although he has to drive with one wheel out in the ditch to play it safe when some eight-cylinder battleship heaves in sight with three searchlights going for submarines and destroyers.

I know better now. I realize that if the driver leaving the end of the car line on East Seventh street couldn't see the towers and minarets of Whittier, he'd be ruined, he couldn't drive a mile in happiness and safety. Judging by the lights one meets on that road, most of them drive in safety and happiness all right so far as that consideration goes.

In the more civilized communities of the effete east where the presence of the automobile is recognized, and where certain laws govern the conduct of said automobiles in the interest of the safety of the drivers and passengers thereof, a rude motorcycle cop would snatch bald-headed the variety of fool who drives abroad on a country road with a lighting equipment that blinds for a half-mile every other driver approaching it. California is happily void of such restrictions on the freedom of the dear peepul—three cheers for freedom!

The last session of that misfit aggregation, the California Legislature, passed among its other wondrous legal abortions something that purported to govern the adjustment and direction of motor-car headlights. The efficiency of said laws can be judged by the fact that the Sheriff's office of this country won't touch a driver on the grounds of dangerous headlights, because they know they can't make the case stick. The Legislature repealed an older law providing for dimmers and direction of headlight, and passed a law that looks like something the cat dragged in, providing roughly for a limit of forty-two inches in height of headlight at a distance of seventy-five feet. In other words an aggregation of empty words, the emptiness of which is testified to by the lights one meets on the road these nights, and by the fact that the motorcycle officers are helpless.

I deny the right, legal or moral, of some fool driver to shoot me in the eye with a beam of light akin to that from the bridge of a battleship, blinding me not only as to possible pedestrians and lightless wagons on ahead, but to the very location of the roadway.

Let the driver who goes abroad these nights rise and testify to the fact that about every fifth machine one meets is preceded by a beam of light that blinds the other driver, and that dousing or dimming said lights is a lost art with most of these light-fiends.

Apparently the only recourse is to provide oneself with lights of the same strength and the same criminal adjustment above the spot on the road where they ought to strike—but this is too much like providing oneself with a rifle and shooting back in the general direction of some house from which you suspect bullets are coming. If may be comforting to you, but it merely adds one more danger to the road.

Provisions for adjustment of beam below a certain height or upon a certain given spot ahead are merely provisions making for lovely fights in court that the officers invariably lose. Also as adjustment of height on most cars is a matter merely of turning a nut or screw in the bracket, the ostensible law-abiding driver can convert his lights in two minutes into the menace to life and limb that one finds on the road these nights. Also is the festive spotlight which in the nature of the beast cannot be locked to throw its beams on a certain spot and which a lot of these inconsiderate, unconscionable, semi-criminal drivers merely turn up the road ahead of them to aid their headlights.

KEEPS RECORD.

I have kept careful tabs the last two weeks of driving at night, which is surely no pleasure to the driver as things now are, and I saw just one man with the instincts of a gentleman—this is a chap who dimmed his lights over on the Los Feliz road on the approach of the other car. So rare is this practice, however, that I'll cheerfully pay $10 for every driver with these bright, dangerous headlights who dims his lights on the approach of the test machine, if somebody will give me $1 for every one who does not so dim his lights. The grand rule is to outshine the other man—as a result of which competition you can go to any little rise on a well-traveled road in this country, where the height puts you out of the rays that would otherwise blind you, and watch cars coming with beams of light ahead that reach for a half-mile along the road, like the headlights of a Santa Fe passenger engine.

The other night, coming in the Whittier road on that night of nights to keep off the road—Sunday—the usual beam from a car a quarter of a mile away smote me in the eye. Wriggling around in the endeavor to gain a faint inkling of whether the road ahead of me still continued or whether I was going to drive over some neat thirty-foot drop-off, I suddenly caught a flash from my own light on some bright metal object forty feet or so away. I eut over on the road just in time to miss knocking a fool with an unlighted motorcycle from the edge of the pavement, where he was tinkering with his machine, clear over into the adjoining field. That was a pair to draw to—an idiot coming with the searchlight from the old Oregon on his car, and another standing without lights on the edge of the pavement of a crowded country road. Only, when you play in tough luck instead of in good, as in this case, the motorcycle always turns out to have its lights trimmed and burning—in the testimony in the damage case.

CONSTANT DANGER.

It is the constant danger of hitting some pedestrian who cannot well pack a light on his coattails, or hitting a wagon that carries its light in the bowl of the driver's pipe, or disturbing the sweet young dream of some bunny hugger with a girl and a machine pulled with one wheel on the pavement and the tail-light no man knoweth where, that justifies me in using strong language regarding, first, the aggregation of hicks at Sacramento that didn't pass effective laws, and, second, the sort of driver who takes advantage of the absence of law to make his machine into a menace to the safety of every other car he meets.

The remedy is clear so far as the Solons are concerned.

Bar absolutely the plain-glass headlight lens!

Times there were when this would have played nicely into the hands of one or two concerns, and suspicion would have turned on the advocate of such a measure, but such times are gone. I know of not less than six standard forms of motor-car headlight lenses that take out the glare and diffuse the light and enable the driver to see more than he ever would with the searchlight. There are probably a half-dozen more of which I do not know, and such a sane measure would produce still more effective designs and bring down the price, which need not be at all extravagant when we consider what it costs to make the lowly pop bottle.

BETTER EVERY WAY.

Behind three such types I have ridden enough to know that they not only take care of the vision of the other driver, but so widen and diffuse the light as to make visible the side of the road and curves ahead where the concentrated light shoots clear beyond. When a simple device cast in the glass of the lens not only protects the other driver, but makes driving safer and more pleasant for the owner thereof, why permit the plain glass, which cannot be legislated into safety for the other driver?

As I have pointed out, laws regarding focus and adjustment are piffle, not enforceable, leading to arguments and jury cases in the courts and general acquittals, and then to a general disregard for the law by everyone.

When you compel a driver to adopt a form of lens that bends the rays downward and diffuses them, then you can make a penalty that will jolt the hat off the man who turns his spotlight down the road and uses it for mere driving purposes, because the law can be strict in its provision against the beam from a naked light being turned down a road, and the first motorcycle man can hook the offender easier than he can hook the man with his tail light out. With any other provision the poor motorcycle man has to be an accurate judge of height by the eye alone, and an expert optician besides—and you'll remember that balling out a motorcycle cop is the sweetest form of pleasure known in motoring.

Such lenses as the Conaphore, the Warner, the MacBeth and others either diffuse the light by means of many little lenses in the main one, giving a view of the side of the road and cutting out all glare, or else they bend the rays downward by ridges cast in the glass and giving a bend to the rays as a prism would do. They both prevent glare ahead and light up the sides of the road.

Personally, I'd prefer a lens of this sort if there were not another driver in a hundred miles, because they come nearer to approximating daylight with its even diffusion and softness than do these concentrated beams that are useful for picking up torpedo destroyers at a mile. Most drivers worry along in daylight without insisting on shooting the illumination ahead of them in a beam two feet wide and two miles long.

Barring the plain lens as the only logical solution of the problem is merely a matter of time.

And the driver doubting that the time for the change is right now ought to go take a spin with a boatload of people, for whose safety he has high regard, along some such road as the Whittier road on a Sunday night.

As any experienced driver knows, the downward focusing of a headlight is a joke, because the first time that car comes up a little rise the other driver gets it in the eye just the same, just the same. This is a characteristic blunder of the whole piffling legislation in California.

## ROADS AND AUTOS BIG AID IN WAR.

"Motor cars and the improved country roads for which they are responsible will prove crucial factors in case the Germans should succeed in bringing the war to American shores," says John D. Mansfield, general sales manager of the Dort Motor Car Company.

"The 3,500,000 automobiles now running in this country could move an army of 15,000,000 men. Europe has had no such advantages and it is well worth the study of our military authorities as to just how this wonderful force could be best mobilized and used in case of necessity.

"This thought is also, well worth the consideration of civilians. What our cars might do in war is indicated by the wonders they have accomplished in peace. They have been the greatest creators of wealth and conservators of health of any utility we can boast."

## PREDICTS HIGHER PRICES FOR TIRES.

"With actual, bona-fide orders for five casings to every casing it can turn out at the present time, the Norwalk Tire and Rubber Company is making a strenuous effort to enlarge its factory facilities," said an official of the company.

"Announcement is made this week of the purchase of an additional factory in Norwalk by this tire concern. The new purchase adjoins the main Norwalk factory and includes a number of brick buildings, one four stories high. This new space adds approximately 60 per cent. more room and most of the finishing processes are to be carried on there.

"In addition to this purchase of factory room, three large concrete buildings are being erected by the factory, all of reinforced concrete and three stories in height. These are expected to be completed during the next thirty days.

"The Lichtenberger-Ferguson Company have received assurance from the factory officials that they will be favored with prompt shipments, so that California motorists will not be disappointed when they desire their cars equipped with these casings.

"From reports of the rubber situation of the last few days it seems that tire manufacturers are all cooperating in an effort to break crude rubber prices by purchasing the very least amount of rubber possible. The effect of this is already being felt, for prices have dropped from 10 to 25 cents per pound," states W. R. Cain, manager of the local service station. "If the price of rubber can be kept down and something can be done to relieve the fabric scarcity there is a chance of tire prices remaining the same for several months. However, I am of the opinion that both rubber and fabric will go higher soon and this is likely to cause another increase in the price of tires."

## HALF-SOLED TIRE IS PUNCTURE-PROOF.

The time has come when the owner of a car can take his partially worn-out tires to a shop and have them half-soled, just as he takes his shoes to a cobbler to have half soles put on. No one thinks of throwing away a pair of shoes simply because the soles are worn through in spots, providing the uppers still are good, and certainly no one should throw a tire away if the tread is worn through, providing the fabric underneath is all right.

It was because one man had figured all this out, and had found a way to make "half soles" for tires, that the International Rubber Company was formed. Likewise, the inventive genius of one man resulted, finally, in branches of this company being opened all over the United States.

The International Sales Company, No. 522 West Ninth street, Los Angeles, is the southwestern representative of the parent company, and already has built up a good business. The "half-sole" is merely a thick, new tread, containing plenty of fabric, so made that when an old tire has been smoothed off the "half sole" can be applied quickly. This makes a thicker tire than formerly, really an over-sized tire, and the company gives a guarantee of 3500 miles without a puncture. As a matter of fact, the claim is made that a "half-soled" tire is puncture-proof, or practically so.

## MAGAZINE SENT TO LOCAL MOTORISTS.

Auto owners in this city and vicinity were pleasantly surprised to find in their mail this week a copy of the first month's issue of the new motor magazine, "Milestones," with the compliments of a local dealer in auto supplies, and a notice that they had been placed on the subscription list to receive the publication monthly.

"Milestones" is a high-class fiction and pictorial magazine published by the Milestones Publishing Company, and distributed by the Firestone Tire and Rubber Company of Akron, O., for its dealers.

A feature of the first issue is "Gas, Oil and Air," by Ring W. Lardner, one of America's most popular writers of human interest stories. Other features are a newspaper story by Harold Titus, a poem by Edgar Guest, timely war articles, a page of interesting inventions, a page of humor, and several pages of snappy photographs on neway topics in the popular weekly-magazine style. The publishers promise that the magazine will grow and improve with each issue and soon will be demanded by every auto owner in the territory. The circulation has already passed the 700,000 mark, and will soon be 1,000,000, it is predicted.

## AUTOS NOW HAVE "KNOWN VALUES."

"The known value of the present-day automobile has taken all the guesswork out of the purchase of a car," said A. J. Ruth of the Empire Motor Sales Company, local distributors for the popular Empire line.

"The automobile of today is a known value because every standard part has a reputation of its own. That reputation is a matter of common knowledge to the average man interested in automobiles, either as an owner or a prospective owner; he knows what axles, what gears, what bearings he wants; he is more or less familiar with the best carburetors, motors, electric starters and lighting systems, ignition and so on and the most of them have their own opinion as to which is the most desirable—a rear or a cowl gasoline tank.

"The prospective purchaser gauges an automobile today by the parts that are in it. He realizes that if his car has standard parts, he is protected by the guarantee of both the part maker and the car manufacturer; hence, the measuring of the value of an automobile has come to the selection of the standard parts desired and a manufacturer who has had the experience of combining these parts into a perfectly balanced car."

Mr. Ruth reports the sale of a number of cars recently, and says that his company has been enjoying a nice business all along. He feels that conditions locally are going to be better than they have ever been before and that prosperity will assure the sale of a greater number of machines here in Southern California.

## TIRE PRICES OF PAST REVIEWED.

One of the most [illegible] tions ever presented [illegible] American idea of quantity [illegible] ing and production, with [illegible] volume of distribution, [illegible] crease costs to the [illegible] made by F. H. Oaler of the Racine Rubber Company [illegible] California distributors of [illegible] known Racine wrapped-tread [illegible]

Mr. Oaler, who is now in [illegible] visiting the factory at Racine, made his point in a letter to [illegible] organization.

"While it is a fact, [illegible] that the price of tires has [illegible] during the past two years, [illegible] user of tires is today paying [illegible] less and obtaining a [illegible] tires than at any time [illegible] this.

"This fact was not [illegible] its proper value by [illegible] some comparisons of [illegible] at the factory, and [illegible] discovered:

"Consider the best [illegible] made and strike an [illegible] thirty-by-three-inch [illegible] for example. In 1906 [illegible] paid for this size [illegible] 1907, $29.37; [illegible] 1908, $19.80; in 1910 [illegible] crease to $21.10; in [illegible] 1912, $14.20; in 1913, [illegible] 1914, $11.70, and in [illegible] less than one-third the [illegible] 1906. Increased costs of [illegible] and labor raised the price [illegible] $10.30 and this year to $11.70, [illegible] er tire sizes have decreased [illegible] relatively in the same [illegible]

## MILL CREEK ROAD HAS "CONTROL"

An attempt has been [illegible] season to safeguard those [illegible] who desire to drive to [illegible] Bear lake and other [illegible] fishing grounds in the [illegible] dino Mountains. The [illegible] dino county authorities [illegible] lished a system of [illegible] Creek Canyon, the [illegible] route to the summit, [illegible] total absence of [illegible] cars bound in opposite [illegible] tempting to pass where [illegible] only room for one.

H. C. McVay, local [illegible] tional and Oakland [illegible] few days ago after [illegible] cation with his family [illegible] Bear country, and he [illegible] motorists who are [illegible] Creek road are due [illegible] efforts of the authorities [illegible] them. On the return, [illegible] the Waterman Canyon [illegible] says this is not in as [illegible] as Mill Creek, besides [illegible] longer.

The Mill Creek Canyon [illegible] at the bridge, just after [illegible] paved highway. The [illegible] are 2, 5, 8 and 11 [illegible] the corresponding [illegible] Because of the cool [illegible] motorists are showing [illegible] to make the drive after [illegible]

## TREAT A TIRE AS YOU DO A [illegible]

J. H. Forsythe of the [illegible] Tire Service Company [illegible] physician nor surgeon, [illegible] an analogy between [illegible] and the finger. When a [illegible] it is washed with [illegible] ered with plaster or [illegible] out the dirt and [illegible] while nature does [illegible] says. But the tire [illegible] much more strenuous [illegible] the finger. In comparison [illegible] the road, it is cut [illegible] bits of glass, nails and [illegible] and no matter how [illegible] the constitution of [illegible] the automatic [illegible] the finger.

"The answer is [illegible] should be a tire doctor," [illegible] says. "He should [illegible] examination of the [illegible] all the sharp particles [illegible] bedded and seal the [illegible] fection may result from [illegible] finger and, although [illegible] culation in the rubber [illegible] stant flexing on the [illegible] closes the cut or [illegible] rious wound is [illegible] terminate the life of [illegible] bringing its usefulness [illegible]

## MANY TAKE OUTING BEFORE "DRAFT"

"That the 1917 [illegible] remarkable for the [illegible] torists who have gone [illegible] try for early summer [illegible] the statement of W. [illegible] the Damon Specialty Company, [illegible] ufacturer of Nomoto [illegible] tomobiles.

"I have found in [illegible] stances that this has [illegible] the conscription law. [illegible] "Men of ages that [illegible] conscription limits, [illegible] will be among the [illegible] be first called, have [illegible] selves of an early [illegible] that they might enjoy [illegible] with friends and relatives [illegible] call of duty.

"When the fellow [illegible] vacation, husky, [illegible] ginger, his first thought [illegible] fore returning to [illegible] putting the town finds [illegible] said the Nomoto man. [illegible] doesn't like a dingy [illegible] ag, he spent some [illegible] the trip, he decides to [illegible] and do the job himself."

## TIRE SERVICE SAID USELESS [illegible]

Occasional inspection [illegible] and tests for air [illegible] gestions made by the [illegible] ager of the Fisk Rubber [illegible] which, if followed [illegible] in better condition [illegible]

Making sure that [illegible] tracking right and [illegible] lugs are kept [illegible] points for a moment [illegible] casional eye to [illegible]

"While some [illegible] reation and take [illegible] all themselves, there [illegible] ing number who [illegible] miliar with the [illegible] free service, which [illegible] such tire [illegible] the changing of [illegible] of charge," said [illegible] of the company.

"Those who [illegible] selves of the [illegible] an appreciable [illegible] expense to [illegible] attention if they [illegible] most handsome [illegible]


# FIRST COST—Versus—SECOND COST



*Note the Roomy, Comfortable, Luxurious Appearance of the Studebaker "4."*

# Is a Cheap Car Cheap?

**Let us consider this question of motor cars in a deliberate, practical "Dun and Bradstreet" sort of a way.**

**The amount of money you spend for an automobile and its operating expense afterward, represents your *investment.***

**The pleasure and satisfaction you get are your DIVIDENDS.**

**If you can double—yes, treble—your dividends by adding a few dollars to your investment, THAT'S GOOD BUSINESS!**

**That's why it is sound judgment to buy a Studebaker "Four" instead of a small cheap car. The first cost is a little higher, but you will get many times the general satisfaction. Here are the features that insure this:**

**The body is wonderfully comfortable with its adjustable front seats and generously roomy tonneau.**

**The long three-quarter elliptic springs, together with the deep, genuine leather upholstering, give the superb riding qualities which will enable you to really "smile at miles."**

**The powerful, efficient forty-horse-power motor will make mountain travel a real pleasure.**

**The refinement in detail and beautiful appearance will be a continuing source of pride and satisfaction.**

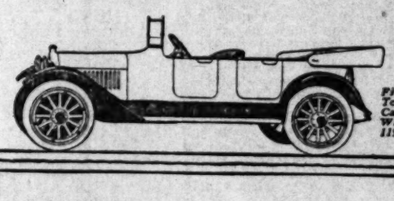
A ride in a Studebaker will convince you of these advantages.
It's always a pleasure to demonstrate. Phone us at your convenience, 60439 or Main 3640.

## Studebaker Corporation of America

1047 South Grand Avenue

*Studebaker "Four" $985 F. O. B. Detroit.* *Studebaker "Six" $1250 F. O. B. Detroit.*





Five-Pass. Touring Car—Wheelbase 119 inches

The Hupmobile calls in clarion tones to those seeking more-for-the-money in motor cars.

In every essential of value, it is convincing the more careful buyers of its supremacy.

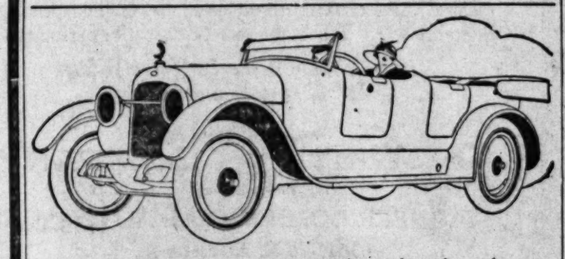
The years have established Hupmobile quality. Its beauty is year-ahead beauty. Its four-cylinder performance is not surpassed, if indeed it is equaled, by most other cars.

## Greer-Robbins Co.

Twelfth and Flower

Broadway 5410

# Hupmobile



It is becoming more and more the mode to have the body of your automobile made to order. But in buying a Moon you obtain a car whose "custom-made" appearance is so satisfying that you wonder how such an unusual car can be built at such a moderate price.

Six-43—5-Passenger Touring Car.....$1293
Six-45—4-Passenger Club Roadster.....$1485
Six-66—7-Passenger Touring Car and 4-Pass. Club Roadster $1850

Prices subject to advance without notice.

# MOON

MOON Reilly Motor Car Co. 1228-30 S. Flower St F6016—Bdwy 3741 REILLY SERVICE EVERYWHERE




## CHECKER NOTES

BY JOHN DOU

July 22, 1917.

[illegible] Headquarters, Nos. 714-716 [illegible] All chess and checker players [illegible] For further information see or address [illegible] D. H. Brown, at the club [illegible]

[illegible] intended for this department [illegible] to John Dougherty, The Times, [illegible] Cal.

AMONG THE FANS.

[illegible] American tourney, which was to [illegible] past month at Cedar Point, [illegible] indefinite postponement was what many [illegible] for. There [illegible] players are going to help Uncle Sam [illegible] the Kaiser that it is [illegible] a better plan would have [illegible] than the war. Gleaman very ably [illegible] our sentiments when he said, "War [illegible]

[illegible] of the warm weather, one can find [illegible] checker players at the [illegible] Hughes Building, after [illegible] hours. If you are not a member [illegible] an unsolved [illegible]

[illegible] promising a problem this week by [illegible] Poultry Association was held last [illegible] the Barbara Ranch. Joe Steiner [illegible] of the association, had the [illegible] [illegible] headed before the other [illegible] [illegible] as soon as all were [illegible] [illegible] of the previous meeting was [illegible] [illegible] the bunch started for Lick Oak [illegible] [illegible] very enjoyable day was spent [illegible] [illegible] chicken eating contest" with [illegible] second. Drouillard, Warren [illegible] [illegible] other brought their [illegible] [illegible] and in [illegible] [illegible] [illegible] and labor raised the price [illegible] [illegible] until their stomachs became so full [illegible] [illegible] opened on their [illegible] [illegible] [illegible]

## TIRE PRICES OF PAST REVIEWED

One of the most striking illustrations ever presented on how the American idea of quantity production, with increasing volume of distribution, tends to decrease costs to the consumer, is made by F. H. Osler of the Osler-Racine Rubber Company, Racine, California distributors of the well-known Racine wrapped-tread tire.

Mr. Osler, who is now in the city visiting the factory at Racine, has made his point in a letter to his organization.

"While it is a fact," he says, "that the price of tires has increased during the past two years, still the user of tires is today paying much less and obtaining a better grade of tires than at any time previous to this.

"This fact was not appreciated at its proper value by me until I made some comparisons of prices prevailing at the factory, and this is what I discovered;

"Consider the best grades of cord made and strike an average on a thirty-by-three-inch size, plain tread, for example. In 1906 the consumer paid for this size tire $18.50; in 1907, $29.37; in 1908, $24.00; in 1909, $19.50; in 1910 a slight increase to $21.10; in 1911, $16.10; in 1912, $14.30; in 1913, $13.25; in 1914, $11.70, and in 1915, $9.75, less than one-third the price paid in 1906. Increased costs of material and labor raised the price in 1916 to $10.30 and this year to $12.10. Other tire sizes have decreased in price relatively in the same proportion."

## MILL CREEK ROAD HAS "CONTROL" NO...

An attempt has been made this season to safeguard those motorists who desire to drive to Big or Little Bear lake and other camping and fishing grounds in the San Bernardino Mountains. The San Bernardino county authorities have established a system of controls in Mill Creek Canyon, the most direct route to the summit, and thereby the total absence of accidents on the cars bound in opposite directions and tempting to pass where there is only room for one.

H. C. McVay, local dealer in Hudson and Oakland cars, returned a few days ago after spending two weeks vacation with his family in the Big Bear country, and he stated that many motorists who are using the Mill Creek road are appreciative of the efforts of the authorities to improve them. On the return, McVay took the Waterman Canyon road, and he says this is not in as good condition as Mill Creek, besides being much longer.

The Mill Creek Canyon road, starting at the bridge, just after leaving the paved highway. The up-grade figures are 2, 5, 8 and 11 o'clock respectively, the corresponding time after which. Because of the cool evenings, many motorists are showing a preference to make the drive after dark.

## TREAT A TIRE AS YOU DO A FIN...

J. H. Forsythe of the Fisk Tire Service Company, is not a physician nor surgeon, but he uses as an analogy between the motorist and the finger. When a finger is cut it is washed with an antiseptic, covered with plaster or bandage to keep out the dirt and forgotten about while nature does the healing, says. But the tire is operated under much more strenuous conditions than the finger. In constant contact with the road, it is cut by sharp stones, bits of glass, nails and other particles, and no matter how rugged may be the constitution of the outing it has the automatic recuperative power of the finger.

"The answer is that every tire should be a tire doctor," Forsythe says. "He should make frequent examination of the tire and remove all the sharp particles that may be imbedded and seal the incision. Infection may result from a cut in the finger and, although there is no circulation in the rubber coating, constant flexing on the road opens and closes the cut or bruise until serious wound is inflicted that will terminate the life of the tire, thus bringing its usefulness to an end.

## MANY TAKE OUTING BEFORE "DRAFT DA...

"That the 1917 touring season is remarkable for the number of motorists who have gone into the mountains to try for early summer vacations is the statement of W. H. Parker, of the Damon Specialty Company, manufacturer of Nonollo polishes for automobiles.

"I have found in a number of instances that this has been caused by the conscription law," said Parker. "Men of ages that are within conscription limits, believing that they will be among the number soon to be first called, have availed themselves of an early vacation in order that they might enjoy themselves with friends and relatives before the call of duty.

"When the fellow returns from his vacation, husky, tanned and full of ginger, his first thought, even before returning to office or shop, is of putting the town finish on his car," said the Nonollo man. "If the car doesn't like a dingy-looking machine, as he spent some change on it during the trip, he decides to retire from the trip, he decides to retire from the road and do the job himself."

## TIRE SERVICE SAVES USELESS EXP...

Occasionas inspection of the tires and tests for air pressure are suggestions made by the service manager of the Fisk Rubber Company, which, if followed, will keep tires in better condition.

Making sure that rear wheel tracking right and that the lugs are kept tightened are points for a motorist to give occasional eye to.

"While some motorists delight in operation and take pride in doing all themselves, there is a large number who are hesitant and unfamiliar with the advantages of free service, which follows such tire inspection, in addition to the changing of tires and rotation of chafers," said the local manager of the company.

"Those who are availing themselves of this service are showing an appreciable saving in time and expense account. Tires in need of attention if they are to give the most usefulness to the motorist."

## CHECKER NOTES—PROBLEMS.

BY JOHN DOUGHERTY.

July 22, 1917.

...Checker Headquarters, Nos. 716-716 ...all chess and checker players ...for further information, see or ...A. R. Rowe, at the club-...

...blended for this department ...John Dougherty, The Times.

...THE PANE.

...chess tourney, which was to ...last month at Cedar Point, ...postponed. The reason ...announcement was that many ...could not get away to help Uncle Sam ...that it is "his move." A better plan would have ...Sherman very aptly ...when he said, "War ...

...of the warm weather, one can find ...and chess players at the ...Building, any after-...are not a member—

...problem this week by ...Mr. Roberts, checker editor of the New ...a great booster for the game, ...has been practically out ...here's hoping to stage a "come ...

...meeting of the Southern California ...Association was held last ...Jos. Berjaun, ...secretary-treasurer and Board ...Association, had the "annual" ...below the other members ...were as all were present, and ...previous meeting were read ...started for Live Oak ...enjoyable day was spent. ...eating contest" with ...Woodland, Watson ...their muscles and ...exhibition into prominence ...stomachs became so full ...on their diaphragms ...exceedingly difficult, ...were outclassed. D'Orio ...training for some time, for ...a carrots that had ...a week.

...Miss Burdsall had ...department and were ...for the positions again next ...

PROBLEM NO. 159.

...Roberts, Winfield, N. Y.

...4, 12, 13, 20, Kings 5, 20.

...to play and win.

...KING NO. 160 (Selected.)

...by "Z. B."

...13, 20, King 31.

...20, 28, Kings 6, 10.

...to play and win.

...TO PROBLEMS.

...PROBLEM NO. 157.

...by J. Mabe.

...21, 28, King 28.

...28, King 17.

...final draw.

...game No. 843 at note "a."

...PROBLEM NO. 158.

...13, 22, 28.

...20, 31.

...4-11, 10-19, 11-8, 4-11, 7-14.

...PROBLEM SOLVERS.

...solutions were received from J. ...; C. E. Horn, San Dimas; ...Robert Blake, Bakersfield; ...D. Martin, E. Schiave, C. ...Song of Los Angeles.

...CHECKER THIRD GAME, NO. 842.

...Problem No. 157 was contributed ...Robert Blake, of Bakersfield, ...Mr. Blake has been ill-health ...to give up his column, as he ...would be had already pre-...

| White—Wright. | Black—Dougherty. |
|---|---|
| 11-16 | 8-12 |
| 23-18 | 27-23 |
| 16-20 | 24-27 |
| 31-24 | 23-18 |
| 20-27 | 32-23 |
| 24-19 | 18-15 |
| 10-14 | 9-18 |
| 27-31 | 15-10 |
| 14-17 | 6-9 |
| 31-26 | 18-14 |
| 17-21 | 9-13 |
| 26-23 | 14-9 |
| 21-25 | 30-26 |
| 29-22 | 13-17 |
| 25-30 | 26-22 |
| 22-17 | 17-13 |
| 30-26 | 22-18 |
| 17-14-1 | 8-11 |
| 1-5 | 5-9 |
| 14-10 | 11-15 |
| 5-14 | 9-11 |
| 10-7 | 15-19 |
| 7-11 | 2-9 |
| 14-10 | 19-24 |
| 11-15 | 9-14 |
| 10-7 | 24-28 |
| 15-19 | 28-32 |
| 7-11 | 32-27 |
| 19-24 | 27-31 |
| 11-15 | 31-26 |
| 24-28 | 26-22 |
| 15-19 | 22-17 |
| 28-32 | 17-10 |
| 19-24 | 10-7 |
| 32-27 | 7-2 |
| 24-28 | 2-7 |
| 27-31 | Wins |
| 28-32 | 7-2 |
| 31-26 | Draws—J. Mabe. |

...Problem No. 1008 by Lyman's ...was incorrected.

...problem No. 157, solution fol-...

...GAME NO. 841.

...Wright. Black—Dougherty.

| | |
|---|---|
| 11-15 | 8-11 |
| 22-17 | 5-9 |
| 15-22 | 11-15 |
| 25-18 | 9-11 |
| 22-25 | 15-19 |
| 29-22 | 24-29 |
| 18-15 | 19-24 |
| 26-19 | 29-25 |
| 15-10 | 24-28 |
| 19-15 | 25-30 |
| 10-7 | 7-2 |
| 15-10 | 16-11 |
| 7-14 | 18-15 |
| 10-7 | 2-7 |
| 14-10 | 11-16 |
| 7-14 | 15-18 |
| 10-7 | 7-2 |
| 14

# TRIS SPEAKER SECOND TO TY COBB ONCE MORE.

[BY A. P. DAY WIRE.]

CHICAGO, July 21. — Coming from behind, Walter Cruise of St. Louis has batted into a tie with Ed Roush of Cincinnati for National League honors, unofficial averages released today showing them hitting .331. Roush, playing in 78 games—five less than his rival—has driven out 99 hits for 124 bases, while Cruise has stretched 98 hits for a total of 181 bases. The averages include games of Wednesday.

Leading batters for half of their clubs' games: Roush, Cincinnati, .331; Cruise, St. Louis, .331; Hornsby, St. Louis, .322; Fischer, Pittsburgh, .321; Griffith, Cincinnati, .317; Rariden, New York, .316; Rawlings, Boston, .313; Neale, Cincinnati, .311; Burns, New York, .302; Groh, Cincinnati, .299.

Tris Speaker regained second place in the American League, dispossessing Sisler with an average of .343. Sisler is five points behind. Ty Cobb fell off two points, but is showing the way with .373.

Amos Strunk of Philadelphia is giving Cobb a race for scoring honors, however, the Georgian, with a total of 59, having a lead of one run. Cobb has bagged 120 hits, for a total of 187 bases. In 85 games he has driven out 24 doubles, 17 triples and 3 home runs.

Leading batters for half of their clubs' games: Cobb, Detroit, .373; Speaker, Cleveland, .343; Sisler, St. Louis, .338; Rumler, St. Louis, .327; McInnis, Philadelphia, .315; Baker, New York, .314; Chapman, Cleveland, .310; Heilman, Detroit, .293; C. Milan, Washington, .293; Veach, Detroit, .292.

## BOWLING NOTES.

Quite a number of prominent bowlers were drawn in the greatest of all American lotteries. Those whose names are on the honor roll are Andy Mellon, A. C. McCollum, Ray Preder, Harry Marlen, "Brick" Wilder, W. A. Brown, Forrest Hershey, Earl Bornbeck, King Chapman and Tim Mayer.

In the summer league at the Majestic alleys, the Wechsler-Kaiser team went plumb crazy and shattered all previous league records for high series, bowling over 2664 pins. Those responsible and their score are: Brayton, 911; Flair, 1027; Fisher, 1016. The victims were the Harris & Frank aggregation, who bowled well and rolled up a score that under normal conditions would have won the series. Capt. Abe Cramer says what's the use, when you burn up the drives for 2745 and only win one game. The scores of the three are: Grant, 785; Cramer, 947; Mackenzie, 1013. That three of the six bowlers knocked over the wood for better than a double century average, tells the story of an excellent exhibition of the tenpins.

Harry Dill opened with the Brewhitz team last week, but got off to a bad start.

Vincent Hayes, after six months' absence from the game, dropped into the Majestic and was promptly taken on by "Baron" Kleps, whose specialty is trimming "fish." Vinc drew a split in the last frame and the Baron struck out, winning by a nose.

O. J. Furman of Watsonville is in the city for a few days, locating his family for the summer.

Mr. and Mrs. L. D. Meador are spending the week end at Laguna.

W. T. Tupper of San Diego was in the city yesterday.

## ANAHEIM TO PLAY FOOTBALL.

Anaheim High School is now sure of placing a football eleven in the league next season, according to Rufus Klawans, who has such things at his finger tips.

One of the familiar sights on Utah's highways has been a banner-bedecked car which goes through the rural districts and small towns in search of army recruits. Sergt. Ben Cherakin was in charge.

## LEAGUE STANDINGS.

### PACIFIC COAST LEAGUE.

| | W. | L. | P.c. | | W. | L. | P.c. |
|---|---|---|---|---|---|---|---|
| S. Francisco | 63 | 46 | .578 | Portland | 50 | 51 | .495 |
| Salt Lake | 54 | 47 | .535 | Oakland | 51 | 57 | .472 |
| Los Angeles | 55 | 51 | .519 | Vernon | 43 | 64 | .402 |

YESTERDAY'S RESULTS.

Portland, 8; Vernon, 5.
Oakland, 2; Salt Lake, 0.
San Francisco, 2; Los Angeles, 0.
San Francisco, 4; Los Angeles, 0.

### NATIONAL LEAGUE.

| | W. | L. | P.c. | | W. | L. | P.c. |
|---|---|---|---|---|---|---|---|
| New York | 52 | 26 | .666 | Chicago | 43 | 45 | .489 |
| Phila. | 42 | 35 | .545 | Brooklyn | 38 | 42 | .475 |
| Cincinnati | 50 | 43 | .538 | Boston | 35 | 46 | .432 |
| St. Louis | 46 | 40 | .535 | Pittsburgh | 27 | 56 | .325 |

YESTERDAY'S RESULTS.

Cincinnati, 6; Brooklyn, 2.
Cincinnati, 9; Brooklyn, 1 (second game.)
St. Louis, 7; Philadelphia, 5.
St. Louis, 5; Philadelphia, 3 (second game.)
Boston, 3; Chicago, 1.
New York, 4; Pittsburgh, 3.

### AMERICAN LEAGUE.

| | W. | L. | P.c. | | W. | L. | P.c. |
|---|---|---|---|---|---|---|---|
| Chicago | 59 | 32 | .650 | New York | 43 | 42 | .506 |
| Boston | 52 | 33 | .612 | Washington | 34 | 51 | .400 |
| Cleveland | 46 | 42 | .523 | St. Louis | 35 | 54 | .393 |
| Detroit | 46 | 42 | .523 | Phila. | 32 | 50 | .390 |

YESTERDAY'S RESULTS.

Washington, 5; St. Louis, 0.
Cleveland, 2; Philadelphia, 1.
Boston, 5; Chicago, 5 (called twelfth, darkness.)
Detroit, 4; New York, 3.
Detroit, 11; New York, 2 (second game.)

### AMERICAN ASSOCIATION.

| | W. | L. | P.c. | | W. | L. | P.c. |
|---|---|---|---|---|---|---|---|
| Indianapolis | 59 | 54 | .634 | Kansas City | 44 | 41 | .518 |
| Louisville | 57 | 52 | .588 | Toledo | 39 | 54 | .419 |
| St. Paul | 47 | 39 | .547 | Minneapolis | 35 | 54 | .393 |
| Columbus | 47 | 48 | .522 | Milwaukee | 32 | 51 | .386 |

YESTERDAY'S RESULTS.

Milwaukee, 4; Columbus, 3.
St. Paul, 5; Toledo, 0.
Minneapolis, 1; Indianapolis, 6.
Kansas City, 9; Louisville, 7.

### WESTERN LEAGUE.

YESTERDAY'S RESULTS.

Lincoln, 6; St. Joseph, 4.
Sioux City, 7; Denver, 6.
Des Moines, 2; Omaha, 0.
Omaha, 4; Wichita, 7.

### SOUTHERN ASSOCIATION

YESTERDAY'S RESULTS.

Birmingham, 9; Chattanooga, 6.
Atlanta, 2; Nashville, 4.
Little Rock, 4; New Orleans, 5.
Memphis-Mobile, rain.

Mushroom growers look with a longing eye at the possibilities of the Third-street tunnel, every time they pass through it. As a tunnel it's a great mushroom cave.

## BIG LEAGUERS TO BE CALLED.

[DIRECT WIRE—EXCLUSIVE DISPATCH.]

CHICAGO, July 21.—Following is a list of the big league ball players caught early in the draft and expected to be called in the first army:

Buck Weaver, third baseman Chicago White Sox.

Joe Jenkins, catcher Chicago White Sox.

Joe Evans, third baseman Cleveland American League.

Leslie Mann, outfielder Chicago Cubs.

Ray Schalk, catcher Chicago White Sox.

Dave Davenport, pitcher St. Louis Browns.

Claude Hendrix, pitcher Chicago Cubs.

Mike Prendergast, pitcher Chicago Cubs.

Max Flack, outfielder Chicago Cubs.

Rowdy Elliott, catcher Chicago Cubs.

Charley Deal, third baseman Chicago Cubs.

### Fifty-Fifty.

[Pittsburgh Press:] Wifey: Henry, if you didn't smoke I could have a new spring hat.

Hubby: And if you would live on stewed prunes I could have a steam yacht.

### Supererogation.

[Washington Star:] "You seem pretty proud since you gave the 25 cents to the patriotic fund."

"Yassuh," replied Mr. Erastus Pinkley. "Talk about doin' yoh bit! I jes' done my two bits."

## *Angels Fall.*

(Continued from First Page.)

and Jacinto del Calvo, the Cuban flash, pickled the first ball thrown for a triple up against the right-field bleachers. Koerner walked and stole second, but Roy Corhan untied matters by going out on a sharp play, Terry to Fournier.

NOT A CHANCE.

The Angels fought nobly, but didn't get anywhere, as the fat chief had them popping up in the air all through the game. He allowed only three hits and one of these was an infield swat by Terry that was only made a hit by fast legwork.

A peculiar thing happened in the eighth inning, demonstrating that you can't always tell what happened. The first three Seals up in this inning all singled and not a man reached second. Pick singled and was out stealing, Schaller singled and was out trying to make it a double when Meusel made a wonderful throw, and Maisel singled and was out stealing.

ENTER MAG.

In the last of the eighth Maggert got in the game long enough to soil his shirt in a valiant attempt to reach first in advance of one of Roy Corhan's rifle shots. Mag is rated for Standridge and Curley Brown undertook to finish up the game.

Curley did so, but not till the Seals had two runs across. Calvo flied to Killifer, Koerner singled and Corhan walked. Baker's long double scored them both. Johnson and Fitzgerald mercifully expired, ending the game.

SECOND GAME.

The second game found the Seraphs still completely bamboozled by the wily redskins. This time Chief Smith wielded the tomahawk and he allowed but one hit more than his esteemed predecessor, the gentleman from Winnebago.

The Seals slipped one run over in the first inning, the same being really enough to win the game, but they figured that Bradley Hogg was a tough guy to beat and scored three more runs later in the game merely to humiliate him for having won nine games in a row.

Old man Fitzgerald, first up, hit a rousing single to right. Charley Pick then whammed one down to Terry and the latter stepped on his own hand in attempting to field it. Fitz thought he would go to third, then changed his mind and decided to go back to second. While he was exhausting himself by his rapid thinking Terry touched him out.

Pick then stole second and came galloping home when Biff Schaller soused one to center for a single. Maisel hit a rather deep fly which Killifer trapped and Boles shot Schaller down as he attempted to steal second.

TWO MORE.

In the sixth inning the Seals slipped a couple more over the platter, using three hits in so doing. The feature of this inning was a long throw by Meusel from right field. He caught a fly in deep right with Red McKee roosting on third and his throw home sailed completely over Walter Boles's head and was caught near the bleachers by Hogg.

Just to make things certain the Seals slid another one across in the ninth inning. The four Angel hits were scattered over four innings and while the Chief was fairly liberal with walks and two men got on through errors he always tightened up in the pinches and kept the Seraphs away from the plate. The scores:

First game:

| SAN FRANCISCO. | AB | R | H | O | A |
|---|---|---|---|---|---|
| Fitzgerald, rf | 5 | 0 | 0 | 3 | 0 |
| Pick, 2b | 3 | 0 | 2 | 0 | 2 |
| Schaller, lf | 2 | 0 | 1 | 2 | 0 |
| Maisel, 2b | 4 | 1 | 2 | 1 | 1 |
| Calvo, cf | 3 | 0 | 1 | 4 | 0 |
| Koerner, lb | 3 | 1 | 1 | 11 | 0 |
| Corhan, ss | 3 | 1 | 0 | 2 | 4 |
| Baker, c | 3 | 0 | 1 | 6 | 1 |
| Johnson, p | 4 | 0 | 1 | 0 | 1 |
| Totals | 30 | 3 | 9 | 27 | 9 |

| LOS ANGELES. | AB | R | H | O | A |
|---|---|---|---|---|---|
| Killifer, cf | 4 | 0 | 0 | 5 | 0 |
| Terry, ss | 4 | 0 | 1 | 3 | 5 |
| Kenthr, 2b | 2 | 0 | 1 | 2 | 1 |
| Fournier, 1b | 3 | 0 | 0 | 12 | 0 |
| Meusel, rf | 3 | 0 | 0 | 0 | 1 |
| Ellis, lf | 3 | 0 | 0 | 3 | 0 |
| Bassler, c | 3 | 0 | 0 | 7 | 2 |
| Davis, 3b | 3 | 0 | 1 | 0 | 1 |
| S'dridge, p | 2 | 0 | 0 | 0 | 4 |
| Maggert, x | 1 | 0 | 0 | 0 | 0 |
| Brown, p | 0 | 0 | 0 | 0 | 1 |
| Totals | 28 | 0 | 3 | 27 | 17 |

x—Batted for Standridge in eighth.

SCORE BY INNINGS.

| | 1 | 2 | 3 | 4 | 5 | 6 | 7 | 8 | 9 | — |
|---|---|---|---|---|---|---|---|---|---|---|
| San Francisco | 1 | 0 | 0 | 0 | 1 | 0 | 0 | 2 | 0 | 4 |
| Base hits | 0 | 1 | 0 | 0 | 1 | 2 | 0 | 3 | 2 | 9 |
| Los Angeles | 0 | 0 | 0 | 0 | 0 | 0 | 0 | 0 | 0 | 0 |
| Base hits | 1 | 0 | 0 | 0 | 0 | 1 | 0 | 0 | 1 | 3 |

SUMMARY.

Error—Davis. Stolen base—Koerner. Three-base hit—Calvo. Two-base hit—Baker. Sacrifice hits—Koerner, Calvo, Schaller. Struck out—By Johnson, 2; by Standridge, 1. Bases on balls—Off Standridge, 4; off Johnson, 2; off Brown, 1. Runs responsible for—Brown, 2. Hit by pitcher—Johnson, 1. Passed ball—Killifer. Time of game—1h. 41m. Umpires—Brashear and Guthrie.

Second game:

| SAN FRANCISCO. | AB | R | H | O | A |
|---|---|---|---|---|---|
| Fitzgerald, rf | 3 | 0 | 1 | 1 | 0 |
| Pick, 2b | 4 | 3 | 2 | 0 | 4 |
| Schaller, lf | 3 | 0 | 2 | 2 | 0 |
| Maisel, 2b | 4 | 0 | 1 | 2 | 5 |
| Calvo, cf | 4 | 0 | 0 | 2 | 0 |
| Koerner, lb | 4 | 0 | 0 | 15 | 1 |
| Corhan, ss | 3 | 0 | 0 | 3 | 6 |
| McKee, c | 2 | 1 | 1 | 1 | 0 |
| Smith, p | 2 | 0 | 0 | 1 | 1 |
| Totals | 29 | 4 | 9 | 27 | 15 |

| LOS ANGELES. | AB | R | H | O | A |
|---|---|---|---|---|---|
| Killifer, cf | 3 | 0 | 0 | 3 | 0 |
| Terry, ss | 4 | 0 | 1 | 3 | 2 |
| Kenthr, 2b | 4 | 0 | 1 | 3 | 2 |
| Fournier, 1b | 3 | 0 | 0 | 7 | 0 |
| Meusel, rf | 4 | 0 | 1 | 2 | 0 |
| Ellis, lf | 4 | 0 | 1 | 2 | 0 |
| Boles, c | 2 | 0 | 0 | 6 | 2 |
| Davis, 3b | 2 | 0 | 0 | 1 | 0 |
| Hogg, p | 2 | 0 | 0 | 0 | 4 |
| Maggert, x | 1 | 0 | 0 | 0 | 0 |
| Totals | 31 | 0 | 4 | 27 | 10 |

x—Batted for Davis in ninth.

SCORE BY INNINGS.

| | 1 | 2 | 3 | 4 | 5 | 6 | 7 | 8 | 9 | — |
|---|---|---|---|---|---|---|---|---|---|---|
| San Francisco | 1 | 0 | 0 | 0 | 0 | 2 | 0 | 0 | 1 | 4 |
| Base hits | 2 | 0 | 0 | 1 | 0 | 3 | 0 | 1 | 2 | 9 |
| Los Angeles | 0 | 0 | 0 | 0 | 0 | 0 | 0 | 0 | 0 | 0 |
| Base hits | 1 | 1 | 0 | 0 | 0 | 1 | 0 | 1 | 0 | 4 |

SUMMARY.

Errors—Maisel, Smith, Terry, Hogg. Stolen bases—Pick, Killifer. Three-base hits—Ellis, Schaller. Two-base hits—McKee, Maisel. Sacrifice hits—Smith, Fitzgerald, McKee, Schaller. Struck out—By Hogg, 4. Bases on balls—Off Smith, 2. Runs responsible for—Hogg, 2. Double play—Koerner to Corhan. Hit by pitched ball—Fournier. Time of game—1h. 50m. Umpires—Guthrie and Brashear.

## DETOURS NECESSARY IN VISALIA REGION.

[SPECIAL CORRESPONDENCE.]

VISALIA, July 19.—The Visalia-Exeter and the Visalia-Dinuba sections of the county highways, as ordinarily traveled by automobilists, have been closed to traffic during the construction of the new paved roads which are now under construction.

Detours from Exeter, Visalia and Dinuba, over roads which up to the present time have remained in fair condition are indicated by signs which have been placed by the automobile associations.

## DUCKS WIN FUNNY GAME FROM VERNON.

[BY A. P. NIGHT WIRE.]

PORTLAND (Or.) July 21.—Portland defeated Vernon in a game of many varied features. Mitchell, subbing in right field, put the ball over the fence. Snodgrass stole home on James in the fourth. Williams's homer in the fourth and in the sixth with none out and Hovlik on third, Vaughn fouled to Fisher, who threw to Pinelli. Hovlik walked off and Pinelli pulled the hidden ball trick, getting Penner out of a bad hole. The Score:

| VERNON. | AB | R | H | O | A |
|---|---|---|---|---|---|
| Cheurna, cf | 5 | 0 | 1 | 3 | 0 |
| Vaughn, 2b | 5 | 0 | 2 | 1 | 3 |
| W'dgrass, 1b | 5 | 1 | 2 | 7 | 1 |
| Deane, lf | 4 | 1 | 2 | 2 | 0 |
| Gal'wat, 3b | 4 | 1 | 1 | 1 | 2 |
| Fal'han, ss | 5 | 0 | 1 | 3 | 2 |
| Moore, c | 4 | 0 | 1 | 7 | 0 |
| Mitchell, rf | 4 | 1 | 2 | 0 | 0 |
| Hovlik, p | 3 | 0 | 1 | 0 | 1 |
| Marion, p | 0 | 0 | 0 | 0 | 0 |
| Simon, x | 1 | 0 | 1 | 0 | 0 |
| O'Mann, xx | 0 | 1 | 0 | 0 | 0 |
| Totals | 45 | 5 | 14 | 24 | 11 |

| PORTLAND. | AB | R | H | O | A |
|---|---|---|---|---|---|
| H'locher, ss | 4 | 1 | 1 | 2 | 3 |
| Pinelli, 3b | 4 | 0 | 1 | 1 | 3 |
| Willis, lf | 4 | 0 | 1 | 1 | 0 |
| Borton, 1b | 5 | 2 | 1 | 11 | 0 |
| Griggs, rf | 5 | 2 | 2 | 2 | 0 |
| Williams, cf | 4 | 2 | 3 | 3 | 0 |
| Sigin, 2b | 4 | 2 | 3 | 3 | 0 |
| Fisher, c | 4 | 0 | 0 | 7 | 0 |
| James, p | 1 | 0 | 0 | 0 | 0 |
| Farmer, x | 1 | 0 | 0 | 0 | 0 |
| Harstad, p | 0 | 0 | 0 | 0 | 0 |
| Penner, p | 1 | 0 | 1 | 0 | 1 |
| Totals | 38 | 8 | 13 | 27 | 12 |

x—Batted for Marion in ninth.
xx—Ran for Simon in ninth.
x—Batted for James in sixth.

SCORE BY INNINGS.

| | 1 | 2 | 3 | 4 | 5 | 6 | 7 | 8 | 9 | — |
|---|---|---|---|---|---|---|---|---|---|---|
| Vernon | 0 | 0 | 1 | 1 | 0 | 2 | 0 | 1 | 0 | 5 |
| Portland | 0 | 0 | 0 | 1 | 0 | 1 | 5 | 3 | x | 8 |

SUMMARY.

Errors—Snodgrass, griggs. Innings pitched—By James, 6; by Harstad, fraction; by Hovlik, 6 and fraction. Stolen bases—Hollocher, Borton, Snodgrass, Williams, Gleichmann. Home runs—Mitchell, Williams. Two-base hits—Galloway, Moore, Sigin, 2; Griggs. Sacrifice hits—Williams. Bases on balls—Off Hovlik, 3; off James, 2. Struck out—By Hovlik, 3; by Marion, 1; by James, 1; by Penner, 1. Double play—Fisher to Pinelli. Runs responsible for—James, 4; Hovlik, 7; Marion, 1; Penner, 1.

## INFIELD ERRORS LOSE FOR BEES.

[BY A. P. NIGHT WIRE.]

SAN FRANCISCO, July 21.—Oakland won from Salt Lake, scoring two runs, both directly due to infield errors by the Bees. The game was said by league officials to be the shortest ever played locally. It ran one hour and nine minutes. The score:

| SALT LAKE. | AB | R | H | O | A |
|---|---|---|---|---|---|
| Tobin, cf | 3 | 0 | 0 | 3 | 0 |
| Bath, 3b | 3 | 0 | 0 | 2 | 0 |
| Sheeley, 1b | 4 | 0 | 0 | 12 | 0 |
| Ryan, lf | 3 | 0 | 1 | 0 | 0 |
| C'ndall, 2b | 3 | 0 | 0 | 2 | 4 |
| Orr, ss | 2 | 0 | 1 | 0 | 3 |
| Quinlan, rf | 3 | 0 | 0 | 4 | 0 |
| Hannah, c | 3 | 0 | 0 | 2 | 0 |
| Leverenz, p | 3 | 0 | 1 | 0 | 3 |
| Totals | 27 | 0 | 3 | 24 | 12 |

| OAKLAND. | AB | R | H | O | A |
|---|---|---|---|---|---|
| Mensor, 2b | 4 | 0 | 1 | 4 | 2 |
| Mid'ton, lf | 3 | 0 | 0 | 2 | 0 |
| Lane, cf | 3 | 1 | 0 | 2 | 0 |
| Murphy, 3b | 4 | 1 | 2 | 1 | 3 |
| Miller, rf | 4 | 0 | 1 | 1 | 0 |
| Autrey, 1b | 4 | 0 | 0 | 11 | 0 |
| Conger, ss | 3 | 0 | 1 | 4 | 4 |
| Mitze, c | 3 | 0 | 0 | 3 | 1 |
| Prough, p | 3 | 0 | 0 | 0 | 3 |
| Totals | 31 | 2 | 5 | 27 | 13 |

SCORE BY INNINGS.

| | 1 | 2 | 3 | 4 | 5 | 6 | 7 | 8 | 9 | — |
|---|---|---|---|---|---|---|---|---|---|---|
| Salt Lake | 0 | 0 | 0 | 0 | 0 | 0 | 0 | 0 | 0 | 0 |
| Oakland | 0 | 0 | 0 | 0 | 0 | 2 | 0 | 0 | x | 2 |

SUMMARY.

Errors—Orr, 3; Quinlan, Hannah, Conger. Stolen bases—Crandall, Lane, Murphy. Sacrifice hits—Middleton, Orr, Tobin. Bases on balls—Off Leverenz, 1; off Prough, 1. Struck out—By Leverenz, 2; by Prough, 2. Hit by pitcher—Ryan. Double plays—Mensor to Autrey; Crandall to Sheeley; Conger to Autrey.

The War Department is now assigning medical officers to duty with the different motor companies as a result of the vast amount of work which is being done by motor organizations for the government.

## SUN SETS ON FIGHTING SO...

*Fifteen-inning Game ... Five to Four.*

*Cobb Shines when T... Double Yanks.*

*Cruise Sparkles when C... Spank Phillies.*

[BY A. P. NIGHT WIRE.]

CHICAGO, July 21.—Chicago Boston battled fifteen ... tie, the game being called ... darkness. Both sides scored ... the fourteenth. Score:

Boston, 5; hits, 9; errors, 0.
Chicago, 5; hits, 11; errors, 1.

Batteries—Leonard, ... and Thomas; Faber, Daniels ... liams and Schalk.

(Called at end of fifteenth ... count of darkness.)

### TIGERS ARE THERE.

[BY A. P. NIGHT WIRE.]

DETROIT, July 21.—Detroit ... both games from New York, ... the first in ten innings, and ... ing three pitchers to win the ... ond. In the first contest ... scored three runs and drove ... deciding tally with a single.

In the second contest, Cobb ... four hits and a sacrifice ... times up. Scores:

New York, 2; hits, 7; errors, ...
Detroit, 4; hits, 8; errors, ...

Batteries—Love and ... James, Cunningham and ...

Second game:

New York, 2; hits, 9; errors, ...
Detroit, 11; hits, 16; errors, ...

Batteries—Russell, Shawkey, ... roe and Nunamaker; Boland ... Stanage.

### KLEPFER HITS AT LAST.

[BY A. P. NIGHT WIRE.]

CLEVELAND, July 21.—Cleveland defeated Philadelphia ... pitchers' battle in which ... ceiled Noyes. Philadelphia ... run was scored on two errors ... fer made his first hit since ... time up on April 19, 1916.

Philadelphia, 1; hits, 6; errors, ...
Cleveland, 2; hits, 4; errors, ...

Batteries—Noyes and ... Klepfer and Billings.

### SENATORS ARE ...

[BY A. P. NIGHT WIRE.]

ST. LOUIS, July 21.—... held St. Louis to five hits while ... teammates drove Rogers from ... box in the fifth inning and ... ington defeated St. Louis ...

Washington, 5; hits, 5; errors, ...
St. Louis, 0; hits, 1; errors, ...

Batteries—Harper and ... Rogers, Hamilton, Koob and ... reld.

### MARANVILLE IS A ...

[BY A. P. NIGHT WIRE.]

BOSTON, July 21.—Chicago hit Boston but the locals won ... ly as a result of Maranville's ... liant fielding. Score:

Chicago, 1; hits, 7; errors, ...
Boston, 2; hits, 5; errors, ...

Batteries—Demaree, Hendrix ... Wilson; Barnes and ...

### GIANTS BEAT ...

[BY A. P. NIGHT WIRE.]

NEW YORK, July ... Pittsburgh gave a ... exhibition here today ... wretched support, ... York in the tenth inning. Score:

Pittsburgh, 3; hits, ...
New York, 4; hits, ...

Batteries—Grimes and ... Sallee and Rariden.

### PHILLIES DROP ...

[BY A. P. NIGHT WIRE.]

PHILADELPHIA, July ... hitting gave St. Louis both ... Cruise made three ... doubles in seven times at ... two games. Scores:

St. Louis, 7; hits, ...
Philadelphia, 5; hits, ...

Batteries—Dean, ... Gonsales; Rixey, ... lifer.

Second game:

St. Louis, 5; hits, ...
Philadelphia, 3; hits, ...

Batteries—Watson ... and Snyder; Couchman, ... Burns.

### DODGERS HAVE ...

[BY A. P. NIGHT WIRE.]

BROOKLYN, July ... outclassed Brooklyn in both ... of today's doubleheader, ... went seven innings before ... team scored.

Cadore, Pfeffer and ... cluded in the selective ... Eller of the Cincinnati ... pitchers. Scores:

Cincinnati, 6; hits, ...
Brooklyn, 2; hits, ...

Batteries—Schneider and ... Cadore, Russell and ... and Meyers.

Second game:

Cincinnati, 9; hits, ...
Brooklyn, 1; hits, ...

Batteries—Mitchell and ... Pfeffer, Mitgus and ...

### Wrong Hunch.

## ...TE IS BUYING A FUNERAL CRAFT.

### ...N CATALINA OPINION OF ... POACHER CATCHER.

... Experts State that ... of Proposed Patrol ... Indicate that it will be ... to Nab the Speedy ... Violators.

[SPECIAL CORRESPONDENCE.]

... July 21.—Gas engine ... state that from the ... given of the proposed ... boat to be used in South... waters by the Fish ... Commission for enforce... ...lawa, the boat will only ... of eight to nine miles ... specifications call for ... horse-power engine and ... sixty feet in length ... twelve-foot beam and a five-...

... proposed craft, says Executive ... Carl Westerfelt, "will re... general the boats used ... and sardine fishermen, ... of course, be better ... and faster. ... craft will make a beauti... for research work to carry ... from one school of fish to ... but for fast traveling and ... of poachers in district ... will be no better than the ... used by the volunteers at ... said a prominent conser... who owns a speed boat. ... fastest boat used by pi... district is equipped ... seventy-five-horse-power en... is about fifty feet in length, ... commercial fishing ... travel at a speed of twelve ... miles an hour. If the ... is to spend $15,000 on a ... in the near future, and ... such a boat for their ... protection, it will be almost ...

## ...RESHMEN STILL BAR... BY CONFERENCE ...

... will not be allowed ... compete for Southern Cali... colleges which are ... of the conference, accord... Prof. R. W. Sorenson of ... chairman of the conference ... board. In a statement to ... Prof. Sorenson gives his ... on the subject as follows:

"At the present ... the attention of the South... ...ornia Intercollegiate Con... ...ands up of Occidental Col... ...ena College, Throop Col... ...versity of Redlands, and ... College, to continue ath... ...ing the present year along ... lines as in the past. Of ... all the members will lose a ... of their star athletes and in ... institutions giving military ... considerable portion of their ... which has been devoted to ... training. As a consequence, ... will naturally be used for ... competition. As a consequence, ... is possible that teams will ... as strong as they have been ... past three or four sea...

"It does not follow that the benefits ... athletics by the ... from which there will be any the less ... during the past but, on the contrary, ... will probably be greater ... all the students will, dur... ...ast two years in college, ... to take the military ... course, if not all, the consequence there ... be a general tendency to ... their games in which ... is an asset. The games ... probably greater in... ...spectators than in the ... different teams will ... more evenly matched, ...


Overland

TRADE MARK REG.

America's Only Smart Utility Sport Model

This is the only car built in America today that combines the smartness of the sport model with economy and utility.

It is a strikingly smart, stylish car, entirely original-looking with a design all its own.

Extreme measures have been taken to give it a most exquisite finish in a rich gray, trimmed with black enamel and brightened with an occasional flash of polished nickel.

A fashionable dash of color is added to its striking lines by the red wire wheels.

The individual front seats, with aisleway between, *are adjustable* forward or back, to suit the reach of the driver and his companion.

The rear seat is roomy for two. Front and back, four large people ride sociably in real comfort.

It has four-inch tires and cantilever rear springs—buoyant riding!

The motor is powerful, it is surprisingly economical in the use of gasoline as compared with other cars of similar size.

Let us show you the car now.

Country Club $795

Price f. o. b. Toledo
Including Five Wire Wheels
Subject to change without notice

HOLLYWOOD BRANCH
6250 Hollywood Blvd.
Holly 2811; 57292

WILLYS-OVERLAND OF CALIFORNIA
Factory Branch, Hope at Eleventh, Los Angeles
Main 4831—TELEPHONES—60537

PASADENA BRANCH
Colorado at El Molino
Col. 3939

The factory will issue a new price list affecting certain models possibly during July and certainly not later than August first



Here are the Results of the Sworn-to Demonstrations of Franklin *Thrift* as Tested out all over the United States.

LAST Friday, Franklin dealers everywhere were doing the same thing—measuring Franklin thrift by mileage on a single gallon of commercial gasoline. Our own record was 44.8 miles per gallon.

Yesterday, we got a telegram from the Franklin factory, announcing the above national average, confirmed by affidavits of prominent men in all localities where the tests were made.

In New Haven, Conn., a stock Franklin covered 82.8 miles on a single gallon of gasoline. That was the highest mileage and a new world's record.

*40.3 miles on a single gallon—the average of 179 stock Franklin cars, the ENTIRE number participating in this nation-wide demonstration.*

Here you have the Franklin standard of thrift.

Think of the roads, the climate, the weather, all of these cars experienced! Then, think of the significance of such a nation-wide test.

It means, as a car for *thrift*, the Franklin stands alone among all fine automobiles.

Only a *fine* car can show such results.

What's Back of it All

Only by the elimination of 177 heavy and troublesome water-cooling parts and complicated mechanism everywhere, can gasoline-consuming friction and drag, wear and tear, be minimized.

Only scientific-light-weight construction and fine materials, rightly distributed, allow a car to put a stop to fuel waste.

More than Miles per Gallon

This *easy running* of the Franklin means efficiency—waste cutting—all along the line.

*Take tires*—Franklin owners report an average of over 10,000 miles in a five-year period. Easy, buoyant, gasoline-saving operation is responsible for this record.

*Depreciation*—Find a used Franklin for sale. Compare the Franklin re-sale price with the prices other fine used-cars bring, in proportion to their first cost. If gasoline is lasting, the car is long-lived. The same wearing drag that boosts the gasoline bill also boosts the repair bill.

Whenever you come to the conclusion that the next fine car that you buy should deliver a dollar's worth of efficiency for every dollar you invest, then you are ready to investigate the Franklin.

Ralph Hamlin
1040-44 S. Flower St.
Pasadena Branch, 154 W. Colorado St.

# SUN SETS ON FIGHTING SOX

*Fifteen-inning Game End Five to Four.*

*Cobb Shines when Tig Double Yanks.*

*Cruise Sparkles when Car Spank Phillies.*

[BY A. P. NIGHT WIRE.]

CHICAGO, July 21.—Chicago an Boston battled fifteen innings to tie, the game being called because darkness. Both sides scored one the fourteenth. Score:

Boston, 5; hits, 9; errors, 0.
Chicago, 5; hits, 11; errors, 1.
Batteries—Leonard, Agnew, Ru and Thomas; Faber, Danforth, W Iliams and Schalk.

(Called at end of fifteenth on a count of darkness.)

TIGERS ARE THERE.

[BY A. P. NIGHT WIRE.]

DETROIT, July 21.—Detroit w both games from New York, tak the first in ten innings, and hamm ing three pitchers to win the s ond. In the first contest D scored three runs and drove in deciding tally with a single.

In the second contest, Cobb m four hits and a sacrifice in times up. Scores:

New York, 3; hits, 7; errors, 0.
Detroit, 4; hits, 8; errors, 0.
Batteries—Love and Walsh James, Cunningham and Stan

Second game:

New York, 2; hits, 6; errors,
Detroit, 11; hits, 16; errors,
Batteries—Russell, Shawkey, M ree and Nunnamaker; Mitchell Stanage.

KLEPFER HITS AT LAST.

[BY A. P. NIGHT WIRE.]

CLEVELAND, July 21.—Cle land defeated Philadelphia in pitchers' battle in which Klepfer ceiled Noyes. Philadelphia's run was scored on two errors. K fer made his first hit since the time up on April 19, 1916. Sc Philadelphia, 1; hits, 5; error Cleveland, 2; hits, 4; errors,
Batteries—Noyes and Klepfer and Billings.

SENATORS ARE GOOD.

[BY A. P. NIGHT WIRE.]

ST. LOUIS, July 21.—Har held St. Louis to five hits while teammates drove Rogers from box in the fifth inning and W ington defeated St. Louis. Sco Washington, 5; hits, 8; error St. Louis, 0; hits, 9; error
Batteries—Harper and Alna Rogers, Hamilton, Koob and reid.

MARANVILLE IS A GE

[BY A. P. NIGHT WIRE.]

BOSTON, July 21.—Chicag hit Boston but the locals won, by as a result of Maranville's liant fielding. Score:

Chicago, 1; hits, 9; errors, 0.
Boston, 2; hits, 5; errors, 0.
Batteries—Demaree, Hendrix Wilson; Barnes and Tragresser.

GIANTS BEAT PIRATES.

[BY A. P. NIGHT WIRE.]

NEW YORK, July 21.—Grimes Pittsburgh gave a masterful pitc exhibition here today in the fac wretched support, but lost, to York in the tenth inning. Score:

Pittsburgh, 3; hits, 6; errors,
New York, 4; hits, 9; errors,
Batteries—Grimes and Schi Sallee and Rariden.

PHILLIES DROP BOTH.

[BY A. P. NIGHT WIRE.]

PHILADELPHIA, July 21.—T hitting gave St. Louis both ma Cruise made three singles and doubled in seven times at bat in two games. Scores:

St. Louis, 7; hits, 10; errors,
Philadelphia, 5; hits, 7; error
Batteries—Doak, Horstman Gonzales; Riley, Lavender and Ilfer.

Second game:

St. Louis, 5; hits, 8; errors,
Philadelphia, 3; hits, 7; error
Batteries — Watson, Hoff and Snyder; Oeschger, Bender Burns.

DODGERS HAVE LITTLE

[BY A. P. NIGHT WIRE.]

BROOKLYN, July 21.—Chic outclassed Brooklyn in both of today's doubleheader. Both went seven innings before the team scored.

Cadore, Pfeffer and Smith we cluded in the selective draft. Eller of the Cincinnatis.

pitchers. Scores:

Cincinnati, 6; hits, 11; errors,
Brooklyn, 2; hits, 11; errors,
Batteries—Schneider and C Cadore, Russell and Miller, and Meyers.

Second game:

Cincinnati, 9; hits, 12; error
Brooklyn, 1; hits, 10; errors,
Batteries—Mitchell and Pfeffer, Milgus and Wheat.

BARNEY OLDFIELD BEATS DE PALM

[DIRECT WIRE—EXCLUSIVE DISPA

PROVIDENCE (R. I.), July 21.—By two heart-brea finishes, Barney Oldfield t feated Ralph de Palma in heats of their match race day. De Palma, driving twelve-cylinder Packard w won the fifteen-mile heat 13:51 when Oldfield had t place a blown tire. In twenty-five-mile heat De ma led by a narrow m Barney nipping him at the after a desperate stretch d The time was 22:58 4-5. ten-mile heat was a battle the war, with Oldfield ing De Palma on the but losing his lead in stretches. By a mighty Oldfield finished a foot ahe the time being 3:14 1-5.

Thirty thousand persons w nessed the event. Fred W ner was starter. Oldfield dro his Golden Bug Indianapolis



Fast.

# STERY IV TAKES RACE.

*s Fast Motorboat is Victorious.*

*'l Finishes Second in Good Time.*

*Mous has Trouble with His Motor.*

T B. D. SEWARD.

[SPECIAL CORRESPONDENCE.]

ANGELES HARBOR, July ... hoodoo of a wrecked Hud- ... auto engine combined ... hoodoo of a naval patrol ... "17" proved to be luck ... Frank A. Garbutt, the ... his fast speed boat Mys- ... on the long sixty-six-mile ... around Santa Catalina ... Garbutt beat Albert H. ... Ethel A. by seventeen min- ... seconds and lowered ... race record over this ... nearly two hours. His ... time was 3h. 21m. ... time in the Cambell ... held on September ... 5h. 14m. 44s. ... Mitchell of the South ... Club sent the four con- ... across the starting ... of the Breakwater ... gun being fired from ... Yashee Girl. Matt J. ... Waga, led across but ... behind the gun. Fellows, ... III, followed at nine ... IV at twelve sec- ... Ethel A. at twenty-eight ... Fellows immediately took ... Garbutt at his heels, ... led to the westerly end ... Island. Joe had trou- ... engine and Garbutt ... what off the Isthmus. ... was then never headed, ... around the island and ... home at 10:21:34. ... going again, but ... center of the island on ... side more serious trou- ... and Ethel A. here ... with his engine dead. ... taken seriously ex- ... weather which, for- ... Garbutt, did not exist. ... a broad smile as ... the regatta boat after ... racing model was as ... as it would have ... but driven across the ... reported smooth wa- ... the trip with the ex- ... small chop on the other ... Island.

Strong Hunch.

# IS BUYING A FUNERAL CRAFT.

SANTALINA OPINION OF POACHER CATCHER.

... Experts State that ... of Proposed Patrol ... that it will be ... to Nab the Speedy ... by Law Violators.

[SPECIAL CORRESPONDENCE.]

... July 21.—Gas engine ... state that from the ... given of the proposed ... to be used in South- ... waters by the Fish ... mission for enforce- ..., the boat will only ... of eight to nine miles ... specifications call for ... -power engine and ... sixty feet in length ... boat beam and a five- ... craft, says Execu- ... Westerfelt, "will re- ... the boats used ... and sardine fishermen, ... course, be better ... will make a beauti- ... search work to carry ... one school of fish to ... fast traveling and ... poachers in district ... be no better than the ... by the volunteers at ... prominent conser- ... a speed boat. ... boat used by pi- ... is equipped ... five-horse-power en- ... fifty feet in length. ... commercial fishing ... speed of twelve ... an hour. If the ... to spend $15,000 on a ... in the near future, and ... such a boat for their ..., it will be almost ... necessary to carry a three or four-pound gun. Poachers in district No. 20 should be given fifteen minutes to get over the three-mile limit and failing this command, the gun crew, if they are alive, should immediately commence active operations.

"The average speed of the boats which have been used for the past three years by the volunteer deputies is from seven to eight miles. The number of arrests which have been made will prove that a fast boat or a repeating gun is necessary. Only boats such as the Ellington and Azelia are suitable for chasing poachers out of this district."

The Entire Process.

[Boston Transcript:] "Now, sergeant," said the inspecting officer, "what precautions do you take against infected water?"

"Well, sir, first we boil it."

"Good."

"Then we filter it."

"Excellent."

"Then we drink beer."

# FRESHMEN STILL BARRED BY CONFERENCE COLLEGES.

... will not be allowed ... for Southern Cali- ... colleges which are ... of the conference, accord- ... W. Sorenson of ... of the conference ... In a statement to ... Sorenson gives his ... subject as follows:

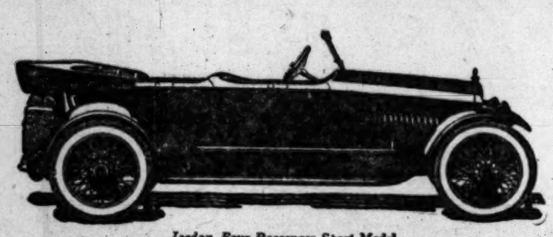
"... decision of the South- ... Intercollegiate Con- ... of Occidental Col- ... College, Throop Col- ... of Redlands, and ... to continue ath- ... the present year along ... as in the past. Of ... members will lose a ... star athletes and in ... giving military ... portion of their ... devoted to ... be used for ... As a consequence, ... that teams will ... they have been ... three or four sea- ...

"... that the bene- ...letics by the ... any the less ... but on the con- ... be a great- ... students will, dur- ... years in college, ... the military ..., if not all, the col- ... consequence there ... general tendency to ... games in which ... The games ... greater in- ... there in the ... teams will ... evenly matched, even though none of them will show such great proficiency in games of contest as would be shown with the old stars in the game.

"In carrying out these plans it is not the intention of the conference to in any way lower its standards as laid down in the present rules. Freshmen will not be used in colleges where there are more than 100 men in the three upper classes and games will not be arranged between members of the conference and other colleges not in the conference unless these colleges have standards meeting the approval of the conference.

"At the present time no members of the conference have completed arrangements for outside games, either with the University of Southern California or with other colleges outside the conference. It is possible, however, that if proper arrangements can be made, a triangle agreement will be drawn up by the University of Southern California, Occidental and Pomona Colleges, whereby games will be played between U.S.C. and these two colleges. It will be necessary, however, that such an agreement be strictly in accordance with the rules of the Southern California Intercollegiate Conference, except that under proper arrangement U.S.C. will be permitted to play members of professional schools who meet the requirements of the conference rules.

"With regard to the military training in the conference colleges, it is definitely known that Throop College of Technology will continue the reserve officers' training course, engineers, as conducted last year, and it is quite probable that similar arrangements will be carried out at Pomona and Occidental."

Jordan Four-Passenger Sport Model

JORDAN

Six Striking Colors to Choose From This Month

Six striking Jordan color plans—each distinctive and original—yet each in perfect taste. If you order a Jordan this month you may choose one of these colors.

*Liberty Blue*—dark, but not like the thousand and one other "dark" cars. Optional on Touring Car, Sport Model or Sport Roadster.

*Pershing Grey*—another Jordan color success—brand new. Optional on either Touring Car or Sport Model.

*Venetian Green*—conservative—but in keeping with Jordan snap and style. Optional on all Jordan Cars.

*Jordan Maroon*—very rich and dignified. Optional on Sport Model or Touring Car.

*Mercedes Red*—the most appropriate color in the world for the smart, powerful Jordan Sport Roadster.

*Italian Tan*—instantly attracting attention—but not objectionably conspicuous. Furnished on Sport Model only.

Get away from the dull monotonous sameness of the thousands of other cars. Express your taste in the finish of your car. Be different. Drive a Jordan.

But get your order in *today*. For these special color jobs will be delivered in the same rotation as orders are received.

Mercer and Jordan
Pacific Coast Agency
1057 So. Olive St., Los Angeles
San Francisco Oakland
After August 1st in our New Building
1015 SOUTH GRAND AVENUE
The Jordan Motor Car Company, Cleveland, Ohio

JORDAN



Times Directory of Automobile Tires

AJAX TIRES AT OLD PRICES — Los Angeles Motor Supply House, 11th and Main Sts. Branch of L. A. Auto Wrecking and Supply House, Inc. Open Nights and Sundays. Main 2775.

Cleveland Standard Tires Main 457 A5219

Dayton Tires — Built for Endurance. 5000 Miles Plain Tread—6000 Non-Skid. B. F. WADE TIRE & RUBBER CO. Main 5. 512 W. Eighth St. A1153

Forsythe — Tire Service Co. Where Service is Free. Call Main 3330 or F3278. 1211 SO. HOPE ST.

Newerf Tire Co. — Pioneer Goodyear Tire Dealers of Calif. 10th and Broadway—No. 962. Main 3040. A5211

Norwalk Tires — "SOME Rubber." FACTORY DISTRIBUTORS: LICHTENBERGER-FERGUSON COMPANY, Local Service Station, Corner Pico and Hope Streets. (Successors to L. A. S. & F. Co.)

Southern California Tire Co. NINTH AND HILL STS.

Sternwear — INNER TUBES eliminate punctures and blow outs. ERWIN & GIESEBELL 1245 So. Olive St.

WATCH FOR IMPORTANT TIRE TUBE ANNOUNCEMENT J. ALBERT CAMPBELL.


Showing 'Em.

# INSPECT AVALON SITUATION TODAY.

STATE COMMISSIONERS GUESTS OF TUNA CLUB HEAD.

Joel Coxe will Show Visitors Why Anti-seining Legislation Should be Enforced — According to Frank Newbert of Sacramento Difficulties will End Friday.

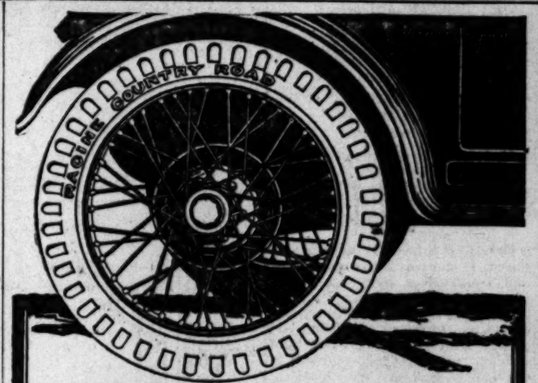
Traveling in the Kickapoo, the fast cruiser belonging to Joel Coxe, president of the Catalina Tuna Club, California's Fish and Game Commissioners are investigating the Catalina poaching situation today.

The commissioners are here for many reasons, but to the head of the Tuna Club none is so vital as the problem of persistent violations of the anti-seining law by foreign fishermen in channel waters. According to Frank Newbert, chief of the State board, the new seining law to go in effect Friday will have it over present legislation inasmuch as according to the new statue the possession of a seining net is a misdemeanor.

Tomorrow the commissioners will inspect the proposed extension of egg-taking and hatching facilities in Bear Valley, and on Tuesday will leave for Independence to take up golden trout matters.

Five Hundred Indian Languages.

[Popular Science Monthly for August:] Before you write the government or the Smithsonian Institution and request it to send you the Indian name for this or that thing, bear in mind that there is no one American Indian language. On the contrary, there are no less than one thousand languages in the two Americas and practically five hundred distinct Indian languages north of Mexico. Thus it is impossible to give the Indian word for any English equivalent. If you do receive an answer to your inquiry, the word given is probably chosen from the language of the tribe which once inhabited the particular part of the country from which the request comes.


RACINE Country Road TIRES

EXTRA heavy, thick Country Road Tread, specially made for country road travel—insures traction and prevents side-slipping where going is muddy—when road or pavement is uncertain.

Cost Less Per Mile

Racine Country Road Tires are covered by a 5000 mile guarantee. You can *depend* on big mileage dividends in excess of the guarantee. Experience record of users *proves* the Racine claim of lowest cost per mile.

EVERY RACINE TIRE A GOOD TIRE

*For your protection be certain every Racine Tire you buy bears the name Racine Rubber Co.*

Osler Racine Rubber Co., 312 W. Pico St. Los Angeles

Racine Rubber Co., Racine, Wis.



Times Directory of Automobile Accessories Etc

CHANSLOR & LYON CO. Distributors for Lee Tires and other accessories

DELCO Service Station — All models of Delco Systems and Batteries repaired. BROWN & KAIN, 1330 S. Flower St. Home 20139.

GILL — PISTON RINGS. PIONEER COMMERCIAL AUTO CO., 1017-19 N. Alameda St. Phones: Main 8508; F8058.

GREEN FROG WILL FATTEN POCKETBOOK. This automatic moisturizer will positively increase motor power and mileage and eliminate carbon. Only $6.50, all cars and trucks. Vapor Inspirator Co., Inc., 421 Brockman Bldg. Main 222; service station, 1513 Grand Avenue, Broadway 6343, Los Angeles, Cal.

MARTIN SHOCK ABSORBER. E. A. Featherstone Co., Wholesale Distributors, 10th and Los Angeles St. Service and Sales Station, Shugers Mfg. Co., 10th and Los Angeles St.



Master Brake for Ford Cars. Complete foot pedal and emergency brake, patented. Be sure you get the MASTER. Accept no substitute. Master Equipment Company Inc. Patentees and sole manufacturers. Home 20416. 2202 S. Main St., Los Angeles.

MILLER — CARBURETORS (Made in Los Angeles). Harry A. Miller Mfg. Co. Manufacturers and Distributors, 219 E. Washington St.

THE OXYGEN VAPOR SYSTEM. Feeds 25 per cent. water with your fuel. Whether Gasoline or Distillate. The ONLY DEVICE ON THE MARKET that feeds water in proportion to the motor speed. PERFECT COMBUSTION, MORE POWER, NO CARBON. A known, reliable practice, adapted to the motor car. Flexible Carbon-Scraper Company, 1421 W. Washington Street. Phones: 24677; West 7040.

Puente OIL CO. — GASOLINE with the Punch — Apex Motor Oils.

U. S. AIR — COMPRESSORS. U. S. AIR COMPRESSOR CO., Bdwy. 5638. 915 So. Grand Ave., Los Angeles. 60404.

Ventura Gasoline —at the NEW MISSION STATIONS. "GET THE HABIT."

VESTA BATTERIES. THE BEST BATTERY MADE. Alle S. Hamilton, Prop. L. A. Ignition Works. 1007-11 So. Main—1006-10 So. Broadway. F1337; Main 384.

"If It's for the Automobile, We have it." WEINSTOCK-NICHOLS COMPANY. 1211 S. Olive St., Los Angeles. San Francisco Main 5081 Oakland 60627.

Willard — STORAGE BATTERIES. WESTERN AUTO-ELECTRIC CO. Automobile Electricians. Main 6102. 440 W. PICO ST., COR. HOPE. Home 60094


The Misunderstood Shark.

There seems to be some misunderstanding concerning the way in which sharks attack their victims. Some claim that they turn over as they attack, so as to bite more readily with their receding underjaw. Others claim, according to the Popular Science Monthly for August, that they attack head-on, swimming to their victim in a straight line. According to J. E. Williamson, whose work in photographing the shark under water for the motion-picture plays "Twenty Thousand Leagues Under the Sea" and "The Submarine Eye" has been notably successful, the "head-on" description of attack is the correct one.

"I can prove by my pictures that a shark does not turn over to bite," states Mr. Williamson. "If a shark wants to pick up anything from the bottom of the sea he goes right down to it as a cat pounces on a bone and picks it up. A shark does not turn over to bite any more than any other fish does."


MOTOR CAR DEALERS ASSOCIATION DIRECTORY

BOUR-DAVIS—WESTCOTT—I. H. Stratton Co., 676 So. Alvarado St. Phones: Wil. 857; 60309.

BUICK — HOWARD AUTO CO., 1323 So. Flower St. Home 60009. Main 9040.

CASE — SUNDBERG & FOOT, 1018 So. Los Angeles St. Phones: Bdwy. 4836; F5581.

COLE EIGHT—Irving Motor Car Co., 842-846 South Olive St. Phones: Main 2191; F4936.

DETROIT ELECTRIC — Anderson Electric Car Co., 1715 W. 7th St. Phones: Wilshire 5491; 52510.

DETROITER 6-45, Ross 8 and Woods Dual Power—Turner-Whitford Co., 1144-1150 S. Figueroa. Phones: 10727, Bdwy. 1086.

EMPIRE—Empire Motor Sales Co., 1142 South Olive Street. Phones: Broadway 3297; A5783.

H. A. L. TWELVE PILOT SIX—Pearl Motor Car Co., Figueroa at Eleventh. Phone Main 5587.

FIAT — McFARLAN — STEWART TRUCK — Carlton-Shepard-Bowles Co., Eleventh and Flower Streets. Phones: Main 6711; 60388.

JEFFREY—Motor Cars and Trucks—Troy Motor Sales Co., 1242 S. Flower St., Phones: Main 8126; 60262.

MARMON—Al. G. Faulkner Co., Seventeenth and Figueroa. Phones: West 688; 25891.

MERCER — JORDAN — Mercer and Jordan Pacific Coast Agency, 1057 So. Olive St. Phones: Main 7563; A4547.

MARION-HANDLEY—C. H. Carter, 1053-1055 So. Olive St. Phones: Main 5820; F3615.

MONROE—PATERSON — Conwell-Hathaway Co., 1026 So. Olive St. Phone Main 663.

OLDSMOBILE—SIXES & EIGHTS —The Oldsmobile Co. of California, Olive at Twelfth. Phones: Main 3130; F5647.

PATHFINDER—DAVIS — Geo. I. Lufkin & Co., 1127-1129 So. Olive St. Phones: Main 3884; 60989.

PIERCE-ARROW — MOTOR CARS and Trucks—William E. Bush, 1701-1711 South Grand ave. Phones: Main 2257; 60295.

PULLMAN—Aston Motor Car Co., 1132-1134 South Figueroa Street. Broadway 740; F5334.

ROAMER—Motor Distributing Co. of So. Calif., 750-756 South Grand Ave. Phones: Main 2125; A4257.

STUTZ—Walter M. Brown & Co., 412-414 W. Pico St. Home phone 25003; Sunset Main 7047.



Times Directory of Motor Trucks

4 Speeds for Fords — L. & B. Worm and Chain Truck Attachments. Pacific Auto Sales Co., 1111-13 West Pico St. Main 3196; 52809

Ford Tractor — ATTACHMENT. C. H. MELLEN TRACTOR SALES CO. Southern California Distributors. 315 West Pico St., Los Angeles.

FOUR Speeds for FORDS $45 L.A. Complete. Built for Service. WOODWARD TRUCK ATTACHMENT CO., 2033 W. Pico St. Write or Call for Information

Garford — 1 to 6 Ton Capacity—7 to 10 Ton Tractors. GARFORD MOTOR TRUCK CO. Main 3393. 210 West Pico St. Main 3393

F. M. SINSABAUGH — Southern California and Arizona Distributor. MOTOR TRUCKS. Home A2333; Main 7888. 1017-1019 South Olive St., Los Angeles Cal. Menominee

L. & B. — TRUCK ATTACHMENT. L. and B. Truck Manufacturing Co., 1416 So. Los Angeles Street, Los Angeles.

MORELAND — THE ONLY SUCCESSFUL DISTILLATE TRUCK EVER PRODUCED. MORELAND MOTOR TRUCK CO.

Trailers — "MADE IN LOS ANGELES" BY LOS ANGELES TRAILER COMPANY. Bdwy. 7618. 1230 Palmetto Street. A4723

Times Directory of Automobiles

Allen-Elgin-Murray — TRUCK LEADERS. C. WILL RISDEN. 1113-1117 South Olive St. Los Angeles, Cal. Phones—60737; Main 8847.

Ford — SALES AND SERVICE STATION. W. D. DUNHAM. 1534 West 7th St. 2108 Wilshire 627. DUNHAM

Ford — WHY don't you trade your used Ford in on a new car? Phone for our proposition. HARRISON & HASKETT CO., Authorized Ford Agents. West 1766. 2219 WEST PICO. 51144

Ford — THE UNIVERSAL CAR—New Models. Used Fords taken in trade. Time payments to responsible people. HEINIE AUTO SALES CO., Authorized Sales and Service Station. Home 20736. Salesrooms 1914 S. Main St. Sunset South 941

Ford — The Down Town Authorized Agency. Serving specially the commercial district. New model and used Fords. Lowest Prices. Liberal Terms. Exchanges. Ford factory repairmen. SPARKS & FINCH. Main 3692. 221 E. Sixth St. A3693

GLIDE AUTOMOBILES, SIGNAL TRUCKS, AVERY TRACTORS — C. S. ANTHONY, 1047 So. Olive St. F2333. Bdwy. 933.

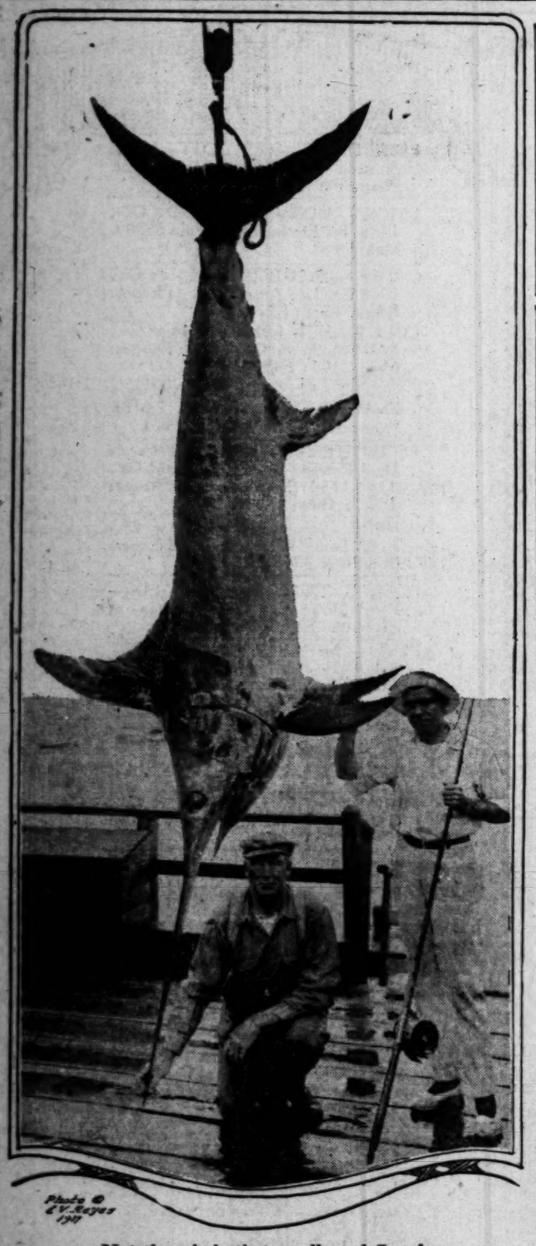


Photo © E.V. Reyes 1917

Not the whale that swallowed Jonah,

But this fellow looks as though he might have gotten away with a whole regiment of Jonahs had he so desired. This is the 422-pound broadbill swordfish landed by A. C. Parsons of San Francisco on Friday. It is the largest fish of this variety ever caught and was only landed after a fight of over six hours. The monster towed the boat fifteen miles during that time and made repeated attempts to ram the angler and boatman.

## MANY ATHLETES FOUND AMONG ARMY PROSPECTS.

ATHLETES by the dozen are found among those likely to go in the first draft for the new United States Army. Men of international prominence, such as Maurice McLaughlin, the tennis player; Charley Barker, the boxer; Frank Verbeck, Omar Toft, Tony Janette and Glover Ruckstell, race drivers, and Zeb Terry and Carl Sawyer, the ball players, are among those who will present themselves for the first draft.

Following is a partial list of those drawn early and liable to be taken in the first quota. They are classified according to the sports in which they won fame:

Football—Pete Varcoe, Occidental; Louis Cass, Stanford; Tom Sanborn, Stanford; Jack Hunsaker, L. A. High; "Pencil" Marks, Long Beach; Porge Marshall, U.S.C.; Harold Landreth, Occidental; Oliver Weed, Redlands; Red Crites, Whittier; B. H. Douglass, Whittier; Pete Werner, U.S.C.; Rupert Turnbull, Yale; Hugh McNary, Occidental; Karl Haney, U.S.C.; Frank Toolan, U.S.C.; Fred Brooks, California; Voyle Brennan, Pomona; De Roy Gregg, Whittier; H. O. Robbins, Whittier; Al Ralphs, Occidental; Paul Nourse, L. A. High; Len Livernash, U.S.C.

Track and field—Don Dawson, Stanford; Art Coover, Polytechnic; Russell French, L. A. High; Carl Earl, U.S.C.; Wayne Fisher, L. A. High; Earl McDermott, Occidental; Bob Wilson, L. A. High; Dick Stone, U.S.C.; Monroe Walton, U.S.C.; George Brown, Glendale; Birdie Keesling, Pomona; Fred McLain, Occidental; O. Redman, California; Karl Nippe, Walker.

Swimming—Billy Logg, Bimini; Frank Holborow, professional; Art Goldsmith, Stanford; Jimmy Leech, Bimini; Ike Messenger, U.S.C.

Automobiles—E. V. Armstrong, Frank Verbeck, Tony Janette, Omar Toft, Kenny Nikrent, Glover Ruckstell.

Boxing—Charley Barker, lightweight; Joe Nieto, featherweight.

Tennis—Herb Hahn, Stanford; Jimmy Conaty, Sunset; Forrest Cornett, Columbia; Charles Tidball, Occidental; Maurice McLaughlin, former national champion; Walker Keen, L. A. High; Harold Herlihy, Pasadena; Erle Barker, California.

Wrestling—Gus Kervaras.

Baseball—Gus Gleichmann, Vernon; Jack Quinn, Vernon; Pete Schneider, Cincinnati; Carl Sawyer, Minneapolis; Alva Gipe, New York Giants; Paul Melvan, Vernon; Ray Moffit, Norwalk; Matt Arellanes, semi-pro.; Harry Hover, South Pasadena; Russell French, L. A. High; Clate Holloway, U.S.C.; Louis Cass, Stanford; Fred Forbes, Glendale; Dan McPeak, Occidental; Zeb Terry, Los Angeles; Emil Meusel, Los Angeles; Bill Kenworthy, Los Angeles.

Basketball—Cliff Henderson, U.S.C.

Handball — Andy Mullen, Hal Roach, Nolen Annei.

Golf—Norman Jack, Larry Cowing, Arthur Letts, Jr.

Crew—Leroy Reinneman, Stanford.

High Up!

## NEW RESORT FOR MOUNTAIN TOP.

### "BEAR LAKE TAVERN" WILL OPEN IN NOVEMBER.

**Plans Have been Completed and Construction Work has Begun on Seventy - five - thousand - dollar Lodge on "Metcalf Bay"—Hostelry to Keep Open Year Round.**

Big Bear Lake is to have a new resort. Plans have been completed and construction work has begun on a $75,000 hotel to stand on the fringe of the lake, fronting on and overlooking "Metcalf Bay," and adjoining what is known as "Windy Point." "Big Bear Lake Tavern" is the name given to the hostelry. When complete, the structure will accommodate 300 guests, of both the winter and summer variety, for the new tavern is to be an all-year-around rendezvous.

The opening will take place about November 1, when the tavern will act as host to ninety moving picture folks, who are to spend fourteen weeks in the San Bernardino Mountains filming the winter scenes of nearly a score of photoplays.

Packed snow has always been a barrier in the Bear Lake regions, but F. C. Percival of the Big Bear Lake Tavern Company, is contracting for a gasoline tractor to clear the road during the winter months.

If this feat is accomplished, there is every reason to believe that Big Bear can become the winter haven that its geography and facilities suggest.

**A Modest Request.**

[Boston Transcript:] "So an old friend like you refuses to lend me a paltry $5."

"Yes."

"Well, at any rate, lend me a dollar to pay for the taxi I took to come and ask you."





Buy Keaton
NON-SKID and EUROPEAN TYPE
Tires
YOUR PRESENT TIRES TAKEN IN EXCHANGE.
437 W. PICO ST.



KISSELKAR
*"Every Inch a Car"*

100 Point Light Six
Touring $1295
F. O. B. Factory

Double Six
Touring $2250
F. O. B. Factory

Place your order NOW and protect yourself against ADVANCE in PRICE.

The Pacific KisselKar Branch
W. L. Hughson, Pres.
SERVICE FIRST
10th and Olive Sts.
Los Angeles
Bdwy. 2963
Branches
Seattle, Portland, San Francisco, Oakland, Fresno, San Diego.



Cadillac 8

Fourth Year — Fiftieth Thousand

*New Model Now En Route*

It is with much pleasure that we announce the newest Cadillac Eight creation, the type 57.

The first shipment is now en route and will be here for exhibition and demonstration not later than August 1st.

The new Cadillac adds honor to a long line of superior motor cars.

We believe it approaches more closely to real greatness than any motor car the world has yet produced.

Three years of the most pronounced success known to builders of quality cars has placed the Cadillac in the enviable position where little can be said in announcing a new model that could be more expressive of the predominate position of this eight than to simply announce that it is an improved Cadillac.

For three years the Cadillac has concentrated on the one type—the V-type eight-cylinder. In all that time Cadillac engineers have devoted their energies and their skill to the perfection of a principle and the raising of a standard.

The Cadillac "8" now enters its fourth year and fiftieth thousand.

This mean that buyers of the type 57 profit immensely from all that have gone before.

In appearance the car is slightly changed. The wheels are smaller, the body is lower and throughout there is a noticeable refinement of finish and appointments.

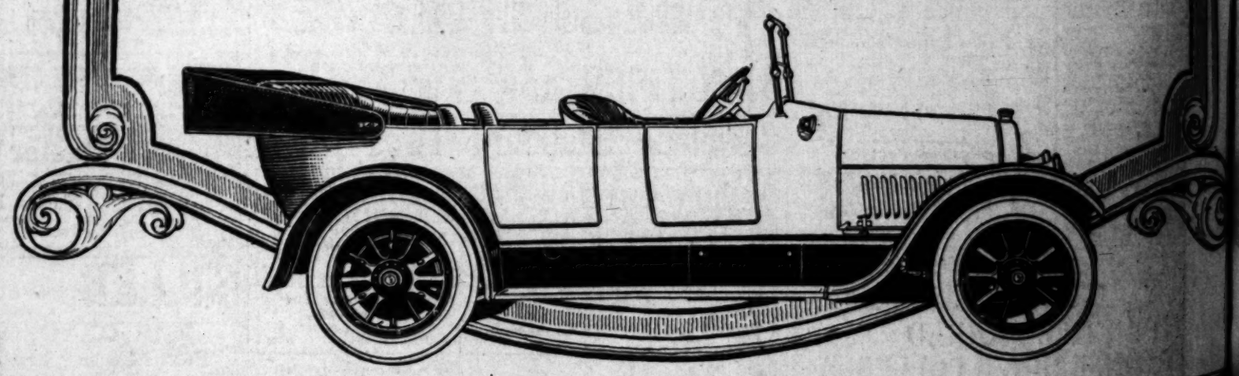
You have enthused over Cadillacs of former years.

Your enthusiasm will reach even greater heights when you view this new Cadillac and for the first time revel in its superlative smoothness and masterly power.

Ten days at the longest should bring the new model to our salesroom. Your inspection is most cordially invited.

*The Cadillac Type-57 Chassis will be available with the following body styles: Standard Seven-Passenger Car, Five-Passenger Phaeton, Two-Passenger Roadster with Rumble Seat, Four-Passenger Convertible Victoria, Five-Passenger Brougham, Four-Passenger Town Limousine and Town Landaulet, Seven-Passenger Limousine, Landaulet and Imperial.*

*California* DON LEE *Distributor*
12th and Main Streets
Los Angeles. San Francisco. Oakland. Fresno. Sacramento. Pasadena, 151 E. Union.







"The Silent, Smooth, Sweet-Running Six"

Abbott power and performance is the kind that gives greatest satisfaction.

Every ounce of Abbott power is always available—easily controlled because of perfect, quality construction.

After August 1 the prices advance $200. Place your order now for immediate delivery.

Los Angeles Prices

| | |
|---|---|
| Sedan | $1950 |
| Seven-Passenger Touring | $1445 |
| Four-Passenger Club Roadster | $1500 |
| Two-Passenger Speedster | $1450 |

Justy J. De Vaux
1317 S. Hope St.
22263 H. S. GILNETT, Sales Mgr.



WEAK SPRINGS

May mar that summer vacation. Don't take any chances. That "ounce of prevention" stuff still holds good.

Better play safe and let our experts look 'em over before you start.

—CAMBRIA—

Springs wherever known are recognized for their absolute dependability.



CAMBRIA SPRING CO.
(INC.)
MAIN OFFICE
916-918 So. Los Angeles St.
Main 1075 F2233



Packard
Jeffery
Winton
Hupmobi
We are the direct
service station on th
starting and lighting
with which your
equipped. If in
ask—
Electric Equipme
Automobile Electric
12th and Grand

Ford
THE UNIVERSAL C



Our Boys a
PROFUSELY ILLU
XXXVITH YEAR
AN
Copyright, 1917, by Newspaper
MRS.
NE

Our Boys and Girls
PROFUSELY ILLUSTRATED

# Los Angeles Sunday Times

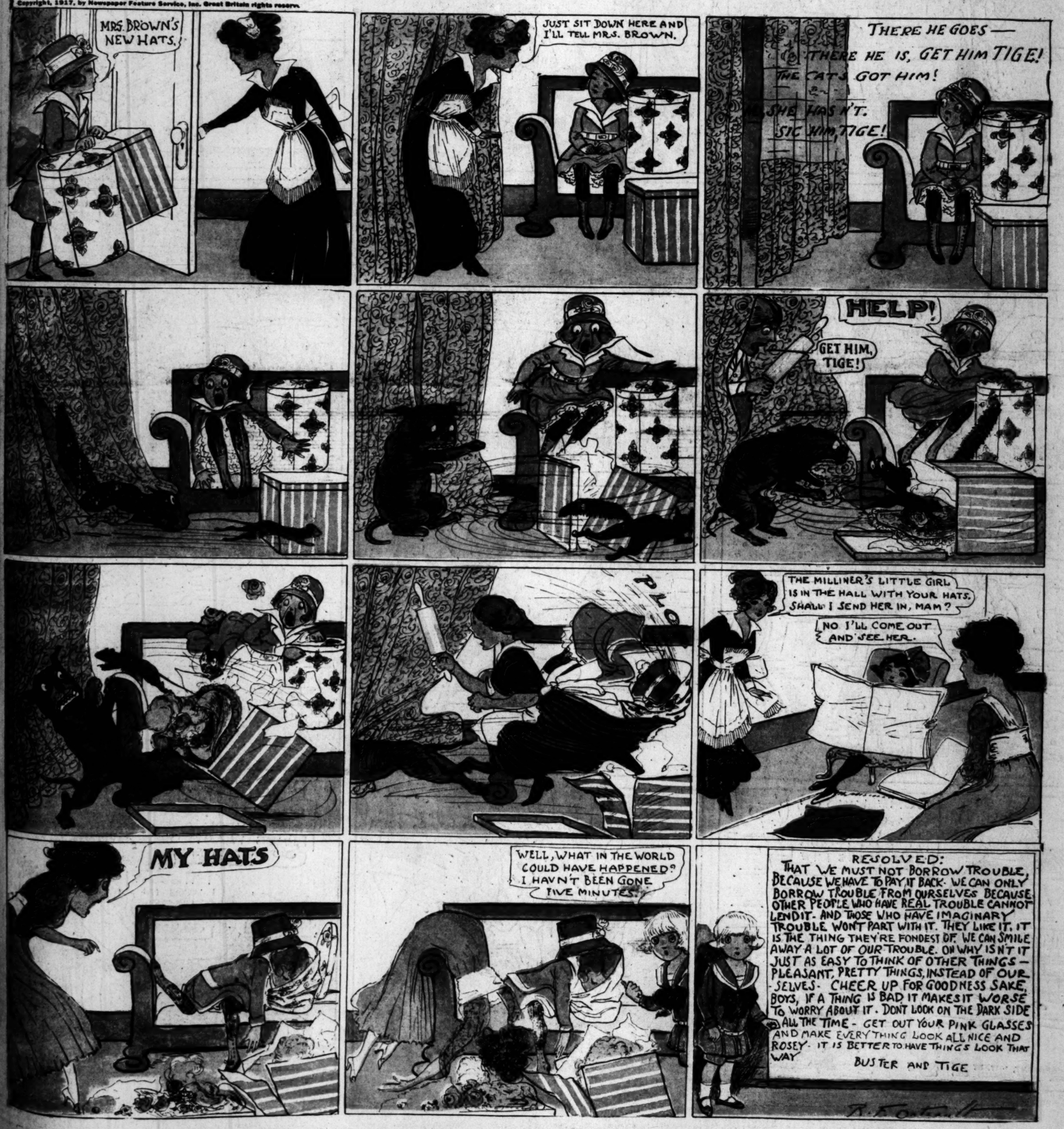
Part VII—8 Pages
THE HOUSEHOLD—FASHIONS

XXXVITH YEAR | SUNDAY MORNING, JULY 22, 1917. | HUMOR: Fun for the Young Smiles for Their Elders




# ANYHOW THE HATS WERE DELIVERED.

Copyright, 1917, by Newspaper Feature Service, Inc. Great Britain rights reserv.



# LOOIE

## AND HIS TIN LIZZIE

WHAT'S THE IDEA OF THE ANCHOR THERE?

OH, THAT'S TO KEEP THE OLD BOAT FROM BLOWING AWAY

I HAVE TURNED THE CAR INTO A SUBMARINE DESTROYER, JESSIE. AFTER I TRY IT OUT I'M GOING TO GIVE IT TO THE GOVERNMENT

JUST THINK, LOOIE, YOU'RE A REAL INVENTOR, NOW

CAN I HELP YOU CATCH SUBMARINES POP?

IT'S WONDERFUL, LOOIE

YOU SEE, JESSIE, THE WAY I HAVE IT FIXED I CAN RAM A SUBMARINE FROM THE REAR, ALSO I'M GOING TO RUN IT DOWN TO THE OCEAN NOW.

I'LL BE THE TALK OF THE WHOLE NATION AFTER DOING THIS

I MUST HAVE HIT A SUBMARINE ALL RIGHT

HOW'D I GET STUCK IN THERE?

BANG.

HEY! CUT THAT OUT!

IT'S LUCKY I BROUGHT THIS STICKING-PLASTER ALONG

FRESH AIR

OUCH!

FRESH AIR

CAN'T YOU LET A FELLOW ALONE WHEN HE'S FIXING A TIRE?

SOME KIND OF A SUBMARINE ONION, I GUESS. I'LL RAM IT AND SEE IF IT'S RIPE

?

BANG!

SAY! MAN, DIDN'T YOU KNOW THAT THERE ARE MINES PLANTED OUT THERE?

I THOUGHT I WAS IN A SUBMARINE VEGETABLE GARDEN

(COPYRIGHT, 1917, BY THE NEW YORK HERALD CO.) All Rights Reserved.



ONCE

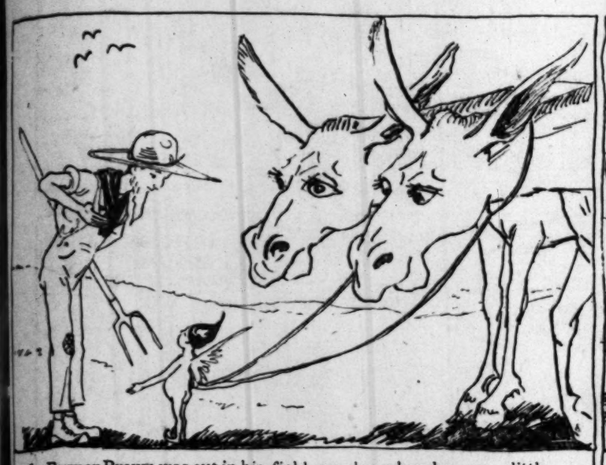
1—Farmer Brown was out in h
elf with two frisky mules.
company, but when the li
Farmer Brown bought th

4—But they were a sorry pair
the farmer could not guess

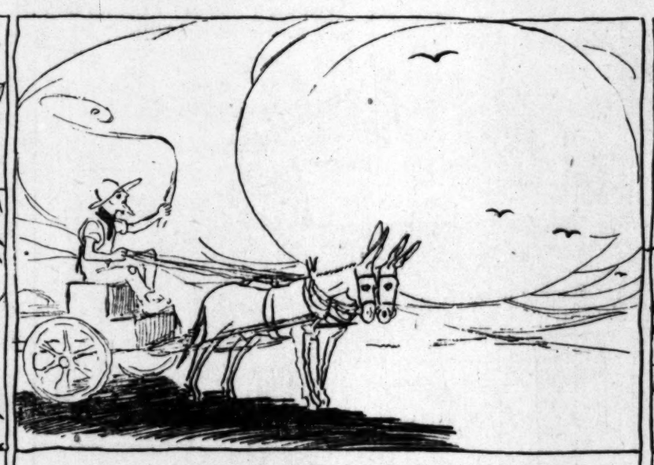
1—Mr. Twee Deedle, Dickie, the
Prince of the Bottle did not kno
Star Desert, for they had lost th
not tell whence they came. The
and walked along in hope that
help them.

4—The paper roof gave way under
through. Cousin Jim fell upon
you hurt?" "Not a bit!" replied
and jolly to be hurt by bumps.
upon a stranger. I lit upon some
and see if he is injured."

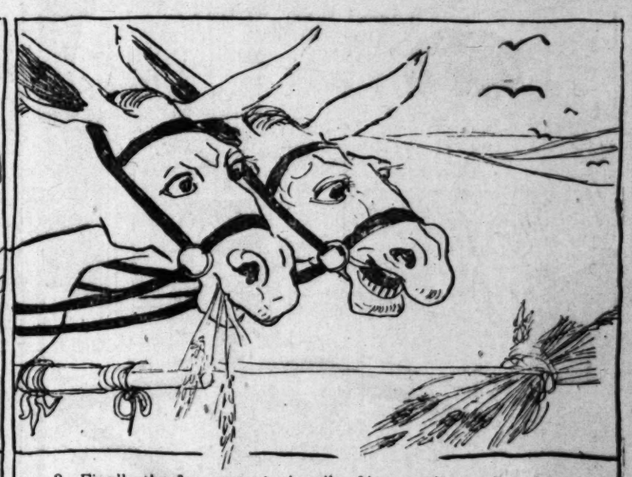
# ONCE UPON A TIME — BY CLYDE LUDWICK — THE CHILDREN ARE STUBBORN



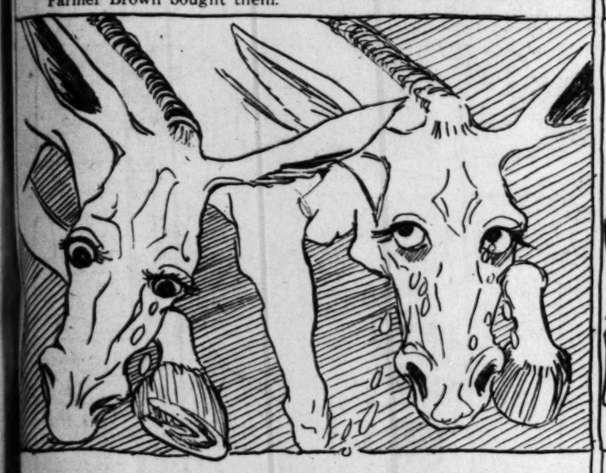
1—Farmer Brown was out in his field one day when he saw a little elf with two frisky mules. He was surprised to see an elf in such company, but when the little fellow offered to sell the mules Farmer Brown bought them.



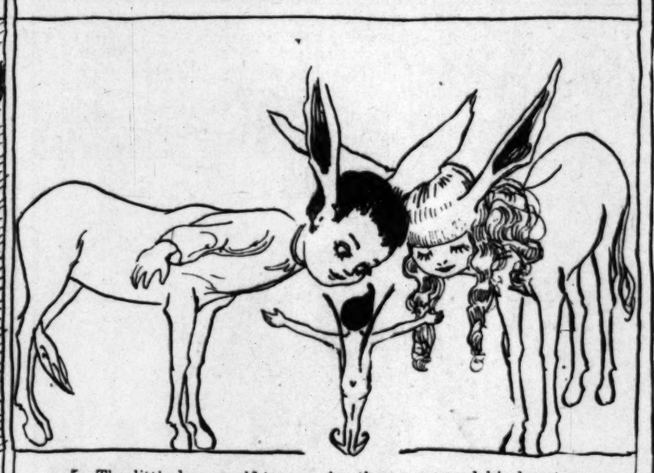
2—When the mules were hitched to the wagon they refused to work, although the farmer whipped them severely.



3—Finally the farmer tied a bundle of hay to a long pole and fastened it just far enough ahead of the stubborn mules to tempt them to draw the wagon.



4—But they were a sorry pair of mules at the end of the day and the farmer could not guess why they wept so.



5—The little brown elf knew why they wept and his heart was touched. He started to sing a magic song and the mules immediately began to turn into a sweet little boy and girl.




6—Can you believe me when I tell you that the mules were Son Bud and Sis all the time? They were turned into mules because they were stubborn, and if they had not repented just when they did the little elf never could have turned them into children again.

# MR. TWEE DEEDLE.



1—Mr. Twee Deedle, Dickie, the fat sailor, Cousin Jim and the Prince of the Bottle did not know how they would get out of the Star Desert, for they had lost their sense of direction and could not tell whence they came. They did not lose courage, however, and walked along in hope that something would turn up and help them.




2—Sure enough, a flying machine stopped near them and Darius Green, who owned the machine, greeted them in a dignified manner and said he would be glad to give them a lift. So they all climbed aboard and Darius flew them across the desert.



3—But the flying machine struck a "hole" in the air and began flapping about in a very distressing manner. All of our friends were thrown from the machine, with the exception of Darius and the Prince of the Bottle. It was lucky for all of them that there was a house beneath them with a tar paper roof.



4—The paper roof gave way under them and they dropped right through. Cousin Jim fell upon the fat sailor and said:—"Are you hurt?" "Not a bit!" replied the fat sailor. "I'm too fat and jolly to be hurt by bumps. But I fear that we have fallen upon a stranger. I lit upon something soft. Let us jump off and see if he is injured."

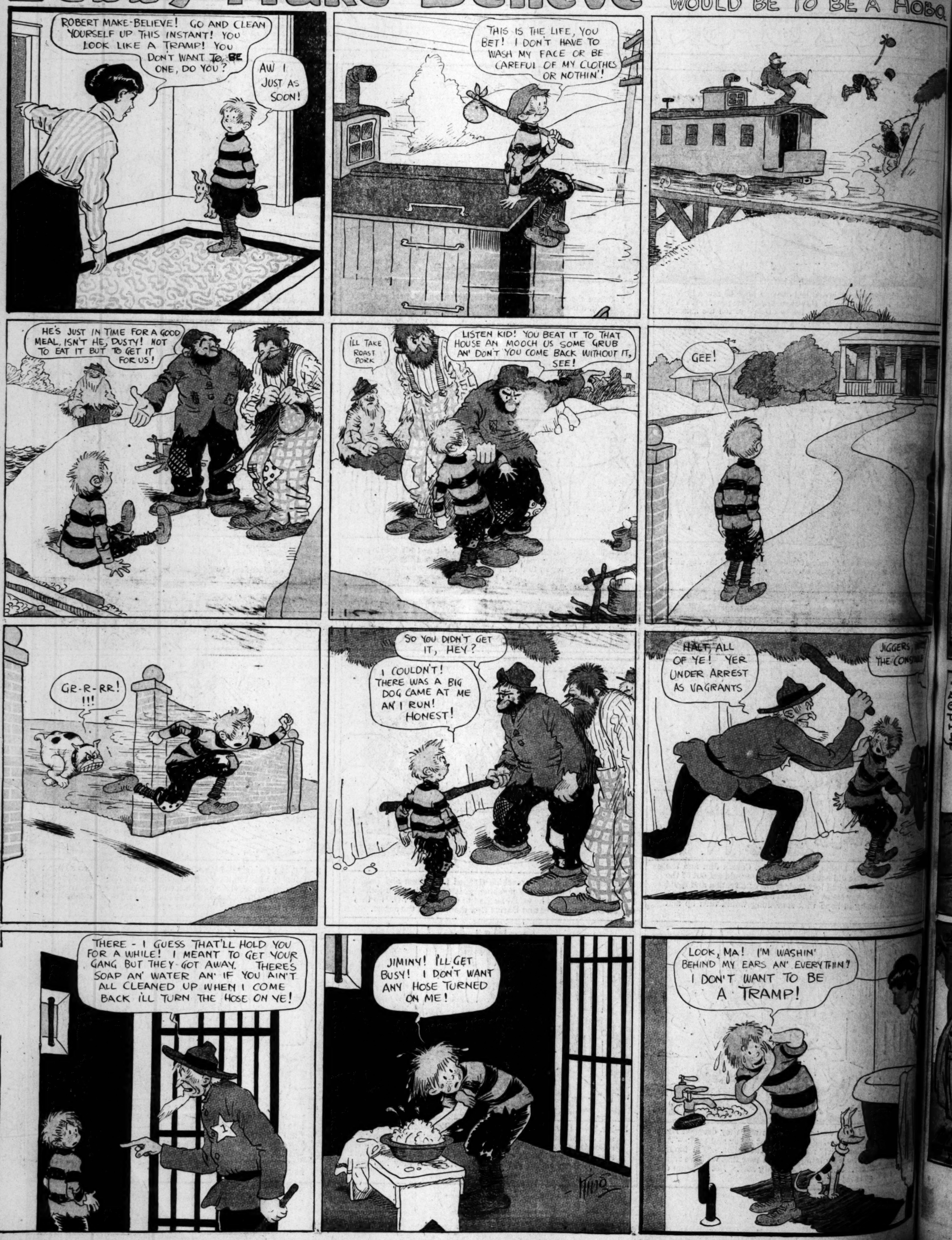


5—Mr. Twee Deedle jumped off of Dickie, Dickie off of Cousin Jim and Jim off of the fat sailor. But when they looked under the sailor they discovered nothing but a long tangled mass of movie film. The closet door opened quietly at this moment. Dolly and the Witchess looked out and discovered that they had been rescued.




6—The Witchess led them into the sitting room and told them how the Movie Man had jumped from the screen and chased them into the closet. "When you fell upon him he turned back into film!" she said. "Well, we are all together at last!" said Mr. Twee Deedle. "And I hope, now that you are all here," said the Witchess, "that you will make yourselves comfortable. You will find magic ice cream cone makers and cookie bakers here in the house, so help yourselves."

# Bobby Make-Believe








# SNAPSHOT BILL

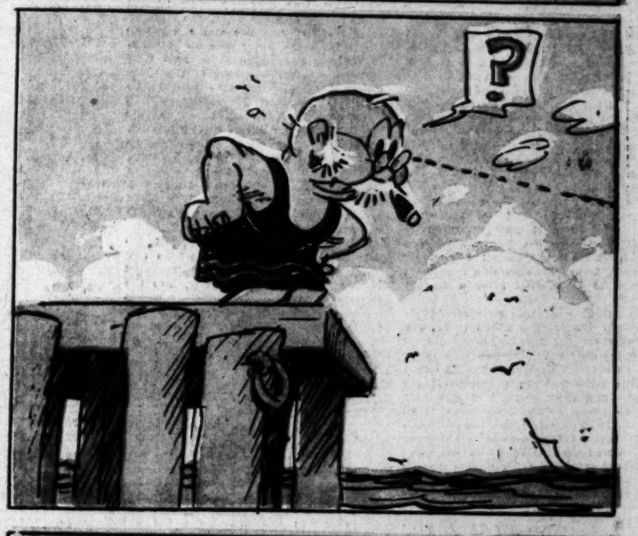
BY RUSS WESTOVER

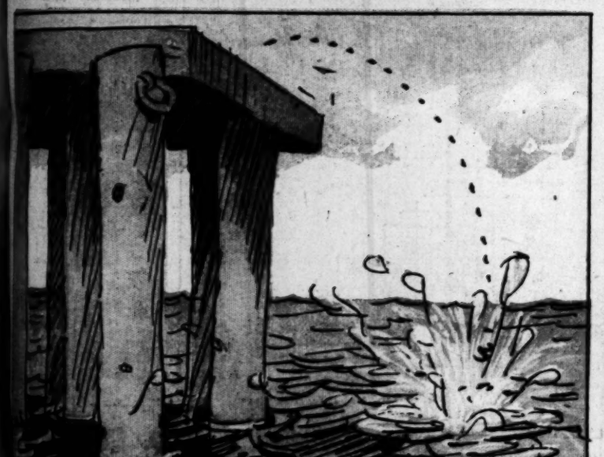


























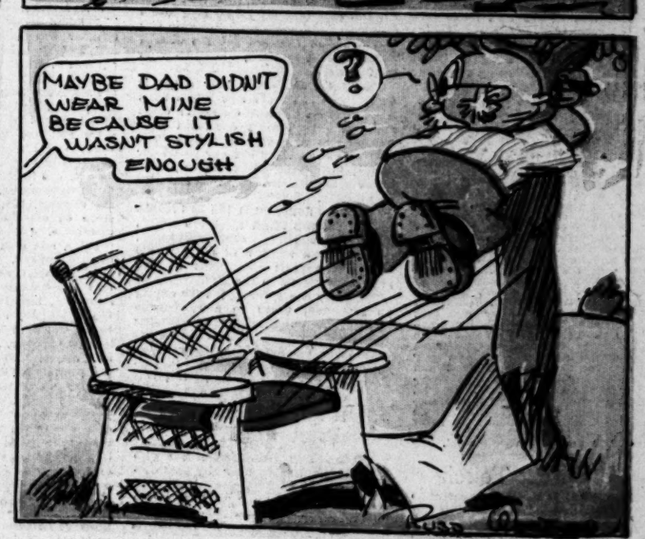












# FOR THE INDUSTRIOUS NEEDLEWOMAN

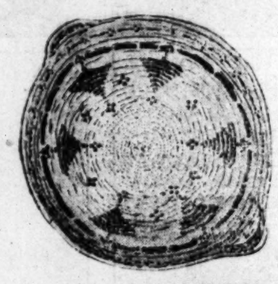
BY ADELAIDE BYRD



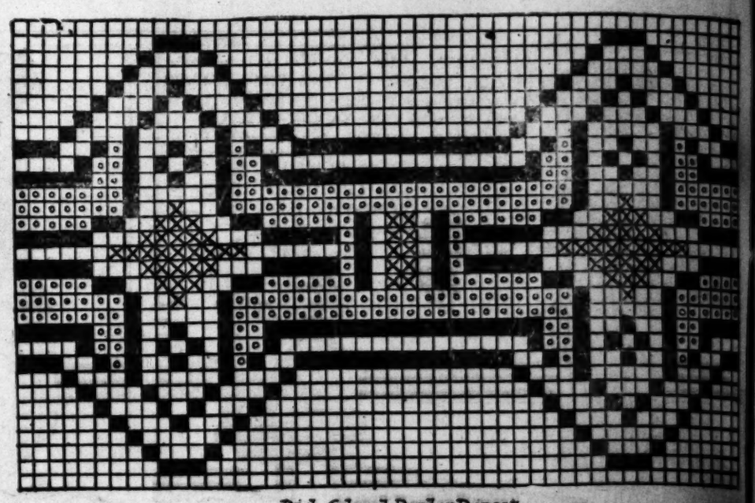
## INDIAN CROCHET—A NEW AMERICAN ART

ARE you getting tired of cubist patternings or oriental splashes of color in your needlework? Of course, you realize the artistic value of both, but maybe you want something new just for variety? Then, by all means, get acquainted with a new art or craft, whichever you want to call it. It takes the motifs of the American Indians for its designs and works them out in crochet stitches and the original rich colorings of the patterns for baskets and other objects to imitate the famous Indian basketry and pottery. If you put side by side a woven Indian basket, and then one of these new crocheted affairs, you can scarcely tell the difference, and the decorators will tell you that any imitation is worse than valueless, you must agree that a bit of lovely glazed pottery, for instance, is no less charming because it chances to be colored after a Ruskin bowl.

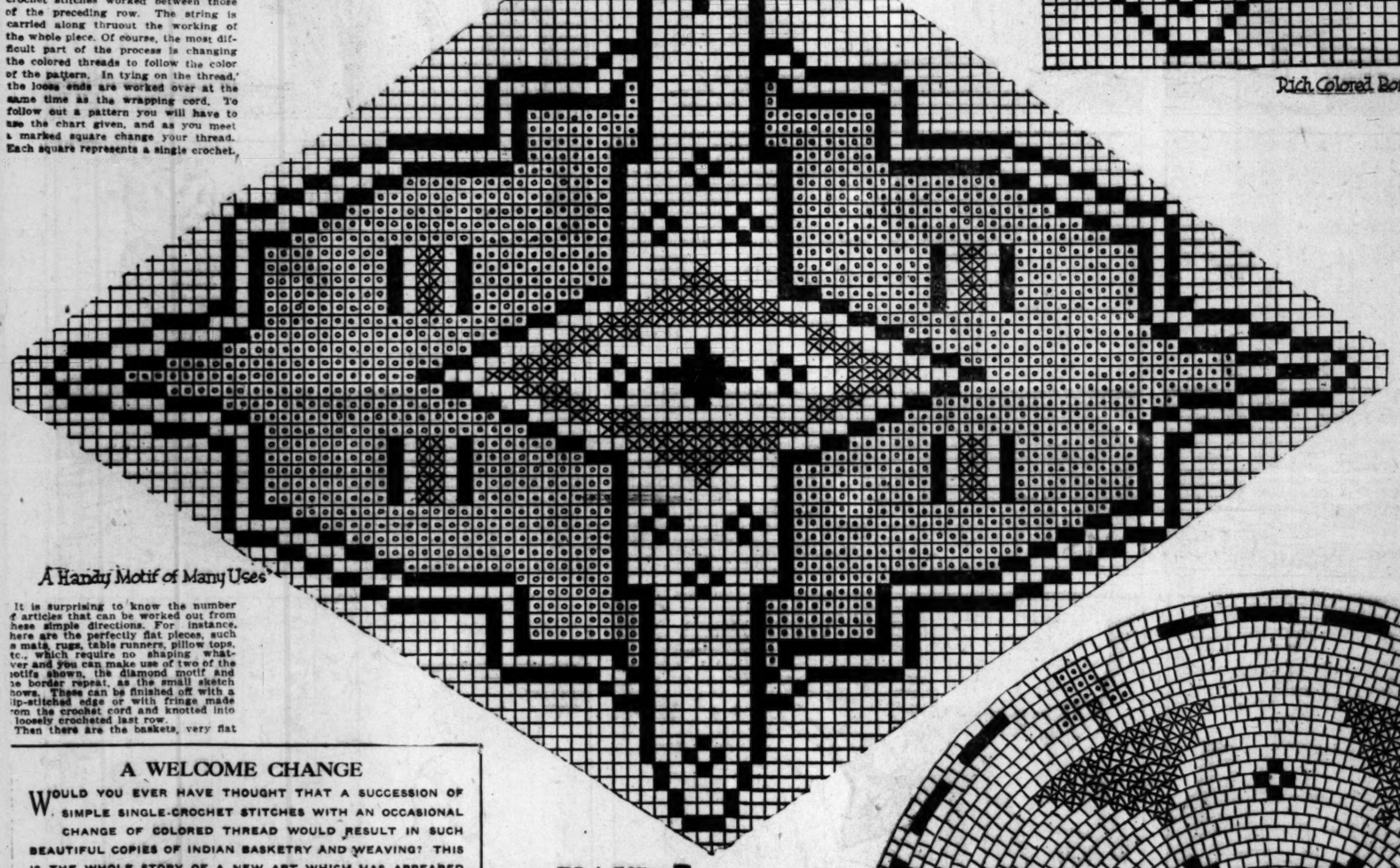
The principle of this new crochet is simplicity itself. The stitch is usually a single crochet thruout, worked over wrapping cord with a rather heavy ecru colored cotton. Each row has its single crochet stitches worked between those of the preceding row. The string is carried along thruout the working of the whole piece. Of course, the most difficult part of the process is changing the colored threads to follow the color of the pattern. In tying on the thread, the loose ends are worked over at the same time as the wrapping cord. To follow out a pattern you will have to use the chart given, and as you meet a marked square change your thread. Each square represents a single crochet.



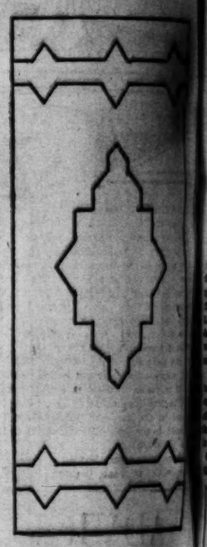




Rich Colored Border Repeat



A Handy Motif of Many Uses



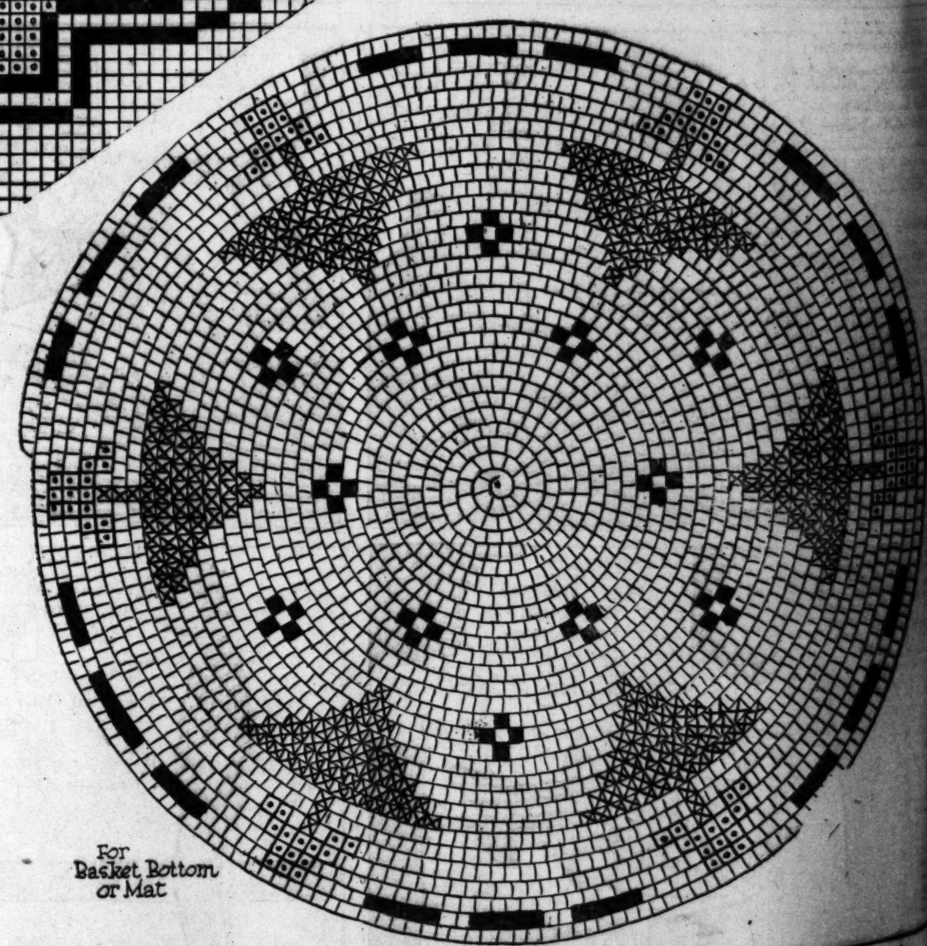
It is surprising to know the number of articles that can be worked out from these simple directions. For instance, here are the perfectly flat pieces, such as mats, rugs, table runners, pillow tops, etc., which require no shaping whatever and you can make use of two of the motifs shown, the diamond motif and the border repeat, as the small sketch shows. These can be finished off with a slip-stitched edge or with fringe made from the crochet cord and knotted into a loosely crocheted last row.

Then there are the baskets, very flat baskets, with shallow sides and inviting handles, for which the round motif would make an excellent bottom; when it is time to add the sides, the work is merely turned and the single crochets added from the inner side, as it were. In making any round foundation it is necessary to make a loop of the foundation cord and fill this with single crochets as a start, increasing on each succeeding row enough to make the piece lie perfectly flat or cup up into the shape desired. One can have sandwich baskets, waste baskets, sewing baskets, market baskets, sets of table mats, in fact everything which one could find in Indian basketry or weaving. To make handles for the baskets, several strands of coarser cord are required.

This work is very lovely for porch furnishings and for boys' rooms and men's dens. In certain halls a crocheted rug or a wastebasket will fit into the decorative scheme of things. It would never do for the boudoir or the formal living room, but in its place it is one of the loveliest of crafts which has come into vogue.



BLACK ■
BUFF ⊡
GREEN ⊠
BROWN ⊡



For Basket Bottom or Mat

### A WELCOME CHANGE

WOULD YOU EVER HAVE THOUGHT THAT A SUCCESSION OF SIMPLE SINGLE-CROCHET STITCHES WITH AN OCCASIONAL CHANGE OF COLORED THREAD WOULD RESULT IN SUCH BEAUTIFUL COPIES OF INDIAN BASKETRY AND WEAVING? THIS IS THE WHOLE STORY OF A NEW ART WHICH HAS APPEARED ON THE NEEDLEWORK HORIZON. YOU CAN MAKE ITS ACQUAINTANCE ON THIS PAGE TODAY.

### To the Smallest Detail

THERE are many persons who do not approve of wearing mourning, and then again there are others who sanction it and even wear it at the propitious time, but who do not wear it properly—that is, they are not mindful of the little details that make for proper mourning. They may wear black frocks and black hats, but they don't hesitate at all to carry a gold-handled umbrella or a colorful knitting bag, and these are only a few of the errors they make. The woman who knows how to wear mourning presents a very attractive picture. The other day a woman came into a doctor's office and every one present recognized her good judgment in selecting her mourning costume. Altho the day was warm she looked particularly cool and comfortable. She wore a black Georgette crepe frock over a thin white china silk lining. Her hat corresponded with her dress, being black crepe over white with a wired bow of black velet ribbon at the side front. To while away the minutes she had brought her knitting. Every woman who knows how is knitting something for the boys fighting for democracy. But it wasn't the knitting that attracted attention. It was the bag in which she carried her work that caught the eye. This was made of black asterless satin and was lined with white satin. On the front was embroidered a small design in dull white beads. Her outfit showed that she used discretion in selecting her costume and accessories, even to the smallest detail. Oh, yes, the dainty white handkerchief she carried was hemstitched in black. One doesn't need heaps of money to show good taste in her mourning attire. Good judgment is the biggest essential.

### A Different Touch

EVERYBODY is knitting sweaters so that it takes some little ingenuity to accomplish a sweater which looks different from every one else's in the knitting class. One excellent way to accomplish this end is to use cross-stitch in wool on the collar corners. As most of the sweaters made have a contrasting collar and cuffs, either of plain wool or of angora, it is an easy matter to bring out the conventional cross-stitch design with the colored wool of the sweater. A not too conspicuous pattern should be chosen, because it is not intended to be showy, only a finishing touch. Conventional designs are best. The stitches of the wool are used as a guide in the cross-stitching.

### The Long Stitch

IT IS quite noticeable that things are being made as easy as possible for the needlewoman, and particularly for the novice. The vogue for hand embroidery still is strong and it is no doubt because of this fact that fashion has said that the single long stitch should be used more frequently than any other so that one can get the desired effect without spending too much time on the work.

One place where the long stitch is conspicuous is on the new fabric hats. A very stunning blue Georgette crepe model has the crown decorated with long stitches of heavy white floss. The stitches do not bring out any particular design, instead they seem to be placed hit or miss, but the result is extremely pleasing.

As for the flowers that can be brought out in the long stitch there are asters, thousand flowers, chrysanthemums, daisies and a number of other plants that will suggest themselves as you grow enthusiastic in the idea.

The vogue is a splendid one for adding an individual touch to a readymade frock or blouse. In placing the stitches do not draw them tight, and yet do not have them too loose. Strike a happy medium so that each stitch lies perfectly flat and does not pull.

### Unique Idea for the Wedding Cake

NO MATTER how much in love with the man of the hour the prospective bride may be, she is never too full of sentiment to ignore a new idea in serving the wedding cake. The woman who is contemplating marriage in the very near future should not fail to consider the latest novelty in individual boxes for the wedding cake. Each box is of triangular shape and looks just like a single portion of cake. Twelve of them are arranged with their points toward the center so that in a mass they look like a layer cake. On every box there is a perky bow of ribbon. The ribbon can be chosen to fit in with the color scheme used for the wedding decorations. Surely this is a pleasant change from the little square boxes with which every one is familiar.

### Underwear Easily Made

FOR the girl who is planning her trousseau, or the woman who is going away and is preparing her summer wardrobe, and would like to add a very attractive nightgown or chemise in a hurry, the problem is solved. Of course handmade underclothes are always a delight, and when they can be made practical, too, they have an added charm. A very attractive nightdress and one which no woman need worry about attempting can be made very easily at home.

First, one must choose a suitable material—silk-muslin, batiste or nainsook are dsirable, but, if one can afford it, crepe de chine or washable satin are preferable. Colored underwear is very popular, and pink is certainly the color most in demand. Three yards of 36-inch-wide material are required. No pattern is necessary as the nightgown is sleeveless, held in place by straps over the shoulders, and slips on over the head. Cut the material in half, lay both lengths together, and lap-fell the underarm seams. The lap-fell gives the flattest possible finish, and, therefore, comes in play many times in making underwear. To make the seam, lay the two pieces to be joined with the face sides of the material together, the edges of the under piece extending one-fourth inch beyond the edge of the upper piece; bring the wide seam on the under piece over on the upper piece; turn under the edge and stitch it down flat. After the seams have been closed, the neck must be finished. Turn the edge down, as if making a hem, about one-quarter of an inch, and sew a band of one-inch footing around, stitching down the lower edge also. About seven inches below sew another band of the footing flat on the material. This gives the nightdress the popular empire effect, and the pink material showing thru the footing gives the effect of ribbon encased. Instead of drawing ribbon thru, however, a fine silk cord is used, and the gown can be adjusted to the proper width when tied. Besides being stronger, the cord has the added virtue of laundering without being removed. The shoulder straps are made of a double band of one-and-a-half-inch footing with a strip of the same width of the material inserted between. This is stitched on both edges, holding the silk flat. Two yards of footing are required for the shoulder straps, and three and a half yards for the gown.

Besides being cheaper than lace, the footing looks daintier. This model is particularly pretty when the footing is hemstitched on, giving it an air that makes "bought" underwear so attractive.

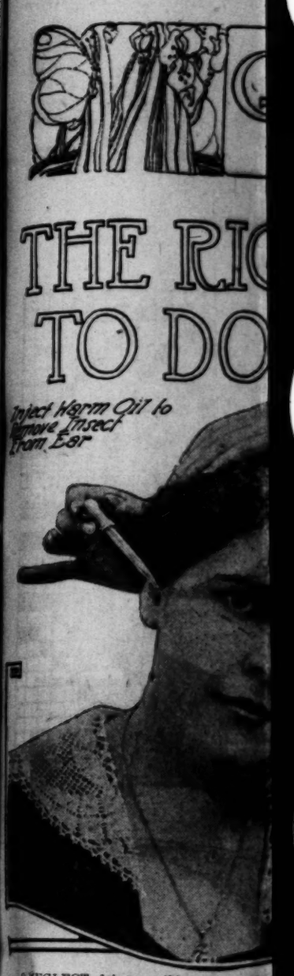
You can do hemstitching on an ordinary machine, by placing blotting paper under the material and stitching thru the material and paper. After the hemstitching is finished, trim away the raw edges. Now all that remains to be done is to adjust the length and make the hem at the bottom.

The same idea can be carried out in making the chemise. The upper part is of course made in the same way as the nightgown, except that it might be cut narrower, to fit closer to the figure. Perhaps ribbon should be used for the chemise instead of the cord, being preferable on account of the fact that it might show under the blouse or dress. Only two yards of material are required for the chemise, as it is cut away at the knee and finished in envelope style. It is evident that the envelope style has come to stay, for it has amply justified its popularity. In fact, even nightgowns are finished in this way, and for the girl who does not like to wear pajamas, this is a very simple method of keeping the nightgown in place around her ankles instead of uncomfortably rolling up.

To utilize the same idea, only carrying it still further, the nightgown could be closed at the hem, leaving a gap at each side large enough for the feet to slip thru. An opening can be made in the front at the neck and the gown can very easily be put on.

### Don't Despair

A LITTLE trick discovered by one who has more than her share of time to make use of it, should help to others similarly situated. A girl says she wants the effect of her own fine collars of organdie or batiste or satin, but to get any of these fine work takes too much time. She wants her collars ready made, and a few to wear counter, but—and here is the rub—is not easy to get the effect she wants in the right neck line for the different frocks. Therefore, she finds a plain collar larger than she needs, and cuts the neckband and collar to the shape to suit her frock, leaving a little margin to smaller, if needed. Then she finishes the edge with a narrow lace, which will look as if they grew from the fabric.



THE RIG
TO DO

Inject Warm Oil to Remove Insect from Ear

NEGLECT doing a thing that should be done is a crime, but to do a thing and do it wrong is a more serious offense, for it costs a waste of time and possibly fatigue. First-aid treatment is the question in mind just now, and since first-aiders are just as important as liberty bond holders, patriotic gardeners and military men, it might be well to implant firmly in every reader's mind the right way to do little things.

How many of you would know what to do if an insect crawled in some one's ear? The first thing to do is pour warm olive oil in the ear; the intruder will float to the top. If this fails, call in a physician.

Children have a bad habit of forcing things, such as peas, beads, cherry

ADVICE ON

Mrs Chester Adams
cordially invites [illegible]
to be her [illegible]
and September
by letter at any time

If a personal reply is desired a self-addressed stamped envelope should be inclosed. Requests relative to entertaining must be forwarded at least two weeks in advance.

### Something About Letters

ONE hears of letters that are charming, of letters that are delightful, of letters that are so interesting, but one rarely receives epistles that could honestly be called so. Is the "phone" responsible for it all, or is a good one-half of the noticeable decrease in letters of whatever sort due to the attitude that expresses itself in "O, I just detest writing letters"? Doubtless both have some to the blame, but I am inclined to believe that the attitude should bear the biggest part of the responsibility. Usually these vehement declarers will grant you that once they "get down to it," why they don't mind it a bit. Well, they are not half bad, after all they need is a gentle little push, but the other class, those who can't put a single thing to write about, who sit chewing their pens while they screw up something to say, well, they are pretty nearly hopeless.

But this is that as it may, neither you nor I nor any one else can offer advice of any real benefit to either class of letter writers, except to tell them to take a new interest in living. Why, the most prosaic existence can now and then be enlivened into giving a thrill if one is only perceptive enough to see its possibilities and receptive enough to feel it when it does come.

But let me say, just a few words that are suffering from the number of times they have been emphasized and repeated—they ought to be graven on the heart of every one who "takes his pen in hand." And they are, use conservative letter paper, black ink, paper of pale tints—you must use tints at all—paper minus scent, or any elaborate embellishment. Plain white or pale tinted unruled sheets that fold once into their envelopes are approved for social correspondence. This rule holds for letter writers of both sexes. It is unpardonable for a man to use his business stationery for social correspondence. He may, however, permitted the use of his

I TAKE MY PEN IN

IT'S NOT BEING DONE MUCH ANYMORE; SOMETIMES NECESSARY, AND THEN BECAUSE OF LACK OF PRACTICE. A FE HELP TO MAKE IT A LESS DISTASTEFUL THETIC READERS AND A BIG INTEREST OF EVERYDAY LIFE OUGHT TO MAKE MRS. ADAMS HAS ELABORATED ON TH ESPECIAL BENEFIT TODAY. TUCK THEM POCKET FOR FUTURE REFERENCE.

# GOOD FORM, HEALTH AND BEAUTY

## THE RIGHT WAY TO DO IT



Insect Worm Oil to Remove Insect from Ear

NEGLECT doing a thing that should be done is a crime, but to do a thing and do it wrong is a more serious offense, for it is a waste of time and possibly ... First-aid treatment is the ... mind just now, and since ... are just as important as ... lead holders, patriotic gar... military men, it might be ... implant firmly in every reader's ... right way to do little things. ... many of you would know what ... insect crawled in some one's ... first thing to do is pour warm ... in the ear; the intruder will ... to the top. If this fails, call ... physician. ... have a bad habit of forcing ... such as peas, beads, cherry stones, etc., in the nose. It is most important to know the right way to extract any one of these. If the child is old enough, get it to blow down the obstructed nostril, after taking a deep breath, while the finger is pressed slightly against the free nostril. Failing this, grasp the nostril behind the seat of obstruction, and introduce a flat article, such as the handle of a salt spoon, beyond it, and endeavor to scoop it out. Tickling the nose with a feather will induce a sneeze that may force the article out of the nostril.

The most common injuries to the eyes are the entrance of small particles of dust, cinders, steel filings, etc. frequently, with the aid of a little winking, the tears wash away these foreign substance; but if the substance lodges in the lining membrane of the upper or lower lid, or is imbedded in the cornea it may be necessary to resort to other means in order to remove the foreign body. If it is in the upper eyelid roll the lid back over a match stick, a tiny roll of cotton or a pencil. The lining membrane of the lower lid is brought into view by simple tension of the lower lid downward by one finger. Another way to inspect the upper lid is to have the patient look down. Then seize lashes and edge of the lid by the thumb and forefinger of the right hand, draw the lid first forward and then downward away from the eye, then upward over the point of the thumb or forefinger of the left hand. The foreign body should be removed with a clean handkerchief. If it is stubborn, a competent physician should be consulted. Never rub the eye when a foreign substance is in it, for by doing so you may do it permanent injury.

To some persons the sight of any one choking is terrifying. At such times and in all cases of emergency a cool, level head is essential. The best thing to do for a choking person is to give him or her a sharp blow on the back. This will frequently dislodge a foreign body in the throat. If the obstruction is only slight, swallow a small piece of dry bread. Children may be held upside down and smartly slapped on the back.

When extracting a splinter use a needle—never a pin; and be sure to sterilize the sharp instrument before putting it near the skin. The needle can either be immersed in boiling water or it can be sterilized in the flame of a match. When the foreign piece has been removed bathe the broken flesh with very warm water, so that the wound will be absolutely clean, and then paint over with diluted iodine. This may smart, but it will prove an efficient germ killer.

When any part of the body has been scalded, dust bicarbonate of soda over it, and then apply a wet cloth. When blisters have formed, prick them with a sterilized needle, and press the skin carefully down, after which apply the bicarbonate of soda as before or equal parts of lime-water and olive oil. The oil should be applied on clean cloths or cotton wool, and the dressings should not be made more often than is required by cleanliness.

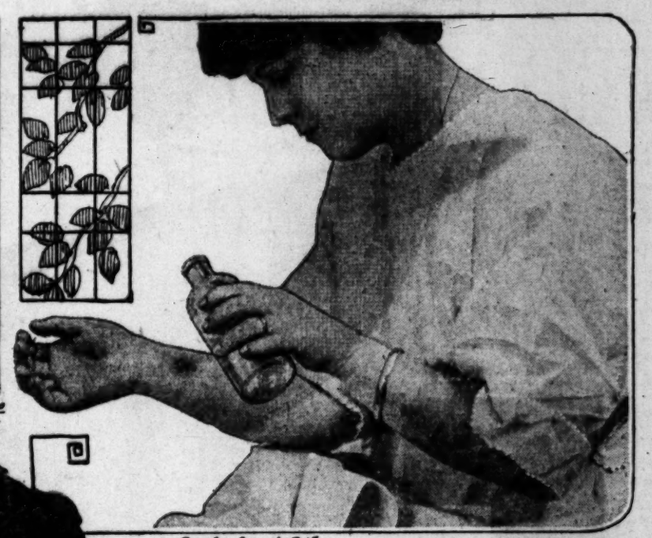
It is a valuable thing to know what to do when a person has an epileptic fit. The patient should be caught in the arms of the bystander and laid gently upon his back, with something placed under his head for a pillow, and everything tight should be removed from his neck. Insert a handkerchief, cork or some other available thing between the teeth to prevent the tongue being bitten and wait until a physician arrives.

It is during vacation time that one is often stung—in more ways than one—but just now we refer to the sting of an insect. Be prepared to be the heroine of the day by offering sensible advice. If the sting remains in the wound, it must of course be removed, and then some alkaline should be applied to the part, such as a little ammonia water or bicarbonate of soda. The pressure of a hollow key will often push the sting above the skin so that it can be caught with a pair of tweezers.

Don't read these suggestions and then proceed to forget them. It is really important that you should keep your mind full of little first-aid helps that can be administered before the doctor comes.



Be Sure to Sterilize the Needle that Extracts the Splinter



Apply Sweet Oil To a Burn



Stop Choking Person Vigorously Between Shoulder Blades

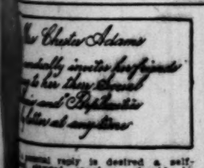


Roll Eyelid Over Match To Remove Foreign Substance

## YOU MAY BE RESPONSIBLE

LISTEN TO THIS! YOU MAY BE RESPONSIBLE FOR A DREADFUL CASE OF LOCKJAW IF YOU DON'T FAMILIARIZE YOURSELF WITH THE CORRECT WAY TO REMOVE A SPLINTER FROM A PERSON'S BODY! THIS IS NOT MEANT TO BE ALARMING, BUT IT IS INTENDED TO AWAKEN EVERY READER TO THE NECESSITY OF KNOWING THE A, B, C OF HOME NURSING. THERE IS A LOT OF MEAT IN MRS. SYMES' ARTICLE TODAY. IT SHOULD BE THOROLY DIGESTED.

## ADVICE ON SOCIAL CUSTOMS



Mr. Chester Adams cordially invites [illegible]

personal reply is desired a self-addressed envelope should be ... Answers relative to entertaining ... published at least two weeks in ...

### Writing About Letters

... kinds of letters that are ... those, of letters that are de... duction, of letters that are so ... exacting, but one rarely re... epistle that could honestly be so ... Is the "phone" responsible ... age, or is a good one-half of the ... decrease in letters of what... due to the attitude that ex... "Oh, I just detest writing ... Doubtless both have some ... to blame, but I am inclined ... that the attitude should ... the largest part of the respon... Usually these vehement de... great you that once they ... to it," why they don't mind ... they are not half bad, ... need is a gentle little ... other class, those who ... a single thing to write about, ... their pens while they ... something to say, well, they ... hardly hopeless.

... it may, neither you nor ... else can offer advice of ... to either class of letter ... to tell them to take a ... in living. Why, the most ... can now and then ... giving a thrill if one is ... enough to see its possi... receptive enough to feel it ... does create.

... say, just a few words that ... from the number of times ... emphasized and repeat... to be graven on the heart of ... who "takes his pen in hand." ... one conservative letter ... plain, paper of pale tints— ... tints at all—paper ... or any elaborate embellish... with white or pale tinted un... that fold once into their ... are approved for social corre... This rule holds for letter ... of both sexes. It is unpardon... to use his business sta... for social correspondence. He ... permitted the use of his club stationery for writing friendly missives. Another point that is more or less puzzling to most people is the use of one's crest, monogram or address. The American man does not usually elaborate his letter paper beyond his address in simple Gothic or Roman lettering; this may be stamped, engraved or embossed. The crest or monogram should occupy no more space than a silver dime will cover; it is placed directly in the center of the top of the page; it should be left off entirely when an address is used. While there is no objection to the use of a crest or monogram on one's paper, the most fashionable stationery shows only the owner's house and street number in Gothic or Roman lettering, or the name of the country place in the upper center of the note and letter paper.

A word about the use of the postal card might not be amiss. It is a precious few who do not abuse this impersonal way of sending word by post. As a means of announcing the meetings of a committee or club, or forwarding an address this use of the postal card offers no objections. Peculiar circumstances may necessitate the use of the postal card for a personal communication, but an apology of some sort must warrant it. The message written thereon should not begin "My dear——" nor should it be closed with any terms of affection. The use of the initials of the Christian name followed by the surname in full is quite all that is necessary.

This brings one to the subject of the beginning and ending of letters. Many a one has to think twice before making the salutation on paper. It is the "Dear" and the "My dear" that necessitate second thought with many. Does "My dear" imply a certain degree of intimacy, or is simply "Dear" more formal? What is apparently the most intimate expression is in reality the most formal, here in America. By many it is looked upon as a bit presumptuous for a man to take the initiative in dropping the "my" when writing to a woman friend. The same is thought of addressing a lady whose communication has opened with "Dear Sir" as "My dear Miss Brown." It is unallowable to begin a letter "Dear Miss," omitting the name. "Madam" or "Dear Madam" is the proper address when writing to either a married or unmarried woman with whom the writer is not privileged an intimate acquaintance.

If the beginning of a letter is a puzzling proposition, the same is even more true of concluding the missive. Following are some of the approved forms of closing: "Very truly yours" or "Yours truly"; the customary expression in business correspondence indicates a certain formality. "Believe me sincerely" and "faithfully yours" are some of the accepted forms for concluding friendly notes and letters. "Affectionately," "devotedly" or "fondly" are not properly used except between relatives or very intimate friends.

Then comes the question of signing one's name. Here again many a one finds herself stumped. In social correspondence a married woman signs herself "Helen Brown," not "Mrs. Thomas Brown." But in concluding a business communication, if she doubts whether the person to whom she is writing knows her married title, she writes it in brackets beneath her name. An unmarried woman signs herself "Mary Jones" unless her communication is a business one, when she precedes her name by the word "Miss" in brackets.

### Don't Despair

A LITTLE trick discovered by a girl who has more ingenuity than ... to make use of it. ... to others similarly situated. ... says she would like "to make ... collars of Georgette or plain ... tulle, but to get any amount of ... it takes too much time. So she hunted ... notions ready-made at the ... counter, but—and here's the ... easy to get the right shape with a ... inch frock, get the right shape with ... or larger than she bought. Then ... pleating and shaping, made a ... pretty frock and ... How it ended: ... as if they grew from her ...

### I TAKE MY PEN IN HAND

"NOT BEING DONE MUCH ANYMORE; NEVERTHELESS, IT IS SOMETIMES NECESSARY, AND THEN IT IS A REAL TRIAL BECAUSE OF LACK OF PRACTICE. A FEW SIMPLE RULES WILL SERVE TO MAKE IT A LESS DISTASTEFUL TASK, WHILE SYMPATHETIC READERS AND A BIG INTEREST IN THE LITTLE THINGS OF EVERYDAY LIFE OUGHT TO MAKE IT A REAL PLEASURE. MRS. ADAMS HAS ELABORATED ON THE RULES FOR YOUR SPECIAL BENEFIT TODAY. TUCK THEM SOMEWHERE IN YOUR MEMORY FOR FUTURE REFERENCE.

### SOLUTIONS TO SOCIAL PROBLEMS

#### *Name for Sewing Circle*

MY DEAR Mrs. Adams.

The eight girls in our Sunday school class have organized a sewing circle, but we are at a loss for an appropriate name for it. Will you please print a few names in your column? Awaiting your convenience, I am, B. W.

The following names may offer suggestions: The Busy Bees, Needleworkers' Guild, Flying Needles or the Thimble Club.

#### *Is It Proper?*

My dear Mrs. Adams.

Would be very grateful to you if you would kindly answer some of my questions.

Is it proper for a girl who is sitting on the hotel steps to rise when two or three of the young men want to be introduced for a ten-minute talk? Or, should I ask them to sit down?

Also, if grandmother does not let any one of them take me to the show, two blocks away she says that I do not know the young men, altho I have been introduced to them? What else is there to do? Thanking you again, I remain, G. G.

No, it is not necessary for a lady to rise in acknowledgment of a gentleman's presence. If you are quite sure that the men would not be obstructing the passageway it would not be improper to suggest that they be seated.

Your grandmother's implication is that you do not know the young men well enough. Perhaps if you presented the young men to her she could better judge of them as companions for you. Perhaps she would not object to your taking short walks or driving with them.

#### *Courtesy and Caste*

My dear Mrs. Adams.

I am a young girl 17 years old, and the other day while riding in a crowded trolley with another young girl an old colored woman entered with several packages. She seemed to be quite old and unable to reach a strap. I offered her my seat. Do you think that there was anything improper in that? The girl whom I was with did not approve of my rising to give the woman a seat. I would like your opinion on the matter. Thanking you in advance for this courtesy, I am, PERPLEXED.

True courtesy does not recognize caste. It was highly commendable of you to do as you did. Custom in certain localities may not approve a show of thoughtfulness under these circumstances, but then there are one's principles to be dealt with. And who does not admire a person who has the courage of his convictions?

#### *Various Questions*

My dear Mrs. Adams.

Is it proper for a girl to rise when meeting a young man for the first time? Should a girl permit a boy to kiss her? Is a girl of 13 too young to keep steady company? What should one say when introducing a girl and a boy? How should one acknowledge an introduction? What should one say when persons say that they are glad to have met you? CHUMS.

No, a girl never rises on meeting a man unless his age or dignity demand that courtesy, or when she is acting as hostess.

Promiscuous familiarity, except between engaged couples, is not permitted.

A girl of 13 who is sufficiently mature for her age must consider accepting the attentions of a single suitor.

#### *To E. T. S.*

I regret that I cannot answer your question, since it is not within the scope of my department.

#### *He Has Ceased to Call*

My dear Mrs. Adams.

I am a young lady and a senior in high school. I am quite popular, having many friends of both sexes and am the only girl in our family. My four brothers take me out and also bring their friends home to meet me. Now one of these boys asked me to an informal dance, and I accepted. Because I had a very bad cold, we left the dance about 12 o'clock, and as the young man had to catch the 12 o'clock train, I asked him to when we reached home. Because my parents did not happen to be present, this young man attempted to kiss me, and I became very angry. I told him that I did not care to see him any more. Now my brother wants to know why this young man no longer calls at our home; it was customary for him to stay to dinner twice a week. I did not say anything about his unsentimental conduct. Did I do right in telling the boy what I did? I do not approve of such conduct. PERPLEXED.

You were quite right in repudiating the young man; it was certainly unmannerly of him to take advantage of the absence of your parents. If your brother persists in questioning you as regards the boy's failure to call, there would be no harm in your explaining matters to him. Otherwise it might be advisable to "let well enough alone."

#### *Youthful Correspondents*

My dear Mrs. Adams.

Would like to have your advice on a matter of importance to me. I have been corresponding with a boy of my own age for the last year. I received a letter from him some time in the early part of March and answered it soon after. I always receive a greeting card from him on holidays. On March 17 I sent a St. Patrick's greeting, and up to the present time I have not heard from the boy. Would it be unwise to write to this boy and ask why he is displeased, and what displeased him? I do not care to be unfriendly, yet I do not care to appear too eager to write to him. Will you kindly give me your advice and oblige, A CONSTANT READER.

Since illness or misfortune of some kind may be a probable cause of the boy's silence it would not appear forward of you to write again. Do not, however, as you value your reserve, suggest that the fault may be due to any displeasure that you may have caused. On the contrary, inquire after his health and that of his family. Then if you receive no response it would be unwise for you to make any further overtures.

#### *Attire for the Groom*

My dear Mrs. Adams.

Will you please tell me which is proper for the groom to wear at a noon wedding, black or tan following for which is proper for an afternoon wedding? Thanking you for your kindness in replying, I am, HOPEFUL.

Black patent leather shoes are proper.

#### *The Ways of Love*

My dear Mrs. Adams.

Can one really love and be so angry at the one loved as to ignore him or her on the street? What does my writing signify? ANXIOUS.

The ways of love are to be subjected neither to reasoning nor foretelling in the majority of cases. However, love should not so far forget itself as to be openly discourteous.

I regret that I cannot answer your next question, since it is not within the scope of my department.

## ANSWERS TO BEAUTY QUERIES

REPLIES to letters to the writer of this department will be printed in regular order; but no replies in print may be expected in less than three or four weeks.

Correspondents desiring immediate replies to queries may get them by inclosing a stamped self-addressed envelope. Personal inquiries will receive prompt attention if accompanied by a stamped and self-addressed envelope.

#### *Desires to Reduce*

My dear Mrs. Symes.

I read your advice regularly, and am now seeking some for myself. I am 5 feet 3 inches tall and weigh 135 pounds. I would like to reduce. I have a round face and a very large bust. I have your diet for obesity, and I am trying to follow your instructions. Will you please tell me if there is anything that I can take internally? I would not look so bad except for my waist and my bust. Is the epsom salts solution any good for reducing the bust? I thank you for any information that you may give me. HEAVY.

Below I am printing general suggestions for reducing. I am printing also suggestions for reducing the waist.

Yes, the epsom salts treatment has proved effectual in some cases. You might give it a trial. Make a solution from one pint of the salts to a gallon of water, and bathe the bust daily. I regret that I have no internal remedy for obesity.

#### For General Reduction of Flesh

Avoid all starchy and sweetened food, all cereals, vegetables containing sugar or starch, such as peas, beans, corn, potatoes, etc. Have your bread toasted; sprinkle it with salt instead of using butter. Milk, I regret to say, if it be pure and good, is fattening. Skimmed milk may be drunk. Hot water is an excellent substitute for other liquids. Add a little of the juice of limes or lemons to it, if you choose. Limit your sleeping hours to seven at the outside. No naps. Do not take time.

#### To Reduce the Waist Measure

Deep breathing will help to reduce the waist measure and enlarge the bust. The stretching exercises, too, are splendid as waist depleters. Raise the arms high above the head; then, holding knees straight, try to touch the floor with the fingertips. Stand erect, place hands on hips. Bend from waist as far as possible to the right, then to the left.

#### *Cause of Pain*

My dear Mrs. Symes.

Please tell me what causes pain down the spine from the base of the head to the shoulders and thru the chest. I feel it on arising in the morning. Then after I am up about one hour it passes away. Sometimes it is worse than at others. Mrs. H. H. S.

The pain may be due to any number of causes, nervousness being one of them. A personal diagnosis is necessary in your case. You had better see your physician.

#### *Exercises for Reducing*

My dear Mrs. Symes.

Will you please advise me as to the method I am following for reducing. Every night I exercise for ten minutes by bending at the waist and bending at the knees. This I repeat in the morning. Should it have any effect? I am always hungry, and it is very hard to follow the diet which you give. But I eat only two meals daily and those are not very large ones. If you will please tell me if I am doing the right thing for reducing or if the exercises are working in the other direction, I would very much appreciate it. G. C.

These exercises, since they bring so many of the muscles into play, are beneficial, but immediate results cannot be expected for only twenty minutes of daily exercise. Could you not increase the period for exercising, say ten minutes more night and morning? You might in addition go in for dancing, the vigorous modern dancing, but particularly fancy dancing are undisputed reducers of superfluity. Long walks, too, must be a part of your campaign against increasing avoirdupois. Hill-climbing and fat are most incompatible. Keep up your diet, increase your bodily activity and gratifying results will be apparent in a comparatively short while.

#### *Is She Too Tall?*

My dear Mrs. Symes.

I am a young girl of 18, and I am five feet seven inches tall. Do you think that I am very much too tall for my age? I weigh 122 pounds; is that too much for my size and age? I would like to know if you can tell me how to reduce my ankles, limbs and the calves of my legs. Thanking you in advance, I am, ANNETTE.

No, you are not too tall for your age. In all probability you have reached the limit of your capacity for growing. Your weight is not too much for your height, in fact, the corresponding weight for your height is 123 pounds.

Regular, hard and systematic exercise is the old reliable remedy for reducing superfluous flesh. Long walks, fancy dancing and good hard hill-climbing are excellent reducers. Below I am printing a formula for a pomade, which is recommended for reducing superfluous flesh. You might give it a trial.

#### Pomade to Reduce Fat

| | |
|---|---|
| Iodine of potassium | 46 grains |
| Vaseline | 1¾ ounces |
| Lanolin | 1¾ ounces |
| Tincture of benzoin | 20 drops |

Make into a pomade and rub over the fatty parts twice a day. You should abstain from food that is especially fat forming—cereals, potatoes, corn, beans, etc. You should avoid sweets of all kinds.

#### *To Remove Superfluous Hair*

My dear Mrs. Symes.

I have been reading your good advice, so have come to you for assistance. I am a young girl of 16. Can you tell me something that will remove hair from the mouth? It is very embarrassing. I prefer to have something that will not harm my skin for I have a nice complexion. I shall be gratefully yours. A READER.

Below I am printing a depilatory, which I am quite sure will answer your purpose. Like most depilatories, it is not permanent in its effects, and must be used from time to time.

#### A Depilatory

| | |
|---|---|
| Sulphide of soda or calcium sulphide | 100 grains |
| Chalk | 100 grains |

Mix thoroly, and keep dry in well-corked bottle until wanted for use. Take enough to cover the part to be denuded and add warm water to it until the proper consistency is secured. Spread over the hairy surface, and allow to remain for from one to five minutes, according to the nature of the growth and the susceptibility of the skin; then scrape off with a blunt blade—a paper knife, for example. It should be removed, as in every case with a depilatory, when the burning sensation is produced. Too long contact with the skin should be avoided and immediately after the hair has been removed the denuded surface should be gently washed with warm water and a cold cream or a bland oil applied to prevent irritation.

#### *Not Too Tall*

My dear Mrs. Symes.

I am a young girl, 19 years of age, and 5 feet 9½ inches tall. I weigh 125 pounds. Now I would like to know the proper weight for a girl of my height, also the proper height of the average grown girl. I am discouraged with my height and would like to look less conspicuous. Thanking you in advance for any advice I am, DISCOURAGED.

Your weight is just about right for your height. The average girl measures from 5 feet 3 inches to 5 feet 5 or 6 inches.

Wearing low shoes and clothing to make you appear smaller are suggestions for making you appear less conspicuous. However, I see no good cause for your being discouraged; you are not abnormal.

# FELT and FABRIC HATS BRIDGE the SEASONS




SO IMPATIENT are women growing regarding the change of styles that, if they continue forcing the seasons, they will some day find themselves back to normal, wearing a straw hat in August and a velvet one in February. But not for long would such a state of affairs exist; it would be too prosaic. Very soon an important edict would be sent forth and once again mere man would not dare use a woman's hat as a seasonal index. Right now restless woman demands a change from the straw hat, and she has it in the models of felt and fabric.

The spirit of the Orient has been injected in many smart models, and one illustration of this fact is to be found in the black-and-white satin model with its rolled brim, full crown and colorful tassels dangling from the side.

As if loath to be neglected, a straw hat has attached itself to a felt crown. The two are trimmed with a band of ribbon and a very unique ornament made of the felt.

Suggestive of our Puritan forefathers' hats is the felt model with the extremely high crown. An effective trimming is made of narrow velvet ribbon forming petals of daisies. Their centers are filled with French knots.

Extreme height is the forceful note in many of the newest models. This is true of the toque that is trimmed with a soft bow of satin and has a cross-stitch design embroidered across the front. The embroidered hat seems again promises to be a great favorite.

An attractive feature of the smart green model is the manner in which the rolled-back brim is slashed and threaded with white felt. No wonder there is no other trace of trimming.

MONDAY MORNING,

# BRITIS
# Russia

The Great War.

## HOLD LINES IN FRANCE

### Petain's Men Halt Crown Prince.

*Germans Sustain Tremendous Losses on Chemin-Des-Dames Front.*

*Russian Front in Galicia is Crumbling — Kerensky Goes to Front.*

[BY A. P. NIGHT WIRE.]

THE Associated Press review of the war for the last twenty-four hours is as follows:

The French and Russian fronts continue the scenes of the greatest military activity.

In France between Soissons and Rheims the French have again given an exhibition of their tenacious ability at defense, like that which held the Germans back from Verdun; in the east the Russian line in Galicia apparently is crumbling by reason of the disaffection of some of the troops, and the vicious assaults the Germans and Austro-Hungarians are throwing against it.

GERMANS ATTACK.

Notwithstanding the heavy losses the Germans had thus far sustained in their attacks along the Chemin-des-Dames in France, they again Sunday made fruitless at-

## THE WORLD'S N

THE HEART OF IT

## IN TO

Covering the

*The Foremost Events of Y*

Germans. (2) Premier Ke
I.W.W. Steer Clear of Bis
(5) The Russian Cabinet
Aviation Plans.

### INDEX.

PART I.
1 German Aviators Fail.
2. Daniels Defends Himself.
3. Aviation Bill to President.
4. Along the Pacific Coast.
6. In the Field of Sports.
7. News from Southland Counties.
8. Classified Advertisements.
10. News in Brief; Death Record.
PART II.
1. Will Expend Huge Sum.
2. Offers Chance to Save Lives.
3 At the Churches Yesterday.
4. Editorials: Pen Points.
5. New Problems for Hotel Men.
6. Mines and Mining.
7. In the Financial World.
8. At the Theaters this Week.

### SUMMARY.

THE SKY. Cloudy. Wind at 5 p.m., southwest; velocity, 8 miles. Thermometer, highest, 80 deg.; lowest, 63 deg. Forecast: Fair. For complete weather report see last page of Part I.

THE CITY. Authorization of a $10,000,000 bond issue by the Southern California Edison Company assures the immediate expenditure of $3,000,000 for permanent betterments.

Statistics made public here showed that California ranks first in cotton returns per acre.

It was announced that Southern California railroads will spend large sums for equipment and that an important Mexican extension is planned.

A former German army officer, under arrest here, denied he has been guilty of any acts against the American government.

An Imperial Valley miss went to jail when she announced a whimsical romance would lead to elopement to outwit her parents.

SOUTHERN CALIFORNIA. A West Orange man was killed in a melee outside a dance hall at El Toro and a sheriff's posse is hunting for the murderers.

Several men were thrown into the ocean and 100 people marooned for hours when the decrepit pier at Playa del Rey collapsed.

A military mass was solemnized at Long Beach shortly before the League of the Cross Cadets embarked for San Francisco.

PACIFIC SLOPE. Bisbee on guard against deported men after lifting of reinforcement at Columbus is rumored.

GENERAL. EASTERN. English workers demand reprisals against Germans for air raids.

Will determine on merit who shall be sent to war fronts as second step in new draft.

WASHINGTON. Complete revision

PRICE 2½ CENTS | Delivered to Subscribers